The Los Angeles Times

For Liberty and Law, Equal Rights and Industrial Freed

PER ANNUM $9.00 | Per Month, 75 Cents. Or 2½ Cents a Copy. | SUNDAY MORNING, JANUARY 8, 1911. | On All News Trains and Stands. | 5 CEN

MASSON DELIVERS THE TIMES BY AEROPLANE

DESTRUCTION OF "THE TIMES" BUILDING, SACRIFICING 20 LIVES.

The Crowning Infamy of the Age, Done October 1, 1910.

Work and Findings of the Grand Jury, After a Searching Scrutiny—A Cloud of Witnesses Examined—The Essential Facts Are Now Uncovered to the World.

WHEN, on the 5th inst., the grand jury reconvened, after its recess, it informed Judge Bordwell, presiding judge of the Superior Court, in writing, through the proper channel, that it was ready and willing to make a formal report to him, giving the results of the investigation, with which the grand jury had previously been charged by him, into the violent destruction of the Times Building on the morning of October 1, 1910.

At the same time the body presented the indictments (said to be twenty-one in all) against various persons, some of whom, if not all of whom were indicted by the grand jury with criminal connection with the startling act which resulted in the wrecking and destruction, through the agencies of conspiracy, dynamite and fire, of the Times Building, and the sudden snuffing out of the lives of twenty faithful members of The Times force.

Judge Bordwell now the responsible conductor of this journal, seeking the truth and willing to enlighten the public, which duty calls upon him to do, concerning the actual and essential facts developed in the official investigation and judicial inquisition conducted by this authorized body of citizens, composed of men of character, veracity and standing, takes the responsibility of giving to the world through these columns, substantially a copy of the document that has come into our hands. The paper did not reach this journal through the court, through the grand jury, nor through its foreman; and its publication here is made upon our own responsibility and at our own risk, if risk there be.

REPORT OF THE GRAND JURY.

[Copy.]

We respectfully report:

In the morning of October 1, 1910, at about the hour of 1 o'clock, the building of the Times-Mirror Company, at First street and Broadway, in Los Angeles city, Los Angeles county, Cal., was destroyed by explosion and fire.

At least twenty human beings lost their lives in the catastrophe. Forthwith, the charge was made that the building had been destroyed by the enemies of industrial freedom. Shortly thereafter it was, on the other hand, set forth that the explosion and fire were due to the presence of illuminating gas in the building, and to the accidental explosion of such gas.

The instructions of his Honor call upon this grand jury to investigate the cause and circumstances of such disaster; and in compliance with the instructions, we have made such investigation, and do now report to the court our findings.

It appears at once that either the tragedy was a terrible, indeed, a mon-

(Continued on Sixth Page.)

Achievement.

THERE WITH THE GOODS.

Frenchman Reaches Destination.

Magnificent Flight Across the Southern Half of State.

Delivers "The Times" to Great Crowds at San Bernardino.

Misses His Way to Pomona and Disappoints Big Gathering.

FLYING 2000 feet high and with a steadiness which showed him complete master of his aeroplane, Pegasus, Didier Masson, the daring French aviator, flew over the city of Los Angeles, across half of Southern California, and landed in San Bernardino, yesterday morning, delivering copies of The Los Angeles Times to patrons in the Gate City.

Masson made but one descent, landing in a vineyard two miles beyond Cucamonga, near the Santa Fe station of Rochester. He came down because he had lost his way, and to secure fresh supplies of gasoline.

The landing was made fourteen miles beyond Pomona, where Masson was scheduled to stop, and in order to complete his trip to San Bernardino Manager Adossides instructed the aviator to keep on going, instead of returning to the former place.

After four hours' delay, Masson's mechanicians repaired the running gear, which had been broken in the descent in the vineyard, and the aeroplane landed in San Bernardino at 12:40 o'clock, doing the seventy-five miles in 1 hr., 20 minutes, actual flying time, a rate of almost a mile a minute.

The copies of The Times were delivered at the race track and Masson presented President W. W. Brison, Jr., of the San Bernardino Chamber of Commerce with a letter from Secretary Frank Wiggins of the Los Angeles Chamber of Commerce, extending felicitations of the day.

The trip was a wonderful test of the capabilities of an aeroplane, and Masson, gave a marvelous exhibition of airmanship.

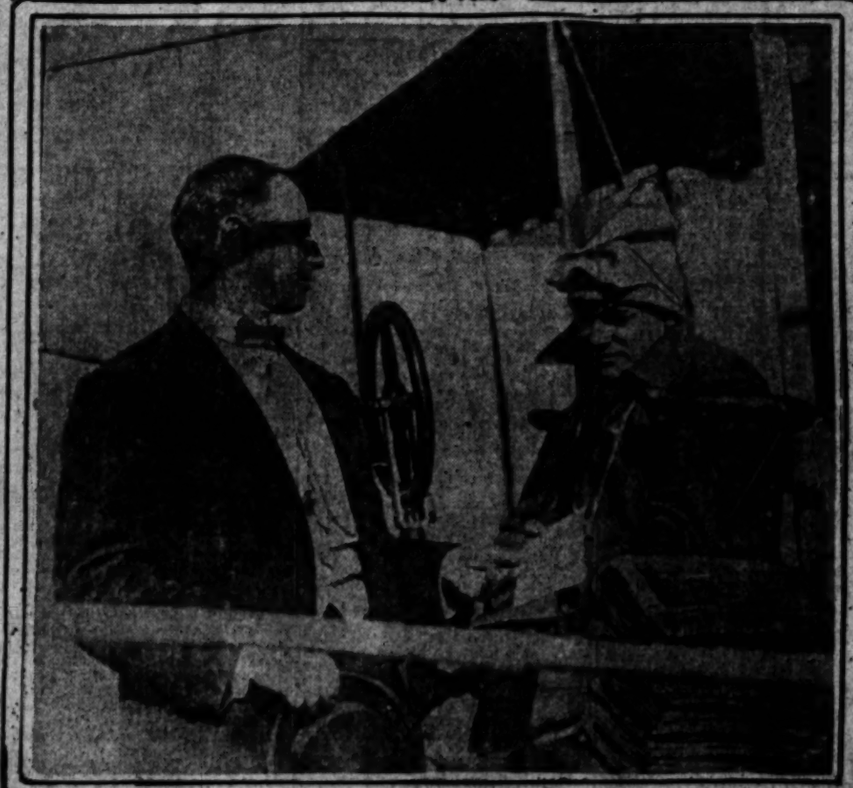
The flight proved that aviation can be made a practical thing, and incidentally a world's record was set, as never before had an aeroplane been used to act as carrier for a newspaper, or been made to perform a useful commercial duty. It showed that aeroplanes are not necessarily the dangerous craft many believe them and that under ordinary conditions they may be used with a degree of assurance.

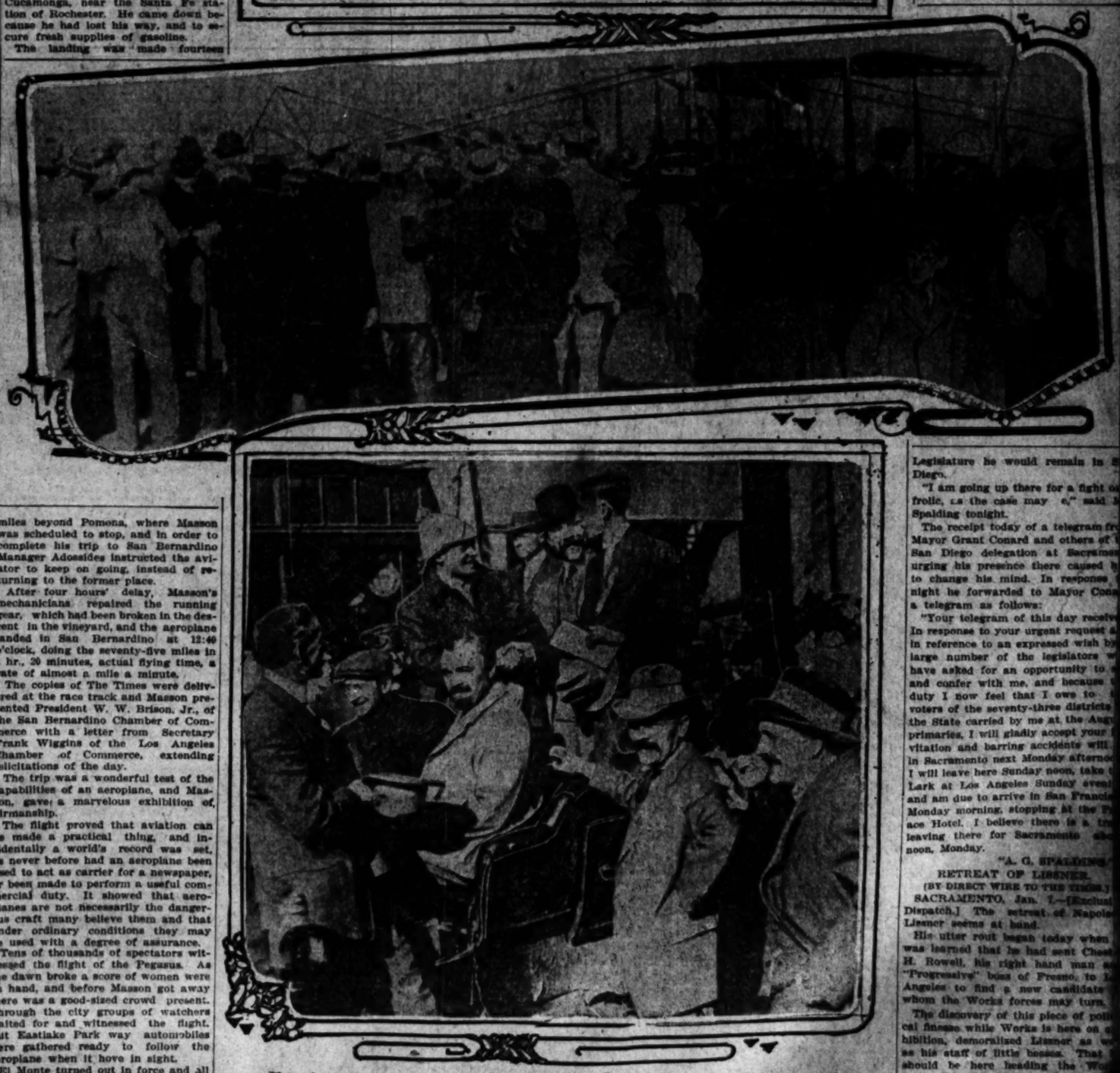
Tens of thousands of spectators witnessed the flight of the Pegasus. As the dawn broke a score of women were on hand, and before Masson got away there was a good-sized crowd present. Through the city groups of watchers waited for and witnessed the flight. Out Eastlake Park way automobiles were gathered ready to follow the aeroplane when it hove in sight.

El Monte turned out in force and all the towns along the way poured out their inhabitants, while ranchers waited patiently.

The early appearance of Masson seemed to surprise everybody, as heretofore it has been the fashion of aviators to perform stunts several hours after the time scheduled for flights. At best they have to await favorable opportunities.

Masson has a way, however, of going out and doing things in scheduled fashion, unless accidents prevent. He started his flight on time and completed his journey as far as Cucamonga to the minute. But there he fell down, yet on the whole, the day's perform-





French Aviator Masson Delivering Copies of The Times and Wiggins Letter, at San Bernardino yesterday after a record-breaking trip from Los Angeles. Above is Pres. W. W. Brison, Jr., of the San Bernardino Chamber of Commerce, greeting Masson on arrival and receiving papers and letter. In the center is shown the crowd gathering about Masson in San Bernardino. Below Masson, in the Cadillac, is delivering letter to Pres. Harry Russell of the Pomona Merchants' Association; back of Russell is A. E. Tate; in the seat with Driver George Adair is Charles Carette. Standing in the foreground are Frank W. Balfour and H. LaV. Twining.

Into the Battle.

FOR FIGHT OR FROLI

Spalding Today C to Sacramento.

Yields to Urgent Demands Legislators to Come and Rout Lissner.

News from San Diego I moralizes Big Boss and Staff at Capital.

Discovery of Secret of Ro ell's Mission Here Adds to Consternation.

[BY DIRECT WIRE TO THE TIMES.]

SAN DIEGO, Jan. 7.—[Exclusive Dispatch.] Yielding to the pressure of his associates in conducting the fight for United States Senatorship, G. Spalding leaves tomorrow for Sacramento where he will show himself to the legislators.

Heretofore Spalding had decided to, instead of attending the session of the Legislature he would remain in San Diego.

"I am going up there for a fight or a frolic, as the case may be," said Mr. Spalding tonight.

The receipt today of a telegram from Mayor Grant Conard and others of the San Diego delegation at Sacramento urging his presence there caused him to change his mind. In response to this night he forwarded to Mayor Conard a telegram as follows:

"Your telegram of this day received. In response to your urgent request and in reference to an expressed wish by a large number of the legislators who have asked for an opportunity to see and confer with me, and because it is a duty I now feel that I owe to the voters of the seventy-three districts in the State carried by me at the August primaries, I will gladly accept your invitation and barring accidents will be in Sacramento next Monday afternoon. I will leave here Sunday noon, take the Lark at Los Angeles Sunday evening and am due to arrive in San Francisco Monday morning, stopping at the Palace Hotel. I believe there is a train leaving there for Sacramento about noon, Monday.

"A. G. SPALDING."

RETREAT OF LISSNER.

[BY DIRECT WIRE TO THE TIMES.]

SACRAMENTO, Jan. 7.—[Exclusive Dispatch.] The retreat of Napoleon Lissner seems at hand.

His utter rout began today when it was learned that he had sent Chester H. Rowell, his right hand man and "Progressive" boss of Fresno, to Los Angeles to find a new candidate on whom the Works forces may turn.

The discovery of this piece of political finesse while Works is here on exhibition, demoralized Lissner as well as his staff of little bosses. That Rowell should be here heading the Works fight while Rowell is at Los Angeles trying to induce Willis H. Booth to enter the race and save Lissner's political face is more disorganizing to the coming of Works himself.

It is also said Rowell sought candidates, including Joseph [illegible] a Lissner savior.

George C. Burnham, president of the San Diego Chamber of Commerce, brought the word here that Rowell was on a hunt for a new candidate in the South.

A. G. Spalding, chairman of the Republican State Committee of California,

Flashes From the Wires—Extracts From the Reporters.

The News in The Times This Morning.

CONDENSED AND CLASSIFIED.

TWELVE TITLES, PAGES, PARTS

[table_of_contents]

Grand Jury Report on Times Dynamiting
Progress Without Pause.
Proceedings Along the Pacific Coast.
Affairs at the Statehood Capital.
Floods in the Redwood and Wine.
Los Angeles County Correspondence.
South of Tehachapi Correspondence.
The City in Brief: Vital Record.

PART II.

Famous Boston Prison Humiliated Here.
Daughter Tax Knots in Estate.
Carnegie Gift to the U.S.C.
The Editorial Page: Two Points.
Public Service: City Hall and Courts.
Traffic Record: Time's Railway Building.
Page Three Notes; Bi's Blessing.
Society Events.
Suggested Changes to Reform Here.
Leading Floats for Rose Tourney.
Anti-Saloon Gathering Active.
Editor's War on Student Traditions.
Parks, Pastures, Passion for Women.

PART III.

Pictures, Playhouses, Stage Gossip.
Events in Society of the Week.
Art and Artists: Art Notes.
Personal Doings of Being a Man.
Home Life: Conservation this Year.
Story of Interesting Persons.
Women's Clubs; Women's Work.
Fresh Literature: Book Reviews.
Stories of Famous Poems.

PART IV.

The Times Clearinghouse.
Classified Advertising.

PART V.

Real Estate: Fact and Comment.
Country Realties in Cat Canyon.
Land Association Money Saver.
Financial Adventures of Sir John.
Current "The Sacrifice."
Stock Reports: Financial Items.

PART VI.

Real Estate News and Comment.
Building News of the Southwest.
Oil Boom Busy in California.
Oil Activities in Texas.
Ways to Prevent Loss by Fire.
Classified Pages: Industrial Liberty.
Southern California Real Estate Activity.

PART VII.

Harvey Gilbert Breaks Record.
Sports in Exile the A.A.U.
Sporting After Road Records.
Baseball: Frank Doyle Team.
Golf Chances by Exemptions.
Sports on Vernon Prospects.
Auto Contests this Week.
Motor Hon West Changes.
Motor Car and Motor Industry.
Two Tennis Players Fast.

SUMMARY.

WEATHER. Clear, wind at 5 p.m., northwest, 6 miles; temperature, 6 a.m., 40 deg.; highest to-day, 70 deg. Forecast: Fair, light northwest wind. For further report see page 22, part V.

CITY. The fulminations of a pretended messenger from Norway and the alleged abduction of the girl to have him punished, resulted in an order to jurisdiction of the superior court. The case was finally settled with which was to be heard in the Superior Judge's room here have been postponed. The case of Lissner from some other county for trial. The case will be called after the 10th inst. The motion to change the venue of the trial of the case will be heard. Mrs. [illegible], member of Immanuel Presbyterian church, presented to Dr. Hugh Pedan, pastor of the church, on his birthday anniversary, a purse containing $100 in gold. Mr. Pedan has been pastor of the church for seven years. Mrs. [illegible], who is said by the police to be a shoplifter, has been arrested, charged with threatening to kill [illegible] holding hands, run on the Pacific Electric road yesterday, resulted in the feeder being pressed to the ground beneath the wheels of a car. The annual convention of the Epworth League of the Pacific Southwest will be held in this city next Friday, Saturday and Sunday. The Los Angeles Realty Board will support the attendance of [illegible] delegates. [illegible] is planned by authorities to [illegible] meetings to [illegible] of women voting. [illegible] of women voting. [illegible] Mrs. [illegible] will address the meetings by [illegible].

COURTS. [illegible] proceedings at [illegible] Superior Judge [illegible] Judge [illegible] Judge [illegible]

First Visit.

CROWDS WILD WITH DELIGHT.

Hostles Blow, People Cheer as Masson Arrives.

Aeroplane Makes Graceful Flight in Landing.

Afternoon Exhibition Ends With Bad Wreck.

[DIRECT WIRE TO THE TIMES.]

SAN BERNARDINO, Jan. 7.—[Exclusive Dispatch.] With the big whistle of the Santa Fe shops roaring a welcome and the big steam siren of the San Bernardino Gas and Electric Company adding its shrill voice to the din, Didier Masson sped gracefully into San Bernardino at an altitude of 1000 feet, at 12:40 o'clock today, completing his flight from Los Angeles to the offices of The Times.

Never before was such enthusiasm exhibited here. The old town simply went wild. It had waited and watched, hoped to have faith but doubted; and when the plucky Frenchman was first seen aloft, a mere speck speeding through the heavens more swift than ever went before in this locality, the pent-up feelings of the crowds on the streets, on the house-tops and hanging out of windows all over the town, broke loose, and in the business district the applause was deafening.

To the man in town it was a sight never to be forgotten. Thousands for the first time actually saw an aeroplane, saw it scudding across the skies, watched it from miles away, and drank in the sight as the craft grew in size. As the airship reached a point midway between San Bernardino and Colton it seemed as though Masson had suddenly discovered his landing place three miles distant.

STARTS TO DIP.

His machine had been speeding on a straight course 2000 feet above the valley and it suddenly commenced to dip. Like a condor ever more gracefully it sped down out of the blue heavens. In one long swoop the craft swept forward, and this maneuver the people in town watched with spellbound interest and in silence.

That Masson had complete control of his craft, which seemed to act with intelligence under his touch, was the belief of the people in the town were impressed. He had hardly passed over the city in his downward glide than crowds swarmed toward the park, men, women and children racing through the streets to catch the special cars which the traction company had provided, as though their very lives were staked on getting to the track. To see the plucky aviator had landed, during the wait for Masson, telephone calls at the newspaper offices, the traction office and other points for information was likely to be obtained poured in in a constant torrent. Presidentail election never awoke such enquiry. One call came all the way from Beaumont, while in the crowds which gathered here were families from as far away as Needles and Parker.

The entire town of Victorville was represented, while valley towns were practically deserted in the general excitement to see Masson land on this history-making flight.

INDIANS SCARED.

Even the crowds in San Bernardino went wild, the Indians on the Santa Manuel reservation were wilder. Unannounced when was the coming of Masson. A wizened old sub-chief first noticed the strange craft when it was still beyond Colton. His practiced eye, undimmed by years, easily discerned that it was a balloon. The Indians have an aversion to the balloon for some reason. Rushing to his companions, soon the entire village was gazing eagerly. Several old squaws, fully alarmed, dashed about to hide, stampeding the smaller children.

When the great machine started on its descent, a wild yell burst from the throats of nearing and half of the village started on a mad race down the side of the mountain, impelled with the desire to reach the landing place. They were doomed to be disappointed, though it would have been a race of over twelve miles through a wash-eaten, brush-strewn country.

Even from the summit of the San Bernardino mountains the sight of Masson skimming up the long valley was a splendid one. He could be seen from time he rose into the sky at Rochester. His flight impressed the mountain folk as amazingly swift.

"We looked up," said Nels Hanson, telephoning to a newspaper office of the sight, "and saw the machine, like a large, graceful bird, gliding through the air."

This indicates that Masson was well above the mountains when he commenced his descent.

EARLY REPORTS.

When the click of the telegraph instrument announced that Aviator Masson had left Los Angeles and had flown over that city at 7:03 o'clock in the morning, the streets of San Bernardino presented a sea of upturned faces, even at that early hour.

According to schedule Masson should have arrived there some time after 9 o'clock. Further news was anxiously awaited until 8:30, when a dispatch was received that he had passed Upland at forty-five miles an hour at 8:03 o'clock. This indicated that he had not stopped at Pomona, and as no advices had been received from there the people of that city immediately cleared the race track in order to permit the alighting from his flight.

The crowd awaited patiently until news came that he had been forced to alight near Rochester, a station on the Santa Fe, and had sustained some injuries to his machine by landing in a vineyard. The aviator's manager and mechanics arrived in San Bernardino at 9:30 in a vain search for him, and then immediately went to Rochester.

On the track a number of city officials, W. W. Brison, Jr., president of the Chamber of Commerce, and citizens of Riverside and Redlands awaited the arrival in order to welcome the flying aviator at the conclusion of his record-breaking effort. At 11:30 news was received that repairs were being made and that Masson might be expected between 1:30 and 2 o'clock. The crowd, which had patiently sat through the long delay, was dismissed, admission fees refunded with the announcement that the landing and subsequent exhibition would be at 1:30 shortly after.

STAYED TO END.

A few remained at the park, among them President Brison of the Chamber of Commerce, who acted as host of the Reception Committee, which it advisable to stay in the park arrived sooner than anticipated. this he displayed excellent judgment, as at 12:30 the big siren began to blow its weird refrain, the people for miles around had left Rochester, and were on their way to the park. Masson was given a rousing welcome as he descended from his machine, and was immediately surrounded by a crowd of admirers, who overwhelmed him with congratulations. Masson was apparently unaffected by the ovation which was tendered him, and was apparently as fresh as when he started from Los Angeles.

Masson's machine was a Curtiss biplane, and is a duplicate of the machine in which Glenn H. Curtiss won the Scientific American trophy for the first flight of a mile and return. It is equipped with a 50-horsepower motor, and has a spread of wings of 30 feet. The machine is of the latest model, and is considered one of the best of the Curtiss machines.

Masson's flight from Los Angeles to San Bernardino was made in one hour and thirty-three minutes, and the distance covered was approximately 60 miles. The course followed was over the Los Angeles River to Compton, thence to Whittier, Puente, Pomona, Cucamonga, Rialto, Colton and San Bernardino. The course was a straight one, and Masson followed the railroad tracks for the greater part of the way.

Masson's flight was witnessed by thousands of people who had gathered along the route, and at Pomona, Cucamonga, Rialto and Colton the streets were filled with people who had left their work to see the aviator pass overhead. Many of the people in the towns through which he passed had never seen an aeroplane before, and the sight of the machine flying overhead filled them with wonder.

Masson's flight was made at an altitude of from 1000 to 1500 feet, and he passed over the towns at a speed of from 50 to 60 miles an hour. He was in the air for one hour and thirty-three minutes, and he made the trip from Los Angeles to San Bernardino in less than half the time required by the fastest train.

Masson left Los Angeles at 11:07 o'clock, and passed over Compton at 11:15. He passed over Whittier at 11:25, and at 11:35 he was over Puente. He passed over Pomona at 11:45, and at 11:55 he was over Cucamonga. He passed over Rialto at 12:05, and at 12:15 he was over Colton. He reached San Bernardino at 12:40.

Masson's flight was the first aeroplane flight ever made in Southern California, and the first flight ever made from Los Angeles to San Bernardino. It is the first flight ever made over the mountains in Southern California, and the first flight ever made over the mountains in the United States.

Masson's flight is the first flight ever made in the United States for the purpose of carrying a message from one commercial organization to another, and this may be the beginning of a new era in the transportation of messages, and eventually the transportation of merchandise and passengers.

Masson carried with him, in addition to copies of The Times, letters from Frank Wiggins, secretary of the Chamber of Commerce in Los Angeles, to officers of the Merchants' Association at Pomona and the Chamber of Commerce of San Bernardino.

The following is a copy of the message to Harry Russell, president of the Pomona Merchants' Association. The letter was delivered by auto from Cucamonga, as the aviator failed to make the landing at Pomona.

LOS ANGELES, Cal., Jan. 6, 1911.

Mr. Harry Russell,
Pres. Merchants' Association, Pomona, Cal.

Gentlemen:—The Los Angeles Chamber of Commerce takes great pleasure in sending by aeroplane this message of greeting and good will to the Merchants' Association of Pomona, which is the inauguration of the use of the aeroplane for commercial purposes by The Los Angeles Times, and we believe the first instance on record of a message being forwarded by this means of transportation from one commercial organization to another, and this may be the beginning, not only of aerial messages, but eventually the transportation of merchandise and passengers.

Wishing you a prosperous year, I remain,

Yours very truly,

FRANK WIGGINS, Secretary.

The greetings to the San Bernardino Chamber of Commerce were delivered at the end of the trip as planned. The Pomona people had urged the aviator to return to their city and give an exhibition, but he maintained that San Bernardino was his destination and he was determined to arrive there as quickly as possible. The following letter was handed to W. W. Brison, Jr., president of the Chamber of Commerce at that place, at the end of the trip:

LOS ANGELES, Cal., Jan. 6, 1911.

Mr. W. W. Brison, Jr.,
Pres. Chamber of Commerce, San Bernardino, Cal.

Dear Sir:—The Los Angeles Chamber of Commerce sends greetings to your organization, through the first aeroplane route, established in the United States for commercial purposes by The Los Angeles Times.

We congratulate San Bernardino as being the terminus of this route at the present time and trust in the near future that your city may become the first Inter-California Station of a Trans-Continental Aeroplane Route to the Coast.

Wishing you the compliments of the season and a prosperous year for your organization, I remain

Yours very truly,

FRANK WIGGINS, Secretary.

One fatality out of $2,600,000 passengers carried by steam vessels of all classes plying to and from Philadelphia was the record made in 1910, according to the report of the board of United States boat inspectors made public Friday at Philadelphia. Only two passengers have lost their lives on steam vessels in that district in the last five years in which 158,300,000 persons were transported.

Fine Work.

PRETTY FLIGHT IS REMARKABLE.

Ranks With Best Ever Done in American Planes.

Lost Route Is Misadventure of the Long Trip.

Encounters High Wind Out of Cajon Pass.

Masson's aerial journey was one of the prettiest ever made here and compares favorably as an aviation feat with anything ever attempted in America, classing with Curtiss's flight down the Hudson and Brookins's trip from Chicago to Springfield. These two aviators flew without encumberances, but Masson carried several hundred copies of The Los Angeles Times, not only adding weight to the machine, but forming head resistance, because of the bulk of the papers.

Masson's trip was successful in every particular except in following the route selected. Masson's mistake lay in failing to familiarize himself with the lay of the land before attempting a long flight. It seemed so easy to him to rise over Los Angeles and fly in a direct line to his destination, but when he got in the air he became dismayed at the many valleys and chains of foothills, while the towns and cities were so numerous that he could not pick out Pomona, nestling in the hills near the center of the great valley.

The aviator kept his course well until he passed El Monte. Then the many groups making up the Puente hills and later the chain of the San Jose hills, confused him and he picked the left-hand depression next to the higher range of mountains. He bore far to the left of the main turnpike and was not visible from the road toward the last, so far was he off his course.

Masson crossed the road five miles this side of Puente, and when the attending autos reached that town he was barely discernible in the northern sky above the mountains. The main valley is divided by a long chain of hills here, and for eighteen or twenty miles nothing was seen of the aeroplane on the south side. The attending autos, believing injury had befallen the aviator, dashed over the fine roads beyond Puente in the hope of locating him. Not until Pomona was reached, was word of the aviator secured.

There the mystery deepened, for the aeroplane, while not then in trouble, had again disappeared, seemingly at a distance where it would take half an hour to reach him. The Alco started in pursuit, but made the mistake of taking the lower road on the assumption that the aeroplane had gone on straight to San Bernardino.

The Cadillac crew reaching Pomona shortly after the Alco, remained in town hoping to pick up news of the aeroplane by telephone and thus be ready to rush to the rescue with a definite idea in mind.

Meanwhile the Locomobile with Buel H. Green and the mechanicians aboard, pulled into Pomona hard on the trail, and hearing that the aeroplane had gone on, started in rapid pursuit, so the men could be on hand to lend aid. They too, took the lower road and passed on to San Bernardino.

Meanwhile Masson tried to locate Pomona. Figuring that some signal would be displayed, he looked for it in vain, but had there been a large beacon of some sort the aviator could not have seen it, as he was too far north to distinguish anything but the largest objects. Even the park with its several thousand guests, was as an ant hill back of the immediate landscape.

Feeling that he should stop somewhere, and being short of gasoline as a fresh supply was to have been taken on at Pomona, Masson looked about for a landing place. He located a fine field, apparently, and came down within 200 feet of the ground and found the land too sandy to alight on with hope of getting away again. So he flew over the adjoining field and saw nothing better to land on than a vineyard with pruned grape stubble. As he could not rise he was forced to come down.

Masson picked the best spot in sight and landed rather hard, the heavy grape stubble puncturing two tires and the pull of the sand damaging the running gear. The motor and the aviator were uninjured, with the planes in good condition.

The aviator and his machine were stranded in a strange land, far from a town and left apparently helpless by the partial breaking down of the running gear. But assistance hove in sight. The country was alive with automobiles. Almost as soon as he landed a score of autos were headed that way. The owner of the first to reach the machine offered his services to the aviator. After getting his bearings, and not knowing where he might expect his mechanics, Masson decided to go to Pomona, where he was expected, and report his adventures, hoping to meet with his manager and the auto crews and explain what had happened and why he had missed Pomona.

The aviator frankly admitted he had lost the way, having mistaken the Cucamonga Valley for the Pomona Valley. He only went over the country once, and as he is a stranger in these parts he was unable to hold a given course from a point in the air where it is hard to distinguish hills from valleys except by the shadows.

After the decision not to return to Pomona, the repair crew got to work and patched the biplane's injuries. When the aeroplane rose at about 12:20 o'clock, it had a hard time getting away off the sands of the vineyard, but finally ascended, circled once, and then headed straight for San Bernardino, fifteen miles away.

Masson claims that as he passed the valley leading to Cajon Pass he encountered a stiff north wind blowing down through the mountains and had great difficulty keeping his equilibrium. He says that the side of his planes nearest the mountains tilted nearly three feet and he was unable to get it down level. He asserts that he would not care to fly through the same stratum of air for any price and that it was more dangerous than crossing the English Channel.

Beats Wireless.

SENDS LETTERS BY AEROPLANE.

COMMERCIAL BODIES TRANSMIT AERIAL GREETINGS.

Aviator Delivers Missives to Presidents of Chamber of Commerce at Pomona and San Bernardino—Difficulties Attending Trip Causes Delay at One Point.

Aviator Masson carried with him, in addition to copies of The Times, letters from Frank Wiggins, secretary of the Chamber of Commerce in Los Angeles, to officers of the Merchants' Association at Pomona and the Chamber of Commerce of San Bernardino.

The following is a copy of the message to Harry Russell, president of the Pomona Merchants' Association. The letter was delivered by auto from Cucamonga, as the aviator failed to make the landing at Pomona.

LOS ANGELES, Cal., Jan. 6, 1911.

Mr. Harry Russell,
Pres. Merchants' Association, Pomona, Cal.

Gentlemen:—The Los Angeles Chamber of Commerce takes great pleasure in sending by aeroplane this message of greeting and good will to the Merchants' Association of Pomona, which is the inauguration of the use of the aeroplane for commercial purposes by The Los Angeles Times, and we believe the first instance on record of a message being forwarded by this means of transportation from one commercial organization to another, and this may be the beginning, not only of aerial messages, but eventually the transportation of merchandise and passengers.

Wishing you a prosperous year, I remain,

Yours very truly,

FRANK WIGGINS, Secretary.

The greetings to the San Bernardino Chamber of Commerce were delivered at the end of the trip as planned. The Pomona people had urged the aviator to return to their city and give an exhibition, but he maintained that San Bernardino was his destination and he was determined to arrive there as quickly as possible. The following letter was handed to W. W. Brison, Jr., president of the Chamber of Commerce at that place, at the end of the trip:

LOS ANGELES, Cal., Jan. 6, 1911.

Mr. W. W. Brison, Jr.,
Pres. Chamber of Commerce, San Bernardino, Cal.

Dear Sir:—The Los Angeles Chamber of Commerce sends greetings to your organization, through the first aeroplane route, established in the United States for commercial purposes by The Los Angeles Times.

We congratulate San Bernardino as being the terminus of this route at the present time and trust in the near future that your city may become the first Inter-California Station of a Trans-Continental Aeroplane Route to the Coast.

Wishing you the compliments of the season and a prosperous year for your organization, I remain

Yours very truly,

FRANK WIGGINS, Secretary.

Early Flush.

PRETTY GETAWAY JUST AT DAWN.

MASSON STRIKES DUE EAST AS SUN PEEPS OVER.

No Obstacle in Way of Beautiful Flight Over the City With Automobiles Spinning on Ahead to Clear the Way for Aviator—Crowd Present to Cheer Departure.

Just as the sun was peeping over the city in the east, at 7:02:30 o'clock yesterday morning, Didier Masson arose from the field at Fourth and Gramercy in his good aircraft, the Pegasus, with several bundles of copies of the Los Angeles Times firmly strapped to the machine and headed across the city.

The promptness with which every detail of the starting was pulled off gave the trip a genuinely business-like aspect from the beginning. The aviator circled around the field once, rising rapidly until he gained an altitude of about 1500 feet. He attained this height after making a complete circle and as he reached a position almost directly over the Bimini Baths he turned the biplane toward the East and started rapidly in the direction of his destination.

Almost before he had left the field, which is near the end of the Melrose avenue car line, his mechanics jumped into an auto which was waiting, and sped away in the same direction so that they might be on the scene if any accident should happen. Apparently the engine was running perfectly, however, and the clear sky and even air currents foretold a successful trip.

A large number of persons had gathered at the field in spite of the early hour and as this first news carrier of the air grew smaller and smaller and finally disappeared in the distance, they stood almost motionless. They had seen aeroplanes and aviators before, all of them, but the real significance of this first commercial venture with the bird-like machine, which a decade ago was claimed impossible, seemed to overpower them and they stood mute and speechless.

At fifteen minutes before the hour Masson's manager started in the fast Alco, a duplicate of the one which won the Vanderbilt cup race, with the intention of keeping as near as possible to the line of flight, so that he might be present and assist in any landings that might be necessary along the route. The Cadillac, which finished its record-breaking run to Bakersfield only the day before, followed with a party of officials; and a big Locomobile brought up the rear with the mechanicians.

The morning was almost perfect for such a venture. The aviator had some slight apprehension that a slight breeze might increase to such an extent that it would interfere with the flight, but was determined to make the start if possible. Last instructions to Masson were, "Do not start if the wind is too strong." These precautions were unnecessary, however, as the Frenchman had no trouble getting up.

All night before the flight the mechanics had been working on the craft so that it would be in perfect condition and at the time of the starting there seemed to be not a flaw in either the biplane or the plans for the journey.

The aviator appeared on the field early in the morning on his motorcycle, looking as trim as if he were going to attend a yachting party rather than to break a world's record. He carried a sealed barograph and had a watch on his wrist so that he could

RANCHER ATTACHES MASSON'S PEGASUS.

[BY DIRECT WIRE TO THE TIMES.]

SAN BERNARDINO, Jan. 7.—[Exclusive Dispatch.] "Fifteen thousand people are tramping over my grain field, and I want the officers to hold that flying machine for damages," excitedly telephoned H. Warren, a rancher, to the Sheriff's office late this afternoon.

It was in Warren's field that Masson's aeroplane was wrecked, the aviator escaping without injury by a narrow margin.

Warren sought attachment papers, but before he could be satisfied, Dr. W. V. McGilvrd, Masson's business manager, had retained Attorney G. M. Pittman, who brought the two together and a settlement was affected by the payment of $10 to the rancher. The latter had first demanded $150. He claimed his field was seeded to alfalfa.

Public sentiment is with the daring aviator, and people are sympathizing with him in the disaster and regard the Warren [illegible] natural.

Great Importance.

SIGNIFICANCE OF MASSON'S FLIGHT TO SAN BERNARDINO.

BY H. LAV. TWINING,
President of the Aero Club of California.

MASSON flew from Los Angeles to San Bernardino, all told seventy-five miles, yesterday, in a Curtiss biplane. This sets a milestone in the history of aeronautics in the West. He carried copies of The Times with him, and delivered them to the Times agent at San Bernardino. This is the first attempt to demonstrate the practicability of the aeroplane.

Is the flying machine merely a plaything, a sporting device, or has it possibilities for commerce or war?

It is perhaps a little early to answer this question definitely, but the experiment of yesterday went a long way toward it. Great things have small beginnings, and it may be that a year will see mail carried between our great cities by aeroplanes.

Masson left Los Angeles Saturday morning at 7 o'clock. As shown by the barograph records he flew variously at an altitude of 2000 to 3000 feet. He was to land at Pomona, and after a short stay was to leave for San Bernardino. When a little over half way to Pomona he turned off toward the mountains, losing his way. It was a little hazy close to the ground and he became confused and passed Pomona on the north. In order to locate himself he landed in a vineyard at Rochester some forty-five miles from Los Angeles.

This shows that it is just as necessary for an aviator to know his course as it is for a mariner. Details his way. After rising from the vineyard, he reached San Bernardino in twelve minutes.

The possibilities here demonstrated are far-reaching. A machine like the one in which Hoxsey rose 4000 feet above Mt. Wilson could carry three hundred pounds of mail. In one and a half hours it could land mail from Los Angeles in San Bernardino, Riverside or Redlands. It could stop whenever necessary to take on fuel just as a train has to do. A little familiarity with the country would prevent a wandering from the course, and a compass would be as useful as to a ship.

A year ago Paulhan would scarcely have attempted the San Bernardino flight. Today one of his mechanics actually accomplished it. Another year will see a marked advance in the utility of the flying machine.

The possibilities of its use in war are sure to be developed in the near future. If a hostile fleet were to appear off our coast, a fleet of aeroplanes would be a deadly menace, to such a squadron. The aeroplane is comparatively cheap but a battleship is very expensive.

A fleet of 2000 aeroplanes pitted against twenty battleships would have its possibilities. Each aeroplane could carry one armed man besides the aviator. The rapid fire guns of the ships would get many of them, but the others might give an account of themselves that would prove disastrous to the ships.

Experiment is the only way in which to determine the value of any new device. It was predicted that the submarine would be a deadly instrument of warfare, but events have not fulfilled that way.

Meanwhile the committee mustered prominent members and a man with a megaphone, loaded Masson into an auto and, with the band leading, paraded through the principal streets announcing that, as soon as Masson could locate his mechanics and make repairs, he would fly back to Pomona and give an exhibition.

This was Masson's intention when he left Pomona for the landing place of the biplane on the ranch of the Mission Vinyard Company, owned by Post and Klusman. With joyful hearts, a carload of members of the local committee accompanied him and, when the aeroplane was reached, noted with satisfaction that the repairs to the running gear were nearly completed.

Then Manager Adossides informed them that he would not permit his aviator to take the risk of additional flights back to Pomona and that he had contracted to go through to San Bernardino, and he intended to fulfill his obligation.

At this time it was nearly 11 o'clock, and the Pomona committee figured that the aviator could easily fly back to Pomona, make an appearance and then fly to San Bernardino.

Adossides argued that those in charge of the arrangements at Pomona should have had a big smudge fire burning and to have hoisted a bunch of toy balloons on a string so that the aviator could locate his position. The smudge fire was burning, but the smoke failed to rise in comparatively still air, while there were no balloons to be had. The committee claimed, however, that Masson was so far out of his course that he could not possibly have seen either the fire or the balloons.

Arrangements had been made to supply the aviator with gasoline, hot coffee and luncheon, but things grew cold while the crowds waited and gossiped.

Can't Be Helped.

POMONA INCIDENT REGRETTED, BUT COURSE IS UNAVOIDABLE.

FIVE thousand persons or more were congregated at Pomona to see Masson land there, but the aviator passed seven to ten miles north and when he was finally sighted his aeroplane was a mere speck above Cucamonga Peak.

Watchers believed he was beyond the first chain of mountains, but the distances were deceiving and in reality the French aviator was traveling up the center of Cucamonga Valley.

He had left his attending automobiles far behind and the crews lost sight of him when he disappeared behind the Puente hills. The autos kept on out the El Monte road hoping to intercept him at Pomona, but when they reached there he had already passed the distant peaks by ten minutes.

The Pomona crowd was greatly disappointed and the Merchants' Association members immediately got busy telephoning throughout the countryside in the effort to locate the aviator.

Word came first from San Bernardino, that Masson had landed near Rialto, but when the report was traced down it left only indefinite rumor to come down.

Pomona's committee became greatly excited, fearing that some injury had befallen Masson, and members kept the wires busy in the effort to locate him.

Then Masson himself came into town in an automobile hunting for his mechanicians, but he learned that they had gone on, and he prepared to wait for word from them or their return.

Makes Your Hair Soft and Glossy.

"Most shampoo mixtures," says Mrs. Mae Martyn, in the Philadelphia Press, "rob the scalp of all oily secretion, leaving it dry and harsh, and the hair grows brittle and is hard to manage. This causes dandruff, falling hair and premature grayness, ageing a woman ten years.

"A reliable shampoo mixture can be made at home by dissolving a teaspoonful of canthrox in a teacup of hot water. Pour this on the scalp and rub well, then rinse carefully, and you will find it leaves the hair soft and glossy and puts the scalp in a healthy condition.

"Shampooing with this mixture is a delight and costs but a trifle, but you should be careful to get an original package of canthrox."

MASSNO'S FLIGHT.

(Continued from First Page.)

ance was the best ever pulled off by an aviator.

The flight of Masson aroused the deepest interest, not only in Los Angeles and Southern California in general, but throughout the country, as all the big news agencies carried big stories.

Scientifically, the trip has given renewed confidence in aviation. The recent accidents have caused many to believe that aviation is a dangerous sport. Masson's flight just at this time has done more to restore renewed belief in aviation than anything else.

Growing.

GREATER POMONA IS CELEBRATED.

CONSOLIDATION BY TROLLEY CAUSES REJOICING.

Failure of Aeroplane to Land at Town Causes Keen Disappointment—Crowds Throng Streets and Aviation Field, But Masson Loses the Way—Other Features.

[BY DIRECT WIRE TO THE TIMES.]

POMONA, Jan. 7.—[Exclusive Dispatch.] Greater Pomona day, for the celebration of which preparations have been going on for weeks was formally ushered in with the blowing of whistles and ringing of bells as soon as word was received that Masson, The Times aviator, had left Los Angeles on his "Pegasus" with copies of the morning issue, and was due to arrive at Newton's local aviation field about 8 o'clock.

People were soon aroused and West Second street thronged with pedestrains, carriages, farm wagons, automobiles, and street-cars crowded to the guards en route for the field.

And how they flocked, in anticipation of seeing Masson the "bird-man" and his big craft come sailing into Pomona with copies of The Times, thus introducing the airship as a factor in business transportation.

By 8 o'clock, thousands had gathered, the crowds increasing as the minutes sped. The field, in the center of which a quarter-mile strip had been leveled and sprinkled for the eventful landing, was edged with dense lines of automobiles and every kind of vehicles. All of the local stores closed as soon as the whistles blew and proprietors and clerks hastened to the field.

Never has there been more general interest over any event of entertainment here. Thus the disappointment was the keener when word was passed among the crowd and the announcement was megaphoned by the field committee that Masson had become confused and had lost his course, going in the northern part of the valley around the Puente hills, and was somewhere north and east of Pomona and could not make the landing. The crowd showed its keen disappointment.

NOSE TO TRAIL.

Meanwhile representatives of The Times who had been trailing Masson in automobiles, together with the Frenchman's mechanicians and President Lav. Twining of the Aero Club, arrived, having lost track of Masson and fearing some accident had happened. Some of the party went on toward San Bernardino in search of the aeroplane and some remained here keeping telephone lines hot between San Bernardino and way stations for news of the lost Masson.

Messrs. Tate, Russell, Heath, Wilson, Balfour, Potter, Hamlin and others of the local committee together with representatives of The Times were all frantically endeavoring to gain some report of the "bird-man," to satisfy the crowds which had come back to the city from aviation field and were restlessly waiting on the streets.

During the commotion, the missing Masson came tearing into the city in a rancher's automobile. He sought the local committee headquarters and told his story which was simple. West of here he lost his course and when he realized he was a derelict by the appearance of the country, his gasoline running low, he came to earth north of Lafacade's winery and getting an automobile at once came here to report. He was bundled into a car, a parade hastily formed and headed by the band, the procession toured the principal business streets.

Masson, Messrs. Russell and Balfour of the local committee, and several others went on to Cucamonga to Masson's machine, which was being repaired by his mechanicians.

SIMON REAL STAR.
BARRIER FLIES HIGH.

[ASSOCIATED PRESS NIGHT REPORT.]

DALLAS (Tex.) Jan. 7.—Rene Simon, at the aviation meet here today, accomplished an unusual feat in the manipulation of an aeroplane when, after a spectacular flight, he brought his machine to earth, and started it into the air again without having entirely stopped the motor.

Flights also were made by Garros and Barrier, both of them using [illegible]

Theaters, Amusements and Entertainments

CAWSTON OSTRICH FARM—South Pasadena
The Farm You Have Read About for 25 Years
See 25 cts.
The 150 gigantic ostriches
The aviary of rare birds
The beautiful semi-tropical grounds.
Round trip, including admission. Take South Pasadena cars Main Street. Tickets for sale at
Cawston's Store—313 South Broadway



LOS ANGELES OSTRICH FARM—
Estab. 1906 Opposite Eastlake Park. All cars transfer direct to Farm
Fare 5c
BABY OSTRICHES
REPAIR DEPARTMENT.
Bring in your old Plumes.
Excursion tickets round trip and admission, 25c. WE HAVE ONLY ONE
Store 324 S. Broadway, Next to Blackstone's

ASCOT PARK—
FAREWELL APPEARANCE.
BARNEY OLDFIELD
DRIVING HIS 142-MILE-AN-HOUR "BLITZEN" BENZ, THE PRIDE OF BENZ, AND THE KNOX GIANT, AND MANY OTHER NOTED DRIVERS.
8—BIG EVENTS EACH DAY—8
ADMISSION $1.00. GRAND STAND FREE. AUTOS FREE. 2:30 P.M. SATURDAY, SUNDAY, DECEMBER 7-8.

LUNA PARK—Cor. Washington and Main
THE ROYAL HUNGARIAN BAND. TWICE DAILY
Now running, the great spectacular production, "INEVITABLE WARS OF THE FUTURE." See the Airship as an implement of war. Every night at 8

Copious Water Drinking Health.

Assists the Body to Perform its Functions Easily and Naturally.

But See That You Get PURE

To drink plenty of pure water is a real aid to health. This does not mean overdrinking—and one can drink too much water, just as one can eat too much. But, generally speaking, people do not drink water enough. Indeed, we often hear of physicians advising patients to drink more water.

Water has a larger function than merely quenching the thirst. It serves to keep the body system clean within—aids in the elimination of waste matter.

In view of its great importance to the body, one can readily see how important it is to be sure that the water one drinks is pure.

In Southern California most of the natural waters are not pure. Both vegetable and bacterial matter and they carry large percentages of mineral salts. These are either dissolved in the water, and cannot be separated from it by any practical means. When taken into the system the salts cannot be assimilated, but become deposited in the tissues, the fertile cause of rheumatism and kidney troubles. The accretions of these salts in the body is often the cause of ossification of the arteries in elderly people.

Distillation is the only practical method of purifying our local waters. Puritas Distilled Water is the only reliably pure water obtainable hereabouts. We find it necessary to distill Puritas twice in order to obtain an absolutely pure water. After distillation, the water is aerated with pure ozone, secured by passing a current of electricity through the air. Then we bottle Puritas in sterilized demijohns, wrapping the corks in tinfoil and sealing them carefully.

Puritas thus reaches you in its wholesome purity intact. You accept a demijohn on which the seal is broken. The seal guarantees the contents to be Puritas Distilled Water, the result of the careful process we have written above.

Puritas is uniformly pure and wholesome—a delightful, refreshing, most satisfactory drinking water. It is inexpensive, five gallons costing but 40c, delivered within the city boundary lines. At outside points the cost is a trifle more, owing to the long haul.

When you telephone us for information about our Coupon Books. Many particular customers purchase these books to secure the pure water at a saving. Phones: Home 10053; Sunset 8191.

Puritas can be had through grocers in most towns in Southern California. If you are unable to find it at your grocer's, do not accept any substitute, but communicate with us, and we will see that you are supplied.

Los Angeles Ice & Cold Storage Co.

HEALING AFFLICTIONS

Francis Truth Makes Sensational Starling Demonstration

338 1-3 SOUTH HILL STREET

Without money and without price.

Day after day people flock to the Truth Curative Institute to receive the blessing and prayers of Healer Francis. Hundreds living at a distance, from Los Angeles write, telling of their troubles and asking for prayers. Their letters goes on day in and day out. Instead of letting up the crowds increase, the letters are both increasing and the writer asked Dr. Truth if he was as busy as ever he said, "Yes, as busy as ever, and more so. The taxes all my wits to attend to. Those who write are prayed for regularly each evening, and we receive many good reports from them. There are no cases too bad for Divine Truth to cure. We make no charge for prayers or healing. This is a free Divine gift and should not be made to accumulate a fortune." How do they live and pay their expenses? asks Truth? asks the writer. "By writing and selling my books and what is called Health & Success, a copy of which we send free to those asking."

PRIVATE SECRETARY

Happenings A

Turns Other Check.

ABBY FORGIVES LOPING SPOUSE.

Welcome Home Awaits Woman Lover Deserted.

Husband Man Wires Ticket to Unfaithful Wife.

Stole All His Cash, But He Loves Her Yet.

[DIRECT WIRE TO THE TIMES.]

OAKLAND, Jan. 7.—[Exclusive Dispatch.] When J. Davidson of No. 624 Fifth street read a dispatch from Prescott, Ariz., in today's papers stating that a Mrs. Heyman Bloom had been deserted by her husband, who had spent of the money she had and left her children at a hotel at that city, he recognized the unfortunate woman as his own wife, who deserted several weeks ago, stole from him $300 and eloped with Heyman, leaving their four children.

When his wife left him, Davidson has been exerting every effort to locate her whereabouts, not because he wished to take vengeance on the pair, but because he was willing to forgive the woman and wished her to come back to him.

Since he learned that the man who had taken up his home had deserted his wife, his heart went out to her and he determined to bring her back.

He resolved, however, to use diplomacy in his attempt, and sent her a telegram this morning telling her that her husband, Mrs. G. Savin of No. 709 Fifth street, was dying and that he would send her a ticket from Phoenix to Oakland if she would come back.

As yet, no answer has been received from Arizona, but Davidson is waiting impatiently for a word from his unfaithful wife, telling him that she is coming to return to him.

CANADIAN CASH FOR CANADA.

Income Tax Must Be Paid in British Columbia by Officers of Halibut Fishers, Says Court.

[ASSOCIATED PRESS NIGHT REPORT.]

VANCOUVER (B. C.) Jan. 7.—Officials of the halibut steamers of the New England Fish Company, an American concern with Canadian headquarters here, must pay the income tax in British Columbia according to a decision rendered here today by Judge Alexander.

Gott, Engineer Stinson and Purser Harbox of the steamer Manhattan were assessed for the tax and refused to pay it, taking the ground that they were American subjects, that they earned their income outside of the province, that they made their home on the steamer, and that they were citizens of the United States consulate in Seattle, which they maintained was American territory.

The provincial tax collector, W. L. Bell, entered action to recover the amount of the tax, and the crown contended that whether the income was earned inside or outside British Columbia, if it were brought into the province and used here, it was liable to taxation. It was also held that the contention that the home of an Ambassador was not American soil, and added that it were, men were paid by the checks were cashed by the Bank of Montreal, the actual cash received on British soil.

WOOL SCHEDULE.

Farmers in Convention at Portland Pass Resolutions and Elect Officers. Next Meeting Place.

[ASSOCIATED PRESS NIGHT REPORT.]

PORTLAND (Or.) Jan. 7.—After a session extending over four days, the delegates to the National Wool Growers' association finally got down to business today and adopted resolutions favoring Schedule K of the existing tariff law and selected officers for the coming year. Omaha was named as the next meeting place.

Joseph R. Gooding, former Governor of Idaho, brother of Fred W. Gooding, the new president, was elected president. Other officers were elected as follows:

First vice-president, George Austin, Salt Lake City; eastern vice-president, J. Knollin, Chicago, incumbent.

Secretary and treasurer will be elected by the Executive Committee. The following Executive Committeemen were elected: Washington, F. M. Lockwood; Oregon, J. H. Dobyn; California, Fred Ellenwood; Arizona, F. W. Hall; New Mexico, H. F. Lee; Nebraska, Thomas Nelson; Idaho, Frank J. Smith; Utah, Peter Clegg; Wyoming, William Daley; Montana, J. B. Wilson.

The one which did not elect Executive Committeemen will be served by presidents, unless changes are hereafter authorized.

WOMAN CHOOSES OFFICE HELP.

Adjutant-General Plans to Revive Waning Interest in California National Guard.

[BY DIRECT WIRE TO THE TIMES.]

SACRAMENTO, Jan. 7.—[Exclusive Dispatch.] Adjt.-Gen. Forbes has appointed Capt. John F. Sherbern to be his office in place of Maj. John Aitken.

The other members of Adjt.-Gen. Forbes's force just appointed are: Maj. Canon, with rank of colonel to Assistant Adjutant-General; Howe, McIntyre, chief clerk; Capt. Sander and Henry V. Van Horn, Miss Alice M. Coughlin, stenographers and Capt. David E. Barney, property storekeeper; Edward Irish, assistant military storekeeper.

Adjt.-Gen. Forbes declares the office is in a bad condition, so far as the military effect on the militia is concerned. He says interest is small in military forces and he intends to revive the militia. He hopes at once to fill the forces to a third more than are now enrolled.

SPUDS DIES OF PTOMAINE.

BODY IS SHIPPED HOME.

[BY DIRECT WIRE TO THE TIMES.]

OAKLEY, Jan. 7.—[Exclusive Dispatch.] The body of Miss Margaret Yoakum, who was shipped to Oakland from Oakley, Miss Yoakum, who was taken ill, died here last evening from ptomaine poisoning, as the result of eating cheese at dinner Wednesday night. She became ill during the night, and rapidly sank to death, despite the efforts of physicians to save her. Miss was the daughter of Mr. and Mrs. J. A. Yoakum, and recently came here from Oakland to visit her grandparents. The funeral will take place at

SANTA ROSA of Dr. W. fenas contest evidence. W former engine tor

...ppenings Along Pacific Coast.

...and E-tertainments.

...RM--South Pasadena



...South Broadway

FARM--

...Fare 5c

...RICHES

...WE HAVE ONLY ONE ...o Bleckstone's

...PEARANCE.

...TING HIS 147-MILE-AN-HOUR ...TEN" BENZ, THE PRICE ... ..., AND THE KNOX GIANT. ...NY OTHER NOTED DRIVERS. ...AY--SE ...ACTION FREE. 2:30 P.M. ...DECEMBER 7-8

...ington and Main ...AND. TWICE DAILY ...ica. "INEVITABLE WARE ...t of war. Every night at 7:3...

...ous Water Drink...ng Health.

...the Body to Perform Its ...ions Easily and Naturally

...e That You Get PURE ...

...rink plenty of pure wate... to health. This does not ...aking—and one can drin... ...ater, just as one can e... ...erally speaking, people ...ater enough. Indeed, ... of physicians advising ...drink more water. ... has a larger function ... quenching the thir... ... keep the body swe... him—aids in the elim... matter. ... of its great importa... one can readily see h... it is to be sure that the ...is is pure. ...thern California most ...aters are not pure. ... and bacterial imp... large percentages o... These are entirely ... the water, and ease... from it by any mech... When taken into the ...annot be assimilated. ...eposited in the arte... ...e of rheumatism an... ...es. The accretion o... ...e body is often the ...tion of the arteries in ...

...on is the only ab... ...purifying our hard, s... ...ritas Distilled Water ...ly pure water obta... We find it necessary ... twice in order to ...ly pure water. Abs... ...e water is neutral ... secured by passing ...rcetly through flame ...ttle Puritas in clo... ...wrapping the cork ... them carefully. ...us reaches you ...me purity intact ...nJohn on which ... The seal guarantee... ...e Puritas Distilled ... the careful proce... above. ...s uniformly pur... delightful, spa... ...tory drinking wa... ..., five gallons con... within the old ...s. At outside pla... ...tle more, owing ...

... telephone us, a... ...upon Books. Ou... ...rs purchase these ...re water at a dis... ...e 10052; Sunset.

...be had through d... in Southern Cali... able to find it n... any substitute. ...with us, and w... ...e supplied. ...ice & Cold Stora...

...ING ...FLICTE...

...h Makes Sou... Demonstra...

...H HILL STREE...

... and without p... people flock t... ...stitute to receiv... ...rs of Healer T... ...t a distance ...rite, telling ... for prayers. ...d day out, an... ...p the crowds ...n increasing. ...ir. Truth if he ... said, "Yes, s... ...to attend to-d... ...re prayed for ...k, and we ... from them. ...l for Divine ... no charge. This powe... ...ld not be u... ...nce." How ... ...r expense. ... "Pentec... ...ts and mar... ...ness, a mar... ...end free for ...

...SECRETARY ...homes, or a ...

Turns Other Cheek.

...UBBY FORGIVES ...LOPING SPOUSE.

...lcome Home Awaits ...Woman Lover Deserted.

...land Man Wires Ticket to Unfaithful Wife.

...Stole All His Cash, But He Loves Her Yet.

...Y DIRECT WIRE TO THE TIMES.] ...CLAND, Jan. 7.—[Exclusive Dis... When J. Davidson of No. 664 ...n street read a dispatch from ...X, Ariz., in today's papers stat... ...at a Mrs. Heyman Bloom had ...deserted by her husband, who ...ll of the money she had and left ...d her children at a hotel at that ...he recognized the unfortunate ... as his own wife, who deserted ...veral weeks ago, stole from him ...$800 and eloped with Heyman ... taking their four children. ... his wife left him, Davidson has ...erting every effort to locate her ...oom, not because he wished to ... vengeance on the pair, but be... he was willing to forgive the ... and wished her to come back to ...

...e learned that the man who ...oken up his home had deserted ..., his heart went out to her and ...rmined to bring her back. ...esolved, however, to use diplo... in his attempt, and sent her a ...m this morning telling her that ...ster, Mrs. G. Savin of No. 709 ...treet, was dying and that he ... send her a ticket from Phoenix ...land if she would come back. ...t, no answer has been received ...rizona, but Davidson is waiting ...tly for a word from his un... ...l wife, telling him that she is ... to return to him.

...ICAN CASH FOR CANADA.

...ne Tax Must Be Paid in British ...mbia by Officers of Halibut ...ers, Says Court.

...CIATED PRESS NIGHT REPORT.] ...COUVER (B. C.) Jan. 7.—Offi... ...f the halibut steamers of the New ...d Fish Company, an American ...ith Canadian headquarters here, ...ay the income tax in British Co..., according to a decision ren... here today by Judge Alexander. ...L. Gott, Engineer Stinson and ... Tarbox of the steamer Manhat... were assessed for the tax and re... to pay it, taking the ground that ...were American subjects, that they ...d their income outside of the ...ce, that they made their home on ... the steamer, and that they were ...at the United States consulate in ...ouver, which they maintained was ...ican territory. ... provincial tax collector, W. L. ..., entered action to recover the ...nt of the tax, and the crown con... that whether the income was ...d inside or outside British Co... If it were brought into the ...nce and used here, it was liable to ...x. It was also held that the con..., unless the home of an Ambas... was not American soil, and ad... that it were, men were paid by ... and the checks were cashed by ...ank of Montreal, the actual cash ...g received on British soil.

...ORSE WOOL SCHEDULE.

...owers in Convention at Portland ...pt Resolutions and Elect Officers. ...aha Next Meeting Place.

...OCIATED PRESS NIGHT REPORT.] ...RTLAND (Or.) Jan. 7.—After a ...n extending over four days, the ...ates to the National Wool Grow... Association finally got down to ...ss today and adopted resolutions ...ing Schedule K of the existing ... law and selected officers for the ...g year. Omaha was named as ...xt meeting place. ...k R. Gooding, former Governor ...ho, brother of Fred W. Gooding, ...W president, was elected presi... Other officers were elected as ... ...ern vice-president, George Aus... ...t Lake City; eastern vice-presi... A. J. Knollin, Chicago, incum... ...secretary and treasurer will be ...d by the Executive Committee. ...following Executive Committee... ...re elected: Washington, F. M. ...k; Oregon, J. H. Dobyn; Cali... Fred Ellenwood; Arizona, F. W. ...; New Mexico, H. F. Lee; Ne... Thomas Nelson; Idaho, Frank J. ...rth; Utah, Peter Clegg; Wyo... William Daley; Montana, J. B. ... which did not elect Executive ...ncemen will be served by pres... ...ors, unless changes are here... ...uthorized.

...ES CHOOSES OFFICE HELP.

...ent-General Plans to Revive ...ng Interest in Californit Na... ...d Guard.

...Y DIRECT WIRE TO THE TIMES.] ...RAMENTO, Jan. 7.—[Exclusive ...s.] Adjt.-Gen. Forbes has ap... Capt. John F. Sherbern to be ... of his office in place of Maj. John ...

...other members of Adjt.-Gen. ...'s force just appointed are: Maj. ... Caines, with rank of colonel to ...ssistant Adjutant-General; How... McIntyre, chief clerk; Capt. ...ander and Henry V. Van Horn, ... Miss Alice M. Coughlin, stenog... and Capt. David E. Barney, ...r storekeeper; Edward Irish, ... military storekeeper. ...-Gen. Forbes declares the office ...s bad condition, so far as the ... effect on the militia is con... He says interest is small in ...untry forces and he intends to ...n the militia. He hopes at once ...ize the forces to a third more ...n now enrolled.

...ES DIE OF PTOMAINE.

...T BE SHIPPED HOME.

...T WIRE TO THE TIMES.] ... Jan. 7.—[Exclusive Dis... ...e body of Miss Margaret ... shipped to Oakland from ... Miss Yoakum, who was ...d here last evening ... poisoning, as the re... ...ch cheese at dinner Wednes... ...e became ill during the ... rather sank to death, de... ...e efforts of physicians to save ... She was the daughter of Mr. ... A. Yoakum, and recently ... to visit her ... ... will take place at

Goal for All.

WORK STARTS SOON ON HILL LINE, COMING TO LOS ANGELES.

[BY DIRECT WIRE TO THE TIMES.]

SAN FRANCISCO, Jan. 7.—[Exclusive Dispatch.] The United Properties Company, the new Oakland merger, will at once begin the construction of a line from Oakland to San Jose, using the right of way of the San Francisco, Oakland and San Jose Railroad for that purpose.

This road will later be extended south through the San Joaquin Valley to Bakersfield, and eventually to Los Angeles. It may be taken as settled that the Hill interests are behind this programme and that the road, when completed to the Southern California metropolis, will form an important link in the Hill-Western Pacific system in California.

As a matter of fact, the Western Pacific is no longer controlled by the Goulds, and there is good and substantial reasons for the assertion that the control of that great property has passed into the hands of Hill and his associates.

THREE ROUTES AVAILABLE.

There are several available routes by which Los Angeles can be reached after leaving Bakersfield. One of these, which is looked upon with considerable favor, crosses the Tehachepi Mountains through the Tejon Pass, touching at Santa Barbara.

Another route from Bakersfield to Los Angeles, via Santa Barbara, is by way of the San Emido Pass, which lies about fifteen miles west of Tejon Pass. The distance between Bakersfield and Santa Barbara by this route is only about ninety miles, and all heavy grades can be eliminated by constructing a short tunnel. Practically every foot of land over which the road will be compelled to pass, should the San Emido route be chosen, is owned by the Kern County Land Company or the government.

W. S. Tevis, one of the principal promoters and stockholders of the United Properties Company, is also president of the Kern County Land Company.

TEJON ROUTE CHEAPER.

The right of way through the holdings of the Kern County Land Company, which covers by far, the greater portion of the distance, would have to be purchased. For that reason the Tejon route may be preferred as the cheaper.

There is still a third route through the mountains, following the Old Post road and this is said to be even more desirable in many respects than either of those described.

The surveys that "Borax" Smith had made at great expense from Ely, Nev., to a point on the Tonopah & Tidewater Railroad, near Goldfield, will also be valuable when the Western Pacific extension southwest from Salt Lake to Los Angeles is undertaken.

New Sensation.

THREATENING LETTERS RECEIVED BY WITNESSES IN BURKE TRIAL.

[ASSOCIATED PRESS NIGHT REPORT.]

SANTA ROSA, Jan. 7.—At the trial of Dr. W. P. Burke today, the defense continued the introduction of evidence. Walter Conner, son of a former engineer at the Burke sanatorium, testified that Luetta Smith told him, about a month before her child was born, that she had a husband and was going back to her home in Berkeley.

L. T. Warin, an employee of the sanatorium, contradicted the testimony of Ada Clark, who had said she was not in the sanatorium annex at the time of the explosion in the tent-house of Miss Smith.

T. B. Reese of Yolo testified regarding Luetta Smith's arrival at his home in 1906, but was not allowed to answer a question as to whether her face was badly bruised and swollen.

At noon the case went over until next Tuesday morning.

Efforts of the defense today to put in evidence of Luetta Smith's insanity and bad general reputation, were temporarily blocked. Judge Seawell said he would on Monday hear arguments as to the admissibility of such testimony. Counsel for Burke stated a large part of their case rested upon the witnesses who would show Luetta Smith to be a victim of recurring dementia.

A sensation of today's hearing was the development that the lawyers and witnesses on both sides are receiving abusive and menacing letters. The court warned the jurors to report the receipt of any such by any of their number.

PEACE IN SIGHT.

COMPROMISE ON FIGHT.

[BY DIRECT WIRE TO THE TIMES.]

WILLOWS (Cal.) Jan. 7.—[Exclusive Dispatch.] It is believed the long litigation between the contending factions on the West Side will end and that hereafter there will be peace and harmony in the Sacramento Valley Irrigation Company, commonly called the Pittsburgh Syndicate.

At a mass meeting in Willows, last evening, Chairman Zumwalt of Colusa appointed a committee of five land owners to take up the matter of a compromise between the land owners and the irrigation company. There were two hundred people present, 100 being land owners in the district.

Judges Finch of Glenn county, Albery of Colusa and Ellison of Tehama counties were called to advise the assemblage. They argued a compromise, the land owners to give rights of way for canals and laterals, and the irrigation company to release the bonds on the lands in the old central irrigation district. Only one land owner voted against this and he changed later to a favorable vote.

SPUDS QUARANTINED.

SENT BACK TO NEVADA.

[ASSOCIATED PRESS DAY REPORT.]

SACRAMENTO, Jan. 7.—A quarantine order was issued yesterday by State Agricultural Commissioner Jeffreys against a car load of potatoes shipped to Sacramento from the State of Nevada. Inspection showed them infected with the eel worm, a pest that for the first time in the history of the commission has been discovered in this State. The quarantine order means the compulsory destruction of the potatoes or their reshipment to the consignee.

GETS TERM IN PRISON.

MAN VIOLATES ELECTION LAW.

[BY DIRECT WIRE TO THE TIMES.]

COLUSA (Cal.) Jan. 7.—[Exclusive Dispatch.] Bert Rawls, convicted of election frauds at Princeton on the occasion of the "wet" and "dry" election on November 8, was sentenced today to two years in San Quentin. Rawls entered a booth and tried to influence voters at the general election, when there was a hot contest on between the "wet" and "dry" factions at Princeton, twenty miles above here. He tried to make several vote for saloons and went so far as to mark their ballots for them.

SLOPE BRIEFS.

Failing Palm Kills.

SAN MATEO, Jan. 7.—While Henry Mey, a house mover from San Rafael, was attempting to move a huge palm tree from the Demara residence here to the William H. Crocker grounds at Burlingame yesterday, the tree toppled over, crushing him to the ground and killing him instantly. He was aged thirty and unmarried.

Two Perish of Cold.

PRINCE RUPERT (B. C.) Jan. 7.—Ross M. Lightner of Soap Lake, Wash., and M. B. Pendry of Victoria, perished of cold while crossing the glacier at the head of Bear River several days ago, according to information received here yesterday. Charles Gordon, who was with them, was severely frost bitten but managed to reach Stewart, where he is being cared for.

Seeks Eighth Divorce.

PORTLAND (Or.) Jan. 7.—Mrs. Ellen Changrow, a wealthy woman of the Umatilla reservation, is suing Nicholas Changrow, her ninth husband, for divorce. She was divorced from seven husbands on one ground or another, one of her husbands committed suicide and she now desires to be legally separated from the ninth.

McCarthy Appointments.

SAN FRANCISCO, Jan. 7.—Mayor McCarthy announced today the appointment of one member of each of the various municipal commissions to fill vacancies caused by expiring terms. With but two exceptions, the retiring commissioners were reappointed. Hiram G. Vaughn was appointed to the Board of Education to succeed Richard I. Whelan, resigned, and James E. Powers will take the place on the same board made vacant by the expiration of the term of T. H. Bennerman. The new appointees will assume office on Monday.

"77"

Humphreys' Seventy-Seven Breaks up Colds and

GRIP

Clutches the Throat

Each season one symptom predominates, now it is the sore, swollen, tortured Throat, that causes suffering and anguish.

The usual symptoms of Grip are Influenza, Catarrh, Pains and Soreness in the Head and Chest, Cough, Sore Throat, General Prostration and Fever.

"Seventy-Seven" taken early it cuts it short promptly. Taken during the prevalence, it preoccupies the system and prevents its invasion. At Drug Stores 25c, or mailed.

Humphreys' Homeo Medicine Co., Corner William and Ann Streets, New York.

DR. C. M. HORN

DENTIST.

"Never Hurts a Bit"

About three years ago I made my first announcement regarding my new discovery of a painless plan of extracting, filling and crowning teeth, using the now familiar slogan,

"I Never Hurt a Bit"

During that time people have come to me for dentistry—nervous people, frightened people and people who looked like they might be going to the "electric chair" instead of to one of my comfortable ones—

And one and all have gone away eager to spread the gospel of painlessness as applied to my dental work.

In the hope these lines may catch the eye of some sufferer who is afraid of the dentist, I will just say it again—

"I Never Hurt a Bit"

I mean what you mean by painlessness.

DR. C. M. HORN

DENTIST.

301-2-3 PANTAGES THEATER BLDG.

536 S. BROADWAY.



(Trade Mark Registered)

Wonderful Chocolates and Bon Bons

"The taste you never forget"

Pig and Whistle

224 S. Broadway

Mother and Son Give Words of Praise

Mrs. Barbara Burke suffered for years from malaria and chills. Duffy's Pure Malt Whiskey drove the disease from her system and keeps her healthy and happy.

Her son says Duffy's is "one of the family." He would not be without a bottle in the medicine chest.



MRS. BARBARA BURKE and her son, MR. VALLEY BURKE

Mrs. Burke writes: "Fifteen years ago I was a sufferer from malaria fever and chills. On the advice of a friend I took Duffy's Pure Malt Whiskey and was cured. It proves effective in keeping malaria from my system and is a grand medicine for aged people. I have continued to use it ever since as a tonic." Mrs. Barbara Burke, 730 So. Liberty St., New Orleans, La.

In his letter Mr. Burke says: "It is with pleasure that I say and write and it is a pity that I cannot write these words in gold, 'Duffy's Pure Malt Whiskey is just one of the family, a good help in need.' Good luck to you." Valley Burke, Adv. Agent, Winter Garden Theatre, New Orleans, La.

Duffy's Pure Malt Whiskey

has always been and is now a pure, wholesome, healthful medicinal whiskey, produced without regard to expense in compliance with the requirements of the Foods and Drugs Act, the doctors' "Materia Medica" and the "Pharmacopoeia," the two recognized authorities on drugs and medicines in the United States. Great care is used to have every kernel thoroughly malted, thus producing a liquid food, tonic and stimulant, requiring no digestion. Its palatability and freedom from injurious substances render it so that it can be retained by the most sensitive stomach. Its gentle and invigorating properties influence for good every important organ in the body. It makes the old feel young and keeps the young strong and vigorous.

CAUTION.—When you ask your druggist, grocer or dealer for Duffy's Pure Malt Whiskey, be sure you get the genuine. It is sold in SEALED BOTTLES ONLY—never in bulk. Look for the trade-mark, the "Old Chemist," on the label, and make sure the seal over the cork is unbroken. Price $1.00 a large bottle. Write Medical Department, The Duffy Malt Whiskey Co., Rochester, N. Y., for doctors' advice and an illustrated medical booklet containing testimonials and rules for health, both sent free

Important Sale

OF FIRST GRADE RED RUBBER

Hot Water Bottles

Every bag made of extra quality red rubber—and fully guaranteed.

$1.75 2-Quart Bottles . . $1.19

$2.00 3-Quart Bottles . . $1.34

The most exceptional hot water bottle value offered in Los Angeles. The reductions are exactly as quoted. Take advantage of this sale to supply yourself with hot water bottles of reliable quality.

RAZORS $2.50 and $3.00 Values $1.24

We were fortunate in securing a large lot of importers traveling salesmen's samples of high grade razors. We offer them at the lowest prices ever quoted. Take advantage of this sale to supply yourself with a really satisfactory razor. Your choice of 50 brands. Every razor guaranteed. You may exchange until you get one that suits you, or your money refunded.

$2.00 Razor Strops . . 97c

Undoubtedly, the best strop on earth. It will positively hone and put a keen edge on your razor. Get one of these and know the genuine satisfaction of a really good strop.

We have a few imported leather cases holding two, three, four and seven razors, which we are selling at exactly half regular price. An opportunity.

$1.00 Austrian Hones, now . 49c

Drug Prices That Save You Money

Here is a definite money-saving opportunity to supply these needed drugs and reliable patent medicines at lowest prices in city. Read

Allcock's Plasters, 13c—2 for	25c	Glycothymoline—20c, 40c and	85c
Beecham's Pills	17c	Hunyadi Water	28c
Carter's Pills	15c	Apenta Water	25c
Bromo Quinine	15c	Abilena Water	30c
Cameline	35c	Zargossa Water	20c
Cuticura Soap	18c	Listerine—19c, 39c and	75c
Danderine 19c, 35c and	69c	Oriental Cream	$1.10
Espey's Cream—18c and	39c	Eau de Quinine—39c and	79c
Euthymol Tooth Paste	15c	Pinkham's Compound	75c
Peroxide Tooth Paste	20c	Pompeilan Massage Cream—35c and	75c
Rubifoam	17c	S. S. S.	73c and $1.50

Fanny Brigg Carr's Toilet Goods Sold Here

We Give S. & H Green Trading Stamps

BOSWELL & NOYES DRUG CO.

300 S. Broadway, Cor. 3rd



MARQUIS ELLIS

Well known tenor and instructor in the art of singing.

From one whom you know. Mr. Ellis says of the Melody-grand Piano

Scientific tone reflection has for many years been to me a most interesting study. In fact, it enters more strongly into the art of singing than the superficial student can possibly understand. Some time ago I heard your Melody-grand used in accompanying a noted singer. The perfect broad singing quality of tone at once attracted my attention, and in looking over the piano, the cause was easily seen and understood. You certainly have marked a new mile-stone in piano construction, and I shall use no other when the Melody-grand is available.

MARQUIS ELLIS.

Let Us Show You. Price $450 up.

The Frank B. Long Co.

413 West Fifth St.

We Move to our beautiful new warerooms about Feb. First

We Want a Location on Broadway

SCHIFFMAN DENTAL CO.

A. F. SCHIFFMAN

A1485 Main 3883 117 N. Spring Street

Logan's Academy Of Fine Arts

Correct Interpretation of Music Taught

All instruction under the personal supervision of Mr. Logan.

2126-2132 WEST JEFFERSON STREET

Los Angeles, California

New Year's Business

Now is the time to select a Bank and open an account for the New Year. The Los Angeles Hibernian Savings Bank has made a remarkable record and it can give you all of the advantages in banking. It will pay you 4 per cent. on Term Accounts and 3 per cent. on Checking Accounts.

Commercial and Savings

Los Angeles Hibernian Savings Bank

Corner 3rd and Spring Sts., Los Angeles, Cal.

Talks On Teeth

BY REX DENTAL CO. (Incorporated.)

A Pyorrhea Victim

If you are afflicted with Pyorrhea you will not need to be told that it is a bad business.

"Loose Teeth," "Riggs' Disease" are other names for it.

Some sort of a busy microbe gets down between the gums and the teeth and that about settles it.

Most dentists say: "No cure for it."

We take issue with any such condemnation proceedings and say that under most circumstances we can correct it and in time effect a cure.

But not when the disease has gone too far.

By way of proof that we can cure Pyorrhea read the following from a lady in Hermon, Cal. Mrs. Jean Pierce.

A PYORRHEA VICTIM'S PRAISE.

"I write to express my gratification for the dental work you did for me three years ago (letter written in December, 1907.)

"I consulted good dentists . . . got no permanent cure.

"I had misgivings as to the lasting quality of the work.

"It is now three years . . . have had no pyorrhea whatever since . . . do not know the difference between the teeth put in (alveolar teeth) and my own.

From the above it would seem that we do cure Pyorrhea.

But that is not strange. Every dentist in town has said we couldn't replace missing teeth without a bridge—but we do.

We are used to being told about things that we can't do. But today you will find our big offices crowded—and every day they are crowded—so it must be that we are making good.

If you are afflicted with Pyorrhea or have any other troubles with your teeth, why not give us the benefit of the doubt and come in for a free examination?

We will discuss the teeth question frankly with you, and there will be no obligation on your part to come again unless satisfied that we know what we are talking about.

The big 40-page illustrated book will help you to a decision. Send for copy today

REX DENTAL CO.

DENTISTS,

201 Severance Building,

Corner Sixth and Main Sts., Los Angeles

Hours—8:30 to 5; 01 Sundays, 10 to 1

OFFICES:

SAN FRANCISCO, Pacific Bldg.
SACRAMENTO, 615 K St.
SAN DIEGO, Fox-Heller Bldg.
OAKLAND, Bacon Bldg.
FRESNO, Edgerly Bldg.
STOCKTON, San Joaquin Bldg.

Richer Than Cobalt or Coeur d'Alene

are some of the silver-lead mining districts along the line of the Grand Trunk Pacific Transcontinental Railroad.

A small portion of this territory has produced to date $60,000,000 in gold.

Let us send you free of cost the "British Columbia Bulletin of Information," giving synopsis of the land, mining, timber and other laws and up-to-date information of fortune-making opportunities for investment.

It tells you how you can share in the tremendous development which is starting along the line of three great transcontinental railways that are opening up 30,000,000 acres of rich agricultural and fruit land and 50,000,000 acres of the richest timber, coal and mineral land in British Columbia, known as the Fort George district. Write today.

Natural Resources Security Co., Ltd.

Paid up Capital $250,000.

Joint Owners and Sole Agents Fort George Townsite.

422 Bower Building, Vancouver, B. C.

MATHESON LOS ANGELES

SHIRTS

Men's Fancy Shirts, plain and pleated in neat figured effects. Our entire line now priced below value. Assortments will appeal to men of good taste.

$1.50 values now $1.00
$2.00 values now $1.35
$2.50 values now $1.65
$3.00 values now $2.00
$3.50 values now $2.35
$4.00 values now $2.65

All 75c and $1 NECKWEAR 50c

Four Hundred $3.50 Hats to close out at $2.00. Good Shapes —Broken Lines.

MATHESON

Broadway, at Third

Sonora

...to be another Southern California and Hermosillo a second Los Angeles. Let us tell you of country on West Coast.

Write for illustrated literature.

C. M. Wo...ster Co.

...Laughlin ...
...Los Angeles

THE TRUTH

Concerning Classified Advertisements.

Indisputable and Incontrovertible Figures Prove the Business-Getting Value of Times "Liners."

On Sunday, January 1st, The Times printed 4648 separate agate "Liners."

On the same date its nearest local competitor printed only 2359 separate agate "Liners."

Yesterday (Saturday, January 7th, The Times printed 1294 separate agate "Liners."

On the same day its nearest local competitor printed only 814 separate agate "Liners."

Month after month, year in and year out, The Times, owing to its incomparable superiority as an advertising medium, prints more classified advertisements than all other local papers combined.

CASH INDUCEMENTS TO KEEN OBSERVERS.

On Monday, January 23rd, and on each Monday thereafter, The Times will award the following values to the readers of its classified columns:

FIRST: Five Dollars in Gold will be presented to the person making the nearest correct estimate of the number of "Liner" advertisements printed in The Times during the preceding seven days, in excess of the number published by its nearest local competitor during the same period of time.

Second: Two and a Half Dollars will be presented to the person making the nearest correct estimate of the total number of "Liner" advertisements published in The Times for the preceding seven days.

All estimates should be addressed to the Contest Editor, and must be in the office, 531-33 South Spring street, before 10 p.m. on the Sunday prior to the commencement of the week for which the contest is held.

PITH OF NEWS FROM THE MIDDLE WEST.

[BY DIRECT WIRE TO THE TIMES.]

CHICAGO, Jan. 7.—[Exclusive Dispatch.] Snow flurries appeared early today, but the fall was not heavy, just enough to add to the slush already under foot, and which will probably remain for several days. Today's maximum temperature was 42 and the minimum 18 deg. Middle West temperatures, dash indicating below zero:

	Max.	Min.
Alpena	26	12
Bismarck	30	12
Cairo	50	34
Cheyenne	44	26
Cincinnati	44	34
Cleveland	38	22
Concordia	58	32
Davenport	42	10
Denver	56	24
Des Moines	46	28
Devil's Lake	36	14
Dodge City	—2	—14
Dubuque	53	20
Duluth	42	—2
Escanaba	12	0
Grand Rapids	20	8
Green Bay	36	12
Helena	18	0
Huron	38	36
Indianapolis	34	8
Kansas City	44	28
Marquette	32	12
Memphis	52	38
Milwaukee	38	6
Omaha	48	36
St. Louis	54	36
St. Paul	20	2
Sault Ste. Marie	22	6
Springfield, Ill.	48	30
Springfield, Mo.	54	34
Wichita	56	32

COURT BARS BOYCOTT.

[ASSOCIATED PRESS NIGHT REPORT.]

TOPEKA (Kan.) Jan. 7.—The Supreme Court refused today to dissolve the Traders' Livestock Exchange of Kansas City, Kan., on the ground it is a trust. The court holds the exchange must discontinue the practice of boycotting members outside the exchange. The action of the court acts as a stay of the order of Judge True, of the District Court of Wyandotte county, dissolving the exchange, and puts the exchange on its good behavior. The suit was brought by the Attorney-General.

SUMMONS SUPPLANTS WARRANT.

[ASSOCIATED PRESS DAY REPORT.]

CHICAGO, Jan. 7.—The Municipal Court judges of Chicago have demanded a change in the form of arrest for a misdemeanor. At a special meeting yesterday they signed an order that in the future all arrests for minor violations of a city ordinance shall be made by summons instead of warrant. When this police reform is instituted, as it will be as soon as the necessary blanks and books are printed, the humiliation of being arrested for some trivial offense will be removed. It means that a majority of persons who will be arrested in the city this year will escape the embarrassment of a patrol wagon ride. Automobile speeders who are caught, instead of being taken to the station and forced to put up an appearance bond, will be handed a summons to appear in court the next day, and allowed to go their way. More than 70,000 persons were arrested in Chicago last year for misdemeanors," asserted Chief Justice Harry Olsen. "If our ruling had been in effect in 1910, fully 50,000 of these would have escaped being taken to the police station when arrested."

STARVES SELF TO DEATH.

[ASSOCIATED PRESS DAY REPORT.]

CLEVELAND, Jan. 7.—The death from starvation of Mrs. Susannah Drumm, 76 years old, at the City Infirmary last night, brought to light the story of an aged woman who for two years past lived in a small, squalid, widowless room, clothed herself in rags and finally starved herself to death in order to save every penny that was within her grasp. She was supposed to be penniless but after death came, there was found in a cloth bag around her neck $150 in bills, two bank books calling for several hundred dollars and a mortgage on a farm in Berlin, Ohio. Mrs. Drumm, who was the widow of Sergeant William C. Drumm, Company E, Forty-first Ohio Volunteer Infantry, had been three times married and had toured the world several times with one of her husbands. Between each of the marriages and under her maiden name of Susannah Gilbert, she traveled several seasons with

TRIAL IN OLD CASE.

[ASSOCIATED PRESS DAY REPORT.]

...O, Jan. 7.—Ruth A. Laugh... E. Kelly and Attorney ...rn, convicted in 1908 of ...ill Miss Annie Nolan, ...w trial by the Ap... pellate Court yesterday. Brown, who is one of the oldest practitioners in the city, paid a fine of $1000 and the two others are now in the Joliet penitentiary. The evidence in the criminal trial showed Miss Nolan had conveyed her property to Miss Laughlin, the consideration being that she would care for Miss Nolan until her death. The jury held that the defendants had conspired to kill Miss Nolan after fraudulently inducing her to sign over her property. The Upper Court said there was not enough evidence to warrant conviction.

GIVE VETERAN AN ENGINE.

[ASSOCIATED PRESS DAY REPORT.]

CLEVELAND, Jan. 7.—The Erie Railroad management has honored one of its oldest engineers, both in years and in point of service, by presenting to Alexander Larkin, of this city on yesterday, his sixty-eighth birthday, the huge engine which he drives daily in hauling the Pittsburgh flyer between Cleveland and Youngstown. Larkin has been in continuous service with the company for forty-nine years. In all these years he has been in but two minor accidents. It is understood that the engine is to be regarded as his personal property as long as he remains with the company, and that it can be used by no other engineer.

SUES LATE PRESIDENT'S SON.

Paris Jeweler Seeks Recompense for $30,000 Worth of Pearls Young Man Pawned.

[BY DIRECT WIRE TO THE TIMES.]

PARIS, Jan. 7.—[Exclusive Dispatch.] Claude Casimir-Perier, son of the late President of the republic, is in the courts in a rather vulgar and mercenary dispute with jewelers over a collar of pearls worth $30,000.

The unpleasant fact is that Casimir-Perier bought the collar on credit and immediately borrowed $12,000 on it from another jeweler.

Casimir-Perier admits this, and proceeds to explain: A friend named Levy asked him for a loan. Casimir-Perier had little ready money so, at the suggestion of Levy, he says, he went to Janisch, a jeweler, who let him have the pearl collar. Janisch understood perfectly that the necklace was to be hypothecated for immediate cash, so Casimir-Perier took it to another jeweler and borrowed $12,000 on it, promising to redeem it in a fortnight. This he failed to do.

PEACH OF A MARITAL TANGLE.

Tacoma Man Must Divorce Former Wife, Remarry Present Wife and Then Adopt His Six Grown Children.

[BY DIRECT WIRE TO THE TIMES.]

TACOMA, Jan. 7.—[Exclusive Dispatch.] Superior Judge Clifford has unraveled the marital tangle of Allen S. Johnson, an aged paint and wall paper merchant, in a manner that will eventually give all concerned a proper legal status. The case presented features never before heard in an American divorce court.

In 1868, at Laramie, the bishop of Wyoming married Johnson to Martha Alice White, aged 15. Twelve years later, it is claimed, Johnson deserted her. He remarried in California. His wife died and he married his present wife. They have six grown children. His first wife married a man named Peach. After his death, she endeavored to get a pension. The pension authorities demanded proof of Johnson's death or of divorce, which led to the location of her first husband. Mrs. Peach recently sued Johnson for a divorce and $150 monthly alimony.

On the stand yesterday, with his down, Johnson could not remember Mrs. Peach. She quickly related incidents of their courtship on the frontier, rides over the Laramie plains seeking antelope and escapes from warring Indians. This restored Johnson's memory and he admitted her identity. Judge Clifford decided as follows:

Johnson must pay Martha Johnson Peach $3000 alimony. She is required to resume the name of Peach. To insure the legal status of the present Mrs. Johnson and their children, Johnson is directed to sue Martha Johnson Peach for divorce. Six months after this is recorded he is advised to again marry the present Mrs. Johnson and both of them are advised to legally adopt their six grown children.

PROTEST TO PERKINS.

WASHINGTON, Jan. 7.—[Exclusive Dispatch.] Senator Perkins is in receipt of a protest by the Merchant Marine League against an alleged intention to amend the Humphries bill so as to omit Pacific Coast shipping from the subsidiary features. It is urged the Coast needs encouragement for steamship lines to Australia.

Steamships

Wireless and Submarine Signals.

North German Lloyd

Express Sailings. Two days, 10 A.M.

K'prinz Wm. Jan. 17
Prinz F. Wm. Jan. 31
K'prinz Wm. Feb. 14
G.W'n. Sat. Feb. 25

London, Paris, Bremen. Express Sailings, Tuesdays, 10 A.M.

F'dh d. G. (Sat.) Jan. 14
*Rhein, Tu. Fb. 7
Bre'n, Tu. Fb. 21
*Roon, March 2
*Bremen direct.

To Gibraltar, Algiers, Naples and Genoa. Sailings Saturdays, 11 A.M.

Sailings Sats. 11 a.m.
*K. Luise.....Jan. 21
K. Albert.....Feb. 4
Berlin (new) Feb. 18
*Friedhd Gr...Feb 25
*Omits Gibraltar.

Independent Around-the-World Tours. Traveler's checks good all over the world.

OELRICHS & CO., General Agents, 5 Broadway, New York.

Robert Capelle, 250 Powell St., San Francisco, Cal.; or Hugh B. Rice Co., 609 So Spring St.; Lehman's S. S. Agency, 530 So Spring St., German-American Savings Bank Steamship Dept., Spring and 4th Sts.; H. O. Wilson, 557 So. Spring St.

San Francisco Hotels.

HOTEL STEWART
San Francisco
Geary Street, above Union Square.

Just opposite Hotel St. Francis. European Plan $1.50 a day up. American Plan $3.00 a day up. A new steel and brick structure. Furnished at a cost of $700,000. Every comfort and convenience. A high class hotel at very moderate rates. In the center of the theater and retail district. On car line transferring to all parts of the city. Omnibus meets all trains and steamers. Elaborate booklet with splendid map of San Francisco free on request. Write or call at "Times" Information Bureau for literature.

Hotel Stewart



HOTEL NORMANDIE,
San Francisco.

Sutter and Gough streets. Cars direct from depot.
Fine air elevation, location.
Five minutes from San Francisco's lively center. Well liked by the ladies and tourists. American plan $2 per day and up. European Plan $1.50 per day and up. THOS. H. SHEDDEN, manager.
For information and Booklet call at 631 or 553 S. Spring st., Los Angeles.

City Restaurants.

At Christopher's
Delicious
HOT LUNCHES
At All Three Stores

FOR YOU
A cosy corner amid the jovial crowds; continuous music and delightful refreshments.

Cafe Bristol
SPRING & FOURTH STS.

HOT BATHS
RADIUM SULPHUR SPRINGS
"It Sparkles and Foams like Champagne"
BATHE IN LIQUID SUNSHINE
Most Radio Active Curative Mineral Water
Cures Rheumatism, Poor Circulation, Gout, Asthma, Liver, Kidney, Bladder and Digestive Stomach, Nervous, Heart, Private Troubles
Physician in charge. Water Delivered. Send for Booklet.
Los Angeles Cal. Information at our down town office

Resorts



CANTON CAFE
New and up-to-date Chinese restaurant. Chop Suey and Oriental dishes also European dishes at short orders. Music, wines and liquors. 527 South Main st. Tel. Home A5379 Broadway 5977.

EL REPOSO SANATORIUM
Ranch and health resort. On the mountain slope at Sierra Madre. Altitude 1500 feet. Electric car hourly, 45 minutes ride. Tent cottages, mission bungalows, clubhouse. Classes in Arts and Crafts. Resident physician. Trained nurses. Moderate prices. Los Angeles office, Room 144 Coulter Building. Sanatorium Telephone Home Exchange 1, Sunset Main 4212.

Arrowhead Hot Springs
The ideal California resort. Pure mountain air and water. Scenery unexcelled; delightful trails and canyons. Perfectly appointed hotel and bath house. Radio-Active Water and Mud Baths as administered here by experts. Cures Rheumatism, Stomach, Liver and Kidney Troubles. Fine auto road. For information and rates see PECK-JUDAH, 453 South Spring St.

HOTEL FOSTER AND COUNTRY CLUB
Venice, Cal. Get off at Clubhouse sta. Most exclusive place on the beach. Finest tennis courts in California. Special rates by week or month. Rooms with or without baths. Spend your week end here and enjoy yourselves. E. A. FOSTER, Prop. and Mgr.

Mt. WILSON HOTEL
$3.00 a day, $17.50 week, American plan. For information see H. D. Diffin, 206 Mercantile Place. Home Phone F4563, Sunset, Bway. 1643. F. B. ROSS, Mgr.

SUNLAND VILLA
Pasadena, 256 S. Marengo Ave. Heated by hot water. Hot and cold water in rooms. Private baths if desired. Large reception room. Spacious porches. Sun parlors. Artistic dining room. Rates moderate. Sunset 4588.

HOTEL MARENGO, PASADENA Quiet, comfortable, homelike, convenient to depots, street cars, churches and parks. European $1.00 and up, American $2.00 and up. Special by week.

Sup to Routes of Travel

For San Francisco Superb, Fast Express Steamers
HARVARD AND YALE
Leaving at 2 p. m. Sundays, Tuesdays, Wednesdays and Fridays
By special steamer train from Salt Lake Depot.
Connecting at San Francisco with
Alaska Pacific S. S. Co. for Puget Sound Ports
PACIFIC NAVIGATION COMPANY
Phones—Broadway 5284; F1067. Ticket Office 601 S. Spring St.

You Have Missed Something
IF YOU HAVE FAILED TO VISIT
Redondo Beach
Superb Equipment
Rapid Time
Frequent Service
Via
LOS ANGELES & REDONDO R
ATTRACTIONS AT THE REDONDO BEACH END OF THE LINE SUCH AS YOU WILL NOT FIND ELSEWHERE.
CONCERTS, BATHING, BOWLING, FISHING, MANY WORTH-WHILE ATTRACTIONS.
Los Angeles & Redondo Rwy.
STATION—217 W. SECOND ST.

AVALON, CATALINA ISLAND
is the only Seaside Resort on the Pacific Coast that faces the East. This gives it a different climate—resembling that of the South Sea Islands.
Call, Phone or Write for Handsome Booklet
BANNING CO., Agents. 304 P. E. BLDG. F6576. MAIN 4492.

SAN FRANCISCO AND PORTLAND S. S. CO'S.
NEW S. S.
BEAR SAILS MONDAY JANUARY 9TH
At 10:30 a.m. from San Pedro for San Francisco, Astoria and Portland. Direct S. S. Rose City sails Jan. 14; S. S. Beaver Jan. 19.
NO EXTRA CHARGE FOR BERTH AND MEALS.
San Francisco $5.35 Second Class
TICKET OFFICE 530 S. Spring. Main 802—10386.
Portland $10.35 Second Class

San Francisco, Seattle, Tacoma, Vancouver, Victoria
Steamers CITY OF PUEBLO Jan. 9, SENATOR Jan. 12, GOVERNOR Jan. 15.
FOR SAN DIEGO—Daylight Ocean excursions leave San Pedro 10:30 a.m., Jan. 8, 12, 17, 21, 27, 30.
Largest Steamers—Best Service—Low Rates, including Berth and Meals.
PHONES—Home F5945, Sunset Main 47.
TICKET OFFICE, 252 SOUTH SPRING STREET.
Rights reserved to change schedules.
PACIFIC COAST STEAMSHIP CO.

PACIFIC MAIL S. S. CO.—For Honolulu, Japan China, Manila, India and Around the World
Steamers Manchuria, Mongolia, Korea, China, Siberia and Chiyo Maru now in service, being largest vessels sailing from the United States for the Orient via Honolulu.
SAILINGS FROM SAN FRANCISCO.
December 27th, 1910; Jan 7th, 12th, 14th, 28th; Feb. 9th, 18th, 21st, 28th.
March 8th, 18th, 21st, 28th, April 8th, 12th, 18th, 28th, 1911.
Sailings from Eastern Ports for all Transatlantic Steamship Lines at frequent intervals.
For literature, apply to T. A. Graham, Agent, 600 South Spring Street, Corner Sixth.
$80.00 FIRST CLASS San Francisco $50.00 SECOND CLASS
Berth and meals included. PORTLAND, $18.00-$19.00; SEATTLE, $22.00-$15.00, unsurpassed accommodations. Sailing Tuesday, Thursday and Saturday. WEST COAST STEAMSHIP LINE 626 South Spring St. Main 1200. F1223.

Los Angeles Hotels.

250 Rooms—When In Los Angeles Stop at



New Hotel Broadway
European plan

Opposite Courthouse and new Hall of Records; large ground floor of offices and Lobby. Newly furnished. 250 rooms with baths attached and detached; 2 elevators, steam heat. Home phone in every room. Daily and monthly Tourist rates; lowest in city for excellent location and accommodations.

THE STRATHMORE APARTMENTS
NEW, MODERN, UP TO DATE.
ROOF GARDEN, SUN PARLOR, BEAUTIFUL VIEW
TWO BLOCKS FROM WESTLAKE PARK.
Phones—Sunset West 1152. Home 54009.
Corner West 9th and Grand View West 9th Street car.



HOTEL ALVARADO
Tourist Family Hotel.
N.E. Cor 6th and Alvarado, Westlake Park. The Alvarado adds the kind of entertainment that supplements an atmosphere of homelikeness. Meals and service first-class. Rates moderate. Wm. B. Corwin, owner and manager.

Hotel Alhambra 316 North Broadway Tel. Main 7900
Absolutely Fire Proof
New and modern. Tourists will save money by stopping here. European plan. $1 day up. J. R. HANKLA, Mgr.

EL NIDO 1944 S. FIGUEROA
An elegant home for gentlemen, presided over by lady. Lovely grounds, verandas, sleeping porches — Steam heat — garage — private baths. Reached by four car lines, in best residence section, combining hotel freedom with home comfort.

Golden Apts.,
Just open. Finest of all apartment hotels. Immense lobbies and public parlors; music rooms, roof garden. Extra large rooms, sleeping porches, steam heat, elevator. Billiard Room. Magnificently furnished throughout. Extensive grounds, private garage, choicest high-class location. 1130 West Seventh Street. Phone 60049.

THE PALMS For first class board and residence, 421 West Adams street, Los Angeles. Phone Home 23126, Sunset West 3679.

Honolulu Hotels.

HAWAIIAN HOTELS
Alexander Young Hotel in center of city of Honolulu. 300 rooms with private bath. Beautifully furnished; dining-rooms and cafe, roof garden, garage, etc. European plan.
Moana Hotel on the famous Waikiki Beach. Large four-story main building, with cottage annexes; tennis courts, sea bathing, surf and canoe riding, garage, etc. American plan.
Hawaiian Hotel near center of city; tropical surroundings. Rooms only with or without bath. Young Cafe only two minutes walk.
Electric street-cars pass all three hotels.
J. H. HERTSCHE, General Manager.

THE TIMES
Free Information Bureau
531-33 South Spring Street
Advertising Copy and Subscriptions Received.
THE TIMES FREE INFORMATION AND RESORT BUREAU is for the use and benefit of persons seeking interesting routes of travel, desirable health, recreation and recuperation at the seashore or in the mountains.
Particulars are furnished by competent attendants and by correspondence to general public regarding rates and attractions of railroad and steamship lines, pleasure and health resorts. Photographs, descriptive circulars and transportation literature are kept on hand for inspection and distribution. Times readers can have in a few minutes without the delay incident to writing for it, all the information for a safe and enjoyable journey or vacation. This service is absolutely free.

Resorts

Snow Unknown. Most Equable Climate in America.
THE BEAUTIFUL
U. S. Grant Hotel
San Diego, Calif.

Facing the plaza with its Magnificent Electric Fountain. 500 rooms, (all ontside with running water). 350 with Private Bath. Palm Court and three Roof Gardens. Ball Room on ninth floor with excellent view of the Mountains and overlooking the entire city, San Diego Bay and the Pacific Ocean with its near-by islands. Finest Automobile roads on the Pacific Coast. Golfing, Sailing, Fishing, etc. Best equipped Baths including Turkish, Hammam, Electric Light and all modern treatments to say nothing of the two 60 foot Salt Water Plunges, (one in the women's and the other in the men's department), all under the personal supervision of Dr. J. V. Walden, consulting Naturopathic Physician.
The Unique Grill, the "Bivouac," was opened with grand success on New Year's Eve with a superb musical programme by Angelotti's Orcheatra. Service a la carte at moderate prices. Commercial lunch served at 50c.
Write or telegraph for information and rates, or see Mr. Harry D. Diffin at our Los Angeles office, 206 Mercantile Place. Home phone F4563; Sunset Broadway 1643.
JAMES H. HOLMES, Managing Director.
U. S. Grant Hotel, San Diego, Calif.

PACIFIC ELECTRIC COMFORT-SPEED-SAFETY

6100 Feet High
The Glory of The Air
The Great Mt. Lowe
Special Rate Saturday and Sunday
50 miles of delightful travel from the Orange Groves to the Oak and Pine heights of Mt. Lowe.
Visit the GREAT LOWE OBSERVATORY at Echo Mountain.
Dine at ALPINE TAVERN—5000 feet above the sea.

The Beaches
Take the inspiring SURF RIDE to Long Beach, Huntington Beach, Newport Beach and Balboa.
Visit San Pedro and the Great Harbor; Point Firmin and the Government Breakwater.

Valley Trips
Through the Orange Groves to Glendora, Azusa, Monrovia, Covina, San Gabriel Mission.

Out Glendale Way
Romantic CASA VERDUGO under the spreading pepper trees at the old Verdugo Mountain. Enjoy a delightful Spanish Luncheon at this beautiful resort.

Pacific Electric Railway

For Your Sunday Outing
Visit Venice
LOS ANGELES SHORE LINE TO THE SEA
THE WINTER RESORT
BAND CONCERTS—DANCING—BATHING—SCENIC RAILWAY
Ocean Park--Santa Monica
DANCING—BATHING—BAND CONCERTS
Playa Del Rey
SPECIAL FISH DINNER AT BALLOON ROUTE DINING-ROOMS, ALL KINDS OF REFRESHMENTS
Redondo Beach
DELIGHTFUL TEN-MILE RIDE ALONG THE OCEAN
LOS ANGELES PACIFIC RAILWAY
HILL STREET STATION
BETWEEN FOURTH AND FIFTH



Los Angeles and the ocean. Paved boulevard to city. Also boulevard just over beach. Cars pass hotel every seven minutes to city or sea.

The Ho... at Holly...
Phones Home... Sunset...
situated midway...

Ye Alpine Tavern
Situated on Mt. Lowe. A mile above the sea. American plan, $3.00 per day. Rooms in hotel or cottages. No consumptives or invalids taken. Telephone Dept., Pacific Electric Ry., or Times Free Information Bureau for further information.

POMONA TAVERN
POMONA, CALIFORNIA
AMERICAN AND EUROPEAN.
Completely remodeled and refurnished. Warm, comfortable and homelike. American plan, $2.50 to $4.00 per day; by the week, $12.50 to $21.00. European $1.50 to $1.50 per day. Popular prices a la carte service.
L. E. FELLOWS, Manager.

HOTEL VIRGINIA, Long Beach, C...
Luxurious and absolutely fireproof hostelry containing 300 large rooms, each with bath. Golf, tennis and other seaside sports the year round. Boulevard between Los Angeles and Long Beach completed. CARL STANLEY, ...

Hotel Maryland and the Maryland Bungalows
ALWAYS O...
D. M. LINN
Mg'r., Pasa...
MARYLAND AND DELONSHIRE APARTMENTS—SAINT FRANCIS COURT HOLLOWS. Apartments, one to six rooms, beautifully furnished—Every service in rents. The modern and complete Apartments of Pasadena—Bungalows, with furnace heat, completely furnished for housekeeping. Nothing else like it. A magnificent court of eleven charming little homes, centrally located. We have choice and complete lists of properties in Pasadena, both for sale and for rent. HOGAN CO. Phones 63. 372 E. Colorado St., Pasadena, Cal.

HOTEL CASA LOMA
Jas. S. Aurand REDLANDS Open all the ...

Hotel Green
Pasadena's Leading Hotel
DAVID B. ...

Bimini Hot Springs Hotel, Los Angeles
The most curative treatment for rheumatism; delightfully situated; mineral water, telephone in every room. No noise; no dust and no flies. Swimming pool. Street car to door. DR. G.W. TAPE, Lessee.

THORNYCROFT FARM
Glendale—REST RESORT—20 minutes' ride from Los Angeles; elevation 700 feet; canvas bungalows in Orange Grove. All conveniences; we raise our own vegetables, chickens, rabbits, squabs, turkeys and Jersey milk and cream. MRS. S. L. ...
Glendale Home 822. Glendale Sunset 701.

Bungalow Apartments; Redlands, Cal.
Nine bungalows containing from one to three apartments, each just completed and up to date in all improvements. Steam heat. First class only. Open December 1st. ... Redlands, Cal.

SUFFRAGETTES SEE S... FOR PET PROVISO—

[BY DIRECT WIRE TO T...

SACRAMENTO, Jan. 7.—[Exclusive Dispatch.] Although the Legislature appears reconciled to the proposal to submit a constitutional amendment authorizing equal suffrage and resolutions have been introduced by Senator Hall and Assemblyman Cattell, both of Los Angeles, the organized suffragettes will not take everything for granted. Perhaps it is woman's intuition that leads them to exercise vigilance. At any rate there is not going to be any chance for the members to forget what the Lissner programme on suffrage is. Mrs. Charles Farwell Edson of Los Angeles reached the city this morning about the time Mrs. Lillian Harris Coffin of San Francisco was leaving for a short visit to her home. Mrs. Edson is organization chairman of the Political Equality League of the South, and Mrs. Coffin is president of the Woman Suffrage Association.

Just after Mrs. Edson registered at the Sacramento Hotel, the name of Miss Minnie Bronson of New York was appended to the page. It seems she came in on the same train with Mrs. Edson and they met, although they are of opposite political faith. Miss Bronson represents the anti-suffragist movement and is connected with the Census Bureau in gathering certain statistics.

PROPOSES TO ANCHOR.

Mrs. Edson says she is here to stay until the constitutional amendment goes through both houses. She will also give attention to the Lewis amendment which gives women the right to vote in elections where propery questions are involved.

This Lewis amendment puts prop...

THE LECISLATURE.

(Continued from First Page.)

...clock Monday afternoon. It is planned to give him a reception in the evening where he may meet the members of the Legislature. His coming is in response to an expression of a majority of the members, including many now supporting him who, however, believe he should be measured at close range before their final choice is made.

MESERVE ALSO GOING.

Almost coincident with this announcement came one from former Assemblyman J. N. O. Rech of Los Angeles, that Edwin A. Meserve, who received within 3000 votes as many as Spalding and Works, is in the race and that he, too, will be here not later than Monday.

An hour later Senator J. B. Sanford, Democratic leader, came into the Sacramento Hotel with the announcement that he would call a caucus of Democrats to be held Monday afternoon, and that he believed John E. Baker of Modoc, Congressman-elect from the Second District, will receive the complimentary vote of the Democrats, which, Senator Sanford says, Theodore A. Bell has declined.

And as if this were not enough to put Lissner and his spurious candidate for the seat in the Senate, word was brought that Chester H. Rowell, of Fresno, one of Lissner's chief lieutenants, is on his way to Sacramento from the south with a "safety" candidate in his pocket to which the Lissner members may turn when the Works bubble bursts within the next twenty-four hours, as it will, if the wise ones are correct.

The increase of the field against Works is regarded as sure to prevent a Federal next Tuesday and perhaps force a deadlock that may lead in directions that cannot be charted on the political map now.

WHY SPALDING YIELDED.

Spalding yielded only when he was informed that his presence was requested by men who are considering his candidacy and feel that it is his duty to come in order that they may do their duty by him. This invitation was sent through Grant Conard, Mayor of San Diego, one of the leading Lincoln-Roosevelt politicians and the head of its "insurgent" element to win victory at the polls.

Former Assemblyman Rech reached here this morning and filed some documents with the Secretary of State, after which he sought a number of members of the Legislature who had importuned Meserve to permit his name to be presented. While Meserve carried only six legislative districts, he received almost as many votes as Works, in popular computation, and stands very high in the estimate of the membership of the Assembly. It seems that those who do not want to vote for either Spalding or Works have turned to him, first, in an effort to ultimately secure his election, or second, to register their protest against Works. In explaining Meserve's situation Rech said:

"For the past week, legislators who had been advised by their respective districts to vote for Edwin A. Meserve for United States Senator, as well as others, who had expressed a disinclination to cast their vote for either Judge Works or Mr. Spalding, have made requests of Mr. Meserve to permit the presentation of his name as a candidate for that office before the sessions of both houses next Tuesday.

CITRUS MEN SATISFIED.

"Requests of a similar character have been made of Mr. Meserve by persons representing the large citrus interests of Southern California, all of whom are well acquainted with his sound views on the tariff question so vital to this state. As I intended to come to Sacramento today for the purpose of transacting business of a private character and being acquainted with these several requests, I offer to convey any message from Mr. Meserve to the legislators in answer to the requests.

"I am authorized to state that Mr. Meserve feels that he is entitled to the same consideration by the legislators with reference to this office, that any candidate, at the primary election, receives next Tuesday. He feels that he should place no obstacle in the way of those members who wish to cast their vote for him for this office."

There have been hints that Lissner was banking on keeping the Democrats out of a caucus until he had lined them strong enough to make Works their ...ma nominee. But he counted without his host for Senator Sanford, when ...e said tonight if there is any chance of ... Democrats supporting Works.

"Not any, we are not backing up ...mirians. We want a young progres... active man and we have him in Judge Raker. Perhaps the other Democratic members may favor some one else but there will be a Democrat nominated by us."

Sanford said he did not know what Senator Cartwright would do. He is a Democrat from Fresno and is al...

FORMER R...

Dr. Clarence T... retary of the ... ance Society of ... pal Church, who is in Los Ange... ping at the Ho... Wilson was we... years in Southe... Methodist preach... night he will pr... church in North ...

SUSPECT

Joseph Miller, ... thief who has st... overcoats from d... during the last fe... ed last night on ... tectives Jones an... found to be in ... more overcoats th... requires in this b... would not say wh... large stock or wh... ments.

FIRE AT ...

ANAHEIM, Jan. ... patch.] The large... the Santa Fe depo... Dauser, burned abo... ening. It was stor... full of hay and ... total loss. It is be... inated from two ... cars, one of which ... cooking car. Both ...

SUFFRAGETTES SEE SOLONS FALL FOR PET PROVISO---IN THEIR MIND.

[BY DIRECT WIRE TO THE TIMES.]

SACRAMENTO, Jan. 7.—[Exclusive Dispatch.] Although the Legislature appears reconciled to the proposal to submit a constitutional amendment authorizing equal suffrage and resolutions have been introduced by Senator Bell and Assemblyman Cattell, both of Los Angeles, the organized suffragettes will not take everything for granted. Perhaps it is woman's intuition that leads them to exercise vigilance. At any rate there is not going to be any chance for the members to forget what the Lissner programme on suffrage is.

Mrs. Charles Farwell Edson of Los Angeles reached the city this morning about the time Mrs. Lillian Harris Coffin of San Francisco was leaving for a short visit to her home. Mrs. Edson is organization chairman of the Political Equality League of the South, and Mrs. Coffin is president of the Woman Suffrage Association.

Just after Mrs. Edson registered at the Sacramento Hotel, the name of Miss Minnie Bronson of New York was appended to the page. It seems she came in on the same train with Mrs. Edson and they met, although they are of opposite political faith. Miss Bronson represents the anti-suffragist movement and is connected with the Census Bureau in gathering certain statistics.

PROPOSES TO ANCHOR.

Mrs. Edson says she is here to stay until the constitutional amendment goes through both houses. She will also give attention to the Lewis amendment which gives women the right to vote in elections where property questions are involved.

"This Lewis amendment puts property interest above human interest," said Mrs. Edson, "and is not acceptable. The amendments introduced by Senator Bell and Assemblyman Cattell represent our wishes."

Mrs. Edson said she knew nothing of Mrs. Clara Shortridge Foltz's visit or whom she represented. She said suffrage could not be gained without the amendment sought. The equality league has been advised by Walter J. Trask, W. J. Hunsaker and J. A. Anderson on this question and feels that any statutory effort will be abortive.

Miss Bronson had a long talk with Senator Roseberry of Santa Barbara, this afternoon and later with some other members. She seemed encouraged in the belief that the amendment will not pass.

MEMBER IS NEUTRAL.

After the conference with Roseberry the latter said he was not committed to the amendment.

"If the men of California," said he, "are willing to submit the question to an advisory vote of the women of the State I will gladly abide by the result."

There are also mutterings from other members. But most have expressed themselves as willing to submit the question and let the men decide it, but they also assert that if the suffragettes bother the members too much there is danger of reaction and the failure of the plans. They don't want to be bothered, they say.

Senator Roseberry, an acknowledged leader in the upper house, says it is dangerous to submit such important questions in the belief that they will not carry and he favors fighting it out in the Legislature first.

While the Lissner programme is to submit the constitutional amendment, it is also understood that the campaign tactics of Lissner two years hence will be to fight suffrage.

THE LECISLATURE.

(Continued from First Page.)

o'clock Monday afternoon. It is planned to give him a reception in the evening where he may meet the members of the Legislature. His coming is in response to an expression of a majority of the members, including many now supporting him who, however, believe he should be measured at close range before their final choice is made.

MESERVE ALSO GOING.

Almost coincident with this announcement came one from former Assemblyman J. N. O. Rech of Los Angeles, that Edwin A. Meserve, who received within 3000 votes as many as Spalding and Works, is in the race and that he, too, will be here not later than Monday.

An hour later Senator J. B. Sanford, Democratic leader, came into the Sacramento Hotel with the announcement that he would call a caucus of Democrats to be held Monday afternoon, and that he believed John E. Raker of Modoc, Congressman-elect from the Second District, will receive the complimentary vote of the Democrats, which, Senator Sanford says, Theodore A. Bell has declined.

And as if this were not enough to rout Lissner and his spurious candidate for the seat in the Senate, word was brought that Chester H. Rowell, of Fresno, one of Lissner's chief lieutenants, is on his way to Sacramento from the south with a "safety" candidate in his pocket to which the Lissner members may turn when the Works bubble bursts within the next twenty-four hours, as it will, if the wise ones are correct.

The increase of the field against Works is regarded as sure to prevent an election next Tuesday and perhaps force a deadlock that may lead in directions that cannot be charted on the political map now.

WHY SPALDING YIELDED.

Spalding yielded only when he was informed that his presence was requested by men who are considering his candidacy and feel that it is his duty to come in order that they may do their duty by him. This invitation was sent through Grant Conard, Mayor of San Diego, one of the leading Lincoln-Roosevelt politicians and the first of its "insurgent" element to win a victory at the polls.

Former Assemblyman Rech reached here this morning and filed some documents with the Secretary of State, after which he sought a number of members of the Legislature who had importuned Meserve to permit his name to be presented. While Meserve carried only six legislative districts, he received almost as many votes as Works, in popular computation, and stands very high in the estimate of the membership of the Assembly. It seems that those who do not want to vote for either Spalding or Works are turned to him, first, in an effort to ultimately secure his election, or second, to register their protest against Works. In explaining Meserve's situation Rech said:

"For the past week, legislators who had been advised by their respective districts to vote for Edwin A. Meserve for United States Senator, as well as others, who had expressed a disinclination to cast their vote for either Judge Works or Mr. Spalding, have made requests of Mr. Meserve to permit the presentation of his name as a candidate for that office before the sessions of both houses next Tuesday.

CITRUS MEN SATISFIED.

"Requests of a similar character have been made of Mr. Meserve by persons representing the large citrus interests of Southern California, all of whom are well acquainted with his sound views on the tariff question so vital to this state. As I intended to come to Sacramento today for the purpose of transacting business of a private character and being acquainted with these several requests, I offer to convey any message from Mr. Meserve to the legislators in answer to the requests.

"I am authorized to state that Mr. Meserve feels that he is entitled to the consideration by the legislators with reference to this office, that any candidate, at the primary election, receives next Tuesday. He feels that he should place no obstacle in the way of those members who wish to cast their vote for him for this office."

There have been hints that Lissner is thinking on keeping the Democrats out of a caucus until he had lined them up strong enough to make Works their nominee. But he counted without the host for Senator Sanford, when tonight if there is any chance of the Democrats supporting Works.

"At any rate, we are not backing up Works. We want a young progressive man and we have him in John Raker. Perhaps the other Democratic members may favor some one else, but there will be a Democrat nominated by us."

Sanford said he did not know what Governor Cartwright would do. He is a Democrat from Fresno and is also

FIRE AT ANAHEIM.

ANAHEIM, Jan. 7.—[Exclusive Dispatch.] The large warehouse north of the Santa Fe depot belonging to Ben Dauser, burned about 9 o'clock this evening. It was stored about two-thirds full of hay and grain, which was a total loss. It is believed the fire originated from two railroad pile driver cars, one of which was used as a cooking car. Both cars were also burned.

able he will not participate in the Democratic caucus.

Senator Sanford said he had urged Theodore A. Bell to accept the complimentary vote but that Bell had declined and urged the choice of a young progressive man. That is why Sanford turned to Raker, who is known as the "Fighting Judge of Modoc."

Mayor Conard and Senator Wright of San Diego still claim seventy votes for Spalding. Lissner still sticks to his "majority and then some" for Works. In the judgment of those pretty well informed both estimates are high, and it is not believed that either Spalding or Works can count an absolute majority tonight. One of the most experienced men in the State in calculating such things, and one who is thoroughly familiar with the situation by two weeks contact with it, estimates that there will be nineteen Democratic votes for Raker, eleven Republican votes for Meserve, thirty-nine Republican votes for Works (if he holds out,) and fifty-three votes for Spalding. As he estimates the Spalding vote stalwart and knows that at lease ten votes are sure to come to him eventually from the other candidates, he believes Spalding is sure of election, though probably not on the first few ballots.

There are others who figure that Meserve actually holds the key to the situation. Those who are behind him favor a young man and Meserve fills that bill. By sticking to him they may deadlock the Assembly until they accomplish his election.

But they admit that any prolonged struggle is more likely to turn to Spalding, the chosen candidate of the Republican voters, than to any other candidates. Somehow members are consulting their consciences about the advisory vote and in the end it is likely to prove a stronger appeal than the baying of Boss Lissner. It is a contest of official integrity with coarse bossism and the rout of the latter seems in sight tonight.

FEDERAL PATRONAGE.

It is now reported that the Lissner machine is trading the prospective Federal patronage that Works might have in the Senate for support. So far Gov. Johnson has not openly appeared in the effort to drive Works through, but his office is being brought into it so adroitly that the Governor might be a party without ever being known. As to the Assembly committees, which are now in Speaker Hewitt's hands, Lissner is not using them for trades, according to Hewitt's statement before going to his home in Yuba City tonight.

"No man shall see the membership of these committees, Lissner included, until I am ready to announce them Monday," said Hewitt.

As it appears tonight, Hewitt seems to be preventing Lissner from trading in committees by holding up their announcement until the last minute. It is known that Assemblyman Cogswell aspires to head the Ways and Means Committee, and his treatment by Hewitt will perhaps be an index of the work being done, for Cogswell is advised for Meserve, but signed the Works "Hearty Support" statement yesterday for Lissner.

Booth Not a Candidate.

Reports from the North last evening carried the rumor that Willis Booth of this city might enter the race for the U. S. Senatorship and stated that Chester Rowell had interviewed him about it while here. Mr. Booth last evening said emphatically that he was out of it and would not under any circumstances get into the fight. He is determined to let it strictly alone. It seems that Chester Rowell sounded Booth incidentally and got no satisfaction out of him. Rowell's mission to the city was of another nature. Mr. Booth believes that the direct primary law should be adhered to and that the instruction of a majority of the districts for Spalding should be carried out; but he is taking no part in the campaign, "saying nothing and sawing wood."

FORMER PASTOR HERE.

Dr. Clarence True Wilson, Field Secretary of the International Temperance Society of the Methodist Episcopal Church, who resides in Chicago, is in Los Angeles this week, stopping at the Hotel Chickasaw. Dr. Wilson was well known for eight years in Southern California as a Methodist preacher, and on Sunday night he will preach at his former church in North Pasadena.

SUSPECT ARRESTED.

Joseph Miller, suspected of being the thief who has stolen more than fifty overcoats from downtown restaurants during the last few weeks, was arrested last night on Third street by Detectives Jones and Boyd. He was found to be in possession of rather more overcoats than the average man requires in this balmy climate, but he would not say why he carried such a large stock or where he got the garments.

Shoemaker's Poultry Book

AND ALMANAC FOR 1911.

There is nothing in the world like it. It contains over 200 large pages, handsomely illustrated. A number of most beautiful Colored Plates of Fowls, true to life. It



tells all about all kinds of Thoroughbred Fowls, with life-like illustrations, and prices of same. It tells how to raise poultry successfully and how to treat all diseases common among them. It gives working plans and illustrations of convenient Poultry Houses. It tells all about

Incubators and Brooders

It gives full instructions for operating all kinds of Incubators. This chapter is marvelously complete and worth dollars to anyone using an incubator. It gives descriptions and prices of Incubators, Brooders and all kinds of Poultry Supplies. In fact, it is an encyclopedia of chickendom and will be mailed to anyone on receipt of only 15 cents. Your money returned if not pleased.

C. C. SHOEMAKER, Box 969, Freeport, Ill

NO MORE INDIGESTION

if the Bitters is taken when the stomach is weak and the bowels clogged. Why? It removes the cause.

HOSTETTER'S STOMACH BITTERS

Is the Recognized Leader For

Poor Appetite, Indigestion, Colds, Grippe, | Bloating, Dyspepsia, Malaria.

Try a bottle today and be convinced. All Druggists.

"You Are As Well as Your Stomach"
Hostetter.

Scientific

Dentistry will do for you what it has done for all my patients. It assures you the correct treatment of the teeth, and all my work is absolutely free of pain. So very much depends upon a scientific examination of the teeth, that you cannot afford to take chances. Particular people know from experience that my method of

Dentistry

is the perfection of dental work. My BRIDGE and CROWN work is guaranteed to be the best. I guarantee that my plates will not distort your face or fall down and embarass you. Let me save your teeth. An efficient staff is at your service under my personal supervision, and you will find my prices very moderate.

Doctor G. H. McFARLAND

(Albany Dentists)

Office hours: 8:30 A.M. to 5:30 P.M.; Sunday 9 A.M. to 12 M.

138½ SOUTH SPRING STREET.

TO RENEW FAIR FIGHT.

Californians Gather at Washington to Counteract Effect of New Orleans Social Stunts.

[BY DIRECT WIRE TO THE TIMES.]

WASHINGTON, Jan. 7.—[Exclusive Dispatch.] The California clans are gathering for the renewal of the battle over the exposition. The first instalment has arrived. Joseph Scott of Los Angeles, and Father McQuaide will leave New Orleans tonight on the "Logical Point Special," and will be with the New Orleans boomers all the way to this city.

Some of San Francisco's most representative men will be here about Monday or Tuesday, and then the fight will again be on.

The New Orleans people have landed some social events. The first, it is said, will be a big reception Monday night, to the newspaper correspondents and their wives. Whether the Sazerac cocktails and the famous "gin fizz" will be part of the entertainment, has not been announced. The New Orleans people continue to express confidence in their luck, but the Californians are more conservative, although determined.

WANTS ENTRIES ANNULLED.

Los Angeles Organization Wires Interior Department Relative to Dummy Land Transactions.

[BY DIRECT WIRE TO THE TIMES.]

WASHINGTON, Jan. 7.—[Exclusive Dispatch.] The Chamber of Mines and Oil of Los Angeles has wired the Interior Department asking that investigation be made of entries effected by the Yard decision and that transfer by dummy entrymen to corporations be annulled and the land thrown open to entry. Senator Perkins has received a communication from Charles P. Fox, president of the California Oil Men's Association, of Bakersfield, protesting against the threatened removal of the tariff from manufactured asphalt. He claims that such action would be highly prejudicial to an important California industry.

Extraordinary Shoe Sale.

All $3.50 shoes $2.95—all $2.50 shoes $1.95. Smythe Shoe Co., Mercantile Place, near

Let "THE OWL" Save You Money in 1911



Liquor Specials

Monday
320 So. Spring St.
"Owl" Store Only

Pure Old California Sherry Wine, reg. 50c	39c
Pure Old California Port Wine, reg. 50c	39c
Old Crow, bottled in bond	$1.15
Pure Medicinal Gin, reg. $1.60	79c
Pacific Club Bourbon reg. $1.00	83c
Monitor Rye	89c
Cedar Creek, bottled in bond	98c
Maryland Reserve, pure, old and mellow, full quart, reg. $1.25	$1.12

Candy Specials

Monday
320 So. Spring St.
625 Broadway

Fresh, delicious, chocolate-covered Dates, made by MacDonald, Salt Lake City, reg. 40c a pound, special	25c
Turkish Nougat, fresh and tasty, regular 50c a pound, special	25c

Dependable Rubber Goods

On Monday we will offer thoroughly dependable rubber goods at prices that have been considerably cut. When we say "guarantee" on any of these, we mean exactly that—for you're safe in buying rubber goods at "The Owl" Stores.

Combenation Syringe and Hot Water Bottle



Regular $1.59 $1.50.... This is the Goodrich Combination Fountain Syringe and Hot Water Bottle. The three-quart size, and fully guaranteed. For general family use you can't beat this combination. On sale Monday at all Three "Owl" Stores, $1.50.

Packard Rubber Gloves



Regular 50c..... 39c
Splendid quality rubber in these excellent fitting Gloves. Don't confuse these with the ordinary, cheap "bargain" rubber gloves.

Hygeia Hot Water Bottles

Reg. $1.50
$1.18



These Hygeia Hot Water Bottles are made of white rubber, and guaranteed for two years. You can judge their quality by this sweeping guarantee. The three quart size, regularly $1.50 special Monday at all "Owl" stores, $1.18.

ELECTROPODES

We recommend Electropodes for Rheumatism and Nervousness—and we refund your money if they do not cure.

Packard Fountain Syringe
Regular $1.75

Maroon Para Rubber, rapid flow heavy tubing, 2 or 3-quart size, guaranteed for one year $1.23

$2.50 Spray Syringes



$1.95

Best quality Spray Syringe, the kind "The Owl" sells regularly at $2.50, Special Monday, $1.95, at all "Owl" Stores.

Hair Falling Out?

Rexal "93" Hair Grower Will Set It Right

If your hair is falling out, and you're troubled with dandruff, try Rexall "93" Hair Grower. This splendid preparation is sold under a guarantee to grow hair and eradicate dandruff. If it doesn't do the work, we cheerfully refund your money. Could anything be fairer than this proposition?

For Instance, Note These Strong Specials for Monday

Lesley's Dental Cream, there's no better at any price	11c	Three-in-One Oil, 25c size, special	1
Sal Hepatica	15c	Bathasweet	1
Chloride of lime, lb. box	7c	Oil Eucalyptus, 3 ounces; regular 25c	1
Boracic Acid, 3-oz. box; reg. 10c	5c	Spirits Turpentine, 8 oz.; regular 10c	
Henna Leaves; large 10c box	7c	Pozzoni's Face Powder	2
Bicarbonate of soda, lb.	5c	Garfield Tea, 25c size	1
Mentholatum, 25c size	14c	Bell's Pine Tar and Honey, 25c size	1
Sugar of Milk, P. & W. Brand, guaranteed to be without a superior; lb.	13c	Resinol, $1.00 size	7
Camphorated Oil, 6-oz., reg. 25c	17c	Liebig's Malt Extract, special	1
Riker's Violet Cerate, 50c size	37c	Dozen	$1
Ivory Soap, 5c size, 7 for	25c	Glycerine Suppositories, Weyth's, bottle	1
Miles' Anti-Pain Pills	16c	Pure Norwegian Cod Liver Oil, pint bottle, regular 50c; special	3
Powdered Sulphur, full pound box	7c	Peroxide of Hydrogen, bottle, regular 25c; special	1
Pisos Cough Cure, 25c size	16c	Olive Oil, best imported, reg. 40c; special	2
Red Cross Kidney Plaster, special	14c	Bay Rum, our usual high quality; 8 oz., reg. 25c	1
Babcock's Corolypsis Talcum Powder	14c	Formaldehyde, pint bottle; reg. 50c	2
Craddock's Blue Soap, regular 10c	5c	Lister's Solution, pint bottle; reg. 50c	2
		Pure Willow Charcoal Tablets; reg. 25c size. Special	1



The Owl Drug Co

ORIGINAL CUTRATE DRUGGISTS—LOS ANGELES
SAN FRANCISCO—OAKLAND—SEATTLE—PORTLAND

Exclusive Los Angeles Agents for Rexall GOODS

320 SOUTH SPRING—BROADWAY AND FIFTH—625 BROADWAY

Stupendous Overstock Sale and Great January Clean-up

Entire "Goodyear" Stock Waterproof Coats

Commencing Tomorrow (Monday) and Continuing Until Further Notice

IT is no wonder we are overstocked—the total rainfall for the year 1910 was 4.89 inches, and so far this year the situation is still a "dry" one. These conditions compel us to quote prices phenomenally low—we must make a sweeping clearance absolutely regardless of the money loss entailed. Every coat in our immense stock shows a price cut extraordinary. It is your one big opportunity—the largest and most varied stock of fine coats on the Pacific Coast sacrificed without a thought of cost or former selling prices.

Regular $15.00 women's fine rubberized silk, moire and mohair coats. Clean-up price.	Regular $20.00 men's dressy tweed and cheviot overcoats. Clean-up price.	Regular $22.50 women's swell rough-surface cloth and rubberized silk coats. Clean-up Price.	Regular $25.00 women's and men's swell new auto coats. Clean-up Price.	Regular $32.50 men's and women's slip-on gabardeen coats. Clean-up Price.	Regular $35.0 exclusive mod coats for me and wome Clean-up Price
$9.00	$12.50	$13.50	$17.50	$20.00	$22.5

Regular $1.75 Goodyear Fountain Syringes Monday, Each 95c



The famous "Goodyear" Rapid-flow Fountain Syringes; full 2-quart size. Regular $1.75 Monday 95c.

Regular $4.00 Combination Hot Water Bottle and Syringe

$1.75

Three-quart "Goodyear" Combination Hot-water Bottle and Fountain Syringe. Very finest quality. Instead of $4, Monday only $1.75.

Auto Hats and Caps
Half Price Monday

$2.00 Values $1.00 | $3.00 Values $1.50

Rubber Sheeting Reduced
Auto Robes Half Price

Store Open Saturday Evening

210 SOUTH BROADWAY — Goodyear Rain Coat Co — Between City Hall and Second Street

500 Pairs Regular $2.50 Men's Gauntlet-ea Auto Gloves Pair .. $1.35



A buying chance that doesn't happen every day in the week. Splendid, high-grade leather gloves in dull black, tan and patent, big roomy cuffs. Best $2.50 value. Monday, while they last, pair, $1.35.

WILL SURVEY FRESNO COUNTY.

Bureau of Soils Plans Investigation of Soil Resources Over Large California Area.

[BY DIRECT WIRE TO THE TIMES.]

WASHINGTON, Jan. 7.—[Exclusive Dispatch.] During the last fiscal year the Bureau of Soils made investigations of about 1000 square miles in California, bringing the total of the soil survey work in that State to 11,256 square miles, or 7,203,804 acres.

During the winter of 1910-11 a survey covering an acreage area of 100 square miles.

Since the Department of Agriculture began soil investigations in California in 1901, the following areas have been surveyed: Bakersfield, Colusa, Fresno, Hanford, Imperial, Indio, Los Angeles, Lower Salinas Valley, Modesto, Turlock, Porterville, Redding, Sacramento, San Bernardino, San Gabriel, San Jose, Santa Ana, Stockton, Ventura and Yuma and the counties of Yolo and Yuba.

DEATH TAKES ATTORNEY.

Gustave Van Hoorebeke, former United States Attorney for
ern District of Illinois, died ye
at his home, No. 2822 Dalton
He was in his 73d year. Van
beke came to Los Angeles th
ago from Grand Junction, C
thirty-five years he was a
attorney in Carlyle, Ill., a
pointed United States
Cleveland in his first te
ident. Eight years ago
Grand Junction, and the
Angeles. He leaves a
daughter, both of w
Angeles, and three
live in Perris,
Ill. The bo

...AND JURY REPORT.

...ntinued from First Page.)

...rime, perpetrated at midnight, ...ng the lives of many innocent ... or that an unwarranted accu... murder had been made.

...ly realize the tremendous im... of the problem committed to ...olution, and we have therefore ... its consideration our best ... understanding and effort.

...ghout all the sessions of the ...ry every member thereof has ...sent. There have been no ab... at any time. No relevant fact ...ned to be too trivial to be con... no information too remote to ...ht. We have called before us ...ns from whom we thought in... or evidence might be ob... and at all times we have re... the witnesses to place in our ...n every fact or circumstance ...ich they were acquainted; the ...d whereabouts of every wit... ...ose testimony might be valua... we have sought to understand ...lize the weight and effect of ...ct bearing upon the disaster, ...r how trivial or seemingly un... ...t. This has taken time, but ...ve that the importance of the ...justified it.

...ave examined 174 witnesses, ... them several times. We have ...re us many exhibits and much ...tary evidence.

...ve been in session twenty-four ... days. We feel, therefore, that ... done all in our power to mass... to the public duty imposed upon

...ING DESTROYED BY AN EXPLOSION.

...vidence shows without contra... that the destruction of the ...Building was caused primarily ...xplosion of tremendous power; ...s explosion was followed by ...ch contributed to the horrors ...atastrophe; that prior to such ...n there was no fire.

...outset of the inquiry it be...ecessary to determine whether ...he primary explosion was that ...gh-power local explosive, or

...POWER EXPLOSIVE PLACED IN ALLEY.

...nanimously report that there ...ced in the Times Building, in ...rt thereof known as "Ink Al... high-power explosive in the ...of dynamite or nitro-glycerine, ...t the origin of the catastrophe ... found by the destruction ... by this agency.

...r Alley," so called, was a ...way running from Broad... eastwardly through the build... ...aving each end open, with ... access from Broadway, ...requently, and almost as a ...thoroughfare. It overwhelm... ...ppears from the testimony that ...oint in said alley about thirty-... eastwardly from the sidewalk ...Broadway, the explosive was ...amidst barrels of printer's ink, ... and waste paper. The base of ...y consisted of concrete, sup... ...by structural steel I-beams. So ...as the power of the explosion ...rts of the concrete base of the ...ere pulverized into fine dust, ...of the concrete was broken, ...d and precipitated with tre... ...s violence into the basement, ...one of the workmen directly ...e the spot. Supporting I-beams ...tural steel, one of them a ...inch I-beam, were cut off as if ...air of gigantic shears; others ...ckled, kinked and fractured in ...on not attributable to fire or

...rous witnesses testified that ...mary explosion made a hole at ...om ten to twenty feet in diam... ...in the basement of the building ... the roof. In the minds of all ...ors there exists no doubt that ...imary explosion in the Times ...g was that of high-power, high-...tructive explosive placed by ...agency in the building with ...al intent to wreck and destroy.

...OT THE EXPLOSIVE AGENT.

...t appears from the testimony ...he gas escaping from severed ...ad connections conduced to the ...e destruction of the building by ...ne of us are of the opinion that ...aster originated in an explosion ... or was primarily due thereto. ... testimony shows clearly and ...y that exploding gas does not ... the physical conditions found ...building.

...ade exhaustive inquiry into the ...p action of illuminating gas. ...ssibility of gas being the de... ...agent, the explosive force, re... ...full consideration. Expert evi... ...and testimony of those who have ...ervation of gas explosions was ...ely taken. Evidence covering ...ds of pages, and consuming ...in the taking, cannot be set ...n a report of this kind. Such ..., however, makes the theory ...ding illuminating gas not only ...ble, but puerile. We found not ...ysical fact, we heard the testi... ...d no expert, we received the evi... of not one witness, which made ...ypothesis possible.

...ctober 26, 1910, there was pub... ...and widely circulated what pur... to be a report and findings of a ...tee appointed by the State Fed... of Labor to investigate the ca... ...se. This report, under the cir... ...nces, seemed to us a proper sub... ...r investigation, with a view to ...ning upon what evidence the ...s therein were made. We de... ...e have the benefit in our inves... ...r of any information which such ...tee might have in its possession, ...o knowledge of, and which might ...erial to the inquiry. We there... ...alled before us all members of ...mittee who could be found in ...ate; namely, six of the seven. ...rther requested their attorneys ...ify as to any information which ...ssessed, with which request they ... Upon learning the names of ...esses before such committee, we ...o testify before us such of the ...es as could be found, and re... ...from the attorneys of the State ...ion depositions and affidavits of ...mainder. (We further received ...timony of the author of the re... We feel, therefore, that we have ...ourselves of all the evidence ... by such committee.

...rkable condition at once be...arent. It appears from the ... that only three of the seven ...f such committee signed the ...rd the evidence upon which ...ed, or even read such re... ... publication.

...nd that the report was ...tten by John Kenneth ... financial consideration, ... promulgated without ...ajority of the com... ...knowledge on the ... its contents.

Chance for Reward.

SCHMIDT, CAPLAN AND BRICE IN FIFTY THOUSAND POSTERS.

FIFTY THOUSAND posters, containing the most minute descriptions of M. A. Schmidt, David Caplan and J. B. Brice, labor union trio, who dynamited the Times Building on the morning of October 1, murdering over a score of employees, have been prepared by the Department of Criminal Investigation of the District Attorney's office. The posters will be mailed to every police chief, sheriff and postmaster in the United States, to aid in the quest for the destroyers of life and property.

The posters are the most complete that have ever been prepared for a similar purpose. Every characteristic, weakness, scar, abnormal feature and peculiarity of physique or gait possessed by the men is told of in detail. Their affiliations, inclinations and places where they are most likely to go, are set out.

Across the top is the announcement in large type that a reward of $25,000 will be paid for the apprehension of Schmidt, Caplan and Brice. Fifteen thousand dollars of this has been offered by the Board of Supervisors. This has been split into three parts, for the purpose of aiding the capture of one or all of the men.

The $10,000 reward offered by the Mayor will be paid in a lump sum to anyone who furnishes information that will lead to the arrest of any or all of the dynamiters. For the purpose of encouraging anyone possessing information concerning the present whereabouts of the dynamiting trio, to produce it, the District Attorney's detectives will see to it that their names are not revealed. Detective Browne believes that many labor union agitators know the whereabouts of Caplan, Brice and Schmidt, and for that reason will arrange for the secret payments of the rewards, on the unearthing of the dynamiters.

The distinguishing feature of Schmidt as related in the poster is the absence of his left eye. He also has a weakness for Fernet highballs.

The three men, according to the circulars, are closely affiliated with union labor. Brice is a printer, sallow complexioned, and about 35 years of age.

Schmidt has been a member of the carpenters' union in Chicago, and is accredited with a weakness for the fair sex. Caplan is described as the usual type of Russian Jew. He has anarchistic tendencies and has worked at every occupation from peddler to insurance agent.

All informers are instructed in the bulletin to send their information to Chief Browne of the Department of Criminal Investigation of the District Attorney's office.

ing of the committee's witnesses, and of many others, upon the subject, we find that there is not a scintilla of evidence upon which to base the findings of such report, and that it was issued, as explained by its author, not as a finding of the facts of the explosion, but as an argument in defense of accusations made.

"GAS THEORY" INVESTIGATED.

We made diligent inquiry to determine whether or not there was illuminating gas in the building on the night of the disaster escaping in sufficient quantities to explode. We called before us fifty-three witnesses who were in the building at or close to the time of the explosion. They came from various parts of the building, and we believe that we covered every room and every place in the building. Out of all these witnesses we found but one witness who said that he smelled any illuminating gas there on the night of the explosion, and he said that he smelled no gas on the floor of the building where the explosion occurred. Many other witnesses were in the same room with this witness at the time he alleges he smelled gas, and they are in accord in saying that they smelled no illuminating gas. It appears that in certain mechanical operations necessary to flux the stereotyping metal there was used in the basement of the Times Building a combination of sulphur, saltpetre and certain sal-ammoniacs, which caused a distressing odor. This odor was noticed by this employee before the explosion, and upon complaint of the odor by this sole witness who testifies to the smell of gas, the character and nature of the smell was explained to him.

The most diligent inquiry and search failed to bring to our notice any other testimony whatsoever as to the slightest smell of illuminating gas in the Times Building on the night of the explosion, and the witness referred to testified that the gas was not present in sufficient quantities to cause an explosion, or even to cause nausea in him. It therefore appears to us that there is no foundation whatever for the belief, or for the statement, that there was any escaping gas in the building. It further appears from the testimony, both of experts and of those present, that it was impossible for even a small quantity of gas to have permeated the building without its presence being detected.

It is certain that the explosion occurred in "Ink alley." It is further certain that an open passageway of the dimensions of "Ink alley"—about ten feet wide and eighteen feet high—with both ends open, with doors leading into it at various places, sufficient gas to cause the great destruction which we find to have occurred, could not have accumulated. It is further certain that in a building occupied by scores of people, with employees passing through halls, and from one room to another, and in and about the passageways through the entire building, there could not have been sufficient gas to cause such awful destruction, without many people being aware of its presence. We called before us members of the committee above mentioned, and their attorneys, and requested them to produce any evidence which they were aware of concerning the presence of escaping gas in the building, and they furnished us none, other than above stated. On the contrary, they stated before us that they had informed us of all evidence in their possession, or within their knowledge.

REPORT OF THE MAYOR'S COMMITTEE.

Having received information that the Mayor of Los Angeles had appointed a committee to investigate the cause of the destruction of the Times Building, which committee included some experts on explosives, we called before us a majority of the committee, namely, six of the seven members, and fully examined them as to their investigations, which commenced about mid-day of October 1. The report of such committee was placed before us, but this grand jury for itself examined into the facts and evidence upon which such report was founded. It coincides with our findings and appears to state succinctly the facts in the premises. A portion of that report we incorporate as a correct statement of the proof upon the proposition. It is in the following words:

"It clearly became evident in our explorations that the cause of the disaster was due to some highly-explosive force, having a definite, limited position. As the debris was removed, this became more and more vident, until finally the locality of the primary explosion has been satisfactorily and definitely located by evidences that are complete and convincing. From these evidences we conclude that the explosive used was one of high power, such as nitro-glycerine, or a product of nitro-glycerine, and was located at the time of its explosion in the decked passageway or alley running easterly from Broadway, on a level with the street, and over the basement used by the Times-Mirror Company as a pressroom. The position of this **explosive was at a** point about thirty to **thirty-five feet** from the **Broadway street** line, and close to the northerly wall of said passageway or alley above described."

EXPLOSIVE DISCOVERED AND PURCHASERS IDENTIFIED.

"It further appears in evidence before us that on the day of the explosion and some nine hours later, there was found at the house of F. J. Zeehandelaar, secretary of the Merchants' and Manufacturers' Association, on Garland avenue, in the city of Los Angeles, by a servant girl and by the daughter of Mr. Zeehandelaar, an infernal machine consisting of fifteen sticks of 80-per cent. nitro-gelatine—an explosive of great power—attached by wire to an electric dry cell and an alarm clock. This bomb was against the side of the house and in a position where, had it exploded, it would have destroyed the building and doubtless caused the death of the occupants. This nitro-gelatine had stamped upon it the name of the maker and the date of its manufacture.

It further appears that some two hours later than the discovery of the explosive at the Zeehandelaar house, a suit case containing a quantity of some high explosive was found, by a gardener, hidden in the shrubbery against the wall of the house of Gen. Harrison Gray Otis, the president and general manager of the Times-Mirror Company, which corporation owned the Times Building.

The explosive found at the house of Mr. Zeehandelaar has been produced before this grand jury, and is now in the possession of the District Attorney of this county. Unfortunately, in the attempt by a police officer to open the suit case found at the Otis home, an explosion occurred and both suitcase and its contents were entirely destroyed.

Evidence before us proves that this nitro-gelatine found at the Zeehandelaar house was delivered, on the 23rd of September, 1910, at Giant, in Contra Costa county, California, after negotiations for its manufacture and purchase in San Francisco, to three men who came for it in a launch. Five hundred pounds, contained in ten boxes, were taken by these three men from the Giant Powder Works. Four hundred and fifty pounds, or nine boxes of this shipment of nitro-gelatine, have been found in San Francisco, and are now in the possession of the District Attorney of this county. The evidence before us clearly and satisfactorily shows that the remainder of the five hundred pounds—the fifty pounds—was used to destroy the Times Building and in the attempts to destroy the Zeehandelaar and Otis houses.

It would be unwise and illegal for this grand jury to set forth in a public report evidence which has been received as to the identity of the men who secured the explosive. It would further be unwise and illegal to set forth the evidence which has been received proving the guilt of the murderers of a score of innocent men. Such a course, while satisfying the public curiosity, would but aid and comfort criminals. The bringing of indictments is the proper method to express our convictions in these matters.

It is sufficient to say that this jury is satisfied from the testimony that the explosive used at the Times Building and found at the Zeehandelaar house, and which exploded at the house of Gen. Otis, was a part of this nitro-gelatine purchased at Giant on the 23rd of September, 1910, and that the identity of some at least of the destroyers of the Times Building is known by the proper authorities as well as by and that in God's good time the murderers will be brought to punishment.

While we are satisfied from the testimony that the perpetrators of this terrible catastrophe have been members of labor unions and officials and organizers therein, and moreover, intimately associated and connected with certain leaders and high officials of labor unions, we have had no testimony that any labor organization, as such, participated in, advised or abetted the commission of these crimes, or, in fact, had previous knowledge thereof.

CONCLUSIONS.

By a unanimous vote the grand jury made the following findings:

First—That the Los Angeles Times primary explosion was not occasioned by gas.

Second—That the Los Angeles Times primary explosion was occasioned by a high-power local explosive.

Third—That the explosion occured in "Ink Alley," about thirty-five feet from the Broadway entrance.

Fourth—That the explosive was placed in the building by human agency, with criminal intent.

Fifth—That the primary explosion, followed by fire, was the direct cause of death of twenty or more human beings.

[The names of the grand jurors have heretofore been published in the columns of this and other Los Angeles newspapers—the last time in The Times on the 6th inst. When the offer of the grand jury to make a report was first tendered to the court it was not accepted; but the body is still in session. The members of the jury are all well established citizens, whose standing is known of all men. The report leaves nothing remaining of the weak, puerile and dishonest gas-explosion theory, and establishes the commission of a monstrous and unexampled crime when the Times Building was destroyed by dynamite and fire. The final results of the inquisition and the conclusions of the grand jury are no surprise to any honest and intelligent man. Ed. Times.]

ROBBED OF JEWELS.

Jewels valued at more than $200 were stolen Friday night from Mrs. George Gilliam by a burglar who broke through a side window of her home, No. 1820 Miramar street, according to a report made to the police yesterday. The missing articles consist of a solid gold watch, two gold bracelets, two lockets and a cluster ring set with diamonds and pearls.

SURE TO BREAK A SEVERE COLD.

Will Overcome All Distress from a Bad Cold or the Grippe in Just a Few Hours.

Folks in Los Angeles Who Really Want to Get Rid of a Severe Cold or the Grippe Can Expect No Curative Results from Quinine, Says This Well-Known Cincinnati Authority.

The most severe cold can be broken, and all grippe misery ended after taking a dose of Pape's Cold Compound every two hours until three consecutive doses are taken.

You will distinctly feel all the disagreeable symptoms leaving after the very first dose.

The most miserable neuralgia pains, headache, dullness, head and nose stuffed up, feverishness, sneezing, running of the nose, sore throat, mucous catarrhal discharges, soreness, stiffness, rheumatism pains and other distress vanishes.

Pape's Cold Compound is the result of three years' research at a cost of more than fifty thousand dollars, and contains no quinine, which we have conclusively demonstrated is not effective in the treatment of colds or grippe.

Take this harmless Compound as directed, with the knowledge that there is no other medicine, made anywhere else in the world, which will cure your cold or end Grippe misery as promptly and without any other assistance or bad after-effects as a 25-cent package of Pape's Cold Compound, which any druggist in the world can supply.

BUYING HOTEL VIRGINIA?

Persistent Report Current That Eastern Man Is About to Take Over Beautiful Long Beach Property.

A persistent report was current in hotel circles last night that negotiations are nearing completion for the purchase of the Hotel Virginia at Long Beach from the Seaside Investment Company.

The name of the prospective purchaser is given as Robert Grant, formerly of Chicago, who has been in Los Angeles two weeks with the avowed intention of securing a hotel in Southern California.

Grant was for several years connected with the Hotel Hollenden, Cleveland, and the Palmer House, Chicago. He has also been connected with other great hotels of the East, and is understood to represent a backing of several millions.

Grant has been a guest at the Alexandria the past few days, and those close to him state that he has practically closed a deal for the beautiful Virginia. Col. Charles R. Drake, president of the Seaside Investment Company, which owns the Virginia, stated yesterday that there is no deal pending. Grant who has been accompanied by Mrs. Grant, left the Alexandria for the Virginia last night, and will remain there indefinitely. He refuses to discuss the matter

AUTO THIEVES ACTIVE.

Two automobiles were reported as stolen to the police early last night. One belonged to William Kraemer of No. 1021 West Seventh street, who had left it at the front of his house. This car, a Kline machine, born the license number 32,308. The other missing auto, the property of B. G. Evans, of No. 1612 Paloma avenue, is a Maxwell which had been left at the corner of Wilshire boulevard and Park View place.

Antone Jiranick, a fireman, was seriously injured at New York Friday while trying to capture a black kitten at the urgent request of many tenement dwellers, whose rest had been disturbed by the animal's mournful yowls. In climbing after it Jiranick fell to the cement walk. His skull was fractured and he received internal injuries.

STRENGTH COMES

Not From What You Eat, But From What You Digest.

A Tablet Digests a Meal. Trial Package Free.

Most people eat most foods without discrimination—it matters little what. Few stop to think what that food does for them. This is the first turn on the road to dyspepsia. Reckless disregard of the proper choice of foods, rapid eating and improper mastication, are the unquestioned causes of all stomach disorders from the slight ache to the malignant cancer.

There is nothing more revolting than a dyspeptic stomach—a very vat for putrefaction, sending forth its poison throughout the entire system, depressing the brain, befouling the breath, souring the taste, deadening the muscles, incapacitating the liver and kidneys for their work, debilitating the heart, choking the lungs and clogging the bowels.

All of these disagreeable and dangerous conditions are due to the improper digestion of food and the consequent assimilation of poison. What else can be expected? If the food lies in the stomach, if the system is constipated, fermentation is the natural outcome. It shows itself in sour, watery risings, belchings, heartburn and painful breathing.

There is only one way to relieve this condition. If the stomach refuses to digest your food put something into it that will. Stuart's Dyspepsia Tablets are nothing but digestives. They are not a medicine. They work when the stomach will not.

Each tablet contains enough pepsin, diastase, golden seal and other digestive elements to reduce 3000 grains of ordinary food to the proper consistency for assimilation into the blood.

Stuart's Dyspepsia Tablets are absolutely pure. There is nothing harmful in them as shown in their endorsement by 40,000 physicians in the United States and Canada.

Ask your family physician his opinion of Stuart's Dyspepsia Tablets and if he is honest toward you he will state positively that they will cure your stomach trouble whatever it may be, unless you have waited too long and have allowed your disorder to develop into cancer.

Act today and begin to end your suffering. A free trial package will be sent to your address upon request. The 50-cent size packages are for sale at your druggist's. F. A. Stuart Co., 150 Stuart Bldg., Marshall, Mich.

Monday Doings

at "The SUN"

ALL WOOL SLEEPERS, fine for these cold nights. Pair ... 15c

There will be lots doing in the way of money-saving at "The Sun" tomorrow. There's real economy in every item we advertise today—and the best of quality, too. It pays to watch the "Sun" ads—they always are interesting to the drug buyer. Read carefully.



Extra Special---Money Savers For Monday

Sapolio	7c	Son Ami	7c
Ivory Soap	7c	Lane's Tea	15c
Miles' Anti Pain Pills	16c	Schenk's Mandrake Pills	16c
Japanese Honeysuckle Perfume, oz.	54c	Hall's Tooth Paste, 2 for	25c
$1.50 Eulalia Violet Toilet Water	98c	$1.00 Post Card Albums	75c



All Men's Leather Goods at Great Reductions

If you want real quality in men's leather, at a price that saves just about 25 per cent, attend this big value sale. It's a chance that comes but once in a long time—and then only at the Sun—

25c Coin Purses; special	18c
35c Coin Purses; special	27c
50c Coin Purses; special	36c
75c Coin Purses; special	57c
$1.00 Coin Purses or Card Cases	75c
$1.50 Bill Books or Card Cases	$1.07
$2.00 Bill Books or Card Cases	$1.50
$2.50 Bill Books or Card Cases	$1.88
$3.00 Bill Books or Card Cases	$2.25

Low Prices on Cough and Cold Cures

Pape's Cold Compound	22c	Shiloh Cough Remedy	35c
Laxative Bromo Quinine	15c	Shiloh Cough Remedy	65c
Cascara Bromide Quinine	20c	Wampole's Cordial Cod Liver Oil	85c
Piso Cough Cure	15c	Scott's Emulsion Cod Liver Oil	40c
Kemp's Balsam	20c	Scott's Emulsion Cod Liver Oil	85c
King's New Discorevy	40c	Angier's Petroleum Emulsion	40c
King's New Discovery	85c	Angier's Petroleum Emulsion	85c
Hall's Lung Balsam	20c	Pure Norwegian Cod Liver Oil, pt.	85c
Hall's Lung Balsam	40c		
Bull's Cough Syrup	20c		
Bull's Cough Syrup	40c		
White Pine and Tar Mentholated	25c		
White Pine and Tar Mentholated	50c		

No. 1—Cor. Second and Broadway.
No. 2—325 So. Broadway.
No. 3—Cor. Second and Spring.
No. 4—Cor. Sixth and Broadway.

The Sun Drug Co.

Mail Order and Wholesale Department, 300 North Los Angeles St.

No. 5—Cor. Temple and Belmont.
No. 7—Pasadena.
No. 8—Redlands.
No. 9—Cor. 7th and Olive.



Stop Taking Drugs!

Nature's Remedy Cures While You Sleep

If you are drugging we want you to stop it now. Drugs can't cure you. Instead of building up, drugs tear down, because they contain poison instead of nourishment. When you are ailing you need something that gives strength, new vitality to the body. Drugs lower the vitality and cause an ailment to become chronic.

The only way to cure anything is to help nature. Drugs don't do that. Nature will cure when she has the power—electricity.

Electricity is nature's medicine. It cures by giving strength, new life to the body. It removes the cause of disease by supplying to the body the force it lacks, enabling every organ to perform its work properly, and when every organ is in a healthy condition there can be no pain or disease.

Feed electricity to your nerves. They will absorb and carry it to every organ and tissue, giving health and strength to every ailing part.

Electra-Vita is an electric body battery, applied while you sleep. It infuses a stream of electric life into the body all night long. It does not shock or blister. The only sensation is a mild, soothing glow.

Electra-Vita makes its own power and is always charged, ready for use. All you have to do is adjust it correctly and turn on the current to the proper degree of strength.

People who suffer from chronic ailments, stomach and kidney troubles, weakness of any kind, dyspepsia, rheumatism, pains and aches, lumbago and similar complaints can get back their health and strength through the use of Electra-Vita. It costs less than a course of drugging.

A Book Worth $1 FREE!

Cut out this coupon and bring or mail it to us. We will give you a beautiful 90-page book which tells all about our treatment. This book is illustrated with pictures of fully developed men and women, showing how Electra-Vita is applied, and explains many things you want to know. We'll send the book, closely sealed and prepaid, free, if you will mail us this coupon.

Free test of Electra-Vita if you call. Consultation free. Office hours: 9 a. m. to 6 p.m.; Wed. and Sat. evenings until 8; Sundays, 10 to 12.

The Electra-Vita Co.

Dept. 2, 239 1-2 So. Spring St., Los Angeles.

Please send prepaid your free 90-page book, advertised in Ti 1-8-11.

Name .....

Street or Box .....

City .....

What Others Say

"Your Electra-Vita has cured me of a very bad stomach trouble. My wife used the appliance and was cured of rheumatism and other weakness. I must say that the present good health of myself and wife is due to the use of Electra-Vita.

"J. P. SILVA, Hayward, Cal."

"I am well pleased with the work of Electra-Vita in my case. I suffered from varicocele and rupture, and must say that I am perfectly satisfied with the result of the treatment.

"WM. OSTERHOLD, "795 Folsom St., San Francisco."

"One week's application of Electra-Vita did more for me than all the drugs I took in 15 years. I used the appliance for stomach trouble and general debility, and have derived the greatest amount of benefit from it.

R. F. BEALS, "Anaheim, Cal."

Drugs Don't Cure

"In their zeal to do good, physicians have done much harm. They have hurried to the grave many who would have recovered if left to nature. All our drug medicines are poisonous, and as a consequence every dose diminishes the patient's vitality."

DR. ALONZO CLARK, Professor in the New York College of Physicians and Surgeons.

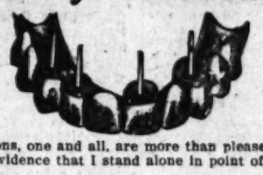
"Of all the errors of our bleeding world, the most fascinating has been the blind faith in the curative power of drugs. Drugs do not cure, cannot cure. They can at best merely relieve, and that usually at great cost and injury to the body."

W. R. C. LATSON, M.D.

"I believe that the best doctor is the one who knows the worthlessness of most medicines." Dr. Wm. Osler, in an address to physicians.

"The word health now means a normal supply of electricity in the body, and the word disease means an insufficiency of that power."—Prof. Edgar L. Larkin.

Fill that unsightly cavity with a perfectly matched tooth



That my patrons, one and all, are more than pleased with my Dental work is the best evidence that I stand alone in point of PROFESSIONAL SKILL.

I match your natural with artificial teeth so perfectly that they all look alike and replace the missing ones without a plate, guaranteeing their usefulness and durability.

Bad teeth, poor digestion, an irritable disposition go hand in hand and are the conditions which contribute materially to the MANY SOCIAL and FINANCIAL FAILURES.

When Your Teeth Are All Gone

My RESTORATION PLATE removes the wrinkles and restores the hollow, sunken cheeks to their natural symmetrical appearance; adding youth and a healthful, pleasing expression to your countenance.

This plate restores perfectly your lost POWER OF ARTICULATION, re-establishes PERFECT DIGESTION, repairs the BROKEN DOWN NERVOUS SYSTEM, renews your lagging mental efforts and revives your nervous energy to a degree that social and business life are a success.

Come and meet me, have a consultation on your Dental needs. I have helped thousands, why not you?

Dr. Humelbaugh, Dentist

305 1/2 South Spring, Corner Third and Spring Streets

Hours—Daily, 8 to 6; Sundays, 9 to 12.

Famous In a Day for the Beauty of Her Hands and Arms

A Free Prescription That Does Work Over Night—You Can Prepare It at Your Own Home.

"It's my own discovery and it takes one night to get such marvelous answers Miss Grace Benson, when her ask her about the marvelous change in appearance of her hands and arms. do the same thing if you will take my she says. "I feel it my duty to tell woman what this wonderful prescription for me. Just think of it, it did all this night! It affords me a world of pleasure tell anyone else just how grand and results were brought about. I give you solutely free, the identical prescription has removed every defect from my hands arms. You can form no idea of the marvelous change it will make in just one night. The prescription, which can be prepared your own home, is as follows: Go to drug store and buy an empty two-ounce bottle and also a one-ounce bottle of Compound. Pour the entire contents of into the two-ounce bottle, add enough of which hazel and fill with water. Shake at home, then you know that it is ready using. Apply night and morning. The first application will astonish you. Not only the skin transparent, removes all discolorations such as tan, sun spots, freckles, and pimples, roughness and wrinkles, but it invigorates every blemish the hands and arms are subject to. It also produces a marvelous effect on the neck and shoulders. If the neck is thin and scrawny from being exposed to the sun or from wearing high collars, this prescription will work wonders. Don't believe that condition, sallowness, redness, rough and ungainly the hands and arms may be, or what abuses they have been subjected to, housework and exposure to sun and wind, this simple prescription will work a wonderful transformation in 12 hours as the following letter from one of our well known society women are using this remedy:

STYLISH CLOTHES

PACIFIC OUTFITTING CO.

FOR MEN AND WOMEN ON CREDIT. $1 A WEEK

623 SOUTH BROADWAY.

Demonstration of ...

LASTIKOPS Webbing, the latest Nemo... into a healthful garment, as well as ... fect comfort. This new fabric is an imp... ural wonderful new models for slender fi... worth while to get Madame Dean's exper...

Second ...

And By Far the B...

RECORD-BREAKING Selling comp... rent time, and our determination to m... uotation of prices that in many instance... vored style, no certain lot, not a single ... pecial purchases of sample suits at 25c...



Take Yo... Any Ta... Includin...

SUITS in this lo... as $27.50. Gra... and shadow stripe ... navy; medium shad... stylish skirts; values...

Take Your ... Up to and ...

SOME of the dre... Suits that have ... to $55.00. Materials ... cloths, as well as th... splendid choice at $...

Take Your ... Up to and ...

RICH, Velvet and C... Broadcloths, Mixt... and beautiful and ... styles in short Coats, ... Cygne; medium width... at less than Half price...

Skirt Man-Tailored ...

from choice of over 100 Pieces

Values to $2.50 in this Sale

FANCY dress silks, including bengalines, P... checks and stripes, taffetas, louisines and ... lines; widths 20 to 27 inches. Qualities that ... sold up to $2.00 yard ...

Absolute, ...

Beginning Monday, ...

WE want to impress upon you that Millinery Pri... here or elsewhere. 300 beautiful new Hats to ... four bargain prices.

$10 to $15 Trimmed Hats Monda...

EACH Hat e... Big assortme... sizes, including ... bans and Cords ... and all colors.

$7.50 to $22... Trimmed Hats Monda...

ABOUT ten ha... trimmed with ... French Curl Ostri... made velvets, be... etc. All exquisite... all colors.

Monday King Cotton Leade...

OUR REGULAR 25c HUMAN HAIR ELECTRIC HAI...
ALL REGULAR $5.00 LEATHER SHOPPING BAGS...
REG. 15c WOMEN'S HEMSTITCHED LAWN HANDK...
REGULAR 25c CARD MAGIC HAIR CURLERS...
REGULAR 35c WOMEN'S NEW NECKWEAR NOVEL...
REGULAR 75c AND $1.00 NOVELTY SILK ELASTIC...

Sensational News From the Fourth Flo...

Three Big Tables Loaded W... Beautiful Silk Waists $3...



Values up to $8.50, cho... ce

A waist value ... shows our abili... excel even our ... efforts of the pa... Come Monday ...e rewarded with a bar... exceeding your highest ...pectations.

WAISTS of finest taffeta, ... saline and crepe de ... silks; all colors, including ... and white, many have artistic ... designed yokes of beautiful ... others with rich Persian trimm... also plaids and novelties. Pl... of every size; values to $8.50, M... day, $3.69.

Regular $5.00 Blanket Bath Robes $3...

A RARE Bargain in Women's Blanket Bath Robes. Pretty patte... in heavy material; cut generously full; complete range of co... Save $1.25 on yours Monday.

Sweeping January Cl...

Regular 25c Corset Covers and Drawers, lace and em... broidery trimmed ... 19c

Regular 50c S... Covers and ... and embroider...

Demonstration of "Nemo" Corset Comfort — SECOND FLOOR

LASTIKOPS Webbing, the latest Nemo invention, has done wonders in transforming the corset into a healthful garment, as well as in combining up-to-date style and slenderness with perfect comfort. This new fabric is an important feature in this season's Nemos, which include several wonderful new models for slender figures. Don't miss our Nemo demonstration. It's well worth while to get Madame Dean's expert advice on the important subject of corsetry.

DAYLIGHT STORE — SUNSET M. 7021; HOME 10160

Jacoby Bros.

331-333-335 South Broadway

"SOMETHING NEW EVERY DAY"

Regular $5, $6 and $7.50 Sample Beaded Bags at the January Clearance Price of . . $2.95

HIGHEST grade, hand-made, beaded bags purchased from the Importer at Half Regular wholesale price; some really beautiful designs; black and steel, gold and white, and other charming combinations; Suede, Satin and Silk Linings. Values to $7.50. Monday, $2.95.

Second Week January Garment Clearance

And By Far the Biggest and Best Values

RECORD-BREAKING Selling compelled us to maintain enormous stocks until the present time, and our determination to make immediate and absolute clearance leads to the quotation of prices that in many instances do not cover actual first cost of materials. No favored style, no certain lot, not a single garment exempt from drastic price reductions. Two special purchases of sample suits at 25c on the dollar included.



Take Your Unrestricted Choice Any Tailored Suit Up to and Including $27.50 — $9.75

SUITS in this lot that retailed as high as $27.50. Gray and Brown mixtures and shadow stripe serges, in black and navy; medium short coats satin lined; stylish skirts; values to $27.50. Now $9.75.

Take Your Unrestricted Choice Any Tail'd Suit Up to and Including $55 — $17.75

SOME of the dressiest and most fashionable Suits that have been offered this season, up to $55.00. Materials include Serges and Broadcloths, as well as the swell novelty weaves. A splendid choice at $17.75.

Take Your Unrestricted Choice Any Tail'd Suit Up to and Including $85 — $24.75

RICH, Velvet and Corduroy Suits, as well as Broadcloths, Mixtures, Camels' Hair Goods and beautiful and exclusive novelties; latest styles in short Coats, lined with finest Peau-de-Cygne; medium width skirts; 300 elegant suits at less than Half price.



An Aggregation of Coat, Suit and Dress Bargains, the Greatest Ever Assembled for Clearance Sale. Don't Miss this Chance, if You Have No Immediate Need it Will Pay You to Buy Now for Future Use

Any Dress Up to and Including $18.50 Unreservedly at . . — $7.50

CHARMING Street Dresses of fine Messaline and Taffeta Silks, all wool French Serge, Panama Cloth and Shepherd Checks. Excellent assortment of styles and colors to choose from.

Any Dress Up to and Including $35.00 Unreservedly at — $12.50

FASHIONABLE Street and Evening Dresses, in Taffeta Silk and all Wool Serge. A big variety of delightful new styles; fine range of colors. Values to $35.00. In this sale $12.50.

Any Dress Up to and Including $47.50 Unreservedly at . . . . . — $17.50

HANDSOME Garments in a dozen different styles. Made of velvet, chiffon net and serge; high class, dressy models. The majority of them worth as much as $47.50. Monday, Clearance Price, only $17.50.



January Clearance Evening Gowns and Coats and Fur Coats at Two Bargain Prices

MODEL garments from the world's best designers. Original prices up to $100.00. Choice at..... $39.50

YOUR unrestricted choice of imported garment selling up to $350. Monday, at..... $59.50

Skirt Man-Tailored to Your Measure — $5.75

From Choice of over 100 Pieces New all-Wool Skirtings

Values to $2.50 in this Silk Clearance

FANCY dress silks, including bengalines, Persians, plaids, checks and stripes, taffetas, louisines and jacquard messalines; widths 20 to 27 inches. Qualities that sold up to $2.00 yard..... 79c

SOME of these fabrics retail over the counter at $1.50 yard. A variety of styles to choose from. We guarantee a perfect fit and best tailoring in every instance. We honestly believe this value impossible of duplication. A real $10.00 skirt Material, Findings and Making complete for $5.75, Monday, Main Floor.

Clearance $2500 Special Purchase High-Grade Jewelry

NOT a damaged or shop worn piece in the entire collection—all fresh, bright, up-to-date styles absolutely flawless in every particular. Brooches, bar pins, neck pins, hat pins, belt buckles and other pretty and useful trinkets. Desirable jewelry of known quality at ridiculous prices. Sale on the Main Floor, Monday.

Jewelry up to 75c . . . 15c | Jewelry up to $1.00. . 39c | Jewelry up to $1.50 . . 75c | Jewelry up to $2 . $1.00

Absolute, Final Clearance of All Winter Millinery

Beginning Monday, No Winter Trimmed Hat in Our Entire Stock will Be Priced Higher Than $10.00

We want to impress upon you that Millinery Prices will never be lower for equal quality merchandise, either here or elsewhere. 800 beautiful new Hats to be closed out positively without reserve at the following four bargain prices.



$10 to $15 Trimmed Hats Monday — $2.45

EACH Hat easily worth $10.00. Big assortment of styles and sizes, including large models, Turbans and Corday effects; black and all colors.

$17.50 to $22.50 Trimmed Hats Monday — $7.45

ABOUT ten hats in this lot are trimmed with three or more French Curl Ostrich Plumes. Handmade velvets, beavers and satins, etc. All exquisitely new; black and all colors.

$15 to $17.50 Trimmed Hats Monday — $4.45

HAND-MADE velvet shapes in large, medium and small effects; the trimmings of fancy feathers, wings, ornaments and drapes, etc., are alone worth more than sale price of the finished hats.

$30 to $45.00 Trimmed Hats Monday — $10

ELEGANT Ostrich Plume trimmed hats in every fashionable style and material. Other trimmings of fur, marabout and imported drapes, etc. All exclusive model hats go at this price.



$3.95 — For $6.50 to $9.50 French Curl Ostrich Plumes — $3.95

Strictly high-grade, selected, South African male stock; unusually wide, long and full. Come in black, white, navy, brown, green, old rose and many other shades. Monday, Second Floor, while the lot lasts, $3.95.

Untrimmed Hats Worth Up to $15.00 Monday — $4.85

IMPORTED black and white Beavers and black velvet shapes. Newest Mid-Winter styles from the best makers abroad. Actual values up to $15.00. Choice Monday at $4.85.

Untrimmed Hats Worth Up to $6.25 Monday — $1.59

VELVET and satin plush shapes; mostly all black; a few dozen in choice wanted colors. Values up to $6.25. The biggest hat bargain in years at $1.59.

Untrimmed Hats Worth up to $6.50 Monday — $2.59

THIRTEEN dozen elegant hat shapes worth from $6.50 to $10.00—Beavers and satins; every imaginable shape and color as well as plenty of black. Monday at $2.59.

Untrimmed Hats worth up to $4.50 Monday . . — 49c

200 DOZEN fine hats for less than half the cost of making—felts, corded silks and satins in black and colors. Regular $2.50 to $4.50 values. Monday at, choice, 49c.



Monday King Cotton Leaders-- Main Floor

OUR REGULAR 25c HUMAN HAIR ELECTRIC HAIR NETS, 3 for 50c
ALL REGULAR $5.00 LEATHER SHOPPING BAGS..... $3.75
REG. 15c WOMEN'S HEMSTITCHED LAWN HANDKERCHIEFS..8 1-3c
REGULAR 25c CARD MAGIC HAIR CURLERS..... 17c
REGULAR 35c WOMEN'S NEW NECKWEAR NOVELTIES..... 19c
REGULAR 75c AND $1.00 NOVELTY SILK ELASTIC BELTS..... 50c

King Cotton Sale Knit Underwear-Startling Reductions

12½c Women's White Swiss Vests, Monday..7½c
35c Women's medium weight Vests and Pants..19c
29c Women's White Fleeced Vests and Pants..25c
50c Women's Vests and Pants; all styles..... 39c
65c Women's "Formosa" Fleeced Union Suits..50c
$1.25 Winter Weight "Formosa" Union Suits..89c
35c Children's Fleeced Vests and Pants..... 25c
65c Children's "Forest Mills" Vests and Pants 39c
65c Union Suits for Boys and Girls. Garment..50c
Best 50c Men's Shirt and Drawers made..... 42c
$1.00 Men's Wool Mixed Shirts and Drawers....75c
$1.00 Men's "Oneita" Fleeced Union Suits..... 89c

Savings About HALF ON ALL Hair Goods

BEST Hair Goods procurable. Never priced lower for clearance. Absolute satisfaction guaranteed with every hair goods purchase made at this store. Note the following incomparable values:

Regular $7.50 Switches.....$4.50
Regular $11.50 Switches.....$6.50
Regular $13.50 Switches.....$8.25
Regular $17.50 Switches.....$9.25
Regular $10.00 Gray Puffs.....$5.95
Regular $5.00 Puffs.....$2.95

500 Finest Sample Switches, Puffs and Curls, at HALF PRICE.

Sensational News from the Fourth Floor

Three Big Tables Loaded With Beautiful Silk Waists — $3.69

Values up to $8.50, choice



A waist value that shows our ability to excel even our best efforts of the past—Come Monday and be rewarded with a bargain exceeding your highest expectations.

WAISTS of finest taffeta, messaline and crepe de chine silks; all colors, including black and white, many have artistically designed yokes of beautiful lace, others with rich Persian trimming; also plaids and novelties. Plenty of every size; values to $8.50, Monday, $3.69.

Regular $5.00 Blanket Bath Robes $3.75

Rare Bargain in Women's Blanket Bath Robes. Pretty patterns in heavy material, cut generously full, complete range of colors from $3.75 on, Monday.

Second Week King Cotton Sale in the Daylight Basement

Don't Overlook Your Share of the Many Good Things



Extraordinary Mark-Downs for Monday

60c size 81x90 Bleached Sheets each..... 42c
70c size 72x90 Bleached Sheets each..... 60c
45c size 81x90 Bleached Sheets each..... 75c
65c size 63x90 Bleached Sheets each..... 50c
15c Bleached Pillow Cases, regular size each..... 10c
20c Made to Order Pillow Cases, 12x36 each..... 17c
24c Bleached Pillow Cases Size 45x36, each..... 20c
10½c Regular Hotel Towels full size, dozen..... 95c
12c Union Huck Hand Towels, extra weight each..... 11c
8 1-3c Turkish Bath Towels, Bleached and Hemmed, each..... 4c
25c Bleached Bath Towels, extra size, each..... 17c
2000 yards 36-inch Unbleached Cheese Cloth yard..... 3½c
1500 yards Bleached 36-inch Cheese Cloth yard..... 4½c
Birdseye Cotton Diaper, 90c quality 22 inches wide, 10 yard length, (cut and hemmed to order free)..... 75c
$1.25 Silkaline Comforter cotton filled, each..... $1.02

Regular 10c Gingham per yd. 5c

WITH other purchases in the Daylight Basement. 1700 yards regular 10c Gingham at yd. 5c. None to Dealers, none sent C. O. D.

20,000 Yards Imported Handloom Embroideries at Three Prices



Our Greatest January Sale of Embroideries. Savings That Will Surprise Those Who Expect Most.

Values to $1.50 . . 25c — 18 to 27 in. wide

BEAUTIFUL Corset cover embroideries, semi-flouncings, bands, beadings and galoons. On fine swiss and nainsook, newest madera, eyelet, Irish and shadow designs.

Values to $2.00 . . 42c — 27 Inches Wide

ELABORATELY worked designs in floral, eyelet and shadow effects on very finest quality swiss; some with plain hemstitched edges; including many exquisite baby patterns.

Sweeping January Clearance of High-grade Undermuslins In the Daylight Basement — Savings as Much as HALF

Corset Covers and Drawers, lace and embroidery trimmed..... 19c

Regular 50c Skirts, Corset Covers and Drawers, lace and embroidery trimmed..... 39c

Regular 75c Skirts, Gowns, Corset Covers and Drawers, daintily trimmed..... 49c

Regular $1.00 values—Skirts, Gowns, Drawers, Combinations and Corset Covers..... 69c

Regular $1.95 Skirts, Gowns, Combinations, Drawers and Corset Covers..... 95c

An assortment of beautiful $2.00, $2.50 and $3.00 Long Skirts..... $1.

OTH REMOVED BY FATALITIES.

BAND AND WIFE SUCCUMB IN THE SAME MONTH.

ystery of Burning of Widow of l. Atwater, Who Was Killed in reet Car Accident. Not Explained. e Will Be Buried Beside Grave Her Husband.

neral services for Mrs. Anna mi Atwater, who died early yester- morning from burns received in home Friday night, will be held in rney tomorrow, at 11 o'clock. The ains will be interred beside the ve of her husband, the late Col. H. Atwater, who was killed five years this month in a street car acci- t. S. Murton Moore will have



Irs. Anna Naomi Atwater,

o met a terrible death by fire. She was burned Friday night and died arly yesterday morning.

rge of the services at Downey. In- ment will take place in the Ma- ic Cemetery.

nvestigation failed to disclose how s. Atwater's clothes happened to ch fire from the lamp, but it is be- ved that she either leaned over the me to reach for the chimney or that dropped the lighted match.

t was just at dinner time that the ident happened. Mrs. Atwater, who s 78 years old, was alone in her home. r son, H. Gale Atwater, professor of tistry in the University of Southern lifornia, was seated with his wife at dinner table in their home which is the same lot, No. 1415 Donaldson et, when he heard his mother eam. He rushed into her house and nd her in the bathroom frantically leavoring to extinguish the blaze ich enveloped her clothes.

He succeeded in putting the fire out d then attended to her burns while wife called in medical assistance. s. Atwater was found to be in a y serious condition, though suffer- more from shock than from the rns, and she was removed to the rs Barton Hospital, where she died bout 1:30 o'clock.

Mrs. Atwater was well known in outhern California and in Eastern ustralia, where she and Col. Atwater ed several years. She was born in w York State and came to Southern lifornia about 1880. Col. Atwater s founder of the Clearwater colony, d was well acquainted in this city. or several years they lived in East- Australia, and it was there that y met Mr. Moore, who is to have rge of the funeral services. Shortly er, Col. and Mrs. Atwater returned Los Angeles from Australia. Mr ore followed, and the friendly rela- ns between the family and Mr. re continued.

ntion to Prof. H. Gale Atwater, s. Atwater is survived by two ghters, Mrs. Fannie Gaines of Ful- on, and Mrs. Stella Kingsbury of ney, Australia.

PERSONAL.

. G. Palmer, a Hood River orchard- is one of the late arrivals at the stminster.

Walter Bracken, banker and mining n of Las Vegas, Nev., is a guest at Hollenbeck.

Mr. and Mrs. S. Eaton are staying at Hayward. Eaton is interested in es near Globe.

Charles H. McArthur is registered at Westminster from Phoenix. He is practicing attorney.

obert E. Goepel and F. W. Knapp, w Orleans boosters, arrived at the nkershim yesterday.

. Leonard, who has mining inter- s in the Kelvin district of Arizona, staying at the Lankershim.

Charles Dickensheets and W. L. thrie, San Francisco oil operators, registered at the Van Nuys.

L. A. Adrian, superintendent of hools of Santa Barabara, is a...ng late arrivals at the Westminster.

Edward H. Mitchell, his wife and ughter, are at the Lankershim. itchell is a San Francisco real estate aler.

Mr. and Mrs. S. I. Hanson of the anson-Jenks Company, manufactur- s of perfumes, are registered at the exandria.

. H. Murphy and wife are at the n Nuys. urphy is a retired Chi- go banker here for the third con- utive winter.

. C. Colwell, a Seattle capitalist, o has mining interests in Mexico, is aying at the Hollenbeck before pro- eding on his way south.

P. M. Doyle, a Southern Pacific rail- ad man, with headquarters at uckee, is a guest at the Hayward. is accompanied by his wife.

omas Arm at and wife are staying e Angelus. Armat is president of Armat Motion Picture Company as headquarters in Washington.

William Watts-Kerr, society an of San Francisco, accom- by Mrs. Robert Watts and Miss arrived at the Alexandria yes-

and Joseph E. Perkins ar- Van Nuys yesterday from here they have mining in- are San Francisco busi-

...dos representative of ...pany operating in ...s guest at

a number of San Francisco friends.

John Kenelworthy and wife are registered at the Alexandria from Vancouver, where Kenelworthy has interests. His home is in Herfordshire, Eng., where he has a large property. After a few days in Los Angeles, he will go to Coronado for the winter. He is a veteran of the Boer waf.

POST AND CORPS OFFICERS.

Imposing Ceremonies at Installation. Good Report Read and Gifts Exchanged by the Members.

Stanton Post No. 55 and Stanton Corps No. 16 officers for the coming years were installed Friday night with imposing ceremonies. The Post officers are: Commander, J. ... Dolan; senior vice-commander, Sidney Butler; junior vice-commander, W. H. Curtis; adjutant, J. W. Quin; officer of the day, H. W. Cowles; quartermaster, J. S. Clark; surgeon, George C. Simms, chaplain, J. S. Wilson; officer of the guard, J. B. Mooney.

The Corps installed, president, Winifred D. K. McLaughlin; senior vice-president, Mary M. Mathews; junior vice-president, Clara ... Campbell; treasurer, Mary E. Hartwell; conductor, Cora Radford; guard, Nellie Lashbee; patriotic instructor, Maria E. Swigart; press correspondent, Cornelia A. Tutt; musician, Grace B. Willard; assistant conductor, Anna Coin; assistant guard, Carrie A. Dernard; colorbearer No. 1, Alleen Anderson; No. 2, Sarah A. Morris; No. 3, Lizzie Cowles; No. 4, Mollie Karr.

Mrs. Geneva B. Algio acted as installing officer, and Jennie Draro as installing conductor.

Mrs. Kate Reed Field, the out-going president, had a good report of last year's work of the Corps. Mrs. Hartwell presented her with a lovely token from the corps members. Mrs. McLaughlin presented each installing officer with a bouquet.

Blackmail?

FORMER BOXER SENDS A HINT.

THREATENS AN EXPPOSURE IF MONEY IS NOT FORTHCOMING.

Waits in Lobby of Local Hotel for Cash and Is Arrested by Deputy Sheriff — Intended Victim Has Charge of Moulders Where Fighter Was Employed.

Charged with attempting to extort money from James D. Davis by sending him a threatening letter, J. C. Tremberth, known to Pacific Coast fight fans as "Jack Clifford," was yesterday arrested at the Natick House and locked up in the County Jail. He will be arraigned Monday morning in Justice Summerfield's court.

According to attaches of the Sheriff's office, Tremberth wrote a letter to Davis demanding the payment of $20 under threat of exposure and arrest. Davis immediately reported the attempted blackmail to Deputy District Attorney Hammon, who issued a complaint against Tremberth on a felony charge.

Tremberth formerly worked for Davis at the Baker Iron Works, Davis was superintendent of moulders, while Tremberth was a foreman. The latter states he loaned considerable money to Davis. He further alleges that Davis refused to repay him all the money loaned and as a result he wrote the letter to force the matter.

Deputy District Attorney Hammon asserts that Davis never had any financial dealings with Tremberth, and that the letter was written for the sole purpose of extorting money.

Tremberth, prior to coming to Los Angeles about a year ago, resided in San Francisco. For several years he has been an aspirant for pugilistic honors, and at one time was touted as the best 133-pound boxer on the Coast.

As "Jack Clifford" he appeared on many occasions at Eddie Graney's old arena at Eighth and Market streets, San Francisco. He also fought in Marysville, Seattle, Tacoma, Portland and Butte.

The letter received by Davis was dated at the Natick House and signed "Jack Clifford." It stated among other things:

"I want you to give me $20 or I will resort to methods that I don't care to do. Send $20 to me at the Natick House no later than 4 p. m. tomorrow afternoon. You can draw out the money if you haven't got it. I will go to Salt Lake immediately if I get the money. Stay away and come through or I will show you something. If you do right, I will drop the affair for all time.

A deputy from the Sheriff's office went to the Natick where Tremberth was waiting for Davis and placed him under arrest.

Makes Rough Skins Soft and Pink

"Specialists say when powder or cosmetics are used for any great period the skin's surface becomes dry and scaly and often a pimply condition follows," says Mrs. Mae Martyn, in the New York Examiner.

"The reason is plain. Powder tends to clog the pores, and when these organs of elimination are hampered, trouble follows.

"Many women now use a liquid, which spreads evenly and smoothly and gives more satisfactory results than any powder or cosmetic.

"A splendid and inexpensive lotion can be made at home by dissolving 4 ounces of spurmax in ¼ pint of hot water, than adding 2 teaspoonfuls glycerine.

"This recipe is very popular in exclusive social circles, and its use soon produces that pink and white glow of health."

Whacks Him.

CATCHES THIEF FISHING PURSE.

WOMAN SURPRISES INTRUDER AND SOAKS HIM HARD.

Novel Method to Get Her Money Has Dire Results for Man Who Beats a Hasty Retreat—Suit Case Robber Pursued, Drops His Booty.

There is a sneak thief somewhere in Los Angeles with a very sore head, the result of an encounter with Mrs. M. E. Face, at the Covington Apartment house, yesterday morning.

With a long pole, to the end of which had been attached a piece of wire, the thief was trying to "fish" her pocketbook from the table and lift it out of the window. Mrs. Face chanced to appear and seeing the fisherman's head an inch or two above the window sill, quietly stepped over, wrested the pole from his hands and struck him with it.

With a yell that startled the neighbors, he ran down the street, burying his head between his arms as if he expected Mrs. Face was following close behind, to thump him again.

Mrs. Hathburn, living at No. 314 1-2 East Ninth street saw two men leaving her home Friday night loaded down with suit cases and clothing. She gave chase and the men dropped their burden and fled.

Henry T. Milley, living in the Central Hotel in Commercial street, reported that his room had been entered Friday night and a suit case, an overcoat, a Masonic apron and stock certificates, stolen.

J. S. Vanderwater, No. 1133 West First street, reported that his room had been entered and two three-quarter karat diamonds stolen. P. J. Smith, having a room in the same house, said that $5.45 in silver and a collection of old coins were taken from his room by the same thief.

Charles S. Ford, living in the Roslyn Hotel, took a stranger home with him Friday night and found upon rising Saturday morning that his guest had stolen his watch and a diamond ring.

Mike Gurcio of No. 1151 Angeleno street, told the police that he had been held up in Boyiston street near Temple about 6:45 o'clock Friday night. He escaped by running, the highwaymen firing two shots at him.

YALE

DENTISTS

444 So Broadway, 3rd floor

One of the larget, oldest and most reliable dental concerns on this Coast. When you have your work done here you may rest assured that it will be first-class and modern in every way. As this office is thoroughly equipped with methods and instruments necessary to obtain the best results.

We refer you to the Citiz ns National Bank, which has been here for years and is one of the strongest banks in Cali ornia, and to Parmelee-Dohrmann o., who have been in business in Los Angeles and San Francisco for more than twenty-five years.

NOTICE

Do not be misled or robbed by dishonest statements made by dental concerns.

--Beware of Dentists who State--

That they "put in teeth without plates when you have only two of your own teeth remaining." It cannot be done. You waste your money, OR those who advertise "methods" that do away with bridgework or ordinary bridgework, as they call it. It is really bridgework, and is often put in on teeth that cannot carry such a large bridge, causing loss of teeth and bridge, too. You might as well build a house without a foundation and expect it to stand as to attach large bridge cases on two old broken down teeth.

After all, these statements are only subterfuges to get your money. Have your work done by a concern that is reliable and one that can refer you to the oldest business establishments in California—banks and men who are known and who have had work done by us. Keep away from the so-called "wonderful new methods."

Don't be misled and regret. Better go to your family dentist, if not to our offices, or some good, honest dentist whom you know. Everything we say we guarantee and stand by.

We want your business and want to keep it for years to come. We want to be plain with you, keep your confidence and always have you and yours as patients.

OPEN EVENINGS TILL 8 O'CLOCK. SUNDAYS 9 A.M. to 12 M.

HOLLANDER & FUNKE THE FAMILY SHOE STORE

428 SOUTH BROADWAY.

Doubel S. & H. Green Trading Stamps in the forenoons.

Double S. & H. Green Trading Stamps in the forenoons.

Pre-Inventory Sale

Rare Savings on Dependable Shoes

Deep Cut in Prices

Women's $5.00 Shoes on Sale $3.75

Women's $4.00 Shoes on Sale $2.50

Boots Pumps Oxfords and Evening Slippers



$2.50



$3.75

Big Reductions in Men's Shoes

Men's $3.50 Shoes $2.95

Men's $4.00 Shoes $3.25

Men's $5.00 Shoes $3.75

Men's $6. Shoes $4.50



Gun Metal, $2.95



Vici Kid $2.95



Tan Russia Calf $3.

Big Selection

75 styles of men's high-grade shoes to select from at these low prices.

All leathers, all styles, all sizes. This is a value-giving event that no man can afford to pass up.

HOLLANDER & FUNKE COUPON

GOOD FOR 1000 EXTRA VOTES

WITH THE PURCHASE OF A PAIR OF SHOES

NAME.....

ADDRESS.....

NOT GOOD AFTER.....

Free Trip Conte

Join in our Free Trip co... and go to New York, K... City or Lake Tahoe at our ...pense. Or, if you do not ... for a free trip, we will ... you the equivalent in cas...

Cut Out Above Coupon and Bring to Store.

DESMOND'S

Corner Third and Spring Streets

If unusual values may be taken as a forecast of attendance, Desmond's Establishment will do a capacity business this week.

INVENTORY SALE

Our Semi-Annual Inventory Sale, a money-saving event of prime importance—will open tomorrow. This sale offers well-varied lots of high-grade winter suits and overcoats at price reductions of 25 to 40 per cent. These garments are the season's most successful styles reduced for speedy clearance. All regular and special sizes are represented.

Men's and Young Men's Clothing

This lot of $25 all-wool suits is especially deserving of your attention. Even at regular price Desmond's patrons have found them unusual. Now they're decidedly so have found them unusual. Now they're decidedly so because we're selling everything without reserve at..... $18

We have over 550 to slect from and have all sizes. These are Atterbury and other high-grade suits.

No man who admires a handsome silk-lined overcoat, but is prohibited from purchasing because of usual expense, need deny himself longer. We're closing out odds and ends of men's finest silk-lined overcoats, of foreign and domestic fabrics, at prices never before heard of in Los Angeles.

$ 7.50 now buys any Winter Suit or Overcoat sold all season at $10
$ 9.00 now buys any Winter Suit or Overcoat sold all season at.....$12
$11.00 now buys any Winter Suit or Overcoat sold all season at.....$15
$13.50 now buys any Winter Suit or Overcoat sold all season at.....$18
$15.00 now buys any Winter Suit or Overcoat sold all season at.....$20
$18.00 now buys any Winter Suit or Overcoat sold all season at.....$25
$22.00 now buys any Winter Suit or Overcoat sold all season at.....$30
$28.00 now buys any Winter Suit or Overcoat sold all season at.....$35
$30.00 now buys any Winter Suit or Overcoat sold all season at.....$40
$33.00 now buys any Winter Suit or Overcoat sold all season at $45
$37.00 now buys any Winter Suit or Overcoat sold all season at.....$50

Men's Clothing Clothes for Men and Young Men

DESMOND'S

Corner Third and Spring Streets



A Law Unt...

Every Man Must Be ... Health and ...

There are thousands of people in this world who eat no meat from one year's end to another, and certain savage tribes in Africa and Polynesia are almost exclusively meat eaters; but while there are thousands of these, there are millions who live upon a mixed diet of meat, vegetables and grains and if numbers is a criterion it would seem that a mixed diet is the best for the human family.

The fact that you will find many vegetarians who appear healthy and vigorous and meat eaters equally so, and any number of robust specimens who eat both meat and vegetables and anything else that comes their way all goes to show that the old saw is the true one, that every man must be a law to himself as to what he shall eat and drink.

Every nerve, muscle, sinew, every drop of blood, is extracted from the food we eat and digest.

In these days of hustle and worry, and these days of unnatural and artificial habits of life, scarcely a person in a thousand can lay claim to a perfect digestion; Stuart's Dyspepsia Tablets a national blessing.

Most cases of poor ... caused by failure of t... secret sufficient gastric ...

Cathartic pills and l... cines have no effect w... gesting food and to c... edies a cure for dy... fetched and absurd.

Stuart's Dyspepsia ... only digest all wholes... tend to increase the ... juices and by giving ... stomach a much need... about a healthy condi... gestive organs and a ... tite.

Nervous, thin-blood... people should bear ... drugs and stimulants ... nish good blood, strong ... steady nerves; these ca... wholesome food, thorou... ed; a fifty cent box of ... lets taken after meal... weeks will do you mo... than drugs, stimulants ... combined.

From Mr. L. E. Wa... Ill.: "I have used Stuar... Tablets and they are ... want and what I have ... in vain to get for years

Dr. Hummelbaugh DENTIST, ... Spring St. ... and Spring ...

Never Hurt a Bit Dr. C. M. Horn, ... 301-2-3 Pantages Theatre Bld...

Double S. & H. Green Trading Stamps in the forenoons.



$3.75

hoes

oes



Tan Russi
Calf $3.7

Trip Contes

our Free Trip conte
o New York, Kans
Lake Tahoe at our e
r, if you do not ca
e trip, we will gi
quivalent in cash.

'S

ecast

sale offers
e garments
epresented.

overcoat,
usual ex-
out odds
f foreign
ard of in

THE GREAT AMERICAN PIE IS GOOD FOOD

But it is Absolutely Necessary That it Should Be Properly Digested

Pie is good food.

Good flour, good butter, good fruit, good sugar, perhaps egg—what could be better?

The only trouble is, it forms such concentrated nourishment that it's hard to digest it.

That's where the rub is.

However you can get over this very easily by taking a Stuart's Dyspepsia Tablet.

Stuart's Dyspepsia Tablets contain digestive ingredients which act on indigestible food, of any kind, and quickly render it acceptable to the weakest stomach.

Think how the world has suffered for the want of just such natural assistance as this.

But now, it's all over.

No need to suffer any more.

One Stuart's Dyspepsia Tablet puts an end to it all and saves the valuable mental energy, which is wasted by indigestion, for other and more important work.

The proper understanding and use of this great assistance to nature is a wonderful step forward in the history of the development of the world.

It simply adds many thousand units of energy to the life force of each individual.

It creates time, and strength to make good use of time.

You lose many hours, perhaps days a month, when your best faculties are dulled with suffering from indigestion, causing such symptoms as sick, nervous, bilious headache, neuralgia in the head or stomach, rheumatism, colic, constipation, wind, eructations, vomiting, dizziness and other blood poisons.

All this useless suffering and loss of time can be done away with, relieved and prevented, by the proper use of Stuart's Dyspepsia Tablets.

These grand little Tablets are a scientific medicine, which act on all the internal digestive organs, and cure their weaknesses.

Stuart's Dyspepsia Tablets are the result of the labors of all the greatest thinkers and discoverers in the realm of physiology, therapeutics and curative medicine.

They represent the best that these great minds have been able to evolve, after careful study of all the symptoms, causes, and possible methods of treatment of the alimentary and digestive tract.

This treatment has finally narrowed down to a very simple proposition, the careful use of Stuart's Dyspepsia Tablets.

After all, when you come right down to it, all the evils and troubles of indigestion are caused by just one thing, and that is undigested food.

And when you can get rid of this undigested food you get rid of the cause, and therefore, of course, bring about a cure.

Between you and me, this is all there is to the whole great secret of the benefit that can be obtained from Stuart's Dyspepsia Tablets.

They get right down to the ultimate cause of indigestion and cure it.

They do this as no other medicine, drug, or pharmaceutical preparation, has ever yet been able to do, by virtue of the perfection of modern discoveries as taken advantage of in the combination of ingredients of which they are composed, forming the grandest digestive compound known to science, which not alone actually digests the food that it touches, but revitalizes the nerves and tissues of all the digestive organs and glands, thus restoring them to a condition in which they can do the work that is required of them.

All this is gospel truth.

Test it by trying Stuart's Dyspepsia Tablets for your own trouble, and note how quickly it will disappear.

Do it today. For sale by all druggists at 50 cents per box.

CHEER UP

The broad gauged man of today does not get blue just because things don't always come his way unless there is something the matter with him. If he "falls down" on one proposition he immediately starts to look up another. He always looks forward and keeps on hustling. A man with his health and faculties has plenty of opportunities, and the man who gives up or even feels like it has either a small nature or some physical weakness.

Dyspepsia certainly puts the best of men out of condition for work of any kind. You cannot blame the dyspeptic for getting blue. The very nature of his disease is most depressing and calculated to deprive him of ambition, energy and hope. There is hope for him, however, certain and sure.

Stuart's Dyspepsia Tablets are recognized throughout the length and breadth of the land as the one cure that's safe and sure. Their unbounded popularity, resulting from the thousands and thousands of cures they have effected, proves beyond the shadow of a doubt their greatness as a cure. Wherein lies their greatness? In the very fact that they are Nature's own simple remedy. They do the exact work in exactly the same way that the digestive fluids of the stomach do, because they are composed of exactly the same elements and possess the same properties. They relieve the weak and worn out stomach of its burden of digestion and permit it without let or hindrance to rest and grow sound and well. The stomach will get well quick enough in its own natural way if it is let alone. That is what Stuart's Dyspepsia Tablets do. They not only let alone themselves but make the food taken into the stomach do the same.

You can satisfy yourself of the truth of this statement by putting the food you would eat into a glass jar with sufficient water and one of Stuart's Dyspepsia Tablets. The process of digestion will be taken up and carried out just as the gastric juice and other digestive fluids would do it. Their action is natural and they cause no disturbance in the digestive organs. In fact, you forget you have a stomach when they begin to do their work, so mild and natural is the operation. All druggists sell them for 50 cents per box.

Great Minds Wrecked

Some of the greatest minds the world has ever known, were wrecked, on the rocks of indigestion.

Napoleon lost the battle of Waterloo, and later died, as a result of cancer of the stomach, brought on by Indigestion.

Carlyle, one of the greatest of this age's thinkers or writers, lived a wretched, misanthropic existence, which cramped and fettered his genius, because of his fearful sufferings from Chronic Dyspepsia.

These are but two examples, out of many equally eminent.

You, yourself, cannot tell how much the best efforts of your brain and body may be hampered by imperfect digestion.

No handicap in life's great race could be heavier than that imposed by Indigestion.

But it can be easily recovered by Stuart's Dyspepsia Tablets.

Just consider a moment. How could my pen write these words if clogged with solid ink? How could the machine set this type, if one of its cogs were loose? How could the press print this sheet, if one of its whirring wheels was stuck?

The watchwords of the age are these: "Be Fit!"

For only the "fit" survive, in the intense struggle for success.

But how is it possible to be "fit" with a sick stomach? Or, rather, a sick digestion; which in time leads to the most fearful diseases, like cancer or catarrh, which always cause great suffering and ultimately mean failure or death.

If, for one hour, one minute even, you allow your progress to be clogged, the working of any portion of your internal machinery to be stopped or delayed by indigestion, you are playing a losing game. Some one may take advantage of you to edge ahead.

Keep up. Take Stuart's Dyspepsia Tablets.

You cannot go wrong by using this wonderful medicine, since it is strictly a product of the most advanced progress in medical science.

It is a specific remedy, which not merely relieves, by dissolving and rendering harmless the poisonous products of Indigestion, and by actually digesting the food that you eat; but, in a manner peculiar to the specific combination of ingredients of which it is composed, it seeks out and revitalizes the weakened, sick, digestive glands and organs, which are flagging in their functions, and thereby permanently cures the real seat of the trouble; after which, the food you eat, gradually but surely builds you up to health.

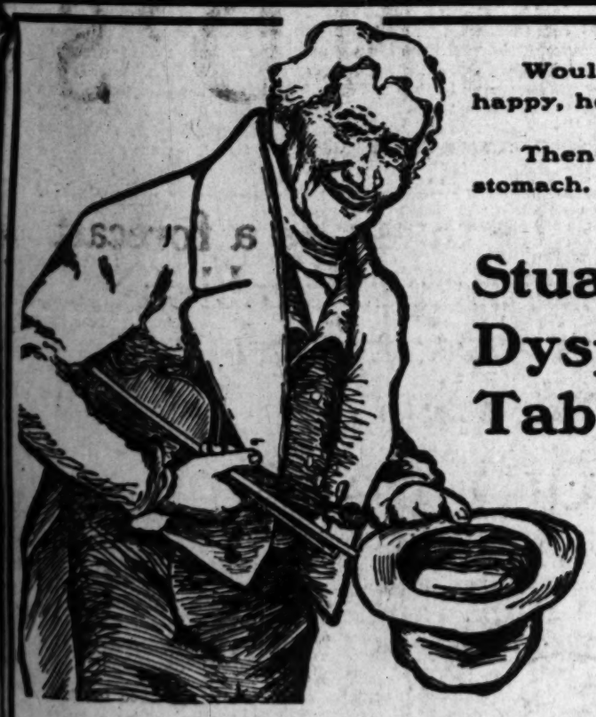
Stuart's Dyspepsia Tablets will enrich your brain with ideas, your body with muscle, your constitution with vitality—through the food you eat, and digest. All druggists sell them for 50 cents per box.

High Living

Prosperity is with us; people are making money and spending it, much of it in feasting—"wining and dining."

Welsh rarebits, lobster and other rich foods will never trouble your digestion if you give your stomach a little help with Stuart's Dyspepsia Tablets.

All the pleasures of eating and none of the risks to health are the happy conditions of "high life" that Stuart's Dyspepsia Tablets assure.



Would you attain a happy, healthy old age?

Then be Kind to your stomach.

Stuart's Dyspepsia Tablets

Greatly help overworked stomachs and correct all trouble due to indigestion.

A Law Unto Himself

Every Man Must Be That, to Retain His Health and Digestion.

There are thousands of people in this world who eat no meat, from one year's end to another, and certain savage tribes in Africa and Polynesia are almost exclusively meat eaters, but while there are thousands of these, there are millions who live upon a mixed diet of meat, vegetables and grains and if numbers is a criterion it would seem that a mixed diet is the best for the human family.

The fact that you will find many vegetarians who appear healthy and strong and meat eaters equally so, and a great number of robust specimens who eat both meat and vegetables and anything else that comes their way all goes to show that the only true one, that every man must be a law to himself as to what he shall eat and drink.

Every nerve, muscle, sinew, every drop of blood, is extracted from the food we eat and digest.

In these days of hustle and worry, with unnatural habits of life, scarcely one in a thousand can lay claim to a perfect digestion; dyspepsia is a national affliction, and Stuart's Dyspepsia Tablets a nation-wide blessing.

Most cases of poor digestion are caused by failure of the stomach to secret sufficient gastric juice.

Cathartic pills and laxative medicines have no effect whatever in digesting food and to call such remedies a cure for dyspepsia is far fetched and absurd.

Stuart's Dyspepsia Tablets not only digest all wholesome food, but tend to increase the flow of gastric juices and by giving the weak stomach a much needed rest bring about a healthy condition of the digestive organs and a normal appetite.

Nervous, thin-blooded, run-down people should bear in mind that drugs and stimulants cannot furnish good blood, strong muscles and steady nerves; these come only from wholesome food, thoroughly digested; a fifty cent box of Stuart's Tablets taken after meals for a few weeks will do you more real good than drugs, stimulants and dieting combined.

From Mr. L. E. Watts, Tampico, Ill.: "I have used Stuart's Dyspepsia Tablets and they are just what I want and what I have been trying in vain to get for years. Every person afflicted with poor digestion ought to give them a trial."

I want to say for the benefit of some poor dyspeptic that Stuart's Dyspepsia Tablets will give comfort and a cure every time. Five dollars a box would not stop my purchasing them should I ever suffer again as I did for a week before using them.

"The one 50-cent box I bought at my druggist's did the work and my digestion is all right again.

Many of my neighbors have also tried these tablets and found them to be just as represented and Mr. Ellms also wants me to use his name in endorsing Stuart's Dyspepsia Tablets."

(Signed)

A. ELLMS and
CHAS. F. BUZZELL,
Asst. Postmaster,
South Sudbury, Mass.

Stuart's Dyspepsia Tablets is probably the safest, most popular and successful digestive on the market and sold by druggists everywhere in the United States, Canada and Great Britain.

THE FEAR OF BEING DECEIVED OR HUMBUGGED

Carried Too Far---Prevents Many People Trying A Good Medicine.

Stomach troubles are so common and in most cases so obstinate to cure, that people are apt to look with suspicion on any remedy claiming to be a radical, permanent cure for dyspepsia and indigestion. Many such people pride themselves on their acuteness in never being humbugged, especially in medicines.

This fear of being humbugged can be carried too far, so far, in fact, that many people suffer for years with weak digestion rather than risk a little time and money in faithfully testing the claims made for a remedy so reliable and universally used as Stuart's Dyspepsia Tablets.



Now Stuart's Dyspepsia Tablets are vastly different in one important respect from ordinary patent medicines for the reason that they are not a secret patent medicine; no secret is made of the ingredients, but analysis shows them to contain the natural digestive ferments. They are not cathartic, neither do they act powerfully on any particular organ, but they cure indigestion on the common sense plan of digesting the food eaten thoroughly before it has time to ferment, sour, and cause the mischief. This is the only secret of their success.

Cathartic pills never have and never can cure indigestion and stomach troubles, because they act only on the bowels, whereas the whole trouble is in the stomach.

Stuart's Dyspepsia Tablets taken after meals, digest the food. That is all there is to it. Food not digested, or half digested, is poison, as it creates gas, acidity, headaches, palpitation of the heart, loss of flesh and appetite, and many other troubles, which are often called by some other name.

You Will Be All Smiles Again.

Forget Your Stomach and You'll Have a Santa Claus Face.

If there is one thing more than all others that will give a man a forlorn and friendless appearance and make him morbid and "cranky" and disagreeable, that thing is dyspepsia. It makes one forget his friends and become morose and irritable. He is so wrapped up in his own misery that he is inconsiderate of everyone else. Relieved of this terrible and depressing ailment, he again becomes a good fellow and a man among men.

Stuart's Dyspepsia Tablets are beyond question the most effective and popular remedy ever offered to the sufferers of this terrible disease. The thousands and thousands of cures they have brought about and the enormous increase of their sales fully attest the truth of this statement.

They are, above all, a natural remedy. They possess exactly the same properties that the gastric juices and other digestive fluids of the stomach possess and they actually do the digestive work of the stomach and enable that organ to rest and recuperate and become sound and well. They act in a mild, natural manner and cause no disturbance in the digestive organs. They prevent any fermentation of the food, which causes sour stomach. In fact, under their influence the subject forgets that he has a stomach and his resulting cheerfulness presents a great contrast to his former dejection.

Millions of boxes of Stuart's Dyspepsia Tablets are sold annually and they are but in the dawn of their popularity. Every mail brings letters of thanksgiving from grateful ones who have been cured of this terrible disease. The following is one of hundreds received each week:

Rev. J. R. Hoag, of Wymore, Neb., writes: "For six years I have been troubled with dyspepsia. Last fall I became very much alarmed at some symptoms of heart trouble and came to believe there was a sympathetic relation between the two diseases, or rather, that the stomach trouble was the cause of the heart disturbances. I hit upon Stuart's Dyspepsia Tablets for a remedy and invested a dollar and a half for three boxes, which lasted me three months, and I can eat any kind of food I want and have a good, vigorous appetite. Although I am 77 years old, I now feel perfectly well and without being requested by anyone I make this statement as a compliment to the virtues of Stuart's Dyspepsia Tablets."

Stuart's Dyspepsia Tablets are sold by every druggist in the United States, Canada and Great Britain.

"Old Mother Hubbard Went to the Cupboard."

Stuart's Dyspepsia Tablets Will Send Everybody There---Not For the Dog, Either.

You can't take Stuart's Dyspepsia Tablets and fail to have an appetite. When your stomach is unable to digest the food they step in and do that work. That's their business and they don't neglect it. They can do no harm because they are a natural remedy. They aid Nature by giving the stomach a complete rest from its digestive work and permitting Nature to repair the tissues of the stomach and make it sound and well. This Nature always does.

A St. Louis physician says: "I prescribe and recommend Stuart's Dyspepsia Tablets on all occasions. I do it because they cure dyspepsia better than anything else I know of and they are absolutely harmless. Their essential ingredients are the same as the digestive fluids and secretions of the stomach and they produce no evil effects. I have had better success with them than anything I am able to prescribe and I feel that I am doing my duty to the public to say so."

The above is no exception. The best physicians are prescribing they all over the land.

NEEDLESS ALARM

Here's a poor man coughing away his lungs—at least so his relatives think.

It's cough, cough; hack, hack, hack; all day and sometimes all night.

"Must be consumption," think the alarmed ones.

And of course, there is always a possibility that they may be right.

But in most cases, they're wrong; because Dyspepsia is so much more common than consumption and dyspepsia causes chronic Cough, just like Consumption.

The dyspeptic cough, it is well to remember, can be quickly cured by Stuart's Dyspepsia Tablets.

No need to be alarmed about it, unless you make up your mind to neglect it.

Then, indeed, you must look out for danger; for the Dyspeptic Cough often grows into a Consumptive Cough if neglected, by the constant lung irritation which it causes.

So the best way is to waste no time, but begin at once the use of these famous little tablets, the timely use of which has saved many a sick person from ending in a consumptive's grave.

Remember, however, if you please, that Stuart's Dyspepsia Tablets will positively NOT cure Consumption, but prevent it.

Of course, they can always be depended on to cure all the other symptoms of indigestion.

They are a universal cure, for one universal disease.

They cure nothing else; but what they do, they do thoroughly and well.

Stuart's Dyspepsia Tablets are the result of the most thorough investigation into the inside causes and the cure of Indigestion, that has ever been attempted.

They have solved a problem, the answer to which a hundred theusand physicians in America are today groping for in vain.

They cure the most severe, long-continued, chronic, complicated cases of Indigestion that can be found. They are far ahead of the most modern medical practice, because the most successful physicians of the day, in the cure of diseases of the digestive organs, are using Stuart's Dyspepsia Tablets as a basis for their success.

They stoop to Stuart's to conquer.

And Stuart's lift them up, out of the rut.

If, therefore, you are a victim of this dread disease, which counts its victims by the million, brace up and take new heart, for you cannot fail to cure your trouble, if you will only put your faith in this great remedy, Stuart's Dyspepsia Tablets.

They are positively, frankly, truly, a sure and permanent relief. For sale by all druggists at 50 cents per box.

A HOUSE DIVIDED AGAINST ITSELF

When the Stomach Declares War Against the Rest of the Body There Is Always Plenty of Trouble.

A Safe and Certain Cure in Reach of All.

There is very little comfort or happiness on this earth for the individual whose stomach is at war with all the other organs of the body. The human body is called the habitation of the soul, but both body and soul suffer greatly when the stomach refuses to act in harmony with the rest of the system and dyspepsia is established. The functions of all the body and the brain itself are so intimately dependent on those of the stomach that when that organ, for any reason, ceases to perform its duties the trouble becomes general and great mental and bodily suffering always results. Under such conditions there is only one thing to do and only one way to do it. The stomach must be pacified and pacified in the right way.

Stuart's Dyspepsia Tablets are the only safe, reliable, certain remedy for all stomach troubles. The reason is, they are the only perfectly natural remedy. They perform the digestive work of the stomach just as the stomach did when it was able to do it in exactly the same way. Their principal component elements are identical with those of the gastric juice and other digestive fluids of the stomach. They do the work of the stomach in a natural way without causing any disturbance, and thus permit that organ to rest and recuperate and grow strong and well. That is what they do and that's the way they do it. Anybody can understand it and anybody suffering from dyspepsia or any stomach trouble can always get safe and certain and natural relief from Stuart's Dyspepsia Tablets.

Stuart's Dyspepsia Tablets are for sale by all druggists at 50 cents a box. Buy a box and then go and eat a good square meal and then take a tablet and note the result. You will forget all about it if your are not careful, for there will be no pain nor disturbance and the food will be digested just as it used to be when your stomach was well and strong. Furthermore, your stomach will soon be well and strong again if you keep on taking them, just as thousands upon thousands of other stomachs are from the sole and exclusive use of Stuart's Dyspepsia Tablets.

A REED SHAKEN WITH THE WIND

Without Will Power, Courage, Ambition, Energy or Hope, the Dyspeptic Is Willing to Give Up the Struggle.

The confirmed dyspeptic has as little interest in life as any human being. He is unfitted for its duties and is indifferent to its charms. He is unable to enjoy the business and social relations that constitute the life of the average man. All his hopes are absorbed by the one hope to get well and again be able to enjoy the good things of life. Until this is realized, he is sick at heart and feels himself to be of little use.

Stuart's Dyspepsia Tablets are the sufferer's tree of life. They will cure him and bring him health and happiness just as sure and certain as he takes them. They are sure because they are natural and no other cure but a natural one is sure. They act on the food and digest it just as well as a stomach would. They contain exactly the same chemical properties as the digestive fluids of the stomach.

A well-known Buffalo physician says: "I prescribe Stuart's Dyspepsia Tablets on all occasions as a relief for weakened and run down stomachs. I find they contain all the ingredients necessary for the proper digestion of the food and will do more to give the stomach the needed rest than any medicine I could prescribe. They have never failed to give immediate relief in all my cases, and I do not hesitate to recommend them to all sufferers from dyspepsia."

Stuart's Dyspepsia Tablets are for sale by all druggist at 50 cents a box.

RICH MEN ARE NOT ALL HAPPY

Croesus, King of Lydia, Had Troubles of His Own, and There Are Others.

Croesus, the John D. Rockefeller of the kingdom of Lydia, was very well to do in worldly goods and chattels. "As rich as Croesus" is a saying about 2500 years old. He had his troubles, however, and some of them were full-grown. He was taken captive once by Cyrus and only saved himself from being burned alive by quoting a saying of Solon, the Sage. He finally had to flee his kingdom for parts unknown.

Many of the rich man's troubles today come from high living and could be avoided. They are brought on by eating all kinds of rich, heavy foods at irregular times, lack of proper exercise, undue mental strain, unnatural stimulants, etc., and are commonly known as indigestion, dyspepsia, and weak stomach. They are serious troubles all right, but not only can they be avoided but can also be cured, and that without loss of time or proper food and nourishment.

Stuart's Dyspepsia Tablets are the certain relief of dyspeptics, rich and poor alike. There is no such thing as stopping their onward progress now. A great nation has placed its stamp of approval upon their noble work. The thousands upon thousands of cures they have effected and the happiness resulting therefrom have made their name a household word throughout the land.

The story of Stuart's Dyspepsia Tablets can be told in a word. They actually do the work that the weak and wasted stomach is unable to do and allow it to recuperate and regain its strength. They contain all the essential properties that the gastric juice and other digestive fluids do, and they digest the food just as a sound and well stomach would. They relieve the stomach just as one rested and refreshed workman relieves the one on duty that is tired and worn, and Nature does her own work of restoration. It is a simple, natural process that a child can understand. You can eat all you want without fear of results.

WRONG IDEA

Don't get the wrong idea into your head that starvation is good for Dyspepsia.

It's not.

Those who have not studied the subject very deeply, or with trained scientific minds, might THINK so.

But facts prove otherwise.

All specialists in stomach and digestive disorders know that it is best for dyspepsia to be WELL FED.

Why, dyspepsia is really a starvation disease!

Your food doesn't feed you.

By starvation, you may give your bowels and kidneys less to do, but that does not cure your digestive trouble—simply makes you weaker and sicker; less likely to be permanently cured than ever.

No; the only right way to permanently cure yourself of any form of dyspepsia or indigestive trouble, is to eat heartily of all the food that you find best agrees with you, and help your digestion to work with Stuart's Dyspepsia Tablets.

This is a safe, certain, scientific, reliable method of treatment, which will never fail to cure the most obstinate cases if persevered in.

Stuart's Dyspepsia Tablets have a gentle, tonic, refreshing effect on the secretory glands of the entire digestive tract.

They gently force the flow of fresh digestive juices.

They contain, themselves, many of the chemical constituents of these juices, thus when dissolved they help to dissolve the food around them, in stomach or bowels.

They therefore quickly relieve all the symptoms of indigestion, and coax the glands to take a proper pleasure in doing their proper work.

They coax you back to health.

No other medical treatment of any sort nor any fad system of "Culture" or "Cure" will give you the solid, permanent, curative results that will Stuart's Dyspepsia Tablets. Sold by all druggists everywhere. Price, 50 cents per box.

FOR YOU

Here are some facts for Dyspeptics.

Are you one?

Probably; because most people are, though they ignore it.

First, please bear in mind that Dyspepsia, or Indigestion, is MORE than AILMENT.

It is a DISEASE.

It is a disease, with ramifications into the uttermost, innermost part, of your body.

It does not always begin in your stomach.

No, indeed. It may begin in your mouth.

Your saliva may be of the wrong chemical formula to begin the work of digestion, and so the whole process may go wrong from the very beginning.

Or, everything may be all right but your liver.

Or, maybe it seems to be your heart.

Or, you may have a deep-chested lung cough.

Ten times out of eleven, those symptoms point to the plain, every-day common or garden variety of indigestion.

This may seem hard to believe, but if so, it is only because for many years, even after the discovery of the circulation of the blood by Harvey, doctors remained in the densest ignorance concerning the workings of the processes of digestion.

So, of course, of IN-digestion, they knew less.

And of a cure, today, they have no knowledge at all—any of the 140,000 that are "practicing" in the United States.

EXCEPT—about 40,000, who use and recommend Stuart's Dyspepsia Tablets.

Here we have a medicine which attacks the trouble with all of the most modern engines of medical warfare, which are, indeed, needed to conquer such a malignant, pestiferous, all-pervading disease.

Stuart's Dyspepsia Tablets drive INdigestion OUT.

They contain ingredients which act curatively, not merely upon the stomach, but upon every vessel, organ or gland, throughout the entire body, which is in any way concerned in the great and important work of digesting your food.

In this way, they thoroughly purge your entire system of any possible disease-taint, and thereby restore you to a condition of perfect and natural health.

Stuart's Dyspepsia Tablets are unique in the entire history of medicine.

They are a specific remedy for just one disease and this disease they positively and never-failingly CURE!

Try them. Sold by all druggists everywhere. Price, 50 cents per box.

MAKE PEACE WITH YOUR STOMAC

You Are Certain to F if You Attempt the Use of Force and Violence.

You cannot force your stomach work that it is unable and unwill do. It has been tried time and again, with always the same r The stomach is a good and fai servant, but when pushed beyon limits it rebels. Some stomachs stand much more abuse than ot but every stomach has its limit, when that limit is reached it is a dangerous and unwise procedu attempt to force it into doing fu work. The sensible and reaso course is to employ a substitut carry on the work of digestion give the stomach an opportunity t cuperate and regain its lost stre

Stuart's Dyspepsia Tablets are only perfect substitute to take up carry on the work of tired, worn stomachs. They are natural and in their work and cause no disturt in the digestive organs. They co all of the essential elements that up the gastric juice and other dige fluids and will digest any food th strong, healthy stomach will, an it in the same time and in the way. They work independently of rounding conditions, and the fact the stomach is weak or diseased not influence them at all in their ful and effective work. They wi gest food just as well in a glass bottle as they will in a stomach can see that for yourself by pu one of them into a jar with a s meal and some water to enable work.

Stuart's Dyspepsia Tablets, by relieving the stomach of its work able that organ to rest and recup and regain its health and stre The process is perfectly natural plain. Nature will heal the sto just as she heals a wound or a b limb, if she is not interfered with is permitted to do her work in her way. All interference is prevente Stuart's Dyspepsia Tablets. So all druggists everywhere. Pric cents per box.

After Digestion—What

It's not enough to digest your and reduce it to pulp or liquid f you, but it must also be properly sorbed, carried to the proper or filtered, purified, and carried by blood to the various parts of your which are worn out and stand in of repair.

This is a system of complicated chinery, engineering, chemistry physics, before which all of man's wonderful achievements since world began, pale into insignifican

And, when you come to think next to the marvel of any complic piece of mechanism itself, is the who, when it has broken down, repair it and make it go again.

Stuart's Dyspepsia Tablets.

Really, the most marvelous ach ment in the vast field of man's m sided endeavors.

A perfect medicine, which never to cure, or set in running order a the complicated mechanism of n internal digestive arrangements.

The secret of the great succes Stuart's Dyspepsia Tablets, is s this, that they have been prep upon the firm foundation of the thorough research into the real c and cause of all disorders, due t improper digestion and absorptio food.

Knowing the cause, further rese led to the knowledge of how to re and cure.

Stuart's Dyspepsia Tablets are only medicine founded upon cer scientific rules of treatment, w make success a certainty.

They penetrate into all the cha of your being, into the minutest ries, the tiniest lymphatics, the f est tracery of nerve tissue; and re build up, refresh, and restore to he every disorder which improper poor digestion, or incomplete ab tion has caused, in any portion of anatomy.

No need to consult a physician.

At the least sign of distress eating, take Stuart's Dyspepsia lets.

On the least pain or discomfor stomach, liver, back, or bowels, Stuart's Dyspepsia Tablets.

For any craving for improper continual hunger, continual thirst loss of appetite in greater or l form, take Stuart's Dyspepsia Tab

By following these simple rules, will save yourself much pain, suffe and discomfort, and will add great your span of life.

Stuart's Dyspepsia Tablets will you live long and happily.

There is no fun in having dyspe You feel as if the whole of cre were in a conspiracy to make you erable, and you proceed to get sou the whole of creation accordi Nothing goes right. Everything wrong. You are cranky, morose, agreeable and out of sorts.

Are You Looking For Troub

If You Have Dyspepsia You D Need To Look Far---Its Alway With You.

There is only one thing for you and that is to invest 50 cents in a of Stuart's Dyspepsia Tablets and happy right away. They will s you forget you ever had a stomach spirits will rise rapidly. They tak the worn that your stomach is un to perform and carry it on just well, sound stomach would. Thes sential ingredients are identical the gastric juice and other dige fluids, and their action is there natural and beneficial in all respec

Stuart's Dyspepsia Tablets by relieving the stomach of its bu permit it to rest, recuperate and re its wasted tissues. Nature is rapid in its work of restoration it is not interfered with. Stuart's pepsia Tablets prevent all interf No matter how much you o stomach is not permitted to di food at all. They do the wor selves and do it regardless of dition of the stomach. They pendently, and are not in surrounding conditions.

Stuart's Dyspepsia Tab sale by all druggists th land at 50 cents a box. would think of being wit his customers would reco feriority in a business confidence in him.

Cities and Towns of Los Angeles County.

NEWS REPORTS FROM CORRESPONDENTS OF THE TIMES.

Pasadena.

ORKS FIND HOME IN GARDEN.

PHUS BUSCH FURTHER BEAUTIFIES FAMOUS PARK.

ncial Report on the Recent rnament of Roses Shows Debts and Ten Thousand Dollars to Begin Operations When Next Annual Event Occurs.

of The Times, 36 S. Raymond Avenue.)
ADENA, Jan. 8.—Again has hus Busch come to the rescue of rown City. This time it is to a flock of storks and install them famous sunken gardens where can be seen and admired by the nds who visit the beautiful ds daily. All told there are eight beautiful birds, which, accord- an old legend, are responsible e increase in population of the

of the storks, a male bird of the white variety, is perched on the of the roof at Ivy Wall, the home . Busch. Another big male bird s the top of the roof of Dr. Baer's which adjoins the gardens. On the old Banbury Cross mill safe- closed in a great nest of English a big mother stork and five little Of course, the storks are not but so perfectly is the imitation at first glance the sightseer can be convinced to the contrary. are plaster casts, similar to that in expensive statuary and add to the beauty of the Sunken ens.

ether the plaster storks will per- their duty as they are supposed according to the old European ds, remains to be seen. Suffice say, that according to the statis- of Pasadena, the year ending with 1, 1910, showed that there had 414 deaths, and but 408 births. ding to a statement made by one e Crown City's prominent preach- short time ago, the birth rate in neighborhood including Orange e avenue, Grand avenue and o Drive has been rather decreas- and he states that he sincerely the storks will not be neglectful.

GOODLY SUM.

financial report of the box of- receipts of the Tournament of Association announced yester- showed total receipts amounting 7,718.25, counting memberships, s and premiums on box sales. this there was a reduction of due to members who got a re- because they did not use their stand seats. The directors have ed to pay off the deficit of a year which amounts to $3392. In addi- to this there was a large expense building a new grand stand this which will accommodate about people. It is believed that after expenses have been deducted there be a net profit of something like 0.

CHURCH SERVICES TODAY.

e Rev. A. R. Tillinghast of Minne- a will occupy the pulpit of the Universalist Church at both ser- today. In the morning he will h on the subject "Victorious ires," and in the evening he will er a literary lecture on "Leo Tol- Voice of the New Age." Rev. ghast is a well-known lecturer in Northwest and for several years been on various lecture courses. lecture on Tolstoi has been deliv- in that section with much success the members of the First Univer- Church have prevailed on him liver it tonight. A strong effor- ing made to secure Tillinghast as r of the church.

B. Wilcox, State secretary of the g Men's Christian Association, deliver an interesting lecture at men's meeting this afternoon in First Baptist Church, on the sub- "Life Margins." Wilcox is a dd speaker. He is well-known in dena, as it was largely through forts and original plans that the y raising campaign of last spring so successful when $110,000 was d in six days for the new Y. M. building.

e Rev. Dr. Leslie E. Learned, or of All Saints Church, will de- the regular Sunday afternoon ad- before the members of the g Woman's Christian Associa-

this evening's services at the Methodist Church the Rev. Dr S. Hughes will again deliver lecture on "The Passion Play at ammergau." Dr. Hughes deliv- this same lecture two weeks ag several hundred people were un to get into the church to hea In order to accommodate them ill again deliver it tonight. Thos. had the pleasure of hearing i first time commead it very highly e Rev. Robert Freeman, the new r at the Pasadena Presbyteria rch, will preach at both service In the morning his subject be "Light and Sight" and in th ing, "Good Thoughts—Good Men." D. F. Fox will give a special on tonight at the First Congre- nal Church on the subject, "Th Clerk Who Became a Flamin gel."

SOCIETY NOTES.

annual meeting of the member he Pasadena Children's Training ol will be held tomorrow after- at 2 o'clock at the school corner el Mar street and Wilson ave- The election of officers will be and the yearly reports will be The invitations to the annual ty ball which is given each year e members of the Training School be mailed Tuesday.

e of the happy events of the sea was the "Mother Goose" party h was given last night at the y Hunt Club on South Orange e avenue. "Mother Goose" in all glory presided in the hall-room, each one of her guests repre- d some of the familiar characters e book.

pretty affair of yesterday after- was the bridge party given by Eva Mabley, No. 1201 Avoca t.

party of young people made up erry lot of picnickers who went itzer's Camp yesterday to spend y. The party was chaperoned s Neineman and was given in of Miss Harriet Judd of

xcellent programme was been ed for the Sunday night ncert at the Hotel Green to- e special music will be fur- Mrs. Willis N. Tiffany who veral soprano solos.

erials at Wadsworth's. del Arroyo. New annex. exceptionable environ- ll paper and paints. 50 up, per week.

TROPICO.

TROPICO, Jan. 7.—The Tropico Chamber of Commerce was launched last evening with forty-five of the most prominent business men and largest property owners of this place as charter members. The officers chosen for the year are E. W. Richardson, President; Frank H. Davis, Vice-President; Stuart M. Street, Secretary; Bank of Tropico, Treasurer. Meetings will be held weekly. Among the several benefits which have resulted since the organization of this Chamber of Commerce, though but a few hours since, was the sprinkling of San Fernando road within the town limits.

Mrs. E. B. Hutchinson of Glendale, chairman of the Children's Hospital of the California State Congress of Mothers, gave a talk on children's hospitals at the Tropico Parent-Teacher Association at the Tropico grammar school yesterday afternoon. Mrs Eva M. Blain, chairman of the Emergency Committee, gave a report of the recent visit of herself and committee to the Los Angeles Children's Hospital.

Best winter climate at "Coronado."

Santa Monica.

SPECULATING ON SUCCESSOR.

BEACH TOWN WANTS A NEW CITY TREASURER.

Councilman Hollwedel Is Said to Be the Man Who Has Best Chance. Squire Brown, in That Event, Will Be Chosen to Fill Vacancy in the Council.

SANTA MONICA, Jan. 7.—The death of the commission form of government being assured through the disinclination of its friends to present the petition for an election to the City Council, the next move on the political checkerboard will be the election of a City Treasurer and Tax Collector. It is expected this duty will be performed Monday night by the Council, as urged by Mayor Dudley. The city has been served by a Treasurer pro tem ever since Ralph Bane skipped out with the funds. It is understood tonight that Councilman Hollwedel of the Sixth ward has been selected as the man to fill the position. This will create a vacancy in the Council, and rumor has it that Justice of the Peace Brown, who recently moved into the northern end of the city from the south, is slated for the seat to be made vacant by the retirement of Hollwedel.

PLAN BRISK CAMPAIGN.

Committees representing the City Council, Board of Trade, Chamber of Commerce and Improvement Association of Irwin Heights met tonight with the members of the Board of Education for the purpose of discussing the High School situation and initiating a campaign of education in the interest of the proposed bond issue. The call has been issued and the election date named and the object of this committee is to assist in showing the property owners why their votes should be in favor of the bonds. The verdict of the committee, whose chairman is Roy Jones, representing the Board of Trade, is that a Polytechnic High School is needed. The bond issue as requested for this purpose is $200,000, to be used in the purchase of a site and the erection of adequate buildings and their equipment. The site chosen, between Fourth and Sixth streets and Michigan and Fremont avenues, meets with the approbation of the several members of the committee, the members of which feel encouraged over the fact that not the slightest opposition to that location has yet appeared. The election is to be held January 24 and the election officers who have been named are to serve without pay. On the same date the common school district will vote on a $30,000 bond issue. The money secured through the sale of this budget of bonds will be used in the purchase of additional grounds for the elementary and grammar grade schools.

MORMONS COMING.

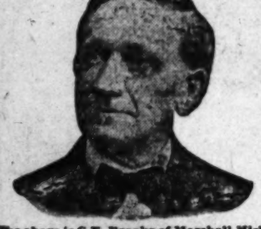
Exalted Ruler John Morton of the local lodge of Elks is naming his committees to take charge of the entertainment of the Salt Lake Elks, who are coming early in February for a month's tour of Southern California. There will be 1000 of them and this each will have the pleasure of entertaining them during the first day of their visit.

Don't Wear A Truss

After Thirty Years Experience I Have Produced An Appliance for Men, Women or Children That Cures Rupture.

I Send It On Trial.

If you have tried most everything else, come to me Where others fail is where I have my greatest success. Send attached coupon today and I will send



The above is C.E. Brooks of Marshall, Mich. who has been curing Rupture for over 30 years. If Ruptured write him to-day.

you free my illustrated book on Rupture and its cure, showing my Appliance and giving you prices and names of many people who have tried it and were cured. It is instant relief when all others fail. Remember I use no salves, no harness, no lies. I send on trial to prove what I say is true. You are the judge and once having seen my Illustrated book and read it you will be as enthusiastic as my hundreds of patients whose letters you can also read. Fill out free coupon below and mail today. It is well worth your time whether you try my Appliance or not.

FREE INFORMATION COUPON.

C. E. Brooks, 4145 Brooks Bldg., Marshall, Mich.

Please send me by mail in plain wrapper your illustrated book and full information about your Appliance for the cure of rupture.

Name .....

Address .....

City ..... State .....

Long Beach.

BURGLAR GETS SMALL REWARD.

WORKS ALL NIGHT FOR A PALTRY SUM.

City Council of Seaside Town Holds a Session and Various Matters of Public Interest Were Disposed of, Among Them Being a Provision for Cleaning Streets.

LONG BEACH, Jan. 7.—Some time between midnight and daylight this morning an industrious burglar entered two business houses on American avenue and two on Pine avenue, effecting an entrance by means of rear doors and windows. He was evidently after money only, as nothing else is missing, but the financial returns were hardly worth his effort and risk, as he secured only $5.16 from a meat market on American avenue. Two cash registers were broken open, but there was nothing left in either. The jobs all bear the marks of one man, and the police think it an outsider who has just dropped in. Two suspects were arrested this morning, but there being nothing to connect them with the robberies, they were given "floaters" out of town.

BUSY COUNCIL SESSION.

At last night's Council meeting city maps about which there was so much dispute some weeks ago regarding the Engineer's right to get them out were ordered for several departments, the water companies were ordered to furnish a statement of the year's business; awnings were ordered to have space of seven and one-half feet from the sidewalk; restrictions were placed upon the distribution of sample patent medicines; the public works given authority to advertise for the year's supply of road oil; the south side of the depot pavilion ordered enclosed in glass; Pike tenants ordered to clean up the unsightly rears of their premises; bonds of West Beach improvements ordered sold February 15 to private parties, and annual reports of several departments were received and filed.

BANKS UNDER BARREL.

O. B. Sjoberg, arrested on a peace disturbance charge, after leading a constable a weary chase in order to secure $500 bond, finally went to his home and, reaching under a slop barrel, produced the amount in cash. Sjoberg is reputed wealthy, but he does not believe in banks.

SCENIC ATTRACTION.

H. C. Arnold, who is preparing to build a scenic railway on the beach, was this morning given permission by the Council Inspection Committee to bridge over the alley between his leasehold on the beach and on the bluff facing Ocean avenue. This bridge will be about twelve feet above the street level and will be occupied by concessions facing ocean avenue. Arnold says the enterprise will cost when completed $80,000.

WANTS IDEAL MAN.

Dr. A. A. Wilson, S. T. Lefurgey and W. L. Rishmond, guests at Hotel Virginia, yesterday won Tackle Club buttons while fishing off Catalina by each catching a giant albicore. Each of the anglers used 9-9 tackle. They also picked up a bottle containing the picture of a pretty girl and the announcement that she was looking for an ideal man. An address was given but this each of the trio is keeping a dark secret while they look belligerently at each other.

BRIEF NEWS.

The contract for building the new clubhouse of El Rodeo at Los Cerritos was let last night to a local contractor. The price is about $3500 and the contractor will have the building ready for occupancy March 1.

The Modern Brotherhood of America last night installed as officers: W. M. Brown, president; Lula Maginty, vice-president; Grace Pugh, secretary; George Hoodenpyl, treasurer; chaplain, Mary Brashear.

At a meeting of the officers of the Kansas Association today committees were appointed for carrying out the details of the Kansas Society annual picnic to be held here January 28. Rev. Charles Wentworth of Santa Monica will be the principal speaker at the basket picnic which is to be held at the sun parlor.

Adjutant A. E. Davis and wife, who for three years have been at the head of the local Salvation Army corps, have received farewell orders and leave next week for their new station. Their successors are not yet known.

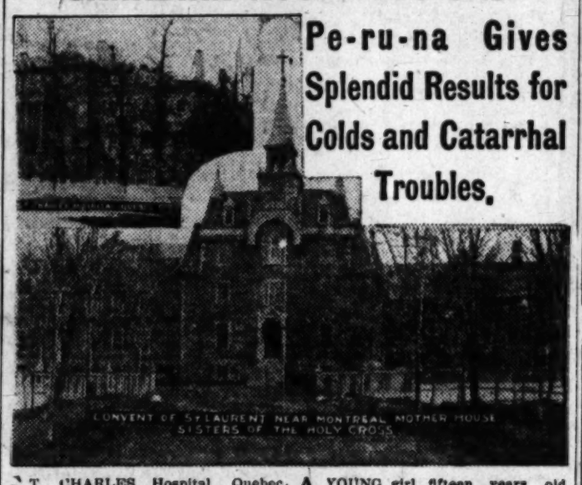
The stockholders of the Inner Harbor Gas Company, absorbed by the Consolidated, will meet January 23 to vote on the formal dissolution of the company and the authorization of the directors as trustees to distribute the assets of the company.

"Coronado" has 365 perfect days.

OCEAN PARK.

OCEAN PARK, Jan. 7.—Recently a number of children have been made ill by reason of having swallowed quantities of patent pills and medicines which have been sown broadcast in sample packages along the strand. While none of the cases of illness have proven fatal or even serious, the practice of the advertising peddlers is being severely criticized, and a move is being made to request the City Trustees to adopt an ordinance making it a misdemeanor to distribute samples in such a way that it may be possible for them to fall into the hands of children.

CANADIAN HOSPITALS SAY



CONVENT OF ST LAURENT NEAR MONTREAL MOTHER HOUSE SISTERS OF THE HOLY CROSS

Pe-ru-na Gives Splendid Results for Colds and Catarrhal Troubles.

ST. CHARLES Hospital, Quebec City. One of our sisters who commenced to take Peruna, has improved and will continue to take it. Some others are trying it also. Sr. Ste. Marie, Superior.

CONVENT of St. Laurent, near Montreal, Mother House Sisters of the Holy Cross.

After using Peruna for two or three months several members of the community have experienced such good effects that they can recommend its use to others. Sisters of Holy Cross.

HAVING used Peruna for the past few months, for our sick and poor, we are happy to say that it has given us great satisfaction. The Sisters of the Good Shepherd, Montreal.

After a continued use of the remedy, his institution has found no reason to change its good opinion of the remedy and expresses its satisfaction in the following terms:

WE found Peruna a relief in several cases.

We can say it is a good tonic and we are very thankful. Sisters of the Good Shepherd.

One of the many hospitals which have found Peruna of value in treating old and obstinate cases of catarrh is the Hospital of St. John, who write as follows:

WE are happy to tell you that your Peruna has given us satisfaction. Three patients have tried it, one 68 years old. Renoui Dupuis, afflicted with catarrh, is much relieved, more than he has been for a number of years.

A YOUNG girl, fifteen years old, had an obstinate cough, which half a bottle of Peruna caused to disappear.

As to myself, two bottles have convinced me that Peruna is magnificent as a tonic.

Before the treatment I could not walk for a quarter of an hour without experiencing much fatigue. Now I can walk a mile easily.

Through these three cases we desire to make known to the public the efficiency of your remedy.

Hospital St. John, or St. Johns, Province of Quebec.

A later letter received from the same institution reads as follows:

THREE weeks ago I wrote to tell you how satisfactory we found Peruna. We recommend it highly for colds, coughs, catarrh and neuralgia.

I have used it myself as a tonic with the best results, taken as directed, half a teaspoonful every half hour.

PERUNA not only promptly relieves coughs and colds in their first stages, but is equally prompt and efficient for catarrhal diseases in the chronic stage. It is only reasonable to suppose that less medicine will be necessary to relieve a slight attack than after it has been allowed to become chronic.

Catarrh of the respiratory organs is a common ailment in Canada. Therefore, when Peruna was discovered by Canadian people to be a reliable remedy for these catarrhal diseases, it at once became a popular medicine.

Ask Your Druggist for a Free Peruna Almanac for 1911

DYSPEPSIA CURE.

SETTLES YOUR OUT-OF-ORDER STOMACH AND ENDS ALL INDIGESTION FIVE MINUTES LATER.

Heartburn, Stomach Gas, Dyspepsia and Headache Will Vanish Before You Realize It—Thousands of Readers of The Times Will Find a Permanent Cure for Stomach Trouble at a Very Nominal Cost.

The question as to how long you are going to continue a sufferer from Indigestion, Dyspepsia or out-of-order Stomach is merely a matter of how soon you begin taking some Diapepsin.

If your Stomach is lacking in digestive power, why not help the stomach to do its work, not with drastic drugs, but a re-enforcement of digestive agents, such as are naturally at work in the stomach.

People with weak stomach should take a little Diapepsin occasionally and there will be no more Indigestion, no feeling like a lump of lead in the stomach, no heartburn, sour risings, Gas on Stomach, or Belching of undigested food, Headaches, Dizziness or Sick Stomach, and, besides what you eat will not ferment and poison your breath with nauseous odors. All these symptoms resulting from a sour, out-of-order stomach and dyspepsia are generally relieved in five minutes after taking a little Diapepsin.

Go to your druggist and get a 50-cent case of Pape's Diapepsin now, and you will always go to the table with a hearty appetite, and what you eat will taste good, because your stomach and intestines will be clean and fresh, and you will know there are not going to be any more bad nights and miserable days for you. They freshen you and make you feel like life is worth living.

FREE

Prizes to Be Distributed to the Successful Contestants

The Great House of Fitzgerald, having been recently appointed sole representative in Southern California and Arizona for the World's Best Piano, have decided on this gigantic Publicity Contest to bring before the public in the quickest and most effective manner possible the fact that at this store only can you purchase the World's Best Piano. Therefore, instead of spending our whole advertising appropriation in the daily newspapers and magazines, we have set aside a large portion of it for prizes to be awarded throughout Southern California and Arizona.

Can you solve this Pictorial Puzzle? It can be done.



First Grand Prize
$400.00 Piano

SECOND GRAND PRIZE
Chest of Genuine Rogers Silver, 26 Pieces in Chest.

THIRD GRAND PRIZE
Lady's Fashionable Chatelaine Gold Watch, with Fleur-de-Lis Brooch; warranted 20 years; plain polished.

FOURTH GRAND PRIZE
Gentleman's Wafer Model Watch; open face; 20-year Gold Filled; plain polished; ultra flat; smart effect.

FIFTH GRAND PRIZE
To each of the next ten will be given a handsome Dresden China Hand-Painted Plaque.

SIXTH GRAND PRIZE
$175.00 Piano Manufacturer's Bond, to each of the next 50 neatest correct solutions.

And $13,585.00 in Other Valuable Prizes Given Away Absolutely FREE for Solving This Puzzle

DIRECTIONS HOW TO WIN

DIRECTIONS—Clip out of the paper the pieces which make up the puzzle and paste them together on a separate piece of paper; when correctly put together it spells the name of a World's Best Piano; shows a picture of it, and the name of the dealer who now controls the sale of this magnificent instrument for the entire Southwest. Write your name and address plainly on your answer, together with the names of two reliable families who have no instruments, and mail or bring it to the Puzzle Department of the Fitzgerald Music Co.

Instructions How to Send in Your Answer

After having rearranged the above picture puzzle, and pasted it correctly on a separate sheet of paper, write your name and address plainly and mail or bring to the Puzzle Department of the Fitzgerald Music Company. Your answer must be accompanied by the names of at least two responsible families who are interested in music.

There is absolutely no catch. We have given the directions as plainly as possible, and if the answer which you send in, following these directions as closely as possible, is the neatest correct solution, you will receive the first prize. The decision rests with the judges, who are absolutely disinterested, and their decision is final. The blanks following are not for your name, but for the names of families whom you know to be interested in music.

Name .....
Street No. .....
City ..... State .....

Name .....
Street No. .....
City ..... State .....

The Grand Prizes---Their Distribution

To the person sending in the neatest correct answers we will give a beautiful $400 Upright Grand Piano. Each and every contestant has an equal chance to win. No matter where you live, send in your answer at once, and if it is the neatest correct solution you will get the first prize. For the second neatest correct solution we will give a Set of Genuine Rogers Silver; for the third neatest correct solution we will give a Lady's Gold Watch; for the fourth neatest correct solution we will give a Gentleman's Gold Watch; for each of the next ten neatest correct solutions we will give a handsome hand-painted Dresden China Plaque; for each of the next fifty neatest correct solutions we will give a Piano Manufacturers' Bond for $175.00. To all others sending in correct solutions will be given Piano Manufacturers' Bonds ranging from $100 to $10, according to the merit of the solution submitted.

All answers will be placed in the hands of a committee of judges composed of prominent business men of Los Angeles, with instructions to award the prizes in exact accordance with the conditions advertised. No person connected with any music house will be permitted to enter this contest.

This Contest Positively Closes 6 P. M. January 10th, 1911
YOUR ANSWER MUST BE IN THE MAILS ON OR BEFORE THIS DATE

Every man, woman and child entering this contest will receive a valuable prize, and will be given their choice of several art souvenirs. Solutions accepted from people living in Southern California and Arizona. Be sure to write your name and address plainly on your solution and mail direct to

Puzzle Dept. Fitzgerald Music Co.

523 SOUTH BROADWAY, LOS ANGELES, CAL.

HOW ABOUT YOUR TEETH?



The dental work we do is the kind that wins permanent prestige. Our patients are ours today, tomorrow and all the time. You can't build up a prestige and a confidence such as we boast of with poor dental work which wins nothing but passing profits. If your teeth need attention it will pay you to get my estimate—its free and every piece of work is guaranteed.

Hours 8-6—Sundays 9-12.

DR. COLEGROVE, Dentist

542½ So. Broadway, Cor. 5th.
OVER THE BANK.

Exclusive Ladies' Tailors
A. GREENE & SON.
LOS ANGELES, CAL.
321-325 West 7th Street

SILK From Factory to You Made in Los Angeles
Prices Always the Lowest
L. A. SILK WORKS, 219 Mercantile Place
LOS ANGELES, CAL.



Dr. Quan Tong
718 South Hill Street
Leading Specialists
FOR ALL CHRONIC DISEASES
Consultation Free.

DEAFNESS CURED

"I have demonstrated that deafness can be cured." Dr. Guy Clifford Powell.

The secret of how to use the powerful and invisible nature forces for the cure of Deafness and Head Noises has at last been discovered by the famous Parisian specialist, Dr. Guy Clifford Powell. Deafness and Head Noises disappear as if by magic under the use of this new and wonderful discovery. He will send all who write him a Deafness and Head Noises full information how they may be cured, absolutely no matter how long they have suffered or what caused their deafness. The Dr. Powell Treatment is so simple, natural and easy that you will wonder why it was not discovered before. Investigators have found it gives quick results. Any deaf person can get full information how to be permanently and cured to stay cured at home by simply investing a cent. Write today to Dr. Guy Clifford Powell, 7186 Bank Building, Peoria, Ill., and get full information of this wonderful discovery absolutely free.

TO GROW HAIR ON A BALD HEAD

BY A SPECIALIST.

Thousands of people suffer from dandruff and falling hair, having used every advertised hair tonic and grower without results, have resigned themselves to baldness and its attendant evils. Yet their case is not hopeless. By a simple home prescription hair can be made to grow after years of baldness. It is unequalled for restoring gray hair to its original color, stopping hair from falling out and destroying the dandruff germ. It will not make the hair greasy. Can be made up by any druggist: Bay Rum, 1 ounce; Lavona de Composee, 2 ounces; Menthol Crystals, one-half dram. Apply to the scalp perfumed, add half as much Parisian Sage or To-Kalon Perfume, which can be obtained with the other ingredients at any drug store. It is highly recommended for dandruff, falling hair, itching scalp, and is absolutely harmless, as it contains none of the poisonous drugs frequently found in hair tonics. Simply apply to the face of those whiskers are desired.

I presented this prescription to the Owl Drug Co., this city, and they have compounded and filled it many times since, and are pleased to report most astonishing results.

DEAFNESS CURED

"I have demonstrated that deafness can be cured." Dr. Guy Clifford Powell.

The secret of how to use the powerful and invisible nature forces for the cure of Deafness and Head Noises has at last been discovered by the famous Parisian specialist, Dr. Guy Clifford Powell. Deafness and Head Noises disappear as if by magic under the use of this new and wonderful discovery. He will send all who write him a Deafness and Head Noises full information how they may be cured, absolutely no matter how long they have suffered or what caused their deafness. The Dr. Powell Treatment is so simple, natural and easy that you will wonder why it was not discovered before. Investigators have found it gives quick results. Any deaf person can get full information how to be permanently and cured to stay cured at home by simply investing a cent. Write today to Dr. Guy Clifford Powell, 7186 Bank Building, Peoria, Ill., and get full information of this wonderful discovery absolutely free.

TO GROW HAIR ON A BALD HEAD

BY A SPECIALIST.

Thousands of people suffer from dandruff and falling hair, having used every advertised hair tonic and grower without results, have resigned themselves to baldness and its attendant evils. Yet their case is not hopeless. By a simple home prescription hair can be made to grow after years of baldness. It is unequalled for restoring gray hair to its original color, stopping hair from falling out and destroying the dandruff germ. It will not make the hair greasy. Can be made up by any druggist: Bay Rum, 1 ounce; Lavona de Composee, 2 ounces; Menthol Crystals, one-half dram. Apply to the scalp perfumed, add half as much Parisian Sage or To-Kalon Perfume, which can be obtained with the other ingredients at any drug store. It is highly recommended for dandruff, falling hair, itching scalp, and is absolutely harmless, as it contains none of the poisonous drugs frequently found in hair tonics. Simply apply to the face of those whiskers are desired.

I presented this prescription to the Owl Drug Co., this city, and they have compounded and filled it many times since, and are pleased to report most astonishing results.

San Diego.

TIRE CLASS IS SUSPENDED.

TIC ACTION TAKEN BY SCHOOL OFFICIAL.

dent to Strife Between Classes Scalons Post Flaming Bills, ding Juniors, and the Nine- Eleven Class is Suspended ding Removal of Posters.

Y DIEGO, Jan. 7.—A billboard between the senior and junior s of the High School resulted in pal Gould suspending the entire ership of the class of 1911 until turn of Superintendent MacKinwho is in San Francisco.

eeling said to exist between the lasses, caused hundreds of flam- posters ridiculing the juniors to ated in every conspicuous part wn. The posters in plain terms hat the seniors think of the class The placards term the juniors nch of knock-kneed mollycod- a "conglomerated bunch of gs," "toneheads with tadpoles ir think tanks," "kinks in their oscope," "zebras in their zodi- zeniths," and other satirical al- s. Principal Will Gould, upon apprised of the presence of the ds, called on the class to cause poster to be removed. Class ers, both boys and girls, were cted to take part in the removal. ving this announcement, the members held a meeting and de- to stick together and ignore the They were then suspended, ng the return of Superintendent innon.

mbers of the class state that more s are to be spread on the bill- and telephone posts of the city. uniors are expected to retaliate.

FIREMAN TAKES BRIDE.

rt Richardson, chauffeur of the Chemical truck of the fire de- rtment, was married to Miss Ethel ish. The ceremony was per- d in St. Paul's Episcopal Church e rector, Rev. Charles L. Barnes. bride is a daughter of Mrs. Helen ish of No. 545 Nineteenth street.

WINTER GUESTS ARRIVE.

Diego's big hotels are this win- ousing a larger number of winter s than ever before. Both Hotel oronado and the U. S. Grant are fiencing an unprecedented rush of who come from all parts of the and East as well as Pacific points.

e arrivals at the Hotel del Coro- include Mr. and Mrs. Robert An- on of Aberdeen, Scotland, accom- ing Mrs. George Anderson of er. Anderson is a prominent facturer of Scottish woolen s. Other arrivals include Mr. and W. S. Crosby of Boston, where by is a big dry goods merchant; and Mrs. W. A. Magie and Miss ed Magie of Chicago. The latter accompanied by Miss Margaret kway of Hartford, Conn.; Mr. and John H. Hobbs of Los Angeles, e being here to play polo; Mr. Mrs. John H. F. Prinzen, Mr. and Edward H. Mitchell of San Fran- F. G. McCoy, Jr., Pasadena; as Weiss, Harry Weiss, A. R. s, polo players of Los Angeles, many others.

the U. S. Grant are Dr. and Mrs. A. Edwards, brother-in-law and of President Taft, who are here Los Angeles; Mr. and Mrs. J. e, Mrs. Nordlinger, Los Angeles; and Mrs. E. J. Dudley, Santa Mon- R. J. Huntington, T. J. Stineman, Angeles; Miss Alma Gethels, Ar- Park, N. J.; Miss Anna Gethels, ar, N. J.

PASSES BAD CHECKS.

well-dressed young man known A. Press and also as C. A. Quin- is sought by the police. He is ged with defrauding the Hotel del nado of $300 by means of a bogus . The complaint filed by Man- Morgan Ross states that Press ged a suite of rooms with the in- on of spending several weeks. He ared to be well supplied with y and was not suspicioned. The management cashed his draft $300. It was given on the Nevada- Wargo Bank of San Francisco. draft was pronounced worthless then disappeared.

REPORT SHOWS GROWTH.

annual report of Secretary s Choate shows that the Cham- of Commerce last year gained bers, and that it now has a mem- ship of 850. More than 500 letters uiry are answered each month. tive advertising last year was uch several leading newspapers of East. An edition of 60,000 descrip- booklets was exhausted. The mber this year will print and dis- ute 140,000 pieces of pictorial literature.

MARRIAGE LICENSES.

y R. Small, 21, Los Angeles, and ce E. Tyler, 20, Upland; Robert nson, 77, and Margaret Bernard, 70, Diego; Ralph P. Atkins, 28, Al- a, Can., and Rose Palahy, 22, Diego; George M. Plummer, 25, Myrtle McVey, 18, San Diego.

ORS SUBSIDIZING FAIRS.

ass Meeting Held in Riverside ses on Record Unequivocally for District Shows.

IVERSIDE, Jan. 7.—At a mass eting held last evening in the mber of Commerce rooms, a mo- was unanimously adopted ap- oving the proposed plan of creat- district fairs. This motion was de by Frank A. Miller at a meet- of members of the Chamber of mmerce, Business Men's Association d prominent horsemen in the city. was received with enthusiasm. committee consisting of A. J. Stal- H. M. May and Karl S. Carlton s named to secure the formal en- sement of the commercial organ- tions of Riverside and Arlington telegraph the legislators of this trict concerning this action.

PRICE OF FOOT.

For the loss of a foot last Septem- Clarence P. Baxter has begun tion in the Superior Court for damages, with the Riverside- d Cement Company and the y Company as defendants. The ac- happened as Baxter, who was switchman in the employ of the company, was standing on the board of a car passing over a bridge built by the electric road over canal on Colton avenue. The tenant caught in one of the abut- ments of the bridge and broke, throw- Mr. Baxter in front of the engine.

NEW SCHOOL PLANS.

Plans and specifications of the new

ory of the Day's

NEWS REPORTS F

BOARD O

CUPI

GUARD

CITY DADS WAY W

Want to Kn Status Befo Masson Pass Trail of Blue Was Seen.

UPLAND, Ja ble-tracking th from the San Tenth street, t was begun ser Ontario and San way, has been decision of the people on what erty belonging Heretofore, man way people have tain improvemen reply has been th extended to cov their ties. The when they saw railway people, touch with City certain the real folks. There is ently, to hampe but rather a mo their franchise de have not an ade them to secure it according to or made and adopte

RENT

Prices for renta are soaring, beca crease in demand nished apartment the coming here to tory and iron fo ber of new famili ployees are seeki and the demand h of the supply, h upward. There i nity for some indi invest here, espec tages, bungalows rental. The dem vance of the supp

NEWS

The annual m Chamber of Comm Monday evening, time will occur t for the ensuing y

The hearing charged with forg Justice Crane h Fuller was held i perior Court, his $2000; this not be was remanded t There is a persist will not put up a throw himself up court.

J. M. Brennan, Factory Company here with his fa next week and wi chinery at the ne

...tory of the Day's Events Below Tehachepi's Top.

NEWS REPORTS FROM CORRESPONDENTS OF THE TIMES.

San Diego.

...TIRE CLASS IS SUSPENDED.

...ASTIC ACTION TAKEN BY SCHOOL OFFICIAL.

...ident to Strife Between Classes ... Seniors Post Flaming Bills, ...rking Juniors, and the Nine... ...-Eleven Class is Suspended ...ding Removal of Posters.

...N DIEGO, Jan. 7.—A billboard ... between the senior and junior ...es of the High School resulted in ...ipal Gould suspending the entire ...bership of the class of 1911 until ...eturn of Superintendent MacKin..., who is in San Francisco.

...feeling said to exist between the ...classes, caused hundreds of flam...posters ridiculing the juniors to ...osted in every conspicuous part ...wn. The posters in plain terms ...what the seniors think of the class ... The placards term the juniors ...unch of knock-kneed mollycod... ... a "conglomerated bunch of ...gs," "lunkheads with tadpoles ...eir think tanks," "kinks in their ...doscope," "zebras in their zodi...zeniths," and other satirical al... ...s. Principal Will Gould, upon ... apprised of the presence of the ...ards, called on the class to cause ... poster to be removed. Class ...bers, both boys and girls, were ...ucted to take part in the removal. ...owing this announcement, the ... members held a meeting and de... to stick together and ignore the ... They were then suspended, ...ing the return of Superintendent ...Kinnon.

...embers of the class state that more ...ers are to be spread on the bill... ...ds and telephone posts of the city. ...Juniors are expected to retaliate.

FIREMAN TAKES BRIDE.

...ert Richardson, chauffeur of the ...Chemical truck of the fire de..., was married to Miss Ethel ...lish. The ceremony was per... ...ed in St. Paul's Episcopal Church ...he rector, Rev. Charles L. Barnes. ...bride is a daughter of Mrs. Helen ...dish of No. 545 Nineteenth street.

WINTER GUESTS ARRIVE.

...n Diego's big hotels are this win... ...housing a larger number of winter ...ts than ever before. Both Hotel ...Coronado and the U. S. Grant are ...eriencing an unprecedented rush of ...ts who come from all parts of the ...th and East as well as Pacific ...st points.

...te arrivals at the Hotel del Coro... ...o include Mr. and Mrs. Robert An... ...on of Aberdeen, Scotland, accom...ying Mrs. George Anderson of ...ver. Anderson is a prominent ...ufacturer of Scottish woolen ...ds. Other arrivals include Mr. and ... W. S. Crosby of Boston, where ...sby is a big dry goods merchant; ... and Mrs. W. A. Magie and Miss ...dred Magie of Chicago. The latter ...accompanied by Miss Margaret ...ckway of Hartford, Conn.; Mr. and ... John H. Hobbs of Los Angeles, ...obs being here to play polo; Mr. ... Mrs. John H. Prinzen, Mr. and ... Edward H. Mitchell of San Fran...co; F. G. McCoy, Jr., Pasadena; ...mas Weiss, Harry Weiss, A. R. ...ss, polo players of Los Angeles, ... many others.

...the U. S. Grant are Dr. and Mrs. ... A. Edwards, brother-in-law and ...ter of President Taft, who are here ...m Los Angeles; Mr. and Mrs. J. ...ewe, Mrs. Nordlinger, Los Angeles; ... and Mrs. I. J. Dudley, Santa Mon...; R. J. Huntington, I. J. Stineman, ...Angeles; Miss Alma Getheis, As...y Park, N. J.; Miss Anna Getheis, ...lmar, N. J.

PASSES BAD CHECKS.

...well-dressed young man known ... C. A. Press and also as C. A. Quin..., is sought by the police. He is ...arged with defrauding the Hotel del ...nado of $300 by means of a bogus ...k. The complaint filed by Man... ...r Morgan Ross states that Press ...nged a suite of rooms with the in...tion of spending several weeks. He ...peared to be well supplied with ...ney and was not suspicioned. The ...r management cashed his draft ...$300. It was given on the Nevada... ...Wells Fargo Bank of San Francisco. ...e draft was pronounced worthless ...e have disappeared.

REPORT SHOWS GROWTH.

...e annual report of Secretary ...ge Choate shows that the Cham... ...of Commerce last year gained ... ...bers, and that it now has a mem...ship of 826. More than 500 letters ...uiry are answered each month. ...active advertising last year was ...ch several leading newspapers of ...East. An edition of 60,000 descrip... ...booklets was exhausted. The ...mber this year will print and dis...ute 140,000 pieces of pictorial liter...re.

MARRIAGE LICENSES.

...ey R. Small, 21, Los Angeles, and ...ce E. Tyler, 20, Upland; Robert ...ease, 77, and Margaret Bernard, 70, ... Diego; Ralph P. Atkins, 23, Al..., Can., and Rose Falahy, 22, ... Diego; George M. Plummer, 25, ... Myrtle McVey, 18, San Diego.

...VORS SUBSIDIZING FAIRS.

...ss Meeting Held in Riverside ...on Record Unequivocally for ...rict Shows.

...RIVERSIDE, Jan. 7.—At a mass ...ting held last evening in the ...mber of Commerce rooms, a mo... ... was unanimously adopted ap... ...ving the proposed plan of creat... ...district fairs. This motion was ...de by Frank A. Miller at a meet... ... of members of the Chamber of ...merce, Business Men's Association ... prominent horsemen in the city. ... was received with enthusiasm. ...committee consisting of A. J. Stal... ...H. M. May and Karl S. Carlton ...s named to secure the formal en...sement of the commercial organ...ns of Riverside and Arlington ...d telegraph the legislators of this ...nty concerning this action.

PRICE OF FOOT.

...For the loss of a foot last Septem... ...Clarence P. Baxter has begun ...tion in the Superior Court for ...0 damages, with the Riverside-...ino Cement Company and the ...ino and Arlington Street Rail... ...Company as defendants. The ac... ...is prosecuted as Baxter, who was ...rkman in the employ of the ...ino company, was standing on the ...form of a car passing over a ...ch line by the electric road over ...et in Colton avenue. The ...ot was caught in one of the abut... ...of the bridge and broke, throw... ...him in front of the engine.

NEW SCHOOL PLANS.

...Specifications of the ...building, which is designed by Arthur B. Benton of Los Angeles, is to be an attractive structure erected at a cost of $15,000. An up-to-date gymnasium, with lockers and shower baths, will be a feature of the building. The assembly hall will occupy a large portion of the ground floor, and will be fitted up with a stage and dressing-rooms, making it suitable for public entertainments. The building is to be completed by May 1.

Engage rooms at "Coronado" at once.

A FEW THINGS THAT THEY WANT.

Imperial County Supervisors Adopt Resolutions Embodying a Number of Requests to Legislature.

EL CENTRO (Cal.) Jan. 7.—[Exclusive Dispatch.] The new Board of Supervisors of Imperial county just organized has adopted resolutions asking the Senator and Assemblyman from this district to work for an appropriation from State funds for Agricultural District number forty-five, under which auspices the Imperial County Fair is conducted, to secure an appropriation for the establishment of an agricultural experimental farm in Imperial Valley and to secure an appropriation from $18,000,000 State highway bonds for the construction of a highway to connect Imperial Valley and San Diego county.

Join the crowds at "Coronado."

Vampire.

CUPID WRECKS BAKERY SHOP.

BOARD OF TRADE SEIZES STORE FOR CREDITORS.

Rotund German of Fifty Years Deserts Family for a "Rag and a Bone and a Hank of Hair," Fondly Thinking Her "His Lady Fair."

REDLANDS, Jan. 7.—Hugo Platz, a German baker, fat, florid, fifty and the father of six children, three of whom are married, has an affinity, and thereby hangs the tale of strained relations with his family, and final bankruptcy of his business here, following closely on his disappearence for New York, where the fair siren is said to be living since her arrival from Germany, this "affinity business" having had its inception in the staid old Fatherland.

Platz and his family came here a little over a year ago and started the Superior bakery. All went well for a time, the bakery having a good trade. In the summer Platz left for a trip to his old home in Germany, but it later developed that he was visiting with a former German sweetheart in New York. Then came the strained relations with his family, extravagances of all sorts, a week ago his disappearance and yesterday the bakery went into the hands of the Wholesalers' Board of Trade of Los Angeles. It has developed that Platz is indebted to many local firms and to many firms in Los Angeles. The Los Angeles wholesalers are in communication with Platz in New York, but it is not likely that he will settle, for the simple reason that he can't. His family left here for Los Angeles a few days ago.

Get into the Hotel del Coronado now.

Upland.

GUARD RIGHTS ZEALOUSLY.

CITY DADS STOP STREET RAILWAY WORK FOR TIME.

Want to Know the Exact Legal Status Before Rails Are Laid. Masson Passes Over Town and the Trail of Blue Smoke from Exhaust Was Seen.

UPLAND, Jan. 7.—The work of double-tracking the Euclid avenue car line, from the Santa Fe tracks north to Tenth street, through this city, which was begun several days ago by the Ontario and San Antonio Heights Railway, has been suspended, pending a decision of the rights of the railway people on what is claimed to be property belonging to the city of Upland. Heretofore, many times, when the railway people have been asked for certain improvements on their part, the reply has been that their franchise only extended to cover ground to the end of their ties. The city dads of Upland, when they saw the late move of the railway people, immediately got in touch with City Attorney Swing, to ascertain the real rights of the railway folks. There is no disposition, apparently, to hamper the railway people, but rather a move to find just what their franchise does cover and, if they have not an adequate right, to compel them to secure it, through advertising, according to ordinances by the city made and adopted.

RENTAL RATES.

Prices for rental of houses in Upland are soaring, because of the great increase in demand, especially for furnished apartments. Owing partly to the coming here of the new shoe factory and iron foundry, a goodly number of new families of the skilled employees are seeking to find homes here, and the demand being much in advance of the supply, has sent prices hurtling upward. There is a splendid opportunity for some individual, or company, to invest here, especially in furnished cottages, bungalows or apartments for rental. The demand is always in advance of the supply.

NEWS BRIEFS.

The annual meeting of the Upland Chamber of Commerce is scheduled for Monday evening, January 9, at which time will occur the election of officers for the ensuing year.

The hearing of William Fuller, charged with forgery, was held before Justice Crane here on Friday, and Fuller was held to answer to the Superior Court, his bail being fixed at $3000; this not being furnished, Fuller was remanded to the County Jail. There is a persistent rumor that Fuller will not put up a fight, but will rather throw himself upon the mercy of the court.

J. M. Brennan, president of the Shoe Factory Company, is expected to arrive here with his family from Wilmington next week and will begin installing machinery at the new building about Jan-

Imperial.

ELECTRICITY FOR ENTIRE VALLEY.

PROMOTER OUTLINES AN AMBITIOUS LIGHTING SCHEME.

New Plant to Cost a Quarter of a Million Dollars and Will Have Capacity to Supply Section for a Long Time—Los Angeles Man Builds Block.

EL CENTRO, Jan. 7.—W. F. Holt today announced his plans for the erection of a new steam plant at El Centro for generating electricity for the entire Imperial Valley. The old steam auxiliary plant has been found inadequate for the frequent demands made on it when the plant at Holtville has to be shut down. The new plant will be of 120-horse-power capacity and will represent an outlay of approximately $250,000.

NEW BUSINESS BLOCK.

T. J. Douglass of Los Angeles has begun the erection of a one-story business building on the south side of Main street, adjoining the Courthouse on the east. The building will be of hollow tile, with plate glass frontage of fifty feet, and will be eighty feet in depth. It will be divided into two stores. A Los Angeles business firm will occupy the building.

EVERGREEN CEMETERY.

El Centro, up to this time, has been so busy building a new town that it has never taken time to locate a cemetery. All interments have been made in the Imperial Cemetery, which land is now in litigation. Next week El Centro's new cemetery, Evergreen, will be opened. The Evergreen Cemetery Association has purchased twenty acres on the Crawford Ranch, one mile east of the Dogwood Canal, and a quarter of a mile from the Holton Inter-Urban Railroad, and has a force of men and teams working on the land, leveling it. The place will be set to trees at once.

HEDGES REDIVIVUS.

Hedges mine, in the southeastern part of Imperial county, located about six miles from the station of Ogilby on the main line of the Southern Pacific, is again becoming a lively mining camp, after having been almost deserted for years. Twenty-one years ago the property maintained a large camp; but it dwindled down until the mines were shut down nine years ago. Now a new and modern machine has been installed and fifty-stamps are falling. Two hundred men are now on the pay roll. A postoffice, to be known as "Tumco," has been established. The name is formed from parts of the words, "The United Mines Company," owners of the property.

NEW PEACE OFFICERS

Clyde A. Bradford, former City Marshal of El Centro, had been apointed constable and Deputy Sheriff for the Hedges mine district. Mark Walter has been appointed justice of the peace.

SUDDEN DEATH.

Henry H. Poston, aged 69 years, died suddenly of heart trouble at the Poston ranch, west of El Centro, yesterday morning. He was the father of Elmer Poston of this city. The body will be sent to Kansas for interment.

"Coronado" climate best of all.

ANOTHER ROCK CRUSHER.

Corona Capitalists to Utilize the Valuable Rhyolite Deposits—Woman Badly Burned by Gasoline.

CORONA, Jan. 7.—A realty deal just closed here by E. J. Genereux is the initial step toward another large rock crushing plant for Corona. Twenty-three and eight tenths acres owned by Santa Fe Tax Commissioner A. P. Maginnis of Los Angeles and formerly known as the Mitchell quarries and two acres adjoining owned by J. T. Payton, comprise the land which bears deposits of porphritic rhyolite.

W. E. Herris, E. P. Perry and T. H. Senteli of Santa Barbara are the purchasers, who will later form a close corporation. The price given for the deal is $15,000. A plant is to be installed with a capacity of handling 1500 tons of crushed rock daily. Work of developing the deposits is to be commenced at once.

SANTA FE SPUR.

An engineer and surveyors are here surveying for the spur which the Santa Fe is to build to the Chase Nursery Company's Orange Heights holdings comprising about 800 acres. This acreage is set to oranges and lemons the owners having their own houses for curing, handling and packing the fruit. Ten head of mules were shipped in today to grade for the spur.

YOUNG MAN DIES.

Jay O. McConnell, the 22-year-old son of C. B. McConnell, president of the Corona National Bank, died at midnight, death resulting from tuberculosis. The young man came here with his parents from Tacoma, Wash., a year ago. Besides his parents, he leaves a younger brother. Dr. W. K. Beans will conduct the services from the home at 2 p.m. Saturday.

BRIEF NEWS.

RACHEL REBECA, the 6-year-old daughter of Mr. and Mrs. J. E. Lewis, died Wednesday.

The funeral of August J. Steinke, who died Wednesday, was held from the home on Kellogg avenue yesterday. He was 44 years of age.

An explosion of gasoline while cleaning a garment this morning burned Mrs. Frank Boling's arms, and for a few moments threatened her home. Mrs. Boling was doing the cleaning outdoors, when the gasoline exploded, burning the garment. The flames were near the house but were beaten out by neighbors. The cause of the explosion is a mystery.

The Avery tractor which is to replace mules as power on the J. B. Coplin ranch has been tried with success in cultivating, plowing and hauling, already having proven a saver of time and expense, the latter amounting to $5 to $10 daily. Distillate is used in the engine in place of gasoline.

George Sullivan of Los Angeles is acting as assistant to F. A. Harlow, manager of Queen Colony Fruit Exchange.

During December there were shipped from Corona 185 cars against 140 for the same period last year. Last month there were shipped 102 cars of oranges and lemons, fifty-four of sewer pipes, paving blocks and brick and thirty-four of hay.

ESCONDIDO.

ESCONDIDO, Jan. 7.—Men representing eight of the leading Pasadena Company of Los Angeles, yesterday, for the purpose of observing the growth of the trees in the various tracts in the twenty-one months that they have been planted. The Pasadena firms were represented as follows: The Hogan Company by H. G. Hegarty and A. T. Hamilton McCoy, Jr.; J. C. Brainard Company by F. G. Haynes; F. C. Platt Company by C. E. Misner; J. P. Chaffin & Son; H. H. Godber & Company by H. H. Godber; W. G. Benedict & Son by F. S. Conger; Citizens' Investment Company by S. L. Porter; J. R. Bragdon Company by Robert F. Knight. They were accompanied by L. M. and C. H. Pratt of the Pratt Company, and Donald Tomkin also with the Pratt Company.

REALTY TRANSFER.

J. W. Nickel has closed a deal for the purchase of the Michael Hovely place, twenty acres, for a consideration of $5000. L. B. Todd has bought the J. D. Woosley tract. Dr. D. G. Sniff has bought a house on Delaware street, recently built by George P. Thompson. C. Carmichael has bought two lots on Grand avenue, near Juniper street. For a consideration of about $2000 Dr. E. G. Logan has bought the Estes lot on Grand avenue, below Lime street.

DECLARE DIVIDENDS.

The Escondido National Bank has declared a semi-annual dividend of five per cent. on its capitalization of $50,000, and has added $2500 to its surplus fund. The Escondido Savings Bank has declared a dividend of five per cent. and has added $1250 to its

COME WITH THE CROWDS To The Great Furniture Sale

Only Lasts One Week

Monday - Tuesday - Wednesday - Thursday - Friday - Saturday

LIVING ROOM ROCKERS

$9.50 Spanish leather, fumed oak ..$6.75
$9.25 Quarter sawed golden oak ...$5.85
$10.75 Leather seat, fumed $7.90
$95.00 Leather Turkish rocker ...$67.50
$20.00 Large mission rocker $16.75
$4.50 Golden oak arm rocker $2.85
$18.00 Celebrated Crex rockers ...$13.85
$20.00 Comfort leather rocker $16.75
$7.50 Polished golden oak $4.90
Hundreds of rockers all prices reduced to about cost.

Dining Chairs

Any dining chairs in our immense stock with less than six of a pattern one-third off price.
$6.00 Full leather seat chairs $4.00
$5.00 Hand polished golden oak ...$3.40
$4.50 Leather seat, golden or fumed $3.00
$3.00 Solid golden oak $2.00

Ladies' Desks

$32.00 Quartered oak, polished ...$26.75
$36.50 Circassian walnut $29.75
$24.50 Curly birch desk $18.85
$14.00 Mission desk $11.85
$24.75 Weathered oak desk $16.50
$9.00 Polished golden oak $7.65
$23.75 Birds eye maple $19.80

Odd Pieces

$10.00 Oak top, metal leg stand ...$4.75
$3.50 Golden oak stands $2.60
$6.75 Polished oak pedestals $4.85
$8.50 Child's cribs $5.85
$15.00 Golden oak library table ...$9.85

Draperies

25c Latest imported cretonnes 15c
$1.50 Lace curtains, pair 95c
$3.50 Lace curtains, pair $1.95
$7.00 Arabian curtains, pair $3.95
$6.00 White wool blankets $4.65
These are 1 1-4 size and very warm.

Always Our Prices Are the Lowest in the City-Quality Considered-Always This Week These Low Prices Are Slashed To Pieces. One Thousand Articles At About Cost.

Dressers

$32.00 Polished golden oak $17.50
$25.00 Birds eye maple $18.50
$34.75 Fumed quartered oak $22.85
$26.50 Walnut dressers $19.65
$51.00 Circassian walnut $42.85
$48.50 Chiffonier to match $35.50
$62.00 Mahogany dresser $47.75
$88.50 Solid Toona mahogany $69.00
$34.00 Golden oak $27.85
$18.75 Golden oak $14.50

Brass Beds

$32.00 Continuous 2-inch post, 7 filler, full size brass bed $17.85
$36.50 Beautiful brass bed $27.85
$50.00 Four-post brass bed $37.45
$13.75 Extra heavy iron bed $9.35
$7.50 Vernis Martin iron bed $4.85
$7.50 Blue iron bed $4.85

Morris Chairs

$10.50 Fumed oak, now $6.75
$18.75 Golden oak, now $14.90
$13.75 Mahogany birch $9.85
$15.75 Hand-polished oak $12.85
TWENTY STYLES REDUCED.
Above prices are for frames only—cushions from $6.00 to $20.00 fit any frame you desire.

Rugs

$26.50 Axminster Rugs $21.75
$27.50 9x12 Wilton velvet rugs ...$18.95
$25.00 Royal Axminster, 9x12 ....$19.85
$42.50 Royal Wilton rugs $34.65
$16.50 BRUSSEL RUGS $11.95
9x12 size.

Carpets

$2.00 Wilton carpets, laid and lined $1.65
$1.50 Wilton velvet carpets $1.25
$1.35 Brussels carpets $1.15
$1.10 Brussels carpets 85c
75c BRUSSELS CARPETS, yd. ..55c

Store Open From Eight To Five-Thirty
EXTRA SALESMEN ON HAND---BUT TRADE MORNINGS IF POSSIBLE

LYON-McKINNEY-SMITH Co.
648-652 BROADWAY—AT SEVENTH—OPPOSITE BULLOCK'S



Decayed Teeth

Cause an offensive breath, bad digestion, etc. Our painless method, together with our low prices, make it possible for every one to have good teeth. Health and happiness follow. You can't afford to neglect your teeth. Have them examined today.

Full Set Teeth
Brisge Work
Gold Crowns
$5.00

Dr. Willis E. Hutchason
Reliable Family Dentist.
326 S. BROADWAY.
Office hours—8-6—Sundays 9-12. Home Phone A5877.

COLTON.

COLTON, Jan. 7.—The Colton Aerie of Eagles installed officers in Masonic Hall last evening as follows: J. W. Bruce, president; A. R. Sayles, vice-president; A. W. Haines, secretary; J. H. Brewster, treasurer; J. R. Cocking, trustees; Dr. R. C. Howe, Aerie physician. A banquet and social dance concluded the evening's entertainment.

The Women's Missionary Society's Executive Committee of the Riverside Presbytery convened at the First Presbyterian church in this city yesterday

FREE TO TH... RUPTURE

A New Home Cure That Anyone Can Use Without Operation, Pain, Danger or Loss of Time.

I have a new Method that cures rupture. I want you to use it at my expense. I am not trying to sell you a Truss, but offer you a cure that stays cured and ends all truss-wearing, the danger of strangulation forever.

No matter whether you have a single, double or navel rupture or one following an operation, my Method is an absolute cure. No matter how old your age nor how hard your work, my Method will certainly cure you. I especially want to send it free to those apparently hopeless cases, those all forms of trusses, treatments and operations have failed. I want to show every sufferer, at my own expense, that my Method will cure any form of rupture suffering and truss-wearing for all time.

This means better health, increased strength, more ability and longer life. My free offer is too important to neglect a single day. Write me today and begin your cure at once. Send no money, but simply mail coupon below. Do it today.



FREE C...
Mark loca... ture on ... mail to ...
DR. ...
76 M...
Age ...
Town ...
Coupon ...
Name ...

THE CITY

AND ENVIRONS.

TODAY AND TONIGHT.

THEATERS.

...ce—"The Call of the North"..... 2:15 and 8:15 p.m.
...nah—"Quincy Adams Sawyer"..... 2:15 and 8:15 p.m.
d—"The Campus"..... 2:15 and 8:15 p.m.
Angeles—Vaudeville ..... 2:30, 7:30, 9:00 p.m.
...tic—"A Gentleman from Mississ...." ..... 8:15 p.m.
...eum—Vaudeville ..... 2:30 and 8:15 p.m.
...ages—Vaudeville ..... 2:30, 7:30, 9:00 p.m.

SPORTS.

...contests—At Ascot Park..... 2:30 p.m.
...ball—Doyles vs. Giants, at Ver... ..... 1:30 and 2:30 p.m.

PARKS.

...al Park—Fifth and Hill.
...lake Park—East Los Angeles.
...Park—Reached by Edendale cars.
...an Park—Reached by yellow Garvanza Eagle Rock Valley cars.
...th Park—In hills to northwest.
...nbeck Park—Boyle Heights.
...y Park—Reached by San Pedro-street cars.
...evers Grays—Reached by South Pasadena cars.
...et Park—W. Sixth and Benton boulevard.
...Lake Park—Seventh and Alvarado.

"BY THE C-BEAT SHORE."

...e seashore may be reached within a day, return, by electric or steam cars, or by ...at Santa Monica, Ocean Park, Venice, ...del Rey, Redondo Beach Clifton-by-the-Sea, San Pedro (the port and sailing point for ...e Catalina Island), Long Beach, Naples, ...ilton Bay, Bay City, Huntington Beach, ...port, Balboa, Laguna Beach, Old San Juan ...ar and Dana's Cove, Ventura and Santa ...ara on the north and San Diego on the ..., with way points, may be reached within ...hours.

MOUNTAINS AND CANYONS.

...ached by steam or electric cars, by auto ...arriage, or horseback or by burro, viz.: ...anta Monica Canyon, Laurel Canyon, Mt. ...y, Wilson's Camp, Arrowhead, Nordhoff, ...Arita Canyon, Old Baldy, Bear Valley ...Strawberry Valley (1½ hrs. wild) in the San ...ito range.

BREVITIES.

...ryptok Bifocals, invisible, a solid ... for far and near vision without ... I make them in Toric or deep ...ed. Why not make one pair of ...ses do the work of two? No charge ...examination. The smallest invisible bi... is as low as $8. No matter how ...cult you are to fit I will have no ...ble. Many years of experience ...e me confident. I handle only the ...-On nose glasses as low as $3. ...are deal my motto. Dr. Garfield, ...ialist on eyesight. Rooms 417-419 ...st Bldg., 355 S. Broadway.

...m pleased to announce my removal ...the very commodious second floor ...ters No. 236½ South Broadway. In ...e handsome rooms, generous in ...e, light and other advantages, ...ons will receive every consideration ...the service will be prompt and ef...ent. A call would be appreciated. ...enloff, The Ladies' Tailor. Phone ...S. Main 964.

...adies, for fine hair goods go to Mac...ald's 230 Mercantile Place. Curls, ... braids, transformations, made ... first quality hair, also combings ...e to order. Shampoo 25c, hairdress...ment, prices reasonable. The Mac...and 25c. Scientific scalp and facial ...ald toilet preparations are abso...pre. All branches taught.

...itish subjects are requested to send ...r addresses to the undersigned. ...ish-born persons owning property ...California are advised to execute ...appointing resident executors. ...us gratis on application. C. White ...timer, British Vice-Consul, 704-5-...ternational Bank Bldg.

...neral reduction sale, men's, boys', ...his' suits, overcoats and trousers ...s, blacks and uniforms alone ex...ed.) Best goods, best values. ...e in and see. Harris & Frank, ...3 S. Spring st.

...traordinary Shoe Sale. All $2.50 ... $2.95—all $2.50 shoes $1.95. All ...s to select from. This is our twice ...ar advertising sale. Smythe Shoe ...pany, 229 Mercantile Place, near ...dway.

...you keep your skin clean, just real ..., you will never have wrinkles, ...heads or big pores. Consult Anna ...eron on the care of the skin and ... 416-17 Pay Bldg., Cor. Third and ...street.

...Charles Beal, formerly with Mar... has purchased the Strassburg ...o, 627 S. Broadway, and will give ...al rates for 60 days on all work. ...cializing on carbons.

...R. Phelps builds and remodels ...ses and stores, does jobbing and ...shes plans, 635 W. Pico, cor. ...eron, P1853.

...ilip Goldberg and Mrs. Ida M. ...y will form a second beginners' ... in dancing, Monday evening, ... Flower st. corner 16th. Refer...required.

...nging dress goods and wash ma... a specialty. Accordion and fine ... plaiting. Sunburst skirts. Zin...n's Button Factory, 254 S. Bdwy.

...usands of andirons, fire sets and ...et grates retailed at wholesale ...s at J. W. Frey' Mantle House, ...r 12th and Los Angeles streets.

...0 Reward for a dissatisfied cus...r. I make watches keep good time. ... expert watchmaker and jeweler, ...8 S. B'dw'y., cor. 5th (upstairs.)

...rs. we remodel and make to your ... also a complete stock on hand. ...a Fur Company, the only exclu... furriers, 224 Mercantile Place.

...Nidof, ladies tailor, formerly with ... Potts, now located at 224 Mer...le Place, guaranteed perfect fit ...individual designs. F1670.

...dies' coats and skirts altered at ...nable prices. Work guaranteed. ...an, Ladies' Tailor, 244½ S. Bwdy.

...ary J. Kramer forms an adult be...ers' dancing class Thursday even... January 5. References required.

...tel Rosslyn and Natick House. Ex... meals, 25 cents. Delightful din... Sunday eve, 35 cents.

...T. Woods will form a class for ...ners in dancing Monday eve, Jan. ...8 S. Figueroa street.

...any for correctly-fitted glasses ...artificial eyes at 309 S. Spring st. ...del-fitting patterns cut to measure. ...obleet, Ladies Tailor, 1031 W. 7th.

...s. Mason, noted London palmist, ... Spring (over Owl Drug Store.)

...tel Rosslyn and Natick. Best 25-... meals. Sunday eve., 25 cents.

...Hilwid stage from San Jacinto ...s a week during fall and winter

Robert A. Campbell has returned ...Mason Bldg. Hours 1-4 p.m.

FERRIS WHEEL COMPLETE.

...NICE, Jan. 7.—The work of end... the wooden piles in concrete ...ts has been commenced and with... forty days the largest Ferris wheel ...e world will be in place and in ...tion on the Windward avenue ... This wheel, standing more than ...et high, was one of the premier ...ctions at the Alaska-Yukon-Paci...position in Seattle. It has four-...passenger cars with a passenger ...ity of eight each. The wheel was ... at a cost of $34,000 and is now on ...y from Seattle. It will reach ... the middle of the present ...nd its erection will follow im...

...re a Cold in One Day

...Bromo Quinine Tablets. Drug... money if it fails to cure. E. W. ...ove is on each box. 25c.

...ordinary Shoe Sale.

...$2.95—all $2.50 shoes $1.95. ... Co., Mercantile Place, near ...10 styles.

POPULAR CONCERTS.

Because of the large crowd in attendance each week at the free band concerts at Hollenbeck Park, the Park Commissioners have decided to build a new boathouse and bandstand for the better accommodation of the public. The plans for these buildings have been completed and it is thought that the buildings will be finished early this spring.

The regular concert by Moore's Fidelia Band this afternoon, will give selections from Kiesler, Donzietti, Suppe, Nes Vadba, Leon Cavallo, Moszkowski and Tschaikowski.

VITAL RECORD.

MARRIAGE LICENSES.

The following marriage licenses were issued yesterday. Name and age given.

BLOOM—EHRLICH. Charles H. Bloom, 30; Esther R. Ehrlich, 28.
BURGESS—DEXTER. William Burgess, 18; Margaret Dexter, 16.
BROWN—STRICKLAND. Walter J. Brown, 29; Ella Strickland, 29.
FITZ—BROWN. Daniel G. Fitz, 42; Anita Brown, 28.
GOULD—DRAPER. Arthur Gould, 39; Ada Draper, 34.
HARPER—MILLSAP. Richard C. Harper, 22; Leona Millsap, 19.
KEALULES—DIXON. Pet Kealules, 28; Lottie Dixon, 24.
MARQUIS—WALL. Arthur Marquis, 21; Annie Wall, 18.
MARSHALL—DURNERIM. William T. Marshall, 24; Teresa Durnerim, 27.
M'VALE—SCHMIDLIN. George McVale, 31; Minnie Schmidlin, 25.
PIER—CASE. Winthrop Pier, 24; Josephine Case, 23.
RINGQUEST—DITCH. Carlos E. Ringquest, 35; Ione Ditch, 23.
SANBORN—PRESTON. Joseph J. Sanborn, 22; Carrie Preston, 19.
SEWELL—BAKER. Thomas B. Sewell, 41; Susie D. Baker, 41.
VAN HORNE—NORTON. Lewis F. Van Horn, 22; Ines M. Norton, 15.

BIRTHS.

Names, sex; place and date of birth.

AUSTIN. Hilda and John. Daughter. 85 South Madison avenue, Pasadena. January 2, 1911.
BASSFORD. Gladys and Abram. Boy. 322 South Figueroa street. December 28.
BELL. Margaret and Harry. Boy. 1328 Kearney street. January 4.
GALLUP. Gertrude and George. Boy. 2262 San Pedro street. January 4.
GONZALES. Refugio and Rufeal. Boy. 123 Ducommon street. December 16.
LEMAUX. Grace and George. Boy. 2260 San Pedro street. January 5.
LEMKE. Anna and Ferdinand. Boy. 4223 Delmore street. December 29.
MIRON. Olive and William. Boy. 312 North Mountain View avenue. December 29.
NELSON. Ida and Oscar. Daughter. 423 West Thirty-seventh street. December 30.
NEUGEBAUER. Catherine and Peter. Daughter. 371 South Hancock street. December 25.
WELLS. Bessie and George. Boy. 686 South Alvarado street. December 23.

OFFICIAL DEATH LIST.

Name and place of death— Age. Date.

ANDERSON, Charles E. Los Angeles 43 6
ATWATER, Anna. Los Angeles..... 78 7
BRONE, Mary J. Los Angeles..... 51 4
BROWN, Joe. Los Angeles..... 40 5
DONOVAN, Christopher. Los Angeles 47 6
GOTTLICH, Simon. Los Angeles..... 60 6
JEWELL, Priscilla. Los Angeles..... 71 5
PEEBLES, Robert. Los Angeles..... 65 5
REAVES, Minnie E. Los Angeles..... 42 5
ROBINSON, Rose. Los Angeles..... 65 7
ROMERO, Manuello. Los Angeles.. 1 7
SULLENE, Fred. Los Angeles..... 23 5
RENBAND, John. Los Angeles..... 72 5
SAPWELL, James. Los Angeles..... 72 5
SCHULTZ, Charles H. Los Angeles. 25 4
SMITH, Charlotte. Los Angeles..... 52 6
STAR, Wilson S. Los Angeles..... 52 6
VANCE, Charles R. Los Angeles.. 66 4
WUGAN, Henry. Los Angeles..... 57 5

DEATHS.

With Funeral Announcements

ALTHOUSE. At Huntington Park, Cal., January 7, 1911, Bertha A. Althouse, dearly beloved wife of James A. Althouse and mother of Benjamin, Henry and Edith Althouse, aged 43 years, 11 days.

Funeral services Monday, January 9, from Dexter Samson funeral parlors, No. 1132 South Flower street, at 1 p.m., and at Salems Evangelical Church, Twelfth and Hope streets, at 1:30 p.m. Interment, Rosedale Cemetery.

ANDERSON. January 6, Charles E. Anderson, beloved husband of Minnie F. Anderson, father of Harold, Robert, Wallace, Paul and Edward Anderson, aged 42 years.

Funeral Monday, January 9, at 8:30 a.m., from the residence, No. 1571 West Adams street. Requiem mass at St. Agnes Church at 9 a.m. Interment, Calvary Cemetery.

BLUEOUGH. January 5, Helen Blubough, aged 25 years.

Funeral Monday, January 9, at 8:30 a.m., from parlors of Cunningham & O'Connor. Requiem mass at Cathedral of St. Vibiana at 9 a.m. Interment, Calvary Cemetery.

ATWATER. Los Angeles, January 7, 1911, Mrs. Anna Atwater, aged 78 years.

Remains at Bresee Brothers. Funeral Monday, 11 a.m., at Downey.

CORNELIUS. Los Angeles, January 6, 1911, Albert C. Cornelius, aged 37 years.

Funeral at chapel of Bresee Brothers, 855 South Figueroa, Monday at 1:30 p.m. Interment, Evergreen Cemetery.

DECKER. January 7, Frank J. Decker, a native of Illinois, aged 46 years.

Funeral Monday, January 9, at 3 p.m., from parlors of Cunningham & O'Connor.

HEPBURN. At No. 223 West Forty-seventh street, John M. Hepburn, aged 72 years, father of Charles T. and J. Herschel Hepburn and Mrs. Edwin S. Bryant.

Funeral from Sutch's funeral parlors, No. 642 South Figueroa street, Monday, January 9, at 2 p.m. Friends invited. Interment, Rosedale Cemetery. (San Jose papers please copy.)

JACQUES. In this city, January 6, James B. Jacques.

Remains at the chapel of Robert L. Garnett & Son, No. 1237 South Flower street. Interment, Calgary, Can.

LYNN. Lyda, a native of Texas, beloved wife of Gideon Lynn, mother of Bertrand, Herman, Jerrine and Lyda Lynn, aunt of Mr. and Mrs. Harry Bonnell.

Funeral, 10:30 a.m., Monday, William Sutch's chapel, No. 642 South Figueroa. Interment, Forest Lawn Cemetery. (Galesville and Dallas papers please copy.)

MARSHALL. At No. 546 South Hope street, Addison C. Marshall, aged 80 years.

Funeral from Sutch's funeral parlors, No. 642 Figueroa street, Monday at 10 a.m.

MARR. Saturday, January 7, 1911, Arthur J. Marr, aged 41 years, son of Emily R. Marr, brother of Hinton N. Marr.

Funeral from Garrett & Sons. Private.

MATHER. January 6, at No. 1907 West Thirtieth street, William H., beloved husband of Jennie A. Mather and father of Mrs. George H. Richardson and Warren B. Mather.

Interment private.

M'CART. January 6, Grant McCart, beloved husband of Emma C. McCart, aged 39 years.

Funeral Monday, January 9, at 2 p.m., from parlors of Cunningham & O'Connor, under auspices of Los Angeles Aerie, No. 105, Fraternal Order of Eagles.

ROBINSON. Suddenly, at his residence in Pasadena, January 7, 1911, Edward Orth Robinson, formerly of Pittsburgh, Pa., in the 46th year of his age.

Funeral notice later.

ROBINSON. In this city, January 7, 1911, Susanna, infant daughter of Louise F. and Paul D. Robinson and grand-daughter of Mr. and Mrs. Charles E. Donnatin, aged 2 months.

Funeral from parlors of Booth & Boyinon Company, No. 1147 South Flower street, Monday, January 9, 1911. Interment private.

URICK. Los Angeles, January 6, 1911, George, husband of Eda U. and father of Georgie Urick, aged 29 years.

Funeral at the chapel of Bresee Brothers, 855 South Figueroa, Monday at 2:30 p.m. Friends invited.

VANCE. At No. 1645 Ingraham street, January 4, 1911, Charles R. Vance, aged 66 years.

Funeral at chapel of Bresee Brothers, 855 South Figueroa, Monday at 1:30 p.m. Interment, Evergreen Cemetery.

VAN HOORENEKE. January 7, at his residence, No. 2422 Dalton avenue, Gustave, beloved husband of Flora B. Van Hooreneke, a native of Ghent, Belgium, aged 73 years.

Friends may call at chapel of E. E. Overholtzer-Sons Company, Pico and Grand avenue, until Monday evening. Interment, Carlyle, Ill. (Carlyle, Ill., papers please copy.)

FUNERAL NOTICE.

Members of Los Angeles Council, No. 621, Knights of Columbus, are hereby notified to attend the funeral of our late brother, Charles E. Anderson, Monday, January 9, at 8:30 a.m., from the residence, No. 1571 West Adams street.

CARDS OF THANKS.

TS the members of the I.O.O.F., the employes of the Lacy Iron Works and especially to all my loving friends and neighbors, I wish to express my heartfelt gratitude for their many kind and comforting words and acts of sympathy, and the many evidences of love in the beautiful floral offerings sent during the dark hours of my great bereavement in the loss of my dear husband.

NETTIE CROTHERS.

The family wishes to express their sincere gratitude to the many kind friends who did all they could to make Mrs. J. A. Reaves comfort-

AUCTION SALE

Read our large announcement Page 9, Part II, of this issue, for most sensational jewelry buying event that ever took place in the West.

Geneva Watch and Optical Co
305 South Broadway

$1 a Bottle
Good Samaritan WINE

The purest, best tonic for tired or sick people—Strengthening and vigor giving. Sold here and in bottles only.

So. California Wine Co.
Phones—10104; Main 332.
518 S. Main St.

"The Exclusive Specialty House."
Myer Siegel & Co.
251-255 South Broadway

For this week we have arranged an especial Reduction Sale of women's and misses'

Street Dresses
at one-third and one-half off

For more particulars read our Special Sunday adv., which, as usual, appears on page 3, in the Society Section.

Clean-Up SILK SALE

Twice during the year we select from our stock a number of broken lines and short lengths, and in order to clean them out we offer them at ridiculously low prices on a Special Sale. Our first sale is now on, and continues for ten days. A few of the many bargains follow:

YARD WIDE PURE SILKS in fancy stripes, some in plaids and checks, every yard guaranteed perfect, from ten to thirty yards in a piece; suitable for children's school dresses, waists and party frocks; regular $1.00 to $1.25 Silks. Sale Price, yard..... 55c

YARD WIDE LASCO SILK, a light weight summery fabric, washable, in black, brown, navy, Alice, Copenhagen, and gunmetal. Sale Price, yard..... 35c

24-INCH FOULARDS, in neat designs, spot proof; most all colors; 50c to $1.25 silks. Sale Price, yard..... 55c

YARD WIDE BLACK PURE SILK, double faced Peau de Sole; best $1.50 quality. Sale Price, yard..... $1.19

SILK BENGALINES, Sale Price, yard..... 35c

CHINA SILKS, yard..... 19c

YARD WIDE MESSALINES, in plain colors, extra good quality. Sale Price, yard..... 97c

L. A. Silk Works
219 MERCANTILE PLACE

"Full Jeweled"

CORBIN

CORBIN Cars were not on exhibition at the Automobile Show on account of a misunderstanding though through no fault of ours. However, our new models are now here and can be seen at our salesroom, where we would be pleased to show them. We consider we have as good if not the best value for the money of any cars in the United States.

CORBIN Motor Car Co.
1017-19 S. Olive St.
Phone A1007.

THE
Duchess Puff
$5.00

The best value in hair goods ever offered. Its real human hair and is all we say of it.

Stylish, Hygienic, Selected

YOUR HAIR AND SCALP is kept in perfect condition if you take the

Bennett Shampoos

They have a refreshing tonic effect—50c "any head of hair."

Hairdressing Manicuring

Our work is always guaranteed.

THE BENNETT TOILET PARLORS
530 South Broadway 530
"The White Front Store."

Are You a Poet?
Earn $10 in Cash



Mme. Palmer
the well known Dermatologist and Beauty Specialist, offers A CASH PRIZE OF
$10 in Gold
to the lady who brings to my office the best piece of poetry on
"Beauty"

The neatest, most artistic and best lines will receive the above award—Bring your answers to

Palmer's Toilet Parlors

The best place in the city for Hairdressing, Shampooing and Manicuring. 430 S. Broadway, Room 522, Bumiller Bldg.

All answers must be in by Feb. 15, 1911.

Cemeteries.

Inglewood Park Cemetery
Two miles outside of the city limits, on the Los Angeles and Redondo Railway. 300 acres of perfect land, with improvements outclassing any cemetery on the Coast.
207 South Broadway, room 202. 'Phone, P2205. Main 4658. Supt., 'phone 10641.

Evergreen Cemetery
(The Los Angeles Cemetery Ass'n.)
Boyle Heights, near City Limits. Operated under perpetual charter from Los Angeles city. Modern chapel and crematory.
Office, 1739 Bradbury Building.
'Phones—Main 682; A1402.
Cemetery—Home D1088; Boyle 9.

Rosedale Cemetery
An Endowed Memorial Park, noted for its natural beauty. Endowment Fund for perpetual care, over $250,000. Modern Receiving Vault, Chapel, Crematory and Columbarium. Accessible. City office, Suite 307-308, Exchange Bldg. N.E. corner Third and Hill streets. 'Phone Main 909, A3629. Cemetery Office, No. 1451 West Washington street. 'Phone 72258, West 89.

Hollywood Cemetery
Rolling lawns, trees, shrubbery, and beautiful lakes. MODERN IN EVERY RESPECT, situated in the most beautiful section of Southern California, the ideal location, just outside Los Angeles city limits. Melrose and Colegrove car lines to grounds.
A CEMETERY THAT IS SELECT.
A1121. 508 Laughlin Bldg. Main 201.
Cemetery 'Phones—49055. Hollywood 542.

FUNERAL DIRECTORS.

Orr & Boothe Co.
Successors to Orr & Edwards Company, Funeral Directors and Embalmers.
Now in our new chapel, 427 and 429 Hope streets.
Sterling S. Boothe, Pres. John D. Faris, Secy.

Free S. & H. Green Trading Stamps
on all orders for beer, wines and liquors. Old Plantation Distilling Co., 108-110 South Broadway. 'Phones Home A1252, Main 1841.

Peck & Chase Co., Undertakers.
1212-16 S. Figueroa st. Lady assistant. National casket Co. caskets T-l. Main 61. 67127.

If You Want to Go East C. Haydock,

Arlington Square



Where Your Money W... Earn the Biggest Divide...

This is the time of the year when your money should b... for investment. Place it where it will be safe, and ... a great big interest. Don't be satisfied with a sm... centage—you don't have to be. In Arlington Squa... money will grow faster even than this great city is g... Investigation will quickly prove this.

Sightly, Convenient, Well Improv... and Greatly Increasing in Value

Arlington Square is the best purchase in that rapidly growing district. It is in the Southwest, intersected by West 39th street, a little south of the West Adams district. Excellent car service by three lines, 5-cent fare. All city conveniences. Fine improvements—streets graded and oiled, cement walks and curbs, and wide, tastefully planted parkings. No section in Los Angeles is building up as fast as this one. This develop... is causing large advances in va... you want to buy right you must ... NOW. Lots $725 up, on the ba... $35 cash and $15 monthly. To a... ciate the opportunity Arl... Square offers you must go over ... ground. Come to my office for ... details and let us take you to see ... lots. Or see Mr. Potter, 2113 W. Jefferson St. He will show you ... in his automobile.

Emil Fifth
319 WEST FOURTH STREET.
Ground Floor—Between Broadway and Hill.
Home A5105. Main 2543.
Tract Office Corner Arlington Street and Santa Barbara Avenue.

send me full ... about Arlington ... and mail ... can't come in ...

Name .....
Address .....

In order that the sick may become better acquainted with DRS. SHORES & SHORES' skill and modern office equipment, reliability for the speedy cure of Catarrh and all curable Nervous, Chronic and Private Diseases, and to give them a understanding of the NATURE and CAUSE of their ailments, and IF and HOW you can be cured, DRS. SHORES will JUST ONE MORE WEEK extend their great free offer to all of

A Thorough Medical Examination Fr...

Don't fail to take advantage of this great opportunity. DRS. SHORES & SHORES are CHRONIC DISEASE EXPERTS, have experience of the SEVENTEENTH YEAR quality. They have treated over 100,000. They are regular graduates, ... licensed by the California Medical Board to practice Medicine and Surgery. THEY ARE ABSOLUTELY RELIABLE. ... fees for treatment are always low and uniform, and within the easy reach of all. Don't doubt, don't be skeptical, don't despair, but take advantage of the great free offer. DRS. SHORES may be able to show you ... COME TODAY. COME ANY DAY THIS WEEK.

BEWARE OF FRAUDS AND FAKIRS

If you are sick and tired of Frauds and Fakers; if you will think over the fact that sick people don't doctor because they like to, but because they have to, and that you are not bound to consult your family doctor simply because he is a friend—if you will use common sense in such serious matters and consult doctors who have proven their honesty, skill and experience—you will save time, money and suffering. Consult DRS. SHORES now—no matter what your trouble is or who has failed—there is still chance if you act promptly.

Catarrh in the Head and Throat

This form of catarrh is most common—resulting from neglected colds—quickly cured with little cost by DRS. SHORES' famous treatment.

"Is your nose stopped up?"
"Does your nose discharge?"
"Is your nose sore and tender?"
"Is there pain in the front of the head?"
"Do you hawk to clear the throat?"
"Is your throat dry in the morning?"
"Do you sleep with your mouth open?"

You can be easily cured now—don't let it run into complications.

The Bronchial Tubes

When catarrh of the head or throat is neglected or wrongfully treated, it extends down the windpipe into the bronchial tubes, and after a while attacks the lungs. Quickly cured with little cost by DRS. SHORES' famous treatment.

"Have you a cough?"
"Do you take cold easily?"
"Have you a pain in the side?"
"Do you raise frothy materials?"
"Do you spit up little cheesy lumps?"
"Do you feel you are growing weaker?"

Don't risk neglecting these warnings—stop the disease before it reaches the lungs.

Of the Ears

Catarrh extends from the throat along the eustachian tubes into the ears, causing partial or complete deafness. Quickly cured with little cost by DRS. SHORES' famous treatment.

"Do your ears discharge?"
"Is the wax drying in your ears?"
"Do you hear better some days than others?"
"Is your hearing worse when you have a cold?"

Don't neglect this until your hearing is irreparably destroyed.

Of the Stomach

Catarrh of the stomach is usually caused by swallowing poisonous mucous, which drops down from the head and throat at night. Quickly cured at little cost by DRS. SHORES' famous treatment.

"Is there nausea?"
"Do you belch up gas?"
"Are you constipated?"
"Is your tongue coated?"
"Do you feel dizzy?"
"Is there constant bad taste in the mouth?"

Now is the time to be permanently cured. DRS. SHORES are curing hundreds every year.

Drs. Shores Success

DRS. SHORES have built their enormous practice upon honesty and a square deal. No case is ever accepted under promise of a cure unless DRS. SHORES are SURE a cure can be made. However, thousands of cases pronounced incurable by others are entirely curable under the new system, and you should not consider YOUR case hopeless until DRS. SHORES have passed on it. Their advice is always FREE.

Women

Weak, tired out, sickly women—suffering from the ills peculiar to the sex—find DRS. SHORES' treatment prompt and wonderful in results. Consultation FREE.

$3 A Month—Medicines FREE For all Catarrhal Chronic Diseases $3



Drs. Shores & S...
Rooms 322 to 325 Henne ... Bldg.
CORNER THIRD AND SPRI...
ENTRANCE 122 W. THIRD

Take elevator or easy stairs. ... offices are the most modern a... date medical offices on the Pa...

HOURS 9 a.m. to 5 p.m. Sundays, 9 ...

Write Drs. Shores for the Treatment blanks ... live out of town. ... their advice free.

NOW UNDERSTAND THE ...
DRS. SHORES offer a thorough examination and expert advice ... all who apply THIS WEEK ... tarrh, deafness or any chronic, ... or private disease of whatever ... or nature, to show their good faith ... skill and to enable the sick to ... exactly what their disease is and ... how it can be cured.

Schools and Colleges

MARLBOROUGH PREPARATORY SCHOOL
636 West Adams St.
Between Chester Place and Figueroa. Conveyance with teacher will be provided when necessary.
For girls under fourteen. Fall term began Sept. 27th. Careful home training, constant advancement, irrespective of grade limit.
Physical development a speciality. Grounds adapted to freedom of outdoor life.
Telephones—West 2316 and 22209.
MISS IDA B. LINDLEY, Principal.

Marlborough School for Girls
645 West 23rd Street.
Fall term began Sept. 27th. Certificate admits to colleges. Pupils under 14 not received.
References from school last attended absolutely necessary if applicant is unknown to principals.
Monthly lectures in French, with stereopticon. By Mons. Jacquard Auclair of the French Alliance.
Catalogues sent on application.
MRS. GEORGE A. CASWELL, Principal.
MISS GRACE WILTSHIRE, Associate Principal.

Girls' Collegiate School
Resident and Day Pupils.
Lower school { Kindergarten, Primary
Girls under 14 yrs. of age } Preparatory Classes
New, attractive buildings
MISS THOMAS AND MISS MOSGROVE, PRINCIPALS.
949 West Adams Street.
Telephones W. 4532. Home 22247.

Upper School (Casa de Rosas)
Adams and Hoover Streets.
Academy, Post-graduate Courses. Accredited to all Colleges. Domestic Sciences. Music, Art, Gymnasium.
MISS PARSONS AND MISS DENNEN, PRINCIPALS.
Telephones: Home 2754; Sunset, West 717.

MISS WING'S SCHOOL
1226 Alvarado Street
Winter term opens January 3rd. All grades and departments. Three months' term for those spending winter in California. Domestic Science, Piano, Art, etc. All teachers college women. Private tutoring in all branches. Send for catalogue.
Home 53144. West 6344.

College of Fine Arts, U. S. C., second semester, eleventh year begins February 1st, 1911. All branches of fine and applied art. Catalog on request.

National Business College
Chamber Commerce Bldg.
FIVE DOLLARS MONTH, ANY COURSE.

PAGE MILITARY ACADEMY
131 WEST ADAMS ST. Largest Military school on the Pacific Coast exclusively for young boys. Rates reasonable. Illustrated Catalogue. Home Phone 51383.
PAGE SEMINARY, corner West Adams and Grand Ave., provides the same ample facilities for instruction and care of girls that Page Military Academy does for boys. Home Phone 21202. Sunset South 3819.

CALIFORNIA SCHOOL
Boarding and Day. For Boys. Open all year. Military drill, athletic field, etc. 1948-52 Lovelace Ave. N. WILLIAM BRICK, M. A., Prin. Home 23673.

HARVARD SCHOOL—Military
Western Ave. Boarding and day pupils. 10-acre athletic field. Manual training shops. Detailed U. S. army officer. Men teachers. New term begins January 3. Write for illustrated catalogue. Tel. 72147. Grenville C. Emery, Litt. D., Head Master.

School of Art and Design
Sixth and Alvarado.
Rudiments to highest. Day and evening. Seven life classes weekly. Only So. Cal. art school recognized in Europe. L. E. G. MACLEOD, Dir. Phone: E1457.

HEALD'S
Business College, northeast corner Eighth and Hill Sts. F6700, Main 511. Send for full information.

MARYLAND SCHOOL
720 BEACON STREET
Home and Day School. All departments. Individual instruction. Send for Catalog Home 62585; Main 349.
FRANCES A. BARR, Principal.

URBAN MILITARY ACADEMY
Corner Ninth and Beacon.
Boarding and Day School. Thorough school. A delightful home. Home 52647.

HOLLMAN BUSINESS COLLEGE
100 Coulter Bldg., 213 So. Broadway.
Rate, $10 a month. Enter Now.
A1697; Bdwy. 2549.

Success Shorthand Institute
327-337 H. W. Hellman Building.

Y.M.C.A.
DAY COMMERCIAL SCHOOL
721 South Hope Street

If you are planning to take a business course we ask you to investigate our work, see our sixth floor class-rooms, meet our teachers and talk with our students and graduates. We have many privileges and advantages you ought to know about. By the way, the tuition is low. We'll look for you in a day or two.

SUCCESS SHORTHAND INSTITUTE
327-337 H. W. Hellman Building.
DAY AND EVENING SCHOOL

The world today demands expert training. Enroll with us now and let yourself for a high-grade position.

YALE SCHOOL
T. G. ADAMS, B. A. (Yale), Head Master.
Boarding and Day School for Young Men and Boys. Fits for any college. Fine Gymnasium. Illustrated Catalogue free.

Egan Dramatic School
The reason the Egan Dramatic School is the greatest dramatic school in the west is because every feature is an attest. Students may enter at any time. Top Floor Majestic Theater Building Bdwy 2981 F2656

Von Stein Academy of Music
Tenth and Hill Streets.
PHONES—A3780; Broadway 2323.
Best instruction on piano, pipe organ, violin, 'cello, voice, brass and reed instruments. Excellent free advantages. Terms to suit. Information and catalog FREE.

Success Shorthand Institute
Conducted By
The Company of Public Stenographers
327-337 H. W. Hellman Bldg.
DAY AND EVENING SCHOOL.
The world today demands expert training. Enroll with us now and let yourself for a high-grade position.

The Brownsberger
COMMERCIAL COLLEGE
FALL TERM NOW IN PROGRESS
DAY AND NIGHT CLASSES
353-5-7 West Seventh. Both Phones.
Jos. W. H. Camp, M. D. Sec'y and Treas.

THE ORTON SCHOOL
An English and Classical School for Boys
126-170 South Euclid Ave., Pasadena.
Day and Boarding. Accredited to Associated schools, Paris and Berlin. Music, Outdoor Study. Reopens for first year, September 23rd.
Home 636. ANNA B. ORTON, M.D.C.M., 315 S. Olive.
12. No Sunday hours. Los Angeles, Cal.

CUMNOCK SCHOOL
Seventeenth Year.
Boarding & Day School for Young Men & Boys
1500 South Figueroa Street

Foremost Business College

Isaac Wood
Fifth Floor, HAMBURGER'S
P1850

LOS ANGELES BUSINESS COLLEGE
417 W. Fifth, Inc. 1890. Both Phones.
Superior in Every Way. Our ...

THE WESTLAKE SCHOOL FOR ...
Residence and day school for ... Berkeley, Stanford, and ... Affiliated Paris School. Catalogue on request. 514 SO. ALVA...

Kennard's Portland Business College
1229 So. Grand Ave.
Positions for Graduates

THE
Walker Portable
$100 AND UP

Clearing House

COVERING THE SOUTHWEST.

XXTH YEAR.

CLASSIFIED INDEX.

MISCELLANEOUS SECTION.

	Pages.	Col.
...-TIME NOTICES	1	1
...IAL NOTICES	1	1-3
...ONAL	1	3-5
...RCH NOTICES	1	5-6
...IETY MEETINGS	1	6
...TED—Help, Male	1-2	6-7, 1-4
...TED—Help, Male and Fe...	2	4
...e, Investment Required	2-3	4-7, 1-3
...TED—Help, Female	3	3
...TED—Help, Male and Fe...	3	2-3
...TED—Help, Male and Fe... to Learn Trades	3	3
...TED—Help, Male and Fe... e, Instruction Course	3	3-4
...TED—Situations, Male	3-4	4-7
...TED—Situations, Female	4	7, 1-3
...TED—Situations, Male and ...ale	4	3
...TED—Agents, Solicitors	4	3-4
...TED—Partners	4	4-6
...TED—Rooms	4	6
...TED—Rooms and Board	4	6
...TED—Nurses	4	6
...TED—Work by the Day	4	6
...TED—To Rent	4	6-7
...TED—To Purchase, Real ...te	4-5	7, 1-3
...TED—To Purchase, Miscel...ous	5	2-4
...T—Miscellaneous	5	4
...T—Furnished Rooms	5	5-7
...T—Unfurnished Rooms	5	7
...T—Furnished and Unfur...	5	7
...T—Flats	5-6	7, 1
...T—Furnished Flats	6	1
...T—Apartments, Furnished	6	1-3
...T—Unfurnished	6	3-4
...T—Rooms and Board	6	4-6
...T—Houses	6-7	6-7, 1
...T—Furnished Houses ...ses	7	1-4
...T—Stores, Offices, Lodg...	7	4
...T—Storage	7	4
...T—Farming Lands	7	4
...T—Poultry Ranches	7	4
...T—Country Homes	7	4
...T—Beach Property	7	4
...T—Miscellaneous	7	4
...STOCK FOR SALE	7	4-6
...STOCK WANTED	7-8	6-7, 1-2
...STOCK EXCHANGE	8	7
...STRAYED, FOUND	8	7
...S ON WHEELS	8	7
	8-10	1-7
...AL INSTRUMENTS	10	2
...AL INSTRUCTION	10	2-3
...G AND ASSAYING	10	3
...ROPERTY	10	3
...NMENT LANDS	10	3
...TIVES	10	3
...TS	10	3
...TIONAL	11	3
...NEY	11	3
...ATE TO CLASSIFY	11	3

Classified Liners.

...e Classified Rates: The rate for insertion of ads. in The Daily Times is

General "Liner" Section.

Clearing House
COVERING THE SOUTHWEST.

Los Angeles Sunday Times

Part IV.—12 Pag
WIDE RANGE—ALL SORTS

XXTH YEAR. SUNDAY MORNING, JANUARY 8, 1911. On All News Stands. On Trains, 10 Cents. 5 CEN

CLASSIFIED INDEX.

MISCELLANEOUS SECTION.

	Page.	Col.
ONE-TIME NOTICES	1	1
SPECIAL NOTICES	1	1-3
PERSONAL	1	3-5
CHURCH NOTICES	1	5-6
SOCIETY MEETINGS	1	6
WANTED—Help, Male	1-2	6-7, 1-4
WANTED—Help, Male and Female, Investment Required	2	4
WANTED—Help, Female	2-3	4-7, 1-2
WANTED—Help, Male and Female	3	2-3
WANTED—Help, Male and Female, to Learn Trades	3	3
WANTED—Help, Male and Female, Instruction Course	3	3-4
WANTED—Situations, Male	3	4-7
WANTED—Situations, Female	3-4	7, 1-3
WANTED—Situations, Male and Female	4	3
WANTED—Agents, Solicitors	4	3-4
WANTED—Partners	4	4-6
WANTED—Rooms	4	6
WANTED—Board and Board	4	6
WANTED—Houses	4	6
WANTED—Work by the Day	4	6
WANTED—To Rent	4	6-7
WANTED—To Purchase, Real Estate	4-5	7, 1-3
WANTED—To Purchase, Miscellaneous	5	3-4
WANTED—Miscellaneous	5	4
TO LET—Furnished Rooms	5	5-7
TO LET—Unfurnished Rooms	5	7
TO LET—Furnished and Unfurnished	5-6	7, 1
TO LET—Flats	6	1
TO LET—Furnished Flats	6	1
TO LET—Apartments, Furnished or Unfurnished	6	1-2
TO LET—Rooms and Board	6	2-4
TO LET—Houses	6	4-6
TO LET—Furnished Houses	6-7	6-7, 1
TO LET—Stores, Offices, Lodge-houses	7	1-4
TO LET—Storage	7	4
TO LET—Farming Lands	7	4
TO LET—Poultry Ranches	7	4
TO LET—Country Homes	7	4
TO LET—Beach Property	7	4
TO LET—Miscellaneous	7	4
FOR SALE	7-8	4-5
FOR SALE—STOCK FOR SALE	7-8	5-7, 1-6
WANTED—STOCK WANTED	8	6-7
EXCHANGE—STOCK EXCHANGE	8	7
STRAYED, FOUND	8	7
FOR SALE—AUTOS ON WHEELS	8-10	7, 1-7
MUSICAL INSTRUMENTS	10	1-2
MUSICAL INSTRUCTION	10	2-3
DENTISTRY	10	3
ASSAYING AND ASSAYING	10	3
REAL PROPERTY	10	3
INVESTMENT LANDS	10	3
OBJECTIVES	10	3
RIGHTS	10	3
EDUCATIONAL	11	3
EVENTS	11	3
DEPARTMENTS	11	3
TOO LATE TO CLASSIFY	11	3

Classified Liners.

Los Angeles Classified Rates: The rate for insertion of Want ads in The Daily Times is 1c per word for each insertion, in the Sunday issue, 2c per word each insertion, minimum charge, 15c, except under following classifications, the rate for which is 2c per word, minimum charge 25c: "Society Meetings," "Personals," "Special Notices," "Church Notices, Miscellaneous," and "Baths and Massage."

Liners (classified) advertisements for Sunday insertion received over the counter or by mail after 8 o'clock Saturday nights will be inserted under heading "Too Late to Classify."

Liners for real estate advertisements, to be classified properly, must be in The Times office before 10:30 o'clock Saturday night. Rates, 1½c per word.

The Sunday circulation of The Times exceeds the combined circulation of "Three" are regularly quoted in its columns than do the five other Los Angeles newspapers combined.

To reduce your want advertisements. Ring Main 8, The Times" any time of day or night and be prompt and careful attention.

The Times cannot guarantee accuracy or assume responsibility for errors of any kind occurring in telephoned advertisements.

THE TIMES will not be responsible for more than one incorrect insertion of any advertisement ordered for more than one time.

Advertisers should retain receipts given by The Times in payment for "liners," as no mistakes can be rectified without them.

ONE-TIME NOTICES—

This classification is especially intended to cover announcements wherein the ELEMENT OF TIMELINESS is an essential feature, such as: Notice of sale of stock, announcement of meetings and company-meeting notices, fraternal-society notices (funeral notices excepted), special bargain offers, with notices calling attention to advertisements in some part of the paper, and all events to occur on any certain early date named. No ONE-TIME advertisement accepted for this classification.

HYGIENIC Vacuum Cleaner Co.

STATIONARY Vacuum Cleaning Plants installed in fine residences and public buildings. No dust nor foul air blown into your rooms as with the sweeping and electric machines. The RUMSEY Vacuum System can be installed in buildings almost already built, as well as those in process of construction. If you install a RUMSEY outfit, you invest in a substantial piece of machinery. The RUMSEY outfits are designed to meet all requirements, from a moderate installation costing less than the largest and most elaborate renovating systems for public buildings. We are agents for the RUMSEY portable wagons, portable trucks intended for small jobs as well as the Everson Electric at $90 and $150. Phone us for special club rates during spring, renting or having your house cleaned. Main 6811, 739 South Figueroa.

WALL Paper and Burlaps.

10-in special natural burlap per yd.25c
10-in natural burlap, per yard.....11½c
Natural burlap, per yard.....13½c
All colors, per yard.....20c
Natural, 20c; all colors.....25c
Paper hangers.....$1.75
Painting.....$2.50
Kalsomining.....$1.75
Tinting.....$2.50
Varnishing.....$2.50
Graining.....$2.50
Paper cleaning.....$1.75
Paper hanging

Classified Liners.

Help Male.

D—FIRST-CLASS SALESMAN TO ...ianted eucalyptus lands; trees one ... with 100 per cent. stand. Prices ...ds perfect; exceptional selling plan ...eral commission. Don't waste your ... ours if you are not a SALESMAN. ...are, will make you a good offer. 624 ...TT BLDG.

D — GRAMERCY HOTEL, MOTELS, ...g-houses, city, first-class hotels, $20, ...ss, board; $35; also $20, $25, $30, found; ...s rooming, $25, found; $20, room; $45; ...s, $50, room; all kinds chambermaids ... Call TUCKER'S HOTEL, RESTAU... EMPLOYMENT AGENCY, 311½ W. ...

D — YOUNG MEN TO LEARN AB... and title business; easy work, short ...ed big pay; big demand for competent ...sonal instruction or by correspond... ...w class forming this week. Call or ...STRACT AND TITLE SCHOOL, 219 ... Bldg., L. A.

D—EXPERIENCED MILK DRIV... ...miliar with west and southwest Los ... to distribute certified milk. Single ... delivery, salary and commission; ...g notch men wanted. Call Monday ... at 3299 W. PICO. Phone Sunset ...ton.

D — ONE FIRST-CLASS GENT'S ...ding salesman. One first-class cloth... ...tesman. In replying must furnish A1 ...ces from last two employers, stating age ...w many years experience. Knowledge Spanish is preferable. State salary ...d. Address P.O. BOX 241, Clifton, ...

ED—AS SOLICITOR FOR GARAGE, ...energetic young man of neat and ...g appearance. Must thoroughly know ...ides; must be a good driver and a ...hanic; only a live, wire need apply. ...2N STATE GARAGE, 2122 W. Pico st.

ED — PIANO POLISHER; NEVER ...reference, but you must have up-to-... experience; permanent work for first-... man. SAUER-BAUMEISTER CO., Piano Manufacturers, 200 North Avenue 20.

ED—EXPERIENCED OPERATORS ON ...s coats and suits. Will pay highest ... for good help and a steady position ...steed. Apply at once to S. ROSEN... exclusive wholesale manufacturer, 34 ...st. 3d, and 4th sts.

ED MEN WILLING TO ... with large contracting company, to ...ds today in country. Learn ... Electricity, automobiles, plumbing ...eying; expense for instruction. ...ED TRADE SCHOOL CONTRACTING ...Pacific Electric Bldg.

ED—MEN BY LARGE CONTRACTING ... See our ads. today. Room 7, "To ... Trades." We teach you on actual jobs ... months time. No expense. UNITED ...E SCHOOL CONTRACTING CO., 605 ... Electric Bldg.

D—AN EXPERIENCED QUARRY ...man thoroughly familiar with the spec... ...peration and handling of derricks, don... ...hinery etc. Address P. O. Box 456, SAN FRAN... ...stating references, experience, wages ... and when could take position.

D—FIRST-CLASS SALESMAN FOR ...the Coast to sell staple line on NEW ...SACTION; liberal terms; unusual ... specialty experience preferred; attrac... ...ontract for 1911, containing liberal weekly ...ce clause; references. MILES F. BIX... ...Fair Building, Cleveland, Ohio.

D SALESMAN EXPERIENCED ...asine man to represent Current Litera... ...9 volume premium and the magazine ...6 months, $15. Highest commission. ...CURRENT LITERATURE PUBLISHING ...208 Grosse Bldg., 6th and Spring st.

D—EXPERIENCED APIARISTS AND ...ng men to learn bee business for coming ...n; must be willing to batch at out... ...ds; those not accustomed to hard work need not apply. Steady work until July. Give age, ...uality and wages expected. R. M. ...SCER, Nordhoff, Cal.

D — EXPERIENCED SALESMAN ... life insurance men with clean reputa... ...to start the year $10 selling stock of the ...Fire Insurance Co.; capital $200,000, fully ...aranteed; exceptional opportunity; ...portunity for high-class men. SUITE ...Mining Bldg.

D — AUTOMOBILE MACHINIST ... to fit a few more in floor man, and an ...ad writer. Must be steady and reliable. ...nd must preferred. Do not answer this ... you want to work; will can come at ...ce. GARDNER IRON WORKS, Redlands, Cal.

D—MUSICIAN WANTED, FIRST-... flute player for hotel concert work. ...alary, including room and board. Ready ...ber 15th. Write for information. MAY ...MANN, Musical Director, Coronado Hotel.

D — LIVE MAN IN EACH COM... unity to own and operate a business in ...s home. Can make $1000 to $2000 a year ...ney in every day. Brand new business ...canvassing; no capital. Particulars free. ...E C. VOORHIES, Dept. K, Omaha, Neb.

D—A FEW BUSINESS MEN ... one, competent man to organize and man... ...g building and loan association on same ...s Stock Mutual. Fidelity and Prudential ...d take entire charge and be only salaried ... Address R., box 145 TIMES OFFICE.

D—A CAPABLE FLOOR MANAGER ... department store; must be experienced, ...d appearance, energetic and willing. A ...rvice of dry goods lines necessary. Don't ... unless capable of meeting requirements. ...ply 1020 BROADWAY.

D—TWO OR THREE LAND SALES... ...n to work on special contract for land in ...Joaquin Valley. I hold exclusive agency ...g. to tract; no cold canvassing; ...ract and good help to show and sell the ...perty. Want men who will settle to this ...osition and get business. SAMPSON, ...Grant Bldg.

D — SOLICITORS; GOOD APPEAR... ...ce, exclusive line, grocers, restaurants, ...ers, hotels, none but first-class men need ...ply; between 5-6 today, 9-10 tomorrow. ...ODS, 121 E. Fourth.

D—YOUNG MAN, 18 TO 20 YEARS ...d, to make himself generally useful ...office and shop; must be bright, quick ...able to use brains as well as hands; state ...qualifications and salary wanted to start. ...ress P. box 128, TIMES OFFICE.

D—YOUNG MEN, WITHOUT ACT... ...g experience, desirous of entering stock ...mpany, to rehearse at Auditorium Thea... ...If sincere, see Stage Director, Choral ...ll, second floor, Tuesday, Wednesday, 10 ...11.

D — HUSTLING YOUNG MAN OR ...oman of fair education to fill position of ...he degree of independence; prefer those who ...ve some experience seen writing or solicit... ...advertising; need not take all your time. ...l Monday before noon. 213 E. FOURTH.

D—YOUNG MEN TO LEARN MO... ...ion picture operating, either for trade or ...siness, see adv. under "Help Learn... ...ODE." LOS ANGELES MOTION PIC... ...RE OPERATORS' SCHOOL, 416 North San ...dro St. Tel. 7980.

D—YOUNG MAN, TO OPERATE ...mall exchange and take orders over the ...one. Must be good at figures and write good ...nd. Salary $12 a week to start. Apply in ...d handwriting. Good position to the right ...n. Address C, box 139, TIMES OFFICE.

D — A YOUNG MAN FOR BILLING ...desk, must have fair education and write ...d legible hand; state age; will start $20 per ...th with opportunity for rapid advancement. ...ddress, stating age and experience, Z, box ..., TIMES BRANCH OFFICE.

D—A HUSTLER TO TAKE CARE OF ...MY BUSINESS. I MUST ATTEND TO ...THER BUSINESS AND I WANT A GOOD ...MAN TO HANDLE MINE. IF YOU ...RE A HUSTLER, BUT NOT OTHERWISE, ...CALL AT 346 W. 20TH ST. SUNDAY, OR ...HOME WEST 2068.

D—RELIABLE, SOBER MAN, WILL... to work about house and understand... ...garden and tree work. Take care of ...ns etc. Must well recommended. AP... Monday morning 321 PACIFIC ELEC... BLDG.

D—MEN TO LEARN MOTION PIC... ...operating. Only successful school in ...e West. LOS ANGELES MOTION PIC... ...URE OPERATORS' SCHOOL, 416 North San ...dro St. Tel. 7980.

D—RELIABLE, SOBER MAN, WILL... to work about house and understanding ...n and tree work. Take care of lawn. ...Must be well recommended. Apply Mon... morning 321 PACIFIC ELECTRIC BLDG.

D—HIGH GRADE SALESMAN CAN ...a permanent connection with corporation, ...convincing talker who can handle three ...making proposition; liberal arrange... ...63 CITIZENS NAT'L BANK BLDG.

D—FIRST-CLASS MAN BOOKKEEP... ...oughly qualified to handle corpora... ...state experience, salary expected, ...references. Address O, box 139, ...FICE.

I WILL START YOU IN THE ...ness; best paying trade of today; ...ecord Method; home work; spare ...ments; $5 to $12 daily; let me prove ...ition. COREY, Dept. 9, Omaha.

...MAN TO PAINT SIGNS ...cheaper, act as relief ...

WANTED— Help Male.

WANTED—AT ONCE, SALESMAN ... thoroughly experienced to handle a line of La... dies Coats and Suits for Northern Californ... ia; one acquainted with the territory pre... ferred. No objection to a side line. SAL... MAN BARUCH & CO., 729 S. Broadway.

WANTED—EXPERIENCED YOUNG GIRL TO AS... SIST with housework, to piano instructions ... by lady-class music; good home. 2800 GIL... CHARD. Take yellow University car to 28th ... st., walk west one long block.

WANTED—A FIRST-CLASS PHYSICIAN, ... by store; must be registered in California ... and have some hospital experience, good sal... ary. No traveling, short hours. Call or send ... name, 124 S. Spring st.

WANTED — 10 DRIVERS FOR WAGONS ... and automobiles for dry cleaning plant; must ... be experienced solicitors, $20 to $30 per week; ... can be made by hustlers. Apply at once, ... BAY CITY LAUNDRY, 1241-45 E. Seventh.

WANTED—EXPERIENCED LADIES' TAILOR ... or on ladies coats and suits. Steady posi... tion. Apply at once to S. ROSENTHAL, ... exclusive wholesale manufacturer, 241 Wall ... street, between 3rd and 4th sts.

WANTED — 5 SOLICITORS TO TAKE OR... ders for coffee, tea, etc. Hand-painted chi... na premium; good territory, good pay. If ... you can talk you can get the money. BUY... AL TEA CO., 451 W. Washington.

WANTED—SALESMEN TO SELL CALEN... dars, leather goods and advertising novel... ties, large commission, permanent; exclusive ... son now open. call 214 CITIZENS NATIONAL ... BANK BLDG., Third and Main.

WANTED — FIRST-CLASS EXPERIENCED ... man for position of sales manager for cor... poration owning and planting California lands. ... Liberal proposition to competent man. 624 ... STORY BLDG.

WANTED—FIRST-CLASS WINDOW DRESS... er for men's clothing; must be a thoroughly ... experienced man and have references, no ... others need apply. THE HUB CLOTHING CO., 154-160 N. Spring st.

WANTED—A FIRST-CLASS WASHER FOR ... night work, who understands charging elec... tric machines; references required; none other ... need apply. HOLLYWOOD AUTO GARAGE, ... 131 N. Highland.

WANTED—OFFICE BOY; MUST BE A HUS... tler; no other need apply; good opportunity ... with honest, energetic young man; low ... wages while learning the business. Address ... O, box 102, TIMES OFFICE.

WANTED — COMPETENT LOCK-UP AND ... cashier, capable of figuring margins and ... carrying work to completion; state experi... ence and salary wanted; also good printer ... wanted. Address O, box 128, TIMES OFFICE.

WANTED — MANAGER OR COLORADO ... branch of local manufacturer; business well ... established and paying; ability, integrity and ... few hundred dollars required. Address N. box ... 115, TIMES OFFICE.

WANTED—GOING TO EUROPE; WANT RE... liable young man to live in my home as ... matchman. Will be taken into my office as ... other employee on return. Address N, ... box 187, TIMES OFFICE.

WANTED—GOOD LIVE ROOMING-HOUSE ... salesman; will make good proposition to ... right party. Apply to DAVIS & RYDER, 617½ ... S. Broadway, 42.

WANTED — $100 WEEKLY, ENGINEERS, ... firemen, agents, save all coal-users half; 6-... waterguss fuel, any stove, furnace, steam ... plant without changes. Exclusive field. KOL... SAVER, Glen Ellyn, Ill.

WANTED—YOUNG MAN AS MANAGER ... of branch store; cash bonds required; per... manent position and splendid opportunity; for... feiture required. Address G, box 101, TIMES ... OFFICE.

WANTED — HIGH CLASS OFFICE SPE... cialty salesman on straight commission basis ... Liberal proposition to right party. State ex... perience. Address K, box 162, TIMES OF... FICE.

WANTED — REPRESENTATIVES EVERY... where; best proposition on the market today. ... A money maker. No canvassing. For particu... lars write LAWSON SALES CO., Riverside, ... Cal.

WANTED—YOUNG MAN AS MANAGER OF ... branch store, cash bond required, good op... portunity for permanent position; references ... required. Address G, box 101, TIMES OF... FICE.

WANTED — PIANIST, WITH VOCAL OR ... other instrument of ability, by Lyceum Con... cert Company. Extensive tour for capable ... party. State full particulars in first letter. ... Training, salary expected, etc. Address K, ... box 101, TIMES OFFICE.

WANTED—TUCKER'S HOTEL RESTAU... rant Employment Agency, 211½ West 2nd. ... Chef, $21, cooks, waiters, dish, glass, pot ... washers, porters, elevator boys, buss boys, ... window washers, housemen, etc.

WANTED—THREE FIRST-CLASS SOLICI... tors to call on business and professional men ... Good opening for hustling man. WEST COAST ... CREDIT CLEARING HOUSE, 417 Exchange ... Building, Corner 3rd and Hill.

WANTED — FOUR GOOD PAINTERS TO ... go to work Monday. Call at 1903 W. JEF... FERSON ST., Sunday at 10 a. m. $2.50 per ... day.

WANTED—FREE EMPLOYMENT AND IN... formation Bureau for members of our organ... ization. Ladies and gentlemen can join. In... vestigate. MUTUAL LEAGUE (Inc.) Mutual ... League Bldg. 311 S. Hill.

WANTED—PAINTER TO DO THE WORK ON ... 8 bungalows who will apply part on the pur... chase of bungalow at $2900, and up. Apply ... SATURN AND RITA AVES., Huntington ... Park. References. Walter Merchant.

WANTED — BOY 17 OR 18 YEARS OF AGE, ... accustomed to driving horses; good home, ... opportunity to learn a good trade. CHIPRON ... STAMP CO., 224 W. First st.

WANTED — A GOOD JOB COMPOSITOR, ... must be all around and reliable; steady ... steady position the year round; salary $18. ... CHIPRON STAMP CO., 224 W. First st.

WANTED — EXPERIENCED SALESMAN ... for city work; state age, salary desired ... and experience. Address S, box 147, TIMES ... BRANCH OFFICE.

WANTED—AT ONCE, 2 ENERGETIC, RELI... able men to solicit for first-class photo ... specialty opportunities for ambitious young ... men; state experience and references. Call ... 1914 S. Figueroa st.

WANTED—YOUNG MAN TO LEARN GOOD ... business, $25 per month to start. One with ... knowledge of stenography preferred. State ... age and give full particulars. Addres N. box ... 101, TIMES OFFICE.

WANTED—MAN TO OVERSEE MY FLOR... ists, to propagate and cut stock; arm; salary $60 ... monthly; share profits. State age, references. ... BURTON CORBETT, Colorado Springs, Colo.

WANTED—BOY FOR HARDWARE STORE, ... 14 week to start. Apply at BROOKS HARD... WARE CO., 206 S. Main st., 8 a. m. Monday.

WANTED — PLUMBER TO WORK OUT ... rent of house, large lot, few months, busi... ness location; Glendale way; shop if desired. ... Apply room 410 OWENS BLDG., 6th and Spring.

WANTED—GOOD SINGERS FOR LIGHT ... opera, to join National Operatic Training So... ciety. 227 BLANCHARD HALL, 10 a.m. to 1 ... p.m. Monday and Wednesday.

WANTED — REPRESENTATIVE; FINE ... commissions; write for catalog and terms. ... COLE & HOLLAND, Inc., 1611 Brush St., Oak... land, Cal.

WANTED — INTELLIGENT SALESMAN ... with ability to earn $60 a week; conductor ... can make excellent arrangements with pro... gressive corporation. 530 CITZ. NAT'L. ... BANK.

WANTED—AT ONCE, GIRL FOR GENERAL ... housework, 2 in family. No washing. Must ... be good plain cook. Call forenoons, 2905 BUD... LONG AVE. West 2147.

WANTED — ADVERTISING SOLICITOR ... with position to right party. Particulars ... call 614 STORY BLDG. between 8-10 and 2-3 ... mornings.

WANTED — TEACHER, NORMAL GRAD... uate, for Arizona. Apply immediately. FAI... TEACHERS' BUREAU, 444-45 I. W. Hellman ... Bldg.

WANTED — OFFICE BOY, SMALL SALARY, ... one that desires to learn typewriting or ... bookkeeping; business COL... LEGE, 508 Chamber of Commerce.

WANTED — EXPERIENCED HARDWARE ... man to take charge of wholesale hardware ... stock; permanent; prefer business with ... giving age and places of experience. Address ... P, box 131, TIMES OFFICE.

WANTED—MIDDLE AGED MAN, GENER... ally useful; steady position; $20 per month, ... month board and lodging; references. Ad... dress N. box 139, TIMES OFFICE.

WANTED — YOUNG MAN, HOUSE TO ... house solicitors, big money to right party. ... Call or write GIRARD, 536 Kenwood st., Glen... dale.

WANTED — AN EXPERIENCED BALES... WOMAN IN SHOP HANDLING WOMEN'S ... WEAR. CALL AFTER 5 P.M., 749 S. ... BROADWAY, TERRILL.

WANTED—STRONG, HONEST YOUNG FEL... low for driving and delivering, one used to ... cows preferred. Good home. Apply W, box ... 279, TIMES BRANCH OFFICE.

WANTED — SALESMAN OF ABILITY TO ... present high-class article to jobbers; 25 per ... cent. commission; $150 monthly. Address ... N, box 131, TIMES OFFICE.

WANTED—BOOKKEEPER FOR FOUNDRY ... office. Must be familiar with work connected ... with foundry practice; $85 per month to start. ... Address K, box 130, TIMES OFFICE.

WANTED—YOUNG MAN OF GOOD CHAR... acter to learn the jewelry business as sales... man. WHITLEY JEWELRY CO.

WANTED—YOUNG MAN TO LEARN THE ... watchmaking trade. Apply WHITLEY ... JEWELRY CO.

WANTED— ... A good boy to work in store and deliver ... packages. Must have wheel. 1316 S. MAIN.

WANTED—CEMENT FINISHER; CALL 549 ... E. 23RD., till 10 a.m. Sunday.

WANTED — FIRST-CLASS ALL AROUND ... carpenters, steady job to good men. Call ... Sunday morning 10 to 12, 2767 W. 20TH ST.

WANTED—SIX BOYS TO DISTRIBUTE CIR... culars; call 725 WEST WASHINGTON ST. ... Monday morning.

WANTED—FLOOR MANAGER FOR LARGE ... firm, Arizona. 519 GERMAIN BLDG.

WANTED — MANAGER — EXCLUSIVE ... clothing and furnishings store, $125. 519 GER... MAIN BLDG.

WANTED — ASSISTANT CREDIT MAN, ... large store, Arizona, $125. 519 GERMAIN ... BLDG. For particulars see my "ads." under mining.

WANTED—AMBITIOUS YOUNG MEN, SEE ... "Help Wanted"—Instruction Course. PITMAN ... NIGHT SCHOOL. Main 290. A5914.

WANTED—DELIVERY BOY; MUST HAVE ... bicycle; work after school. R. J. BUSCH, ... Second and Broadway.

WANTED—LINOTYPE OPERATOR; MUST ... be first class, steady job. R. Y. McBRIDE ... PRESS, 216 W. Second st.

WANTED—GOOD BOYS WITH WHEELS TO ... run errands. Salary, $5 per week. MEYER, ... CAHN & CALBOTT, 512 S. Broadway.

WANTED—EXPERIENCED DRIVER AND ... solicitor for dye works. ANGELUS DYE ... WORKS. 1434 S. 9TH.

WANTED—YOUNG MAN TO WASH WAG... ons, clean harness and deliver rigs. Call to... day, 542 S. FIGUEROA.

WANTED—BOY FOR TIMES ROUTE, ONE ... living in Wilshire or Westlake district ... preferred. JONES, 22342, or West 3909.

WANTED—BUTCHER TO RENT MARKET ... grocery. Good for good man. 1625 SOUTH ... MAIN.

WANTED—A FIRST-CLASS LADIES TAI... lor, 726 South Flower. MRS. R. C. HAR... KELL. Call Monday, between 8 and 9.

WANTED—YOUNG MAN TO DRIVE DE... livery wagon, $40; permanent. Apply Mon... day, 9:30 a.m., 408 WEST PICO ST.

WANTED—FIGURES ON BUILDING ARTI... ficial stone work on brick porch. Apply on ... job, 4255 SOUTH GRAND.

WANTED—BOY FOR HARDWARE STORE, ... 14 week to start. Apply at BROOKS HARD... WARE CO., 206 S. Main st., 8 a.m. Monday.

WANTED — TELEGRAPH STUDENTS TO ... pay tuition after placed. See ad under In...

WANTED— Help Male.

WANTED — FIVE WELL APPEARING, ... hustling house-to-house canvassers. Liberal ... commission and good money. Apply 11 to 2 ... today, 712 GRANT, BLDG.

WANT MAN TO OVERSEE 2 MY FLORIDA ... five-room bungalows, labor only, if preferred. ... PHONE EDWY. 2597.

WANTED—$25 WEEKLY AND EXPENSES ... to trustworthy people to travel and distribute ... samples for big wholesale house. C. H. ... EMERY, Mills, Chicago.

WANTED—$100 MONTHLY AND EXPENSES ... to travel and distribute samples for big ... manufacturer; steady work. S. SCHEFFER, ... Treasurer, Fla, Chicago.

WANTED—MEN MAY EARN GOOD PAY ... copying addresses, etc., at home in spare ... time. Particulars FREE. C. H. ROWAN, ... Dept. 4, Chicago.

WANTED—YOUNG MAN ABOUT 18 FOR ... steamship office. Little experience preferred. ... Apply in own handwriting stating salary ex... pected. Address N, 185, TIMES OFFICE.

WANTED—YOUNG MAN, 20 TO 25 YEARS ... old, for office work. Give reference and tele... phone number. Address N, box 161, TIMES ... OFFICE.

WANTED — $100 WEEKLY, ENGINEERS, ... firemen, agents, save all coal-users half; 6-... waterguss fuel, any stove, furnace, steam ... plant without changes. Exclusive field. KOL... SAVER, Glen Ellyn, Ill.

WANTED—YOUNG WOMAN AS MANAGER ... of branch store; cash bonds required; per... manent position and splendid opportunity; for... feiture required. Address G, box 101, TIMES ... OFFICE.

WANTED — HIGH CLASS OFFICE SPE... cialty salesman on straight commission basis ... Liberal proposition to right party. State ex... perience. Address K, box 162, TIMES OF... FICE.

WANTED — REPRESENTATIVES EVERY... where; best proposition on the market today. ... A money maker. No canvassing. For particu... lars write LAWSON SALES CO., Riverside, ... Cal.

WANTED—YOUNG MAN AS MANAGER OF ... branch store, cash bond required, good op... portunity for permanent position; references ... required. Address G, box 101, TIMES OF... FICE.

WANTED — PIANIST, WITH VOCAL OR ... other instrument of ability, by Lyceum Con... cert Company. Extensive tour for capable ... party. State full particulars in first letter. ... Training, salary expected, etc. Address K, ... box 101, TIMES OFFICE.

WANTED—TUCKER'S HOTEL RESTAU... rant Employment Agency, 211½ West 2nd. ... Chef, $21, cooks, waiters, dish, glass, pot ... washers, porters, elevator boys, buss boys, ... window washers, housemen, etc.

WANTED—THREE FIRST-CLASS SOLICI... tors to call on business and professional men ... Good opening for hustling man. WEST COAST ... CREDIT CLEARING HOUSE, 417 Exchange ... Building, Corner 3rd and Hill.

WANTED — FOUR GOOD PAINTERS TO ... go to work Monday. Call at 1903 W. JEF... FERSON ST., Sunday at 10 a. m. $2.50 per ... day.

WANTED—FREE EMPLOYMENT AND IN... formation Bureau for members of our organ... ization. Ladies and gentlemen can join. In... vestigate. MUTUAL LEAGUE (Inc.) Mutual ... League Bldg. 311 S. Hill.

WANTED—PAINTER TO DO THE WORK ON ... 8 bungalows who will apply part on the pur... chase of bungalow at $2900, and up. Apply ... SATURN AND RITA AVES., Huntington ... Park. References. Walter Merchant.

WANTED — BOY 17 OR 18 YEARS OF AGE, ... accustomed to driving horses; good home, ... opportunity to learn a good trade. CHIPRON ... STAMP CO., 224 W. First st.

WANTED — A GOOD JOB COMPOSITOR, ... must be all around and reliable; steady ... steady position the year round; salary $18. ... CHIPRON STAMP CO., 224 W. First st.

WANTED — EXPERIENCED SALESMAN ... for city work; state age, salary desired ... and experience. Address S, box 147, TIMES ... BRANCH OFFICE.

WANTED—AT ONCE, 2 ENERGETIC, RELI... able men to solicit for first-class photo ... specialty opportunities for ambitious young ... men; state experience and references. Call ... 1914 S. Figueroa st.

WANTED—YOUNG MAN TO LEARN GOOD ... business, $25 per month to start. One with ... knowledge of stenography preferred. State ... age and give full particulars. Addres N. box ... 101, TIMES OFFICE.

WANTED—MAN TO OVERSEE MY FLOR... ists, to propagate and cut stock; arm; salary $60 ... monthly; share profits. State age, references. ... BURTON CORBETT, Colorado Springs, Colo.

WANTED—BOY FOR HARDWARE STORE, ... 14 week to start. Apply at BROOKS HARD... WARE CO., 206 S. Main st., 8 a.m. Monday.

WANTED — PLUMBER TO WORK OUT ... rent of house, large lot, few months, busi... ness location; Glendale way; shop if desired. ... Apply room 410 OWENS BLDG., 6th and Spring.

WANTED—GOOD SINGERS FOR LIGHT ... opera, to join National Operatic Training So... ciety. 227 BLANCHARD HALL, 10 a.m. to 1 ... p.m. Monday and Wednesday.

WANTED — REPRESENTATIVE; FINE ... commissions; write for catalog and terms. ... COLE & HOLLAND, Inc., 1611 Brush St., Oak... land, Cal.

WANTED — INTELLIGENT SALESMAN ... with ability to earn $60 a week; conductor ... can make excellent arrangements with pro... gressive corporation. 530 CITZ. NAT'L. ... BANK.

WANTED—AT ONCE, GIRL FOR GENERAL ... housework, 2 in family. No washing. Must ... be good plain cook. Call forenoons, 2905 BUD... LONG AVE. West 2147.

WANTED — ADVERTISING SOLICITOR ... with position to right party. Particulars ... call 614 STORY BLDG. between 8-10 and 2-3 ... mornings.

WANTED — TEACHER, NORMAL GRAD... uate, for Arizona. Apply immediately. FAI... TEACHERS' BUREAU, 444-45 I. W. Hellman ... Bldg.

WANTED — OFFICE BOY, SMALL SALARY, ... one that desires to learn typewriting or ... bookkeeping; business COL... LEGE, 508 Chamber of Commerce.

WANTED — EXPERIENCED HARDWARE ... man to take charge of wholesale hardware ... stock; permanent; prefer business with ... giving age and places of experience. Address ... P, box 131, TIMES OFFICE.

WANTED—MIDDLE AGED MAN, GENER... ally useful; steady position; $20 per month, ... month board and lodging; references. Ad... dress N. box 139, TIMES OFFICE.

WANTED — YOUNG MAN, HOUSE TO ... house solicitors, big money to right party. ... Call or write GIRARD, 536 Kenwood st., Glen... dale.

WANTED — AN EXPERIENCED BALES... WOMAN IN SHOP HANDLING WOMEN'S ... WEAR. CALL AFTER 5 P.M., 749 S. ... BROADWAY, TERRILL.

WANTED—STRONG, HONEST YOUNG FEL... low for driving and delivering, one used to ... cows preferred. Good home. Apply W, box ... 279, TIMES BRANCH OFFICE.

WANTED — SALESMAN OF ABILITY TO ... present high-class article to jobbers; 25 per ... cent. commission; $150 monthly. Address ... N, box 131, TIMES OFFICE.

WANTED—BOOKKEEPER FOR FOUNDRY ... office. Must be familiar with work connected ... with foundry practice; $85 per month to start. ... Address K, box 130, TIMES OFFICE.

WANTED—YOUNG MAN OF GOOD CHAR... acter to learn the jewelry business as sales... man. WHITLEY JEWELRY CO.

WANTED—YOUNG MAN TO LEARN THE ... watchmaking trade. Apply WHITLEY ... JEWELRY CO.

WANTED— ... A good boy to work in store and deliver ... packages. Must have wheel. 1316 S. MAIN.

WANTED—CEMENT FINISHER; CALL 549 ... E. 23RD., till 10 a.m. Sunday.

WANTED — FIRST-CLASS ALL AROUND ... carpenters, steady job to good men. Call ... Sunday morning 10 to 12, 2767 W. 20TH ST.

WANTED—SIX BOYS TO DISTRIBUTE CIR... culars; call 725 WEST WASHINGTON ST. ... Monday morning.

WANTED—FLOOR MANAGER FOR LARGE ... firm, Arizona. 519 GERMAIN BLDG.

WANTED — MANAGER — EXCLUSIVE ... clothing and furnishings store, $125. 519 GER... MAIN BLDG.

WANTED — ASSISTANT CREDIT MAN, ... large store, Arizona, $125. 519 GERMAIN ... BLDG. For particulars see my "ads." under mining.

WANTED—AMBITIOUS YOUNG MEN, SEE ... "Help Wanted"—Instruction Course. PITMAN ... NIGHT SCHOOL. Main 290. A5914.

WANTED—DELIVERY BOY; MUST HAVE ... bicycle; work after school. R. J. BUSCH, ... Second and Broadway.

WANTED—LINOTYPE OPERATOR; MUST ... be first class, steady job. R. Y. McBRIDE ... PRESS, 216 W. Second st.

WANTED—GOOD BOYS WITH WHEELS TO ... run errands. Salary, $5 per week. MEYER, ... CAHN & CALBOTT, 512 S. Broadway.

WANTED—EXPERIENCED DRIVER AND ... solicitor for dye works. ANGELUS DYE ... WORKS. 1434 S. 9TH.

WANTED—YOUNG MAN TO WASH WAG... ons, clean harness and deliver rigs. Call to... day, 542 S. FIGUEROA.

WANTED—BOY FOR TIMES ROUTE, ONE ... living in Wilshire or Westlake district ... preferred. JONES, 22342, or West 3909.

WANTED—BUTCHER TO RENT MARKET ... grocery. Good for good man. 1625 SOUTH ... MAIN.

WANTED—A FIRST-CLASS LADIES TAI... lor, 726 South Flower. MRS. R. C. HAR... KELL. Call Monday, between 8 and 9.

WANTED—YOUNG MAN TO DRIVE DE... livery wagon, $40; permanent. Apply Mon... day, 9:30 a.m., 408 WEST PICO ST.

WANTED—FIGURES ON BUILDING ARTI... ficial stone work on brick porch. Apply on ... job, 4255 SOUTH GRAND.

WANTED—BOY FOR HARDWARE STORE, ... 14 week to start. Apply at BROOKS HARD... WARE CO., 206 S. Main st., 8 a.m. Monday.

WANTED — TELEGRAPH STUDENTS TO ... pay tuition after placed. See ad under In...

WANTED— Help Male.

WANTED — FIVE WELL APPEARING, ... hustling house-to-house canvassers. Liberal ... commission and good money. Apply 11 to 2 ... today, 712 GRANT, BLDG.

WANT MAN TO OVERSEE 2 MY FLORIDA ... five-room bungalows, labor only, if preferred. ... PHONE EDWY. 2597.

WANTED—$25 WEEKLY AND EXPENSES ... to trustworthy people to travel and distribute ... samples for big wholesale house. C. H. ... EMERY, Mills, Chicago.

WANTED—$100 MONTHLY AND EXPENSES ... to travel and distribute samples for big ... manufacturer; steady work. S. SCHEFFER, ... Treasurer, Fla, Chicago.

WANTED—MEN MAY EARN GOOD PAY ... copying addresses, etc., at home in spare ... time. Particulars FREE. C. H. ROWAN, ... Dept. 4, Chicago.

WANTED—YOUNG MAN ABOUT 18 FOR ... steamship office. Little experience preferred. ... Apply in own handwriting stating salary ex... pected. Address N, box 185, TIMES OFFICE.

WANTED—YOUNG MAN, 20 TO 25 YEARS ... old, for office work. Give reference and tele... phone number. Address N, box 161, TIMES ... OFFICE.

WANTED — $100 WEEKLY, ENGINEERS, ... firemen, agents, save all coal-users half; 6-... waterguss fuel, any stove, furnace, steam ... plant without changes. Exclusive field. KOL... SAVER, Glen Ellyn, Ill.

WANTED—YOUNG WOMAN AS MANAGER ... of branch store; cash bonds required; per... manent position and splendid opportunity; for... feiture required. Address G, box 101, TIMES ... OFFICE.

WANTED — HIGH CLASS OFFICE SPE... cialty salesman on straight commission basis ... Liberal proposition to right party. State ex... perience. Address K, box 162, TIMES OF... FICE.

WANTED — REPRESENTATIVES EVERY... where; best proposition on the market today. ... A money maker. No canvassing. For particu... lars write LAWSON SALES CO., Riverside, ... Cal.

WANTED—YOUNG MAN AS MANAGER OF ... branch store, cash bond required, good op... portunity for permanent position; references ... required. Address G, box 101, TIMES OF... FICE.

WANTED — PIANIST, WITH VOCAL OR ... other instrument of ability, by Lyceum Con... cert Company. Extensive tour for capable ... party. State full particulars in first letter. ... Training, salary expected, etc. Address K, ... box 101, TIMES OFFICE.

WANTED—TUCKER'S HOTEL RESTAU... rant Employment Agency, 211½ West 2nd. ... Chef, $21, cooks, waiters, dish, glass, pot ... washers, porters, elevator boys, buss boys, ... window washers, housemen, etc.

WANTED—THREE FIRST-CLASS SOLICI... tors to call on business and professional men ... Good opening for hustling man. WEST COAST ... CREDIT CLEARING HOUSE, 417 Exchange ... Building, Corner 3rd and Hill.

WANTED — FOUR GOOD PAINTERS TO ... go to work Monday. Call at 1903 W. JEF... FERSON ST., Sunday at 10 a. m. $2.50 per ... day.

WANTED—FREE EMPLOYMENT AND IN... formation Bureau for members of our organ... ization. Ladies and gentlemen can join. In... vestigate. MUTUAL LEAGUE (Inc.) Mutual ... League Bldg. 311 S. Hill.

WANTED—PAINTER TO DO THE WORK ON ... 8 bungalows who will apply part on the pur... chase of bungalow at $2900, and up. Apply ... SATURN AND RITA AVES., Huntington ... Park. References. Walter Merchant.

WANTED — BOY 17 OR 18 YEARS OF AGE, ... accustomed to driving horses; good home, ... opportunity to learn a good trade. CHIPRON ... STAMP CO., 224 W. First st.

WANTED — A GOOD JOB COMPOSITOR, ... must be all around and reliable; steady ... steady position the year round; salary $18. ... CHIPRON STAMP CO., 224 W. First st.

WANTED — EXPERIENCED SALESMAN ... for city work; state age, salary desired ... and experience. Address S, box 147, TIMES ... BRANCH OFFICE.

WANTED—AT ONCE, 2 ENERGETIC, RELI... able men to solicit for first-class photo ... specialty opportunities for ambitious young ... men; state experience and references. Call ... 1914 S. Figueroa st.

WANTED—YOUNG MAN TO LEARN GOOD ... business, $25 per month to start. One with ... knowledge of stenography preferred. State ... age and give full particulars. Addres N. box ... 101, TIMES OFFICE.

WANTED—MAN TO OVERSEE MY FLOR... ists, to propagate and cut stock; arm; salary $60 ... monthly; share profits. State age, references. ... BURTON CORBETT, Colorado Springs, Colo.

WANTED—BOY FOR HARDWARE STORE, ... 14 week to start. Apply at BROOKS HARD... WARE CO., 206 S. Main st., 8 a.m. Monday.

WANTED — PLUMBER TO WORK OUT ... rent of house, large lot, few months, busi... ness location; Glendale way; shop if desired. ... Apply room 410 OWENS BLDG., 6th and Spring.

WANTED—GOOD SINGERS FOR LIGHT ... opera, to join National Operatic Training So... ciety. 227 BLANCHARD HALL, 10 a.m. to 1 ... p.m. Monday and Wednesday.

WANTED — REPRESENTATIVE; FINE ... commissions; write for catalog and terms. ... COLE & HOLLAND, Inc., 1611 Brush St., Oak... land, Cal.

WANTED — INTELLIGENT SALESMAN ... with ability to earn $60 a week; conductor ... can make excellent arrangements with pro... gressive corporation. 530 CITZ. NAT'L. ... BANK.

WANTED—AT ONCE, GIRL FOR GENERAL ... housework, 2 in family. No washing. Must ... be good plain cook. Call forenoons, 2905 BUD... LONG AVE. West 2147.

WANTED — ADVERTISING SOLICITOR ... with position to right party. Particulars ... call 614 STORY BLDG. between 8-10 and 2-3 ... mornings.

WANTED — TEACHER, NORMAL GRAD... uate, for Arizona. Apply immediately. FAI... TEACHERS' BUREAU, 444-45 I. W. Hellman ... Bldg.

WANTED — OFFICE BOY, SMALL SALARY, ... one that desires to learn typewriting or ... bookkeeping; business COL... LEGE, 508 Chamber of Commerce.

WANTED — EXPERIENCED HARDWARE ... man to take charge of wholesale hardware ... stock; permanent; prefer business with ... giving age and places of experience. Address ... P, box 131, TIMES OFFICE.

WANTED—MIDDLE AGED MAN, GENER... ally useful; steady position; $20 per month, ... month board and lodging; references. Ad... dress N. box 139, TIMES OFFICE.

WANTED — YOUNG MAN, HOUSE TO ... house solicitors, big money to right party. ... Call or

WANTED—
Help. Female.

WANTED — ALL COLORED ... ives, in private families, ... sters, janitors, laborers, ... chauffeurs, waiters, ... waitresses, second girls, ... s, chambermaids; both in ... ost wages paid in the ... COLEMAN'S EMPLOYMENT ...

WANTED—YOUNG WOMAN ... had hospital training and ... in private sanitarium with ... al address; also capable of ... Permanent position. $35 a ... Give phone number. ... 13, TIMES OFFICE.

WANTED — SALESWOMAN ... ...ce assistant, one who ... ...n assistant to our buyer of ... ...y persons with thorough ... to this special line; ... ...ager, VILLE DE PARIS, 317 S. ...

WANTED—AT GUARANTEE EMPLOY... BUREAU, 123½ S. BROADWAY. ... ...ttresses earn service.) ... 42, 43, 44 ... 630, 640 S. Grand ave. ... GREEN, 340 Ceres ave.

WANTED—FIRST CLASS FINISHERS ON ... ...ts; must be experienced, no others need ... ...ply. ALEXANDER & WODELL, 420 S. ... ...dway, 3rd floor.

WANTED—A FIRST-CLASS TELE... ...ter; one who thoroughly under... ...ing both exchanges; wire chiefs ... ...ants need apply. State salary ... ...required. Apply R. box 15, ...

WANTED—EXPERIENCED BASTE... ...ings in ladies' coats and suits; ... ...to do own fittings; will pay ... ...for experienced help; steady ... ...at once to S. ROSENTHAL, ...ale Manufacturer, 541 Wall st., ...

WANTED—COOKS, DOWNSTAIRS ... ...$35; general housework, ...stress, boarding-house, $30; ... ...sist housework, dinner, $30; child's ... ...$20; German governess, Mexico, ...helpers, $25, $20, $15. MISS ... ...626 Chamber of Commerce. Phone ...

WANTED — A WOMAN ... ...work in the home of a ... ...position; this is strictly a ... ...atment and will appeal to ... ...investors; liberal commission ... ...woman. Address R, box 17, TIMES OFFICE.

WANTED—YOUNG LADY TO WORK IN ... ...y store, who understands stenography; ... ...good references. Address F, box ... ...IMES OFFICE.

WANTED—EXPERIENCED BINDERY GIRL ... ...itcher and on folding machine, one who ... ...ake self generally useful. Address Z, ...TIMES BRANCH OFFICE.

WANTED—COMPETENT GIRL FOR GEN... ...housework in country, 3 in family; must ... ...good cook, wages $25. Apply MRS. L. S. ...TON, El Toro, Cal.

WANTED—B DELIVERY BOYS, MONDAY, ...with wheels, $7 week and commis... THE OWL DRUG CO., 5th and Broad...

WANTED—STRONG, MIDDLE-AGED WOM... ...who thoroughly understands cham... ...references required. Call 116 EAST ...ST.

WANTED—FANCY PRESSER FOR DRY ... ...establishment. Apply BATCHEL... ...ROS., 1541 Paloma st. Phones Sunset ...59, Home 1059.

WANTED—AT HAMBURGER'S ... ...ppily experienced stenographer and ... ...st be quick and accurate. Apply to ...INTENDENT before 10 a.m. Monday. ...

WANTED—AT HAMBURGER'S ... ...ment operator on Singer billing ma... ...ply to SUPERINTENDENT before ... Monday.

WANTED—MAKE MONEY WRITING SHORT ... ...s, or for papers; big pay. Free booklet ... UNITED PRESS SYNDICATE, ...

WANTED—CHILDREN AND YOUNG LA... ...KIND—Children and expression to take ...d figure and expression to take ... motion picture plays; illustrated songs. ...PHOTO STUDIO, 702 S. Spring st.

WANTED—A RESPECTABLE LADY AS ... ...housekeeper in a gentleman's home, one ...ho would be more than wages; no eld... ...ants a home more than wages, no ob... ...ply Monday morning, 923 BUR...TON AVE.

WANTED — GOOD LAUNDRY SOLICITOR, ...y or gentleman, for house-to-house can... ...to work on good commission. Ask for ... GREEN, 340 Ceres ave.

WANTED—FIRST CLASS FINISHERS ON ... ...ts; must be experienced, no others need ... ...ply. ALEXANDER & WODELL, 420 S. ...dway, 3rd floor.

WANTED—A FIRST-CLASS TELE... ...ter; one who thoroughly under... ...ing both exchanges; wire chiefs ... ...ants need apply. State salary ... ...required. Apply R. box 15, ...

WANTED—EXPERIENCED FINISHERS ON ... ...ts; must also line coats; no ... need apply. ALEXANDER & WOD... 420 S. Broadway, 3rd floor.

WANTED — ERRAND GIRL TO LEARN ... ...dering, paid while learning. Apply ALEX. ... 4 MODLER, 420 S. Broadway, Room ...

WANTED—A COMPETENT GIRL FOR GEN... ...housework, at Inglewood; must be cap... ...and neat; 3 in family; wages $20. Apply ...ALCOX BLDG., corner Second and ...

WANTED—GIRL FOR GENERAL HOUSE... ...; recommendations required. Only one ...g permanent place considered. 1507 ...OVER ST.

WANTED — A OLD AND YOUNG TO ... ...work in their homes, good wages, ex... ...ce unnecessary. 1394 SOUTH SPRING ...eet

Classified Liners.

WANTED—
Situations, Female.

WANTED — A REFINED LADY OF THIRTY WHO HAS ALWAYS LIVED IN HER OWN HOME, DESIRES POSITION OF HOUSEKEEPER OR GOVERNESS. TASTES DOMESTIC AND AMBITION HAS ALSO BEEN TO MAKE HOME ATTRACTIVE. HIGHEST REFERENCE GIVEN AND EXPECTED. ADDRESS M, BOX 147, TIMES OFFICE.

WANTED—A REFINED AND EDUCATED YOUNG WOMAN, AN EXPERT ALONG THE MOST ADVANCED LINES OF SCIENTIFIC CARE AND FEEDING OF INFANTS AND CHILDREN, WANTS POSITION AS NURSE. IS ALSO A NO. 1 GOVERNESS OF ELITE. HAS TRAVELED. MANY YEARS' EXPERIENCE AND FIRST-CLASS REFERENCES. ADDRESS B. K., ALTADENA, CAL.

WANTED—BY REFINED TRAINED NURSE, by capable, cheerful, companionable, unincumbered lady, companionable, unincumbered lady, position as housekeeper if necessary. Good references; reasonable salary. Give full particulars when you write. Address S, box 162, TIMES OFFICE.

WANTED—DOES MADAME KNOW HER? Your problem may be solved by telephoning a "wee bit" ad to The Times. Special attention given to this service by skilled operators always on duty. Call MAIN 8343 or 10?

WANTED—YOU TO KNOW THAT WE EXCHANGE phonograph records, tune pianos and repair all musical instruments. MUSIC EXCHANGE AND MUSIC CO., 213 Pantile place.

WANTED — AN EASTERN LADY WITH 5 years' experience as stenographer and sales secretary, desires position. Accustomed to handling and dictating correspondence. Can furnish local references. Address box 181, Tustin, Cal.

WANTED—SITUATION BY REFINED AND experienced young woman, care of children 4 upstairs work; fond of children and expert worker. Only permanent position with good salary considered. Address A, box 179, TIMES OFFICE.

WANTED — A REFINED MIDDLE AGED widow, experienced in hotel and rooming house business, desires the management of same. Would rent good paying, well established place. Address K, box 145, TIMES OFFICE.

WANTED—A PRACTICAL NURSE WITH seven years of general nursing, would like position as nurse, companion to elderly lady invalid; no objections to travel or place in residence. Best of references. Address M, box 4, TIMES OFFICE.

WANTED—SCANDINAVIAN LADY WITH two boys, 12, 14; want to keep house for fireman in city or work in small family; good small wages; boys not unruly. Phone 21835, or address P, box 199, TIMES OFFICE.

WANTED—YOUNG WOMAN STUDENT, capable houseworker, will give twenty hours' work per week in exchange for board and room; must live in quiet, cultured family. Address K, box 178, TIMES OFFICE; giving phone number.

WANTED—POSITION AS HOUSEKEEPER by German gentlewoman of good education, excellent character; reliable, trustworthy, in good widower's home; triflers need not answer. Phone 21962, or O, box 190, TIMES OFFICE.

WANTED—SITUATION AS HOUSEKEEPER by an experienced and competent woman in small hotel or A1 rooming or apartment house; no objection to leaving city. Address 580 C. ELL, ST., suite 23. Or phone A3944, Broadway 3618.

WANTED—BY A LADY, TO KEEP HOUSE for a priest or bachelor gentleman, good cook and housekeeper. Call between 2 and 4 o'clock afternoon. Address A, 614 N. BUNKER HILL, ave.

WANTED — SITUATION BY A YOUNG woman of pleasing appearance, personality, business ability and experience; adaptable and not afraid of work. Address L, box 200, TIMES OFFICE.

WANTED—SITUATION AS HOUSEKEEPER by cultured, neat, capable and cheerful young German-American widow, with eleven-year-old daughter; best references. Address box 191, TIMES OFFICE.

WANTED—THE STENOGRAPHERS' ASSOCIATION can supply you promptly and satisfactorily with competent stenographers and book-keepers. 418 EXCHANGE BLDG. Main 8437, A4377

WANTED — BY LADY OF EXPERIENCE, position for coming season, as head trimmer in millinery, wholesale or retail house; thoroughly practical stylish up-to-date work would be appreciated. No department store. Address box 200, TIMES BRANCH OFFICE.

WANTED—YOUNG NURSE, CASUALTY association supplies competent, reliable housekeepers, stenographers, cooks, housemaids, etc.; references examined. EMPLOY EXCHANGE AND MUSIC CO., 213 Pantile place. Main 1407.

WANTED — SITUATION, TWO YOUNG girls, recently from Germany, wish positions in good families to assist with housework or care of children. Address MRS. J. ASHER, box 547, R.F.D. No. 1.

WANTED — CAPABLE SALESLADY OF jewelry and ability desires position. Experienced in dry goods line, also millinery; can handle fountain. Reasonable salary. Address M, box 198, TIMES OFFICE.

WANTED — A-1 STENOGRAPHER AND experienced bookkeeper desires position for about five hours daily; home duties, sickness, the reason for desiring short hours; best of references. BOX 171, Station C.

WANTED—A COMPETENT, EDUCATED woman would accept position of trust in a business line, as saleswoman or companion to elderly lady; housekeeper or ranch; best of references; no objections to traveling. Address box 40, LINDSAY, CAL.

WANTED—YOUNG LADY WISHES POSITION as housekeeper for refined young widower, only those paying salary need answer. Will leave city. Address M, box 128, TIMES OFFICE.

WANTED — POSITION AS HOUSEKEEPER by young companion by efficient capable young lady where services of refined person are required. Address R, box 187, TIMES OFFICE.

WANTED — SITUATION BY GERMAN girl for general house work in small family. Hour of reference. Address Z, box 50, TIMES BRANCH OFFICE.

WANTED—THOROUGHLY EXPERIENCED young lady cashier and book-keeper desires permanent position; can furnish best of references. Address J, box 181, TIMES OFFICE.

WANTED—READING TO INVALIDS OR those shut in. Will come for an hour or longer. Reasonable. HOME 23238, apartment 21.

WANTED—BY EXPERIENCED WOMAN nursing, caring for invalid or housekeeping for elderly couple or lady alone; best references; terms reasonable. 54076. Monday.

WANTED — REFINED AND CAPABLE lady wants position as companion or housekeeper, hotel, apartments or widower's. R. 4 box 490A, Los Angeles.

WANTED — REFINED LADY DESIRES position as housekeeper for widower with children, country preferred. Address BOX 1, TIMES OFFICE, Pasadena.

WANTED — A FRENCHWOMAN, EXPERT corsetiere, speaks different languages, has first-class references, wishes position of responsibility. Address W, box 208, TIMES BRANCH OFFICE.

WANTED — FOR COMPETENT FEMALE help in commercial, domestic and special lines, call on or phone Employment Department of WOMAN'S EXCHANGE. F1594 or Key 1894. 757 S. Hill st.

WANTED—YOUNG LADY EXPERIENCED in housework, wishes position as housekeeper with teacher for instructions and small wages. Address P, box 173, TIMES OFFICE.

WANTED—BY PRACTICAL NURSE, HOSpital experience, invalid, nervous or mental case; position where trained nurse isn't used; wages $10 and $15 a week. References. 1026 MAIN 1196.

WANTED — POSITION AS COOK IN country city or mountains; private family; no washing. Phone MARY, 1949.

WANTED — EXPERIENCED STENOGRAPHER copying and envelope addressing; work called for and delivered. Address H, box 7, TIMES OFFICE.

WANTED—BY PRACTICAL NURSE, CARE of child during day or to take lasting a few weeks or months. Address MRS. R., 156 S. Boyle ave., Boyle Heights.

WANTED — TWO JAPANESE GIRLS, SISters, want position as cook and second girl; best city references. PHONES MAIN 2845.

WANTED — NICE COLORED WANTS GENeral housework in small family, no cooking. Wages $20. Phone 21966.

WANTED — EXPERIENCED AND UP-TO-date stenographer; one from the east desires a few more positions; phone and up. Work guaranteed. PHONE F2072.

WANTED — A NURSE, CARE OF INVAlid or infant, city or country. No objection to travel. Address NURSE 125 S. Magnolia ave.

WANTED — RELIABLE WHITE WOMAN to do day work washing, ironing, cleaning. Please phone mornings, evenings MAIN 2511.

WANTED—A GERMAN GIRL WANTS A pleasant home as housekeeper. No washing and ironing. Call 1228 SAN PEDRO ST. Phone West 4996.

WANTED—SITUATION, BY WIDOWER, AS cook, young widow with 14 year-old boy. Good home desired more than wages. Address N, box 118, TIMES OFFICE.

WANTED—POSITION BY EXPERIENCED lady in general merchandise store; best of references; speaks Spanish; out of city preferred. P. O. BOX 1698, City.

WANTED—WORKING IN FAMILY WHERE there is first-class cook. Phones 21?

WANTED—
Situations, Female.

WANTED—HOUSEKEEPER TO ADULTS OR elderly couple by capable, refined Christian woman, thoroughly domesticated, neat and methodical; excellent references, country or suburbs preferred. MISS ROSE, 1062 S. Olive.

WANTED — YOUNG LADY, GRADUATE nurse, college graduate and musical, accustomed to traveling, desires position as traveling companion; highest city references. HOME PHONE 29153.

WANTED—BY LADY, POSITION AS MANager or housekeeper in apartment or rooming-house; leaving place on account of sale. Address Apartment 2, 251 N. FLOWER. Phone 21?

WANTED — RELIABLE GERMAN GIRL wishes to do general housework and plain cooking for family of two; not highest wages, but kind treatment and easy place wanted. Please address B, box 97, TIMES OFFICE.

WANTED — POSITION BY NEAT YOUNG woman (Swedish;) first-class reference as cook; city or country. MRS. PATTEN'S EMPLOYMENT OFFICE, 218 S. Broadway. Main 812, A1282.

WANTED — EDUCATED, EXPERIENCED, middle-aged woman desires position as teacher, matron or companion; reads aloud well; would consider parties abroad. Address R, box 158, TIMES OFFICE.

WANTED — EXPERIENCED STENOGRAPHer, well qualified, wishes position at once; neat and refined young lady, 20 years old; reasonable salary. Address P, box 171, TIMES OFFICE.

WANTED — POSITION BY COMPETENT stenographer; city references; small salary to start. Phone Sunday or evenings, Main 8244, or address by letter only, 811A B. 14? W. 18th.

WANTED—THE CARE OF AN INVALID OR elderly lady or gentleman by competent parties in Los Angeles location; bright, sunny room and board very reasonable. Address R, box 145, TIMES OFFICE.

WANTED — HOUSEWORK, BY AN EXPEdienced, reliable, neat, refined and steady young woman. Address H, box 195, TIMES OFFICE.

WANTED — STENOGRAPHER FURNISHED on short notice without charge to either party. SMITH PREMIER TYPEWRITER CO., 105 N. Broadway. Main 1908. Home 4514.

WANTED — POSITION AS WORKING housekeeper to take charge of gentleman's home. No objection to leaving city. First-class reference. Address HOUSEKEEPER, Gray Gables, 219 W. 16th st. No phone calls.

WANTED—FIRST-CLASS STENOGRAPHER and bookkeeper; five years' experience; will furnish good references. Address K, box 181, TIMES OFFICE.

WANTED—AN ELDERLY LADY WOULD like position as companion, nurse or housekeeper; competent and reliable. Address P, box 105, TIMES OFFICE.

WANTED—POSITION AS COMPANION TO lady or chaperon to young lady. Good references. Home Phone 56472.

WANTED—ANY ONE WISHING A NURSE in confinement cases, please call at 116 E. 20TH ST. Phone 20?

WANTED — EXPERIENCED STENOGRAPHer, University graduate, desires position, law or commercial; local references. Address H, box 161, TIMES OFFICE.

WANTED — LADY WISHES POSITION AS working housekeeper or cook on a ranch; neat and capable worker; no washing. Address 2602 DAYTON.

WANTED — COMPETENT EXPERIenced bookkeeper and stenographer wishes an office position. Address R, box 169, TIMES OFFICE.

WANTED — LADY-LIKE CHILD TO CARE for; good home or will adopt. Address box 1, TIMES OFFICE, Long Beach. 225 East First st.

WANTED — EXPERIENCED YOUNG woman wants position; understands second girl. Address O, box 166, TIMES OFFICE.

WANTED — POSITION OF STENOGRAPher and housekeeper; good worker, city references. Will begin reasonable. Address R, box 112, TIMES OFFICE.

WANTED—LADY OF MIDDLE AGE WISHES to keep house for aged couple or widower or companion for lady. Address R, box 181, TIMES OFFICE.

WANTED — BY DRESSMAKER EXPEienced in ladies' and children's sewing, work in the homes, alterations, etc. PHONE 51899.

WANTED—BY A CAPABLE AND PRACTIcal middle-aged woman, any position of trust where work and interest show results. Reference. MRS. M. Phone Main 8?

WANTED—BUSINESS MEN, WE SUPPLY competent office help. CAL. TEACHERS' BUREAU, 444-445 I. W. Hellman Bldg. F1634, Main 8?

WANTED—POSITION IN LOS ANGELES OR some town close, by lady pianist, experienced in picture show work. Address A. WAHL, General Del., Los Angeles.

WANTED—CAPABLE STENOGRAPHER with experience in electrical, chemical, hay and grain business, desires permanent position. C., 409 E. ADAMS ST. Phone 25367.

WANTED — REFINED GERMAN GIRL wants position child nurse. Phone Temple 1432, or write 4217 ANGELUS Drive, East Hollywood, Los Angeles.

WANTED—POSITION BY FIRST-CLASS stenographer and book-keeper, experienced in legal and public work. Address M, box 206, TIMES OFFICE.

WANTED — A-1 STENOGRAPHER AND bookkeeper (woman) desires responsible city references. Address K, box 141, TIMES OFFICE.

WANTED—MIDDLE-AGED REFINED LADY wants take charge of home for widower and family; used to responsibility. Address Z, box 231, TIMES BRANCH OFFICE.

WANTED—MANUSCRIPT TO TYPEWRITE. Reports, theses, etc. Reasonable rates. Address P, box 136, TIMES OFFICE.

WANTED — POSITION AS HOUSEKEEPER by refined German-American lady, good cook and housekeeper; city or country. CAL? 746 Ottawa st., near Figueroa and W. 11th st.

WANTED — ENGAGEMENTS BY DRESSmaker, children's clothes a specialty. PHONE 26?3.

WANTED—DRESSMAKER WANTS SEWING by day. One day's sewing given to give first answers to this advertisement; references, M. E. R., 940 S. Broadway.

WANTED—SITUATION BY EXPERIENCED stenographer and office assistant, age 23; capable meeting public; first-class references PHONE 4?6?.

WANTED—GIRL OF 13 WANTS HOME where she can go to school and assist with housework. Address Z, box 224, TIMES BRANCH OFFICE.

WANTED — COMPETENT DRESSMAKER wishes few more engagements at home or out; style, fit guaranteed. Call up ROOM 21, F2?6?.

WANTED — BY EXPERIENCED LAUNdress, work by day, $2 and car fare. F3792. Ask for Mrs. Schmidt.

WANTED — MIDDLE-AGED LADY WOULD like position as companion or care-taker for elderly people, or sick person; best references. Address Z, box 228, TIMES BRANCH OFFICE.

WANTED — BY EXPERIENCED WOMAN nursing, caring for invalid or housekeeping for elderly couple or lady alone; best references; terms reasonable. 54076. Monday.

WANTED — REFINED AND CAPABLE lady wants position as companion or housekeeper, hotel, apartments or widower's. R. 4 box 490A, Los Angeles.

WANTED — REFINED LADY DESIRES position as housekeeper for widower with children, country preferred. Address BOX 1, TIMES OFFICE, Pasadena.

WANTED — A FRENCHWOMAN, EXPERT corsetiere, speaks different languages, has first-class references, wishes position of responsibility. Address W, box 208, TIMES BRANCH OFFICE.

WANTED — FOR COMPETENT FEMALE help in commercial, domestic and special lines, call on or phone Employment Department of WOMAN'S EXCHANGE. F1594 or Key 1894. 757 S. Hill st.

WANTED—YOUNG LADY EXPERIENCED in housework, wishes position as housekeeper with teacher for instructions and small wages. Address P, box 173, TIMES OFFICE.

WANTED—THE STENOGRAPHERS' ASSOciation can supply you promptly and satisfactorily with competent stenographers and book-keepers. 418 EXCHANGE BLDG. Main 8437, A4377

WANTED — BY LADY OF EXPERIENCE, position for coming season, as head trimmer in millinery, wholesale or retail house; thoroughly practical stylish up-to-date work would be appreciated. No department store. Address box 200, TIMES BRANCH OFFICE.

WANTED—YOUNG NURSE, CASUALTY association supplies competent, reliable housekeepers, stenographers, cooks, housemaids, etc.; references examined. EMPLOY EXCHANGE AND MUSIC CO., 213 Pantile place. Main 1407.

WANTED — SITUATION, TWO YOUNG girls, recently from Germany, wish positions in good families to assist with housework or care of children. Address MRS. J. ASHER, box 547, R.F.D. No. 1.

WANTED — CAPABLE SALESLADY OF jewelry and ability desires position. Experienced in dry goods line, also millinery; can handle fountain. Reasonable salary. Address M, box 198, TIMES OFFICE.

WANTED — A-1 STENOGRAPHER AND experienced bookkeeper desires position for about five hours daily; home duties, sickness, the reason for desiring short hours; best of references. BOX 171, Station C.

WANTED—A COMPETENT, EDUCATED woman would accept position of trust in a business line, as saleswoman or companion to elderly lady; housekeeper or ranch; best of references; no objections to traveling. Address box 40, LINDSAY, CAL.

WANTED—YOUNG LADY WISHES POSITION as housekeeper for refined young widower, only those paying salary need answer. Will leave city. Address M, box 128, TIMES OFFICE.

WANTED — POSITION AS HOUSEKEEPER by young companion by efficient capable young lady where services of refined person are required. Address R, box 187, TIMES OFFICE.

WANTED — SITUATION BY GERMAN girl for general house work in small family. Hour of reference. Address Z, box 50, TIMES BRANCH OFFICE.

WANTED—THOROUGHLY EXPERIENCED young lady cashier and book-keeper desires permanent position; can furnish best of references. Address J, box 181, TIMES OFFICE.

WANTED—READING TO INVALIDS OR those shut in. Will come for an hour or longer. Reasonable. HOME 23238, apartment 21.

WANTED—

Classified Liners.

WANTED—
To Rent.

WANTED—MAN AND WIFE want unfurnished five-room bungalow, downstairs, west part of city; with garden and shrubbery. Desire possession early first. Are anxious to preserve property and will give same care as if owned. Describe and give reference in first letter. Address N, box 111, TIMES OFFICE.

WANTED—LIST YOUR FURNISHED or unfurnished houses, bungalows and flats with us; we have more calls than we can handle; no charge for listing. F. A. KING & CO., MASH & McMILLAN, 611-12 Citizens' National Bank Bldg. Main 498, Home 10467.

WANTED—YOUNG MAN WANTS furnished or unfurnished room with private family. Give full particulars and price. No sickness. Reference required. Address M, box 105, TIMES OFFICE.

WE HAVE CASH CUSTOMERS in Westlake, Wilshire, Hollywood and Pasadena districts from 4 to 8 rooms; will leave cash for bargains. If you have something to sell and worth the money, call us up at once. LEAVITT REALTY CO., 1014 Wright & Callender Bldg. Home; Main 5769.

WANTED—CORNER LOT WITHIN 2 blocks of center of town of Inglewood. Send full particulars and price. Address Z, box 118, TIMES OFFICE.

WANTED—TO RENT FURNISHED 5-room bungalow in Wilshire district for six months; must be well and completely furnished and have garage and lawn; first-class neighborhood. Send full particulars to owner, 954 W. 24th st., Los Angeles.

WANTED—AUNT AND NEPHEW desire to take care of a rooming house or apartment house; give reference, or bond if necessary. Address P, box 107, TIMES OFFICE.

WANTED—FURNISHED 5 OR 6-room bungalow or house, with garage, in strictly first-class neighborhood in the vicinity of Westlake park; must be reasonable. Address G, box 272, TIMES OFFICE.

WANTED—WINDOW SPACE FOR LARGE display on Spring or Broadway, between 6th and 7th sts.; permanent proposition. Phone F1454, BECKETT-Commerce Trust.

WANTED—UNFURNISHED 5 OR 6-room bungalow or house, with garage. Call or address 818 STORY Bldg. Second and Spring.

WANTED—LOT YOUR FURNISHED houses with us; we are selling away every hour in the day. WM. A. CAY, 324 W. Sixth.

WANTED — TO RENT, TEAM AND wagon, for six weeks or 2 months; care taken of same. Address Z, box 111, TIMES OFFICE.

WANTED—BY MAN AND WIFE, house of 3 or 4 rooms, between Normandie avenues and Jefferson st. Inquire 6721 S. Vermont ave.

WANTED—YOUNG GENTLEMAN desires suitable room in modern home on car line. Prefer home where piano is used. Address N, box 114, TIMES OFFICE.

WANTED—
To Purchase Real Estate.

WANTED — SOUTHERN CALIFORNIA lands between $5 and $30 per acre. DON'T ANSWER UNLESS YOU REALLY WANT TO SELL. Give legal description, lay of land, kind of soil, water conditions fully and accurately; improvements, amount of land in cultivation, climate and best paying crops, town, distance, whether R. F. D., churches, schools, railroad, whether K. F. D., churches, schools, and all particulars of interest to a buyer. Name price only. No agents. Give terms. See MR. MACOMBER, or write W. H. MACOMBER CO., 220-2-4 Laughlin Bldg.

We specialize in cheap lands.

WANTED — IF YOU HAVE SOLD YOUR property on the installment plan or are contemplating doing so, see us and we will endeavor to realize all cash on the deal; we also buy the seller's first interest in contracts executed for the sale of real estate; we purchase first mortgages, second mortgages, and trust deeds; we handle our own funds and can make you a much better offer than agents or brokers; we also have loans in large or small amounts, secured by first and second mortgages on real estate, for long or short time, and payable monthly. NOURSE & COMPANY, 202-204 American Bank Bldg., second and Spring sts.

WANTED—

House, west or southwest, to	$4500
Have clear lot, Osceola Park	$1250
Lot, Long Beach	$1200
2 lots, Newport	$1000

To offer in part payment.

R. D. TINKLEPAUGH, with HOLMES-WALTON CO., 344 GRANT BLDG., 4TH AND BROADWAY.

WANTED TO PURCHASE.

We want to buy a good modern cottage up to $5000, preferably Monets ave. way, not farther out than 55th. Will pay for same with 3 good lots, Miramonte Park, at $2500, mortgage $1000, and some cash or assume difference. We can give a quick deal if you mean business and your property is right. See MR. HITTE, with M. M. DAVISON & SON, Wilcox Bldg. Second and Spring.

WANTED—

Six-room bungalow in Westlake or Wilshire district. Must be big snap, not over $4000. If not a snap, don't answer.

MR. STAIR, with FRED'K. A. HOLMES & CO., 213 Wright & Callender Bldg. Main 3480. F1284.

WANTED—

We have a client who wants to purchase some producing property in Los Angeles, to the amount of $50,000, will pay cash and put in one of the best 20-acre orange groves of gentleman's home in Southern California worth $20,000; the crop which goes with the place is estimated at from 4000 to 5000 boxes. If you really want an orange grove that is grove it will pay you to see us. C. S. PHILIPS CO., No. 201 Lissner Bldg.

WANTED—

CHEAP LANDS WITH PLENTY OF WATER AND SHIPPING FACILITIES. From $20.000 to $500,000. HAVE CLIENT WITH CASH. See O. W. SEASTROM, with W. T. HOLLINGSWORTH & CO., 212-214 WDeon Bldg. Main 1262.

WANTED — TO PURCHASE A LARGE tract of farming land in Southern California; must have good soil; owned only. Call forenoons. GEORGE RISSMAN, 622 San Fernando Bldg.

WANTED—CORNER LOT ON W. 7th st. Owners, please answer. Address Z, box 111, TIMES OFFICE.

WE HAVE CASH CUSTOMERS in Westlake, Wilshire, Hollywood and Pasadena districts from 4 to 8 rooms; will leave cash for bargains. If you have something to sell and worth the money, call us up at once. LEAVITT REALTY CO., 1014 Wright & Callender Bldg. Home; Main 5769.

WANTED—CORNER LOT WITHIN 2 blocks of center of town of Inglewood. Send full particulars and price. Address Z, box 118, TIMES OFFICE.

WANTED—TO RENT FURNISHED 5-room bungalow in Wilshire district for six months; must be well and completely furnished and have garage and lawn; first-class neighborhood. Send full particulars to owner, 954 W. 24th st., Los Angeles.

WANTED—AUNT AND NEPHEW desire to take care of a rooming house or apartment house; give reference, or bond if necessary. Address P, box 107, TIMES OFFICE.

WANTED—FURNISHED 5 OR 6-room bungalow or house, with garage, in strictly first-class neighborhood in the vicinity of Westlake park; must be reasonable. Address G, box 272, TIMES OFFICE.

WANTED—WINDOW SPACE FOR LARGE display on Spring or Broadway, between 6th and 7th sts.; permanent proposition. Phone F1454, BECKETT-Commerce Trust.

WANTED—UNFURNISHED 5 OR 6-room bungalow or house, with garage. Call or address 818 STORY Bldg. Second and Spring.

WANTED—LOT YOUR FURNISHED houses with us; we are selling away every hour in the day. WM. A. CAY, 324 W. Sixth.

WANTED — TO RENT, TEAM AND wagon, for six weeks or 2 months; care taken of same. Address Z, box 111, TIMES OFFICE.

WANTED—BY MAN AND WIFE, house of 3 or 4 rooms, between Normandie avenues and Jefferson st. Inquire 6721 S. Vermont ave.

WANTED—YOUNG GENTLEMAN desires suitable room in modern home on car line. Prefer home where piano is used. Address N, box 114, TIMES OFFICE.

WANTED—
To Purchase Real Estate.

WANTED — TO PURCHASE FOR CASH, 5 to 10 acres of land in Southern California; must be cheap for cash. Address Z, box 111, TIMES OFFICE.

WANTED—TO PURCHASE, 5 AND 6 ROOM bungalows, southwest. We have several clients who are looking for bargains in close in districts; prefer to see you before you list your property with us. LEAVITT REALTY CO., 1014 Wright & Callender Bldg. Home; Main 5769.

WANTED—CORNER LOT WITHIN 2 blocks of center of town of Inglewood. Send full particulars and price. No sickness. Reference required. Address M, box 105, TIMES OFFICE.

WANTED—WE HAVE CLIENTS FOR 5-room cottages in bungalows, Southwest preferred. Give full description or phone us at once. HARDELES INVESTMENT COMPANY, 1014 Hill street. Phones, Home 10467, Main 5769.

WANTED—25 TO 75-ROOM HOTEL, apartment or hotel. Must be reasonable. Will give security for $ to be used in it. If you are going to build I can help you with your financing. Address Z, box 118, TIMES OFFICE.

WANTED—

House, west or southwest, to.....$4500
Have clear lot, Osceola Park $1250
Lot, Long Beach $1200
2 lots, Newport $1000

To offer in part payment.

R. D. TINKLEPAUGH, with HOLMES-WALTON CO., 344 GRANT BLDG., 4TH AND BROADWAY.

WANTED TO PURCHASE.

We want to buy a good modern cottage up to $5000, preferably Monets ave. way, not farther out than 55th. Will pay for same with 3 good lots, Miramonte Park, at $2500, mortgage $1000, and some cash or assume difference. We can give a quick deal if you mean business and your property is right. See MR. HITTE, with M. M. DAVISON & SON, Wilcox Bldg. Second and Spring.

WANTED—

Six-room bungalow in Westlake or Wilshire district. Must be big snap, not over $4000. If not a snap, don't answer.

MR. STAIR, with FRED'K. A. HOLMES & CO., 213 Wright & Callender Bldg. Main 3480. F1284.

WANTED—

We have a client who wants to purchase some producing property in Los Angeles, to the amount of $50,000, will pay cash and put in one of the best 20-acre orange groves of gentleman's home in Southern California worth $20,000; the crop which goes with the place is estimated at from 4000 to 5000 boxes. If you really want an orange grove that is grove it will pay you to see us. C. S. PHILIPS CO., No. 201 Lissner Bldg.

WANTED—

CHEAP LANDS WITH PLENTY OF WATER AND SHIPPING FACILITIES. From $20,000 to $500,000. HAVE CLIENT WITH CASH. See O. W. SEASTROM, with W. T. HOLLINGSWORTH & CO., 212-214 WDeon Bldg. Main 1262.

WANTED — TO PURCHASE A LARGE tract of farming land in Southern California; must have good soil; owned only. Call forenoons. GEORGE RISSMAN, 622 San Fernando Bldg.

WANTED—CORNER LOT ON W. 7th st. Owners, please answer. Address Z, box 111, TIMES OFFICE.

WE HAVE CASH CUSTOMERS in Westlake, Wilshire, Hollywood and Pasadena districts from 4 to 8 rooms; will leave cash for bargains. If you have something to sell and worth the money, call us up at once. LEAVITT REALTY CO., 1014 Wright & Callender Bldg. Home; Main 5769.

WANTED—CORNER LOT WITHIN 2 blocks of center of town of Inglewood. Send full particulars and price. No sickness. Reference required. Address M, box 105, TIMES OFFICE.

WANTED—WE HAVE CLIENTS FOR 5-room cottages in bungalows, Southwest preferred. Give full description or phone us at once. HARDELES INVESTMENT COMPANY, 1014 Hill street. Phones, Home 10467, Main 5769.

WANTED—25 TO 75-ROOM HOTEL, apartment or hotel. Must be reasonable. Will give security for $ to be used in it. If you are going to build I can help you with your financing. Address Z, box 118, TIMES OFFICE.

WANTED—TO RENT FURNISHED 5-room bungalow in Wilshire district for six months; must be well and completely furnished and have garage and lawn; first-class neighborhood. Send full particulars to owner, 954 W. 24th st., Los Angeles.

WANTED—AUNT AND NEPHEW desire to take care of a rooming house or apartment house; give reference, or bond if necessary. Address P, box 107, TIMES OFFICE.

WANTED—FURNISHED 5 OR 6-room bungalow or house, with garage, in strictly first-class neighborhood in the vicinity of Westlake park; must be reasonable. Address G, box 272, TIMES OFFICE.

WANTED—WINDOW SPACE FOR LARGE display on Spring or Broadway, between 6th and 7th sts.; permanent proposition. Phone F1454, BECKETT-Commerce Trust.

WANTED—UNFURNISHED 5 OR 6-room bungalow or house, with garage. Call or address 818 STORY Bldg. Second and Spring.

WANTED—LOT YOUR FURNISHED houses with us; we are selling away every hour in the day. WM. A. CAY, 324 W. Sixth.

WANTED — TO RENT, TEAM AND wagon, for six weeks or 2 months; care taken of same. Address Z, box 111, TIMES OFFICE.

WANTED—BY MAN AND WIFE, house of 3 or 4 rooms, between Normandie avenues and Jefferson st. Inquire 6721 S. Vermont ave.

WANTED—YOUNG GENTLEMAN desires suitable room in modern home on car line. Prefer home where piano is used. Address N, box 114, TIMES OFFICE.

WANTED—
To Purchase Real Estate.

WANTED—LARGE LOT BETWEEN 6TH and 7th sts., on high ground east of Harvard, corner preferred, for 12-room modern house, furnace and 2 baths, east front, lot 50x150, near Hope and Washington. Some cash. Owners only.

T. DORAN, American-Mexican Investment Co. F1447. 401 Story Bldg. Main 6711.

WANTED—GARVANZA OR SOUTH PASADENA, 5 to 7-room modern house and large lot, for cheap Long Beach lot and some cash. Owners only.

T. DORAN, American-Mexican Investment Co. F1447. 401 Story Bldg. Main 6711.

WANTED—FOR CLIENT, THE BEST 5-room modern bungalow west or S.W., close to car, that $3000 to $3500 will buy, $250 cash, balance monthly. Address L, box 169, TIMES OFFICE.

WANTED—WE ARE HAVING CALLS EVERY day for houses and lots west of Main st. and south of Jefferson. Send complete description for quick sale. H. F. WORTH, 1311 West 47th st. Phone 278 West.

WANTED—MODERN BUNGALOW, S.W., have $250 cash and $4000 furniture and lease of first-class apartment house, clears $100 month. If you have nice home, right value, and want nice business PHONE F1386, Broadway 3269.

WANTED—PHYSICIAN DESIRES LARGE house with grounds, in or near city, for use as sanitarium. No contagious diseases. Will purchase or lease. Price must be moderate. Address M, box 154, TIMES OFFICE.

WANTED — INCOME CITY PROPERTY, apartments preferred, for 17 acres clear orange grove at Riverside, $15,000; will pay some cash or assume, no agents. 329 P. E. BLDG.

WANTED — A LOT OR SMALL RANCH for my $1250 equity in an new 7-room bungalow at 627 WISTERIA DRIVE; will pay cash difference or assume; take Heliotrope car.

WANTED—TO PURCHASE A HOME ABOUT $2000, give 5-passenger Mitchell auto good as new and cash. PRATHER, 914 S. Figueroa, forenoons. F5726; Bdway 9786.

WANTED — 20 TO 500 ACRES OF LAND for sub-division; must be on fast car line. Address R, box 187, TIMES OFFICE.

WANTED — LOT TO BUILD FINE APARTment house on; will give second mortgage and some cash; have the plans and money to build with. Call 608 SAN FERNANDO BUILDING.

WANTED — TO PURCHASE, NEW DUNglow, close-in, up to $4500; will pay $1500 cash and give $3000 clear bungalow on 27th st. Main 8525; 15048. COMTE.

WANTED — HAVE A CLIENT WHO WISHES to buy 40 acres at about $500 or $1000, he will go about 12 miles from Los Angeles. Address Z, box 111, TIMES OFFICE.

WANTED—TO PURCHASE ONE OR TWO good pieces eastern property, city improved or good farms; will give some cash and Los Angeles and close-in acreage for same. CHAS. O. GOODWIN, 215 Douglas Bldg.

WANTED—ROOMING OR APARTMENT-house property, showing good returns, to $75,000 or less. Address R, box 177, TIMES OFFICE.

WANTED—HAVE CASH AND GOOD INcome property, clear, want an apartment-house up to $25,000; no inflated values considered. Address P, box 152, TIMES OFFICE.

WANTED — A NICE BUNGALOW AT OCEAN Park, between Parkway and beach. Owners only. ALEXANDER, 520 Central Bldg. Sixth and Main.

WANTED—ONE TO FIVE ACRES, WITH 5 or 6-room modern house, Glendale or Inglewood way, small payment, easy terms. HOGE & WHITTEMORE, Ac488, 225 Douglas Block.

WANTED—TO RENT OR LEASE THREE OR four-room bungalow or flat, must be modern; telephone Sunday morning. WEST 3081, HOME 22681.

WANTED—GOOD, SIGHTLY BUILDING lots in South Pasadena for fine ranch property and cash. Address Z, box 128, TIMES BRANCH OFFICE.

WANTED — BUYER FOR TEN ACRE orange grove, 7 miles Riverside, 7 acres oranges. Yearly full bearing; in orange grove tract, West Highland. $9000, easy terms. Agents 1st. D. J. CARPENTER, Redlands, Cal.

WANTED—ACREAGE, BETWEEN 5 AND 20,000 acres unimproved land, within fifty miles of principals only. Address N box 135, TIMES OFFICE.

WANTED—TO PURCHASE AT A BARGAIN a 6-room modern house, Highland Park, short distance of car line. Address with full particulars, J. box 134, TIMES OFFICE.

WANTED — EQUITIES, CITY OR COUNtry properties, part cash, balance property. See us before exchanging your properties. BAIERSKY COMPANY, 605 Bryson Bldg.

WANTED—TO BUY, NEWLY ARRIVED, AM in the market for a 5 or 6-room modern home if at bargain price. Address M, box 175, TIMES OFFICE.

WANTED—FOR CASH LOT, HIGH GROUND. If you want cash, now's your chance. Must be bargain. Address M, box 157, TIMES OFFICE.

WANTED—HAUGH-RANTA & CO., 534 Lissner Bldg., sell and exchange real estate; come and see us if you have bargains. MAIN 2239; F4259.

WANTED—STRICTLY MODERN, 6-ROOM bungalow in western section for nearly new Apperson car, and cash. See MR. HOLIDAY, 1014 Wright & Callender Bldg. 212 W. Hellman Bldg.

WANTED — CITY IMPROVED PROPERTY to exch; will pay with 6 per cent bonds. BERNARD VOLLMER, 425 Herman W. Hellman Bldg.

WANTED—HOUSE IN NICE LOCATION TO exch; will offer 40 acres Ocean Park Water Co. BERNARD VOLLMER, 425 Herman W. Hellman Bldg.

WANTED — TO TRADE, ELEGANT OFfice furniture for vacant lot or apply as first payment on a bungalow in good location, west or southwest. A704.

WANTED—MONROVIA RESIDENCE, WELL rented, southwest. Call HORACE G. HAMILTON CO., 201 Pay Bldg.

WANTED—SMALL ORANGE GROVE OR partly improved alfalfa land and exchange thereon and money, 7-room residence, balance cash. Address P. O. BOX 1984.

WANTED—USED PIANOS. CUT THIS OUT and when you need cash for yours phone BOYLE 136, Bloomfield, piano tuner.

WANTED—FOR CASH, 2 TO 5 ACRES NEAR city car line. Give location and price. Address O, box 286, TIMES BRANCH OFFICE.

WANTED — 10-ACRE NAVEL ORANGE grove, near Covina, state full particulars today. Address A, box 174, TIMES OFFICE.

WANTED—HOLLYWOOD LOT, $1200 to $2000, will pay all cash for good home site. Address L, box 155, TIMES OFFICE.

WANTED—SMALL RANCHES, TWO TO TEN acres; will sell price is right, or will sell for cash. J. BRODIE, 517 S. Johnson Ave.

WANTED—FOR CASH, LOT IN VICINITY of Wilshire and Wilton. Address K, box 149, TIMES OFFICE.

WANTED — ONE ACRE LAND, HOUSE, close in; water; state price and location. Address Z, box 111, TIMES BRANCH OFFICE.

WANTED—NEAR VENICE OR DEL REY cars, 1 to 5 acres, might buy larger piece. Address Z, box 111, TIMES OFFICE.

WANTED—TO PURCHASE, 5 TO 10-ACRE ranch near car line; must be alkali; terms. 218 O. T. JOHNSON BLDG.

WANTED—LOW PRICED LOTS. CHEAP; we know values, no humbug wanted. THOMAS BUSH CO., 617 San Fernando Bldg.

WANTED—LOTS IN EXCHANGE FOR beautiful home. 321 CENTRAL BLDG.

WANTED—REAL ESTATE FOR SALE AND exchange. MUNHOLLAND, 602 H. W. Hellman Bldg. A9292.

WANTED—
To Purchase, Miscellaneous.

WANTED — A MANUFACTURING CORporation established fifteen years, employing fifty men wishes to enlarge and wants two acres of land with proper buildings for machine shop, foundry and pattern shop on railroad, willing to pay good rent for long lease and option to buy. Address XX, box 97, TIMES OFFICE.

WANTED — REAL ESTATE FOR CASH client, a high-class home of 8x8 less than 9 rooms, must be modern and a snap, between Western ave., Arlington street, Adams and 23d streets; owner only. L. N. CLEVELAND CO., 425 H. W. Hellman.

WANTED — HAVE CASH CUSTOMER FOR best $1200 lot reached by 4th and Grammercy car, west; best 5 to 7-room bungalows in Wilshire district; bargains in small bungalows reached by Monets car; no fancy prices. KATE BASSETT, 722 Story Building. 64828.

WANTED — PROPERTY TO SELL OR EXchange. E. SPURLOCK & CO., 221 Central Building.

WANTED — THE BEST LOT WESTLAKE way that $2500, all cash will buy; must be a bargain. Call 221 CENTRAL BUILDING. F2629.

WANTED — GOOD BUILDING LOTS WEST or southwest, from $1000 to $2000 each will pay for same with a trust deed paying 7 per cent. interest; might pay little cash. Phone MAIN 127.

WANTED — I WANT SOME REAL ESTATE in different parts of the city at market value. Owners only. Address A box 180 TIMES OFFICE.

WANTED — INCOME CITY PROPERTY, apartments preferred, for 17 acres clear orange grove at Riverside, $15,000; will pay some cash or assume, no agents. 329 P. E. BLDG.

WANTED — A LOT OR SMALL RANCH for my $1250 equity in an new 7-room bungalow at 627 WISTERIA DRIVE; will pay cash difference or assume; take Heliotrope car.

WANTED—TO PURCHASE A HOME ABOUT $2000, give 5-passenger Mitchell auto good as new and cash. PRATHER, 914 S. Figueroa, forenoons. F5726; Bdway 9786.

WANTED — 20 TO 500 ACRES OF LAND for sub-division; must be on fast car line. Address R, box 187, TIMES OFFICE.

WANTED — LOT TO BUILD FINE APARTment house on; will give second mortgage and some cash; have the plans and money to build with. Call 608 SAN FERNANDO BUILDING.

WANTED — TO PURCHASE, NEW DUNglow, close-in, up to $4500; will pay $1500 cash and give $3000 clear bungalow on 27th st. Main 8525; 15048. COMTE.

WANTED — HAVE A CLIENT WHO WISHES to buy 40 acres at about $500 or $1000, he will go about 12 miles from Los Angeles. Address Z, box 111, TIMES OFFICE.

WANTED—TO PURCHASE ONE OR TWO good pieces eastern property, city improved or good farms; will give some cash and Los Angeles and close-in acreage for same. CHAS. O. GOODWIN, 215 Douglas Bldg.

WANTED—ROOMING OR APARTMENT-house property, showing good returns, to $75,000 or less. Address R, box 177, TIMES OFFICE.

WANTED—HAVE CASH AND GOOD INcome property, clear, want an apartment-house up to $25,000; no inflated values considered. Address P, box 152, TIMES OFFICE.

WANTED — A NICE BUNGALOW AT OCEAN Park, between Parkway and beach. Owners only. ALEXANDER, 520 Central Bldg. Sixth and Main.

WANTED—ONE TO FIVE ACRES, WITH 5 or 6-room modern house, Glendale or Inglewood way, small payment, easy terms. HOGE & WHITTEMORE, Ac488, 225 Douglas Block.

WANTED—TO RENT OR LEASE THREE OR four-room bungalow or flat, must be modern; telephone Sunday morning. WEST 3081, HOME 22681.

WANTED—GOOD, SIGHTLY BUILDING lots in South Pasadena for fine ranch property and cash. Address Z, box 128, TIMES BRANCH OFFICE.

WANTED — BUYER FOR TEN ACRE orange grove, 7 miles Riverside, 7 acres oranges. Yearly full bearing; in orange grove tract, West Highland. $9000, easy terms. Agents 1st. D. J. CARPENTER, Redlands, Cal.

WANTED—ACREAGE, BETWEEN 5 AND 20,000 acres unimproved land, within fifty miles of principals only. Address N box 135, TIMES OFFICE.

WANTED—TO PURCHASE AT A BARGAIN a 6-room modern house, Highland Park, short distance of car line. Address with full particulars, J. box 134, TIMES OFFICE.

WANTED — EQUITIES, CITY OR COUNtry properties, part cash, balance property. See us before exchanging your properties. BAIERSKY COMPANY, 605 Bryson Bldg.

WANTED—TO BUY, NEWLY ARRIVED, AM in the market for a 5 or 6-room modern home if at bargain price. Address M, box 175, TIMES OFFICE.

WANTED—FOR CASH LOT, HIGH GROUND. If you want cash, now's your chance. Must be bargain. Address M, box 157, TIMES OFFICE.

WANTED—HAUGH-RANTA & CO., 534 Lissner Bldg., sell and exchange real estate; come and see us if you have bargains. MAIN 2239; F4259.

WANTED—STRICTLY MODERN, 6-ROOM bungalow in western section for nearly new Apperson car, and cash. See MR. HOLIDAY, 1014 Wright & Callender Bldg. 212 W. Hellman Bldg.

WANTED — CITY IMPROVED PROPERTY to exch; will pay with 6 per cent bonds. BERNARD VOLLMER, 425 Herman W. Hellman Bldg.

WANTED—HOUSE IN NICE LOCATION TO exch; will offer 40 acres Ocean Park Water Co. BERNARD VOLLMER, 425 Herman W. Hellman Bldg.

WANTED — TO TRADE, ELEGANT OFfice furniture for vacant lot or apply as first payment on a bungalow in good location, west or southwest. A704.

WANTED—MONROVIA RESIDENCE, WELL rented, southwest. Call HORACE G. HAMILTON CO., 201 Pay Bldg.

WANTED—SMALL ORANGE GROVE OR partly improved alfalfa land and exchange thereon and money, 7-room residence, balance cash. Address P. O. BOX 1984.

WANTED—USED PIANOS. CUT THIS OUT and when you need cash for yours phone BOYLE 136, Bloomfield, piano tuner.

WANTED—FOR CASH, 2 TO 5 ACRES NEAR city car line. Give location and price. Address O, box 286, TIMES BRANCH OFFICE.

WANTED — 10-ACRE NAVEL ORANGE grove, near Covina, state full particulars today. Address A, box 174, TIMES OFFICE.

WANTED—HOLLYWOOD LOT, $1200 to $2000, will pay all cash for good home site. Address L, box 155, TIMES OFFICE.

WANTED—SMALL RANCHES, TWO TO TEN acres; will sell price is right, or will sell for cash. J. BRODIE, 517 S. Johnson Ave.

WANTED—FOR CASH, LOT IN VICINITY of Wilshire and Wilton. Address K, box 149, TIMES OFFICE.

WANTED — ONE ACRE LAND, HOUSE, close in; water; state price and location. Address Z, box 111, TIMES BRANCH OFFICE.

WANTED—NEAR VENICE OR DEL REY cars, 1 to 5 acres, might buy larger piece. Address Z, box 111, TIMES OFFICE.

WANTED—TO PURCHASE, 5 TO 10-ACRE ranch near car line; must be alkali; terms. 218 O. T. JOHNSON BLDG.

WANTED—LOW PRICED LOTS. CHEAP; we know values, no humbug wanted. THOMAS BUSH CO., 617 San Fernando Bldg.

WANTED—LOTS IN EXCHANGE FOR beautiful home. 321 CENTRAL BLDG.

WANTED—REAL ESTATE FOR SALE AND exchange. MUNHOLLAND, 602 H. W. Hellman Bldg. A9292.

WANTED—
To Purchase Miscellaneous.

WANTED—AT ONCE ALL KINDS OF FURniture. Will positively pay highest prices. MAIN 1139, F2637.

WANTED — 2 CAR LOADS OF SECOND-hand furniture. Address O, box 167, TIMES OFFICE.

WANTED — BOOKS OF ALL KIND bought, sold and exchanged. 104 SOUTH BROADWAY.

WANTED — FOOL TABLE FOR HOME. State kind, price and terms. Address R, box 185, TIMES OFFICE.

WANTED — DESK AND CHAIR, ALSO typewriter if cheap. Immediately. Write to 616 YALE ST.

WANTED — ONE 400 CHAMPION BLACKsmith blower. BERLIN DYE WORKS, 814 E. Washington.

WANTED—TO BUY FOR RANCH, WINDmill and tank or small engine. Also tools. Write 131 BRYAN ST.

WANTED—TO PURCHASE THE ENTIRE furnishings of a private home; am no dealer. WEST 4370, F6702.

WANTED—NO 9 OR NO. 11 BURROUGHS adding machine. State condition and price. P. O BOX "C," Santa Ana, Cal.

WANTED—HIGHEST PRICES PAID FOR guns, pistols, cameras, musical instruments, old gold and silver. 225 S. MAIN ST.

WANTED—TOP PRICES PAID FOR MEN'S and ladies' used clothing. 806 S. SPRING. Main 4074; F7208.

WANTED—TWO BLUE-WHITE DIAMONDS, one carat each; no dealers.

WANTED—DIAMONDS, OLD GOLD, JEWelry; highest price and fair deal. H. E. CROUCH, mfg. jeweler, 555 S. Broadway.

WANTED—GOLD $1, 2½, $5; ALSO GOODLESS coins. (1907-1908.) What have you? C. H. JACQUES, 941 Potter Park ave.

WANTED—TO BUY MEDIUM-SIZED SAFE; give size. Address F, box 153, TIMES OFFICE.

WANTED — DIAMONDS, JEWELRY, ETC. Pay highest cash price. REID, 452 Grant Bldg. Phone 11958.

WANTED — SOME DIAMONDS FOR CASH. Give full particulars. No dealers. Address H, box 136, TIMES OFFICE.

WANTED—WE PAY MORE CASH FOR furniture, household goods, merchandise, etc., than any firm in the city, any quantity. Also sell on commission; cash advanced on consignments. Largest and oldest established auction house in California. RHOADES & RHOADES, Auctioneers, 630-32 S. Main st. Phones F1350, Main 1350.

WANTED — FOR CASH, WE PAY HIGHest cash price for all classes of house and office furnishings, or sell on commission. We would be pleased to have you call and will give it our immediate attention. REED & HAMMOND, Auctioneers, 747-749 S. Spring st. Tel. Broadway 2980; Home F7245.

WANTED—

To buy second-hand household furniture, carpets, stoves, crockery, glassware, and pay more money than anybody else. Try me once and be convinced. Phones 24692, West 6136.

WANTED—

COLTEAR'S, 939-941 S. MAIN.

We pay one-third more than others for household goods, one piece or household. Phone us HOME F6711; MAIN 1117.

WANTED — DIAMONDS, OLD GOLD, SILverware, antique jewelry, broken jewelry, curios, pay highest cash price; no red tape. S. S. SCHEPPS CO., 311 S. Broadway, furniture, etc. HOME 'PHONE A3892.

WANTED — THE COMPLETE FURNITURE of a 4 to 8-room residence, must be clean. Address Mrs. R. Stewart, Address B, box 196, TIMES OFFICE. Phone F6483.

WANTED — CASH REGISTER, STATE highest amount possible to register, condition, price, telephone number. Address S, box 118, TIMES OFFICE.

WANTED — VICTOR PHONOGRAPH, MUST be No. 2 and in good condition. MAIN 4397; HOME F5622.

WANTED — POSITIVELY HIGHEST prices paid for ladies' and gentlemen's good second hand clothing, trunks, bedding furniture, etc. HOME PHONE A3892.

WANTED—1 TO 3 CARAT DIAMOND RING and large pair diamond ear screws; no dealers. Address W, box 234, TIMES BRANCH OFFICE.

WANTED — TO BUY STEREOPTICON suitable for lecture work. State price and make of machine. Address R, box 188, TIMES OFFICE.

WANTED — HIGHEST PRICE PAID FOR ladies' and gentlemen's good second-hand clothing, household furniture and old books of all kinds or any amount. PHONE 11224.

WANTED — SHOW CASES AND FIXtures, counters, refrigerators, scales, coffee mills, cash registers, safes, etc. SHOW-CASE EXCHANGE, 349 So. Los Angeles St.

WANTED — HAIR COMBINGS, ALL COLors, 25 cents an ounce. FASHION BEAUTY COLLEGE. Entrance 207 South Broadway, room 12.

WANTED — GOOD SECOND-HAND SMALL safe in first-class condition. Cash for right one. Hurry up. Address F, box 151, TIMES OFFICE.

WANTED — TO BUY FOOT POWER screw cutting lathe. State lowest price and details. Address Q, box 174, TIMES OFFICE.

WANTED — TO BUY YOUR HOME OR OFfice furniture, showcases, etc.; highest prices cash or exchange. SKEELS BROS., 911 S. Main st. Phone; Main 3068.

WANTED—SHOTGUN, REASONABLE OR IN exchange for Orpington chickens. R.F.D. No. 1, box 136, Los Angeles. Sunset phone Glendale 861.

WANTED — TO BUY FIRE-PROOF STEEL Safe. Main 2469. F7067.

COLGAN'S, 625 S. Main st.

WANTED—WE BUY REVOLVERS, RIFLES and shot guns. And pay full value for all kinds. COLLATERAL LOAN CO., 422 S. Main.

WANTED—TO BUY THE FURNITURE OF a private home for cash in the high grade or low grade. Address XYZ, box 81, TIMES OFFICE.

WANTED—GUNS, PISTOLS, CAMERAS AND musical instruments; old gold and silver bought. 229 S. MAIN ST.

WANTED—HIGH PRICES PAID FOR PISTols, guns, cameras and musical instruments. 225 S. MAIN.

WANTED—BRING YOUR OLD GUNS, PISTols, cameras, and musical instruments to 225 S. MAIN, and get good prices.

WANTED—FURNITURE AND HOUSEHOLD goods. A. AUCTION AND COMMISSION CO., 401-3 N. Main st., Broadway 5467. Home 10467.

WANTED—GOLD, $1, 2½, $5; ALSO GOODless coins. (1907-1908.) What have you? C. H. JACQUES, 941 Potter Park ave., city.

WANTED—USED PIANOS. CUT THIS OUT and when you need cash for yours phone BOYLE 136. Bloomfield, piano tuner.

WANTED—TO PURCHASE FOR CASH GOOD piano or drugless business. Address L, box 154, TIMES OFFICE.

WANTED — SECOND-HAND DISTILLATE engine in good condition; 25 H.P., give price and description. C. F. H., Lankershim, Cal.

WANTED—A RETURN TICKET TO CHIcago by young man. 'PHONE SOUTH 5143.

WANTED — MEN'S LADIES' CLOTHING, highest prices paid. MAIN 8597; F7262.

WANTED—
Miscellaneous.

WANTED—OLD COINS. $7.75 paid for RARE date 1853 quarters. $25 for a half-dollar. We pay a cash premium on hundreds of old coins. Keep all money dated before 1894 and send TEN cents for our New Illustrated Coin Value Book, 4x7. It may mean your fortune. C. F. CLARKE & CO., Coin Dealers, Dept. 83, Le Roy, N. Y.

WANTED—FOR SPOT CASH, $5oo WORTH of second hand furniture. Will pay $5 per cent. more than any dealer. AMERICAN AUCTION AND COMMISSION CO., 320 N. Main st., Call, write or telephone. Broadway 2717, Home F6644.

WANTED—EVERYBODY TO REMEMBER this name and number: WM. NASH, Main 6800, when you want carpentering, cementing, painting or anything else done. No job too large or too small.

WANTED — FURNITURE AND LEASE, apartment or rooming house, have fine 7-room furnished bungalow in southwest, price $4500; mortgage runs two years. ARLINGTON & DRINKWATER, 421 Grant Bldg.

WANTED—F. AND A. "MASONS," DEMITting from other lodges, to be charter members of new Southwest Los Angeles lodge. Address 519 W. 50TH ST.

WANTED—YOU TO KNOW THAT WE EXchange phonograph records, tune pianos, and repair all kinds of musical instruments. RECORDS EXCHANGE AND MUSIC CO., 213 Mercantile place.

WANTED — AN EXPERT RANCHER, 20 years' experience in California, has team, etc., wants ranch on shares; I will make your poorly-managed ranch pay. Address 1258 LAWRENCE ST.

WANTED—FOR $1 I WILL SEND FULL INstructions how to silver mirrors by the latest and best French method. Write me for particulars. C. WARREN, Station B, Los Angeles, Cal.

WANTED — ADDRESSES OF INTENDING purchasers of automobiles and motorcycles. Will pay liberally for same. Address O, box 186, TIMES OFFICE.

WANTED — OLD ACCOUNT NOTES, JUDGments, anywhere, that you can't collect; what have you? Kindly address S, box 102, TIMES OFFICE.

WANTED—SAVE YOUR OWN EYES AND use mine; lawyers, doctors or those having studying to do; reasonable. HOME 33228. Apt. 2.

WANTED—MEN AND WOMEN, LOOKING for work, to send for particulars about securing positions. PACIFIC MERCANTILE CO., box 1254, Los Angeles, Cal.

WANTED—YOUNG MAN WANTS SOME INstructions and weekly practice in piano duets; gentleman teacher preferred. W. A. MILLER, 236 N. Carondelet.

WANTED—FOR CASH, POSTAGE STAMP collections, large or small, used or unused. L. A. STAMP AND COIN CO., 213 Mercantile Place.

WANTED—200 NAVEL AND 800 VALENCIA, 1000 lemon trees. Exchange building company stock paying dividends and advancing rapidly. Address Z, box 196, TIMES OFFICE

WANTED—FACSIMILE LETTERS, GOOD work and prompt delivery. Telephone F3921. MAIN 8213. THE BOLTON PRINTING CO., 204 East Fourth st.

WANTED — LADY TO DRIVE ELDERLY lady, not an invalid, out one day each week; must have comfortable buggy and

Classified Directory.

Flats.

MODERN LOWER 4-ROOM FLAT, $40. 415 ... Adults. 1923 PARK GROVE ...

... UNFURNISHED MODERN 4-... 1312 MAPLE AVE. ... ADULTS, COSY 5-ROOM UPPER ...king distance. 312 W. NINTH.

Furnished Flats.

...y furnished, 4-room flat, hardwood ...ite enameled woodwork in bedroom ... piano, etc., in the Chatsworth ...northeast corner of Park View and ...

...RIGHT & CALLENDER CO., ... 605 South Hill st.

...atlake section, beautiful five-room ...ct flat; sunshine all day, completely ...tifully furnished, never been used; ...tion, between two car lines; strictly ...; ready for occupancy Tuesday; ...ply 722 VALENCIA.

... ELEGANTLY FURNISHED 7-... upper bungalow flat, hardwood ...wood floors, 2 toilets, 4 white enam...rooms, shower bath, everything ...up-to-date; garage; references. 213 ...TH.

... GARVANZA, 4 ROOMS AND ...furnished or unfurnished; everything ...dern; large living-room, fine mountain ...and sun; 5c fare. 2076 N. AVON ...

... PARTLY FURNISHED ... clean upper flat, porcelain ... and water heater; adults ... 1106 ARDMORE AVE. Pico or ...ch car. West 2961.

... 6 FLOWER; A LOWER COT...NT, furnished complete for housekeep...oms and reception hall; modern; elec...ity, hot water, linen and phone; for $25. ...hone FI191.

... FURNISHED FLAT, 4 OR 5 ... two bedrooms; must be close in; not ... Address B, box 192, TIMES OFFICE.

... TO ADULTS, WESTLAKE DIS...newly furnished 6-room flat, every con...nience, 6 months or longer, $50 a month. ...ATTO ST.

... 5-ROOM UPPER FLAT, SUNNY ...ay and nicely furnished, all new and ... adults. Phone West 5831. 1257 W. ... W. Adams car line.

... FURNISHED UPPER COTTAGE ...Westlake district; hardwood floors, six ...furnace heat and cooking fuel free ... adults. 2301 OCEAN VIEW AVE. ...3962.

... FURNISHED FIVE-ROOM UP...T, corner Pico and Union. No ...ldren, car, electricity, solar heater, ...any rooms; also fireplace. Price $35. ...WEST 5351.

... NICELY FURNISHED 7-ROOM ...bungalow flat, choice neighborhood, ...floors and piano; adults only. 1230 ...S W. 37. Broadway 1960.

...T—HAVE YOU ROOMS, APART... vacant? Try a "want" ad in The ...Times your phone. MAIN 8600. HOME ...operators always on duty.

... NICELY FURNISHED, NEW, ...ottage flat, four rooms and bath; ...ght to permanent refined couple. 546 ... 87th st.

... 5-ROOM MODERN COMPLETE...ished sunny upper cottage flat, $22.50. ...uire on premises. 124 EAST ...

... 5-ROOM FURNISHED FLAT, ...nge and wood heater, stationary ... 251 S. GRAND.

... NICELY FURNISHED 5-ROOM ...ny and shrubbery; adults only; rent ...le. Call today; after 1 p.m. 1230½ ...NA ST.

... NEWLY FURNISHED FLAT, 4 ...kitchen, dining-room, 2 bedrooms, $40 ...ne 700 N. HILL.

... 4-ROOM FURNISHED FLAT, NEW ...ure; best of car service; $12. 1791 S. ... Phone West 3715.

... FINE MODERN 5-ROOM FUR...d flat, hardwood floors, neat front and ... Adults only. 1855½ WRIGHT ST.

... FURNISHED FLAT OF SIX ... all new, modern. 2025 WEST 17TH, ...theast corner of Park View; no ...

... FURNISHED FOUR-ROOM FLAT, ... 716 E. EIGHTH ST. Key at 738 ...ldwy. 3758. Adults.

... FURNISHED LOWER FIVE-ROOM ...sking distance from city. Home 5403. ...NVER AVE.

... NICELY FURNISHED 5-ROOM ...flat; outside entrance. South 1223. 116 ...

... NEWLY FURNISHED 4-ROOM ...n flat at Huntington Park over New... store, $15 per month. Key at bakery.

... NICELY FURNISHED THREE-... flats, 1234 SOUTH HOOVER ST. West ...quire 1319 South Hoover.

Apartments, Furnished or Unfurnished.

... LA PRINCESA APARTMENTS, ... elegantly appointed apartments; ... prices reasonable; ½ block from West... car; 2 car lines. Temple 413. Home ...217 LAKE ST.

... THE NOLEN APARTMENTS; ...est, cheapest and most comfortable for ...ney; 2 and 3-room apartments. 512 W. ...

... VALDEZ APARTMENTS, 812 S. ...NADO ST., near Westlake Park; one ... and one 3-room suite; pleasant house. ...

... EL REAKO, 1431 WEST 19TH, FUR... apartment, disappearing bed, buffet ... private bath and toilet. Only one ...kind in the city. PHONE 54492.

... CLOSE-IN GENESEE APART... 237 S. Figueroa, fine large, sunny ... nicely furnished with kitchen and heat. ...

... MARJORIE APARTMENTS, LO... in beautiful Hollywood, first-class ... apartments, private bath, steam heat, ...OE ST. Phone 48027.

... SANTA BARBARA APARTMENTS, ... Hope st. Rates to $30 apartments in ...sunny, outside rooms. A7522 BROAD... ...et.

... SUNNY FURNISHED APART... 2 large rooms with porcelain bath in ...one on 3d floor; price only $12. WEST ...

... LET — THE HARGRAVE. VERY ... 2-room apartment; all day ...se, up to date, elegantly furnished ... persons. 143 S. FIGUEROA.

... NORTHWEST APARTMENTS ...ner Temple. 1 and 2-room ...$15 to $20 month. Hot water all times ...

... APARTMENTS AND SINGLE ... newly furnished, light and home... building distance. 336 TEMPLE ST.

... FURNISHED 2 ROOMS AND ... all built-in conveniences, furnace heat. ...

... 2 ROOMS BEAUTIFULLY FUR... cozy home; high ground, good ...ors. 8 HALL. 562 Fay Bldg.

... $16 MONTHLY, ONE ROOM ...ablest kitchen, elegantly furnished for ...ping, large sun parlor. 944 FRAN... W. 8th st. car.

... THE CRAIG, 628 S. FREMONT, ...ossed; beautiful 2 and 3-room suites, ...ing modern. F2966, BROADWAY 2744.

... ST. LOUIS APARTMENTS, 1161 W. ...st., $16 monthly; one elegantly fur...2-room apartment.

... ON ELLENDALE AVE., AN ...ent of four rooms and bath, fully fur...separate entrance. Tel. WEST 5447.

... DORIA APARTMENTS, 1604 WEST ...ne, Union. Sunny three-room apart... had at once. PHONE 23939.

... FURNISHED FLAT OF 2 ROOMS, ...$15. 921½ WEST 6TH ST. Call ... 6th st.

... FURNISHED FIVE-ROOM APART... 1205 sleeping porches. 1216 ...

... BEAUTIFUL 3-ROOM SUNNY ...ilt sleeping porch. Fine loca...ar. 1844 S. FREMONT. F7464

... CLEANEST UP TO DATE, NEW ... 2-room flats. 2631 W PICO.

... ROOM APARTMENT COMPLETE, ...ishings, beautiful home, ... AVE. ...

Apartments, Furnished or Unfurnished.

TO LET — MODERN HOUSEKEEPING apartments, furnished complete, especially ventilated, homelike, convenient arrangements, large grounds, flowers, birds. WE CAN LOCATE YOU where YOU WILL BE SUITED.
$14—1026 W. 1st st., for couple.....DENVER
$16—1117 W. 1st st., 2 double beds...GOLDEN
$16—1123 W. 1st st., fine view.....MICHIGAN
$16—1127 W. 1st st., splendid rms. LUCERNE
$12—1141 W. 1st, beautiful view...ST. LOUIS
$14—204 N. Fremont, large grnds...GENEVA
$16—212 N. Fremont, 3 rooms.....HELVETIA
$16—218 N. Fremont, 2 double beds RAMONA
$16—220 N. Fremont, 2 double beds GAVIOTA
$12—911 Diamond, very neat.....PORTLAND
$16—332 S. Figueroa, very close in.....TAFT
$16—334 S. Figueroa.....ROOSEVELT
$12—1050 N. Broadry, veranda.....CHICAGO
$11—1059 Colton st., large rooms...FLORENCE
$12—1063 E. Ninth, very fine.....BOSTON
$12—1015 E. 9th, very desirable.....NEW YORK
$11—836 Crocker st., for couple.....PITTSBURGH
$12—712 Cyres ave.....ALHAMBRA
$12—Francisco, just opened.....MARENGO
$40—1132 W. 7th.....PARK
$50—1130 W. 7th, steam heat.....GOLDEN
Owned and operated by
H. WIESENDANGER.
Room 311, 207 S. Broadway. A2063. Main 2942. Branch, 1017 W. 1st st.

TO LET—SMALL FAMILY OF ADULTS CAN be accommodated with all the conveniences of one of the most beautiful and completely appointed six-room homes in town, heated throughout by the hot water radiator system, only other occupants are lady and young son, who are away much of the time; one large double bedroom and community use of the rest of the house will be granted; references exchanged. 2000 WEST TWELFTH ST., S.W. cor Westlake ave.

TO LET — GOLDEN APARTMENTS, 1130 W. 7th st. Finest of all apartment hotels. Immense lobbies, elevator, large public parlor; also reception room and two porches on each floor. Modern conveniences, tiled floors, sun and sleeping porch, linen, dishes and lawn cared for, water paid. HOME F1191.

TO LET—SUNNY, PLEASANT SUITE OF 3 housekeeping rooms, furnished, south front, East Side, bay window, lavatory, bath and adjacent, gas and electricity, porch usable for sleeping, phone in house, nice neighborhood; to one or two adults, $22 monthly. 2311 WEST 19TH ST., Ninth or Eleventh st. cars.

TO LET—
A very choice apartment-house, of 60 rooms, arranged in 2-room suites, with private baths; all modern conveniences, steam heat, etc. Reasonable to the right party.
WRIGHT & CALLENDER COMPANY,
603 S. Hill st.

TO LET—ROOSEVELT APARTMENTS.
$14 to $25 monthly, housekeeping.
Hot and cold water.
Wilton rugs, floor beds.
Quiet, restful, homelike.
Grand location.
234 S. FIGUEROA ST. A5403.

TO LET—
SAN CARLOS APARTMENTS.
742 S. BURLINGTON AVE.
NEW HOUSE. VERY MODERN. STEAM HEAT. PRIVATE PHONE; BEAUTIFUL LOCATION; 2 AND 3 ROOMS EACH. MODERATE RATES. BOTH PHONES.

TO LET—A LARGE, LUXURIOUSLY FURnished 3-room front apartment, absolutely new, with private bath and phone; steam heat; conveniense lobbies, sun parlor, roof garden, billiard parlor, private garage, magnificent grounds. GOLDEN APARTMENTS, 1130 W. 7th st.

TO LET—
THE STRATFORD.
Strictly high-class apartment hotel, W. Sixth and Burlington, 45 minutes' ride from center of city two blocks from Westlake Park; large verandas, lawn and flowers. 2, 3, 4-room apartments, completely furnished.

TO LET—THE ROSE OF SHARON APARTments, handsomely furnished, new mission building. Private bath, all rooms outside and sunny, 2 and 3 rooms. $25. 1 large single room, suitable for 2 people, $15. 240 S. BONNIE BRAE.

TO LET—THE BIXEL.
Beautifully furnished 2 and 3-room apartments, rates very low; every modern convenience, high ground, walking distance from business center, location W. 6th and Bixel. MAIN 7686. Home 52297.

TO LET—THE BURNADETTE, NEW, modern single and double apartments, steam, private baths, telephones, sun parlor and kitchen conveniences; take W. 11th car to 1031 GRAND VIEW AVE., near Westlake. Home 54139.

TO LET—
THE ALBANY APARTMENTS.
919 ALBANY ST.
NEWLY FURNISHED HOUSEKEEPING APARTMENTS ALL OUTSIDE ROOMS. 417 AND UP, INCLUDING LIGHT. WEST 7TH STREET CARS TO ALBANY.

TO LET—HANNON APARTMENTS.
1419 MALVERN, AVE.
Located between Alvarado Terrace and 14th st., choice residential district, new brick building, elegantly furnished; must be seen to be appreciated. Pico and 14th car. Phones 54754, West 4622.

TO LET—NEAR WESTLAKE PARK, walking distance, modern housekeeping apartment; quiet and select; disappearing beds, etc.; large flower garden, garage. 1230 SHATTO and UNION AVE. Phone Main 4670.

TO LET—PORTLAND APARTMENTS.
$12, $14 monthly. Hair mattresses, sunniest, most up-to-date, new. Extensive private grounds. Avail yourself "LIVE RIGHT" W. Pico st. car to Figueroa. Walk one block north. 911 DIAMOND ST.

TO LET—WELL FURNISHED 5-ROOM SUNny housekeeping apartment, in private home, southwest; nice neighborhood; to one or two adults, $22 monthly. 2311 WEST 19TH ST., Ninth or Eleventh st. cars.

TO LET—SINALOA APARTMENTS; NEW modern, first-class steam heated, sunny suites, and tub and shower baths; exceptionally large rooms, beautiful residence section. 2746 W. PICO ST.

TO LET—SETTLE APARTMENTS.
$14 to $18 monthly housekeeping.
Private baths.
Hot and cold water.
Spotlessly clean, cozy.
812 W. 4TH ST., near Figueroa st.

TO LET—IN HOME, FRONT SUITE AND buffet kitchen, well furnished, $25; also one, $15; verandas, grounds. Call Monday; also plain room and buffet kitchen, $10.

TO LET—5 AND 6-ROOM MODERN CORNER flats, fine location, close in, low rent, 672 LUCAS AVE., near W. Seventh st. Also small apartments, furnished for light housekeeping.

TO LET — CALDWELL APARTMENTS, 625 Crocker st. New 2-story fireproof brick building, 2, 3 and 4-room apartments, completely furnished, nothing to buy or rent; electricity, bath, laundry and phone free. F7138.

TO LET—GOLDE APARTMENTS, 1130 W. 7th st., highest-class, richly furnished, very large, comfortable rooms; steam heat, elevator, great lobbies, billiard room. Come and judge for yourself. Large garage.

TO LET — EDGERLY APARTMENTS, 1029 S. Hope st. All the features of a well-ordered and apartment-like first-class; quiet and accessible location. You will feel at home here. MAIN 1182, F2844.

TO LET — HOPE APARTMENTS, 3-ROOM suites, with bath, every room an outside room, good furniture, good service and strictly cleanly; only desirables solicited; rates reasonable. Take Grand ave. car. 922 S. HOPE. Phone 24113. Home 5910.

TO LET—FURNISHED 6-ROOM APARTment with separate entrance and separate porches; beamed ceiling, dining-room, built-in buffet. All rooms nice and sunny. 1016 W. ...INGTON.

TO LET—ELDEN APARTMENTS.
1062 ELDEN AVE.
Beautiful corner apartment. Two rooms, kitchen and bath, all modern. Best residential section of Los Angeles. Take West 11th st car. Home 51924.

TO LET — ROOM AND BOARD IN BEAUtiful Monrovia; physician's new home; furnace heat, best table board; no tubercular guests. P. O. BOX 807. Phone Green 199.

TO LET — BIG, SUNNY ROOM, EXCELlent table, private family, reasonable. 1401 S. HOPE. Broadway 4296. 22913.

TO LET — SUNNY, MODERN, HOMELIKE rooms, use of piano, meals if desired, close in, cars ½ block. 145 WEST ADAMS. 24481.

TO LET — FIRST-CLASS ROOMS AND board, with references, reasonable at 1029 WEST 5TH ST. Main 4809.

TO LET — LARGE FRONT ROOM FOR couple, with excellent table board in a handsome private home. 954 ... AVE.

TO LET—ROOM FOR TWO, GOOD BOARD, private home, Westlake district. Phone 51117. 54 LAKE ST.

TO LET—PLEASANT ROOM WITH BOARD to young lady. Very reasonable. 818 SO. FIGUEROA.

TO LET—FURNISHED ROOMS. EXCELlent board. 1147 S. FIGUEROA.

TO LET—A BEAUTIFULLY FURNISHED front room close in, excellent table. 1250 S. HOPE. Home 54796.

TO LET—SUNNY FRONT ROOM WITH board. $20. Elderly person or semi-invalid preferred. WEST 4742.

TO LET—THE ESTRELLA, 516 N. BUNKER Hill ave. 3 and 4-room furnished apartments with or without private bath. PHONE A1067.

TO LET—PLEASANT ROOMS WITH BOARD with private family, for gentleman. Fine location close in. 24581

TO LET — ROOM AND BOARD SUITABLE ... gentlemen in family. University car. 1029 WEST 35TH ST.

TO LET—TWO BEAUTIFULLY FURNISHED front rooms, close in, excellent table, 1350 South Hope. Home 54796.

TO LET—NICE, NEWLY FURNISHED SUNny room, with board; close in, home cooking. Phone 52824. 1061 W. EIGHTH ST.

TO LET—2 LARGE, SUNNY ROOMS, WITH or without board, private home, 234 W. 19TH, grand ave. car. Phone Main 8634.

TO LET — BOARD AND ROOM TO GENtleman for piano lessons. 30234 N. MAIN

TO LET — ROOM AND BOARD, GOOD home cooking, 16 west, up. 724 S. HILL ST.

TO LET—ROOMS AND BOARD, 2 OR 4 gentlemen, 1031 WEST 23D.

Rooms and Board.

TO LET—TO BUSINESS MAN NICELY FURnished room, designed for man's use; fine large home; Wilshire district, lavatory, bath, hot water, furnace, breakfast and evening dinner if desired, high ground; large lawn all the comforts of a modern home. 2 car lines. Phone TEMPLE 1407.

TO LET—A LARGE GROCERY STORE. 2 ...

TO LET—HOTEL WILSHIRE—
AMERICAN PLAN. 471 CORONADO ST., NEAR WESTLAKE PARK. STEAM HEAT. BOTH PHONES AND EVERY CONVENIENCE.

TO LET—ROOM AND BOARD. 1512 Shatto street. Big, sunny, furnace-heated south rooms; ten blocks west of Broadway, to 2 married couples, $15 per week a couple. Exclusive neighborhood; no other boarders. Take West 6th st. car, get off at Valencia

TO LET — WASHINGTON APARTMENTS. Beautifully furnished, finely located, all outside sunny rooms; large kitchens; 2-room suites, $18 and up; before locating see these apartments; running water in rooms; both phones; gas, electric lights, single rooms, $1.50 and up. 1906 SAN PEDRO ST.

TO LET—AT 626 W. JEFFERSON STREET. Beautiful 3-room apartment, dressing room, bath, kitchen, large sleeping porch; just completed; partly furnished; all sunny rooms. Call Sunday. PHONE SOUTH 1973.

TO LET—ROOM WITH BOARD IN PRIvate family, in southwest section, one block; suitable 2 gentlemen; 1 gentleman; not a boarding house; a pleasant home 4816 GRAMERCY PLACE. Phone West 5243.

TO LET — ELEGANTLY FURNISHED house, combining hotel conveniences with home cooking; large verandas, private baths, beautiful grounds, sleeping porches, garage; gentlemen; references exchanged; exclusive neighborhood. 1941 FIGUEROA.

TO LET—COMFORTABLE SUNNY ROOM for gentleman in private family of two suitable for business man and wife or single man. All the comforts of home. HOME PHONE 52749. Address J, box 193, TIMES OFFICE.

TO LET—IN ALL THESE PLACES, GRE... and small, you will find no better place than the New England House, good home cooking, single or suites, with bath; steam heat. 980 S. HOPE. Prices reasonable. Phone 22904. Broadway 4296.

TO LET—$5. BEST OF BOARD AND room of respectable neat young man who would appreciate good home; lunch packed if desired. 1316 S. LOS ANGELES ST.

TO LET—UNUSUALLY PLEASANT ROOMS for ladies. Occupied during the day. Convenient for two or suitable for one. Best home cooking. House heated, large and attractive. Desire permanent people. Address P. box 154, TIMES OFFICE.

TO LET — FOR LADIES DESIRING TO spend winter, two attractive rooms in large private home, which is furnace heated, has large, sunny verandas, every convenience, absolutely clean; only desirables solicited; rates reasonable. Take Grand ave. car. 922 S. HOPE. Phone 24113. Home 5910.

TO LET—
THE STRATFORD.
Strictly high-class apartment hotel, W. Sixth and Burlington, 45 minutes' ride from center of city two blocks from Westlake Park; large verandas, lawn and flowers. 2, 3, 4-room apartments, completely furnished.

TO LET—ROOM AND BOARD IN ATtractive home. Westlake district, large rooms, first-class table appointments, furnace heat, 1640 W. 11TH ST., at Beacon st.

TO LET—FURNISHED ROOM AND BOARD for two people, $15. 240 S. BONNIE BRAE.

TO LET—THE BIXEL.
Beautifully furnished 2 and 3-room apartments, rates very low; every modern convenience, high ground, walking distance from business center, location W. 6th and Bixel. MAIN 7686. Home 52297.

TO LET—THE BURNADETTE, NEW, modern single and double apartments, steam, private baths, telephones, sun parlor and kitchen conveniences; take W. 11th car to 1031 GRAND VIEW AVE., near Westlake. Home 54139.

TO LET—
THE ALBANY APARTMENTS.
919 ALBANY ST.
NEWLY FURNISHED HOUSEKEEPING APARTMENTS ALL OUTSIDE ROOMS. $17 AND UP, INCLUDING LIGHT. WEST 7TH STREET CARS TO ALBANY.

TO LET—HANNON APARTMENTS.
1419 MALVERN, AVE.
Located between Alvarado Terrace and 14th st., choice residential district, new brick building, elegantly furnished; must be seen to be appreciated. Pico and 14th car. Phones 54754, West 4622.

TO LET—NEAR WESTLAKE PARK, walking distance, modern housekeeping apartment; quiet and select; disappearing beds, etc.; large flower garden, garage. 1230 SHATTO and UNION AVE. Phone Main 4670.

TO LET—PORTLAND APARTMENTS.
$12, $14 monthly. Hair mattresses, sunniest, most up-to-date, new. Extensive private grounds. Avail yourself "LIVE RIGHT" W. Pico st. car to Figueroa. Walk one block north. 911 DIAMOND ST.

TO LET—WELL FURNISHED 5-ROOM SUNny housekeeping apartment, in private home, southwest; nice neighborhood; to one or two adults, $22 monthly. 2311 WEST 19TH ST., Ninth or Eleventh st. cars.

TO LET—
A very choice apartment-house, of 60 rooms, arranged in 2-room suites, with private baths; all modern conveniences, steam heat, etc. Reasonable to the right party.
WRIGHT & CALLENDER COMPANY,
603 S. Hill st.

TO LET—ROOSEVELT APARTMENTS.
$14 to $25 monthly, housekeeping.
Hot and cold water.
Wilton rugs, floor beds.
Quiet, restful, homelike.
Grand location.
234 S. FIGUEROA ST. A5403.

TO LET—
SAN CARLOS APARTMENTS.
742 S. BURLINGTON AVE.
NEW HOUSE. VERY MODERN. STEAM HEAT. PRIVATE PHONE; BEAUTIFUL LOCATION; 2 AND 3 ROOMS EACH. MODERATE RATES. BOTH PHONES.

TO LET—A LARGE, LUXURIOUSLY FURnished 3-room front apartment, absolutely new, with private bath and phone; steam heat; conveniense lobbies, sun parlor, roof garden, billiard parlor, private garage, magnificent grounds. GOLDEN APARTMENTS, 1130 W. 7th st.

TO LET—
THE STRATFORD.
Strictly high-class apartment hotel, W. Sixth and Burlington, 45 minutes' ride from center of city two blocks from Westlake Park; large verandas, lawn and flowers. 2, 3, 4-room apartments, completely furnished.

TO LET—THE ROSE OF SHARON APARTments, handsomely furnished, new mission building. Private bath, all rooms outside and sunny, 2 and 3 rooms. $25. 1 large single room, suitable for 2 people, $15. 240 S. BONNIE BRAE.

TO LET—THE BIXEL.
Beautifully furnished 2 and 3-room apartments, rates very low; every modern convenience, high ground, walking distance from business center, location W. 6th and Bixel. MAIN 7686. Home 52297.

TO LET—THE BURNADETTE, NEW, modern single and double apartments, steam, private baths, telephones, sun parlor and kitchen conveniences; take W. 11th car to 1031 GRAND VIEW AVE., near Westlake. Home 54139.

TO LET—
THE ALBANY APARTMENTS.
919 ALBANY ST.
NEWLY FURNISHED HOUSEKEEPING APARTMENTS ALL OUTSIDE ROOMS. $17 AND UP, INCLUDING LIGHT. WEST 7TH STREET CARS TO ALBANY.

TO LET—HANNON APARTMENTS.
1419 MALVERN, AVE.
Located between Alvarado Terrace and 14th st., choice residential district, new brick building, elegantly furnished; must be seen to be appreciated. Pico and 14th car. Phones 54754, West 4622.

TO LET—NEAR WESTLAKE PARK, walking distance, modern housekeeping apartment; quiet and select; disappearing beds, etc.; large flower garden, garage. 1230 SHATTO and UNION AVE. Phone Main 4670.

TO LET—PORTLAND APARTMENTS.
$12, $14 monthly. Hair mattresses, sunniest, most up-to-date, new. Extensive private grounds. Avail yourself "LIVE RIGHT" W. Pico st. car to Figueroa. Walk one block north. 911 DIAMOND ST.

TO LET—WELL FURNISHED 5-ROOM SUNny housekeeping apartment, in private home, southwest; nice neighborhood; to one or two adults, $22 monthly. 2311 WEST 19TH ST., Ninth or Eleventh st. cars.

TO LET—
A very choice apartment-house, of 60 rooms, arranged in 2-room suites, with private baths; all modern conveniences, steam heat, etc. Reasonable to the right party.
WRIGHT & CALLENDER COMPANY,
603 S. Hill st.

TO LET—ROOSEVELT APARTMENTS.
$14 to $25 monthly, housekeeping.
Hot and cold water.
Wilton rugs, floor beds.
Quiet, restful, homelike.
Grand location.
234 S. FIGUEROA ST. A5403.

TO LET—
SAN CARLOS APARTMENTS.
742 S. BURLINGTON AVE.
NEW HOUSE. VERY MODERN. STEAM HEAT. PRIVATE PHONE; BEAUTIFUL LOCATION; 2 AND 3 ROOMS EACH. MODERATE RATES. BOTH PHONES.

TO LET—A LARGE, LUXURIOUSLY FURnished 3-room front apartment, absolutely new, with private bath and phone; steam heat; conveniense lobbies, sun parlor, roof garden, billiard parlor, private garage, magnificent grounds. GOLDEN APARTMENTS, 1130 W. 7th st.

Rooms and Board.

TO LET—TRAINED NURSE WILL BOARD ...

Rooms and Board.

TO LET—ROOM AND BOARD FOR TWO young ladies, employed with young couple in newly furnished bungalow; terms reasonable. 1371 W. 36TH ST. Phone West 4195.

TO LET—HOTEL SOUTHERN.
FURNACE HEAT and best of TABLE BOARD. 657 Westlake ave. 51560. Bdwy. 9655.

TO LET—ONE SINGLE AND ONE SUITE, without private bath, at the Hotel St. James. Excellent home cooking served family style. 817 W. 23RD ST., at St. James Park.

Rooms and Board for Children.

TO LET—WANTED: WILL TAKE EXCELlent care of a little girl from 4 to 10 years of age; no one need apply who does not appreciate the value of having a child carefully reared in refined family. References given and required. Call 2234 KANE ST. Take Crown Hill car, get off at Belmont.

FOR SALE—40 OR 320 ACRES IN THE TURlock Irrigation district; 3-4 mile from R.R. station; will take clear lot or house and lot as first payment. Address 1443 CALUMET AVE., or Phone Temple 415.

TO LET — REFINED EXPERIENCED child's nurse, would like one or two children to care for in her home; mother's care assured; moderate terms. PHONE EAST 2594.

TO LET — WANTED, A CHILD TO ROOM and board; will have a nice home and mother's care, no other children. 813 WEST 36TH ST.

TO LET—WANTED, CHILDREN TO TAKE care of, good home and good care given. Call GLENDALE 1943.

TO LET—WANTED A SMALL CHILD TO board, best of care, no other children, reasonable. 'PHONE BOYLE 2961.

TO LET—INFANTS TO CARE FOR; STRICTly confidential; references. SOUTH 4618.

TO LET—WANTED, SMALL CHILDREN TO board at 124 W. 67TH PLACE. 56th car.

TO LET—WANT SMALL GIRL TO BOARD, private home, mother's care. 1208 S. HILL.

TO LET—CHILDREN BOARDED, MOTHer's care. 1052 SOUTH FLOWER. Phone Broadway 1725.

Rooms.

TO LET—BEAUTIFUL MODERN 8-ROOM home after January 15. Moderate rent to right parties. 1625 W. 23D. West Adams car to 23d, south. Phone West 6178.

TO LET—348 HARTFORD AVE., WESTLAKE district, 8-room house; splendid condition, rent $50. Apply JAS. G. SWORD, 201 Higgins Bldg.

TO LET—NICE 7-ROOM MODERN HOUSE, all clean; lawn. 1648 W. Washington st.; $25 with water. RAMEY BROS., 227 Story Bldg. F1231; Main 8286.

TO LET—6-ROOM MODERN COTTAGE AT 2151 Clarissa st., Boyle Heights. This is a real opportunity. PHONE A2213, or take West Jefferson car to house.

TO LET — HOUSE, 8-ROOMS, $25 PER month, with 5 rooms furnished, $5 dollars. 1871 WEST ADAMS ST. Call 2 to 4 p.m. Owner on premises.

TO LET—MODERN 5-ROOM BUNGALOW, 255 Kensington Road, Angeleno Heights. EDWIN OLSHAUSEN, 342 S. Broadway, room 6, 2d floor.

TO LET—FOUR-ROOM HOUSE WITH BATH and storeroom, gas, fine view, fine place for garden, $11, water paid. Inquire 1324 PORTIA ST. Take Hollywood car.

TO LET — GOOD NINE-ROOM HOUSE, 2 ... of city; good car service. $40 per month. G. C. DENNIS, owner, 227 Security Bldg. Main 3536, F7744.

TO LET—6-ROOM COTTAGE, LARGE LOT, fruit; beautiful location; private; modern, close-in; rent $20. 366 EVERETT ST.

TO LET—AN UNFURNISHED 5-ROOM MODern bungalow at 1536 THIRD AVE. Automobile, in the Arlington Heights district.

TO LET—MODERN FIVE-ROOM FLAT; rent $20 per month; located at 1220 West Ninth st. Inquire at 1221½ W. NINTH ST. for key and particulars.

TO LET—6-ROOM COTTAGE, TEMPLE Court, corner Temple and Bunker Hill, $28 to good tenant. R. D. LIST, agent, 1021 Central Bldg. F1283.

TO LET—$45. MONTHLY, 8-ROOM, UNFURnished residence on beautiful st. southwest of ... car service. Room 311, 207 S. BROADWAY. A2943. Main 2942. Mr. Close.

TO LET—$45 PER MONTH, UNFURNISHED, 8-room house, with bath, gas and electric, nearly new; hot water heaters, furnace, lawn, flowers. 1630 LENOX AVE. Phone 54138.

TO LET—$12.50; COST 1 ROOM PLACE; ... 1 car; beautiful walking distance; nice neighborhood. Take (traction) Boyle Heights car, 42½ S. GLASS ST.

TO LET—$17.50. MODERN 5-ROOM COTtage, southwest near 24th st. Art. High School, 4824 Orchard ave. Good car service. Phone owner 53254.

TO LET—7-ROOM COTTAGE, LARGE rooms, gas, bath, electricity, gas range, hot water; large yard. Rent only $17, water paid. Apply 751 EAST 18TH. South 5654.

TO LET—5-ROOM COTTAGE, 2 LOTS, BARN chicken yards, electricity, bath, lawn, trees, shrubbery; references. 1479 SOUTH FIGUEROA.

TO LET—UNFURNISHED, A COZY, CLOSE-in modern cottage of 2 rooms and bath. Rent $12 per month, water paid. Inquire at 1021 FREMONT AVE.

TO LET—SEVEN ROOMS, BATH, INSTANtaneous heater, two toilets, gas, electricity. Best neighborhood, close in. 1116 ALVARADO. Telephone 58235.

TO LET—A THREE-ROOM HOUSE AT SUNset, $8 per month; suitable for quail or chicken raising; good neighborhood, school and church. F9754; WEST 1704.

TO LET—HOUSE 6 ROOMS AND BATH, 918 Court st., corner of Court Circle, $18. Key at 922 COURT CIRCLE.

TO LET—6-ROOM MODERN HOUSE, 125 W. 23rd st., $13 month, rent. Phone F7469. Ask for BROADWAY 4190. Mr. Howard.

TO LET—4-ROOM COTTAGE, GAS, WATER paid, $10. 1836 E. 8TH ST.

TO LET—6 ROOMS, LARGE LOT, BARN, select neighborhood, Angeleno Heights car. 1331 CARROLL AVE. Phone Broadway 5229.

TO LET—FIVE-ROOM COTTAGE. LARGE yard. $15 per month, partly furnished. 901 E. 1st st. Phone 22284.

TO LET—6-ROOM RESIDENCE, MODERN in every respect, $30. Phone HOLLYWOOD 1864.

TO LET—4-ROOM COTTAGE, BARN, CHEAP for cash. 1447 EAST 37TH ST. 1617 Compton avenue. Telephone West 284.

TO LET—1328 CATALINA, 5-ROOM COTtage, large lot, near Pico car, $20. See LANG BROS., 325 W. Pico. Phone 72067.

TO LET—NEW SEVEN-ROOM BUNGALOW, 1 block from Vermont car, $35. Also 8-room house, comfortable rooms; steam heat, elevator, great lobbies, billiard room. Come and judge for yourself. Large garage.

TO LET — EDGERLY APARTMENTS, 1029 S. Hope st. All the features of a well-ordered and apartment-like first-class; quiet and accessible location. You will feel at home here. MAIN 1182, F2844.

TO LET — HOPE APARTMENTS, 3-ROOM suites, with bath, every room an outside room, good furniture, good service and strictly cleanly; only desirables solicited; rates reasonable. Take Grand ave. car. 922 S. HOPE. Phone 24113. Home 5910.

TO LET—
AT GLENDALE.
New, modern bungalow, 7 rooms with sleeping porch. Must be seen to be appreciated.
341 CENTRAL AVE., cor. 4th st.

TO LET—Rent $40 unfurnished. Sunset Phone Glendale 1431.

TO LET—
INLAID PARQUET FLOORS.
CHOICE 12-ROOM HOUSE.
EAST FRONT, RIGHT NEAR WESTLAKE PARK AND WILSHIRE BLVD.
FINE HOME FOR LARGE FAMILY.
OR FOR RENTING ROOMS.
RENT $75 PER MONTH.
MINES & PARISH,
353 S. HILL St.

TO LET—
EVERY PROPERTY IN THE CITY WORTH LOOKING AT.
OUR FREE RENTAL BULLETIN "MAKES HOUSE HUNTING EASIER."
WRIGHT & CALLENDER CO., MANAGER RENTAL PROPERTY, 603 SOUTH HILL ST.

TO LET—
1239 W. 23rd st.; contains 10 large, sunny rooms, bedrooms; in very desirable neighborhood; conveniently located to three car lines; unusually low rental. Lease to desirable tenant.
Apply or telephone,
Rental Department,
R. A. ROWAN & CO.,
200 H. W. Hellman Bldg.

TO LET — 734 CORONADO ST., NEAR Westlake Park, 10-room modern 2-story residence, in good condition, hardwood floors, recessed mantels, gas logs, shade fruits, flowers. $50. Open. D. BRYSON ... at Hotel Chickasaw.

TO LET—NINE-ROOM HOUSE ONE BLOCK ... From Pico; the rooms can be rented out leaving kitchen, dining-room, bedroom and living-room for occupants, $50 per month and water, rent lease for year or more; address L. box 191, TIMES OFFICE.

TO LET—MODERN FIVE-ROOM FLAT, rent $20 per month; located at 1220 West Ninth st. Inquire at 1221½ W. NINTH ST. for key and particulars.

TO LET—6-ROOM COTTAGE, TEMPLE Court, corner Temple and Bunker Hill, $28 to good tenant. R. D. LIST, agent, 1021 Central Bldg. F1283.

TO LET—$45. MONTHLY, 8-ROOM, UNFURnished residence on beautiful st. southwest of ... car service. Room 311, 207 S. BROADWAY. A2943. Main 2942. Mr. Close.

TO LET—$45 PER MONTH, UNFURNISHED, 8-room house, with bath, gas and electric, nearly new; hot water heaters, furnace, lawn, flowers. 1630 LENOX AVE. Phone 54138.

TO LET—$12.50; COST 1 ROOM PLACE; ... 1 car; beautiful walking distance; nice neighborhood. Take (traction) Boyle Heights car, 42½ S. GLASS ST.

TO LET—$17.50. MODERN 5-ROOM COTtage, southwest near 24th st. Art. High School, 4824 Orchard ave. Good car service. Phone owner 53254.

TO LET—7-ROOM COTTAGE, LARGE rooms, gas, bath, electricity, gas range, hot water; large yard. Rent only $17, water paid. Apply 751 EAST 18TH. South 5654.

TO LET—5-ROOM COTTAGE, 2 LOTS, BARN chicken yards, electricity, bath, lawn, trees, shrubbery; references. 1479 SOUTH FIGUEROA.

TO LET—UNFURNISHED, A COZY, CLOSE-in modern cottage of 2 rooms and bath. Rent $12 per month, water paid. Inquire at 1021 FREMONT AVE.

TO LET—SEVEN ROOMS, BATH, INSTANtaneous heater, two toilets, gas, electricity. Best neighborhood, close in. 1116 ALVARADO. Telephone 58235.

TO LET—A THREE-ROOM HOUSE AT SUNset, $8 per month; suitable for quail or chicken raising; good neighborhood, school and church. F9754; WEST 1704.

TO LET—HOUSE 6 ROOMS AND BATH, 918 Court st., corner of Court Circle, $18. Key at 922 COURT CIRCLE.

TO LET—6-ROOM MODERN HOUSE, 125 W. 23rd st., $13 month, rent. Phone F7469. Ask for BROADWAY 4190. Mr. Howard

Furnished Rooms.

...country home, completely furn... for 6 months or one year. ...EN-HOLLE—COUNTRY HOME, Hollywood, California. ...autiful home and grounds, ... avenue; one block north of Hol... line, on high ground in the ... wood, surrounded by the ... grounds of Paul De Longpre; A ... the Hollywood Public Library ... car. Grounds have a frontage ... ar avenue by 191 feet deep ... ge, tool and beautiful shade ... cription, nearly every kind ... one beautiful ... garden, summer house, fount... Grounds are the oldest and ... most beautiful in Hollywood ... a complete ten-room home, ... ise all conveniences; five ... gas and electric light, furnace ... large glass sunroom on entire ... with outside sleeping room ... and inside bedrooms; large ... and rear of house; garage for ... large and commodious ... two alleys; billiard and pool ... room for dancing; public ... street; four automobile lines ... autiful streets of Hollywood ... den with large pepper trees; ... curbed and sidewalks; ... on of the beautiful home places ... California, where values ... The owner has large mining ... ich require his attention elsewhere ... beautiful place is offered for ... The home will be shown ... GEORGE & CO., 610 Pay Blds. ... Office Phone F1...

...RNISHED.

...modern cottage in the South... ...comfortably furnished. Fire... ...dar lined hat, barn, chicken... ...Only $25 per month to fam... ...no small children.

...ARD D. SILENT & CO., ...608-10 So. Hill St. Home ...

...THE SUNNIEST, MOST C... ...ated six-room home in West... ...ed throughout by the hot wa... ...; newly painted inside and ... ...w, oak floors, beautiful vista, ... fine pictures and decorati... ...ic chairs, Wrenn porch, st... ...trees and flowers; it is ... ...ful; entire upper floor of ... building; $60 monthly for ... $55 per month. Inquire 466 E. 20TH ST.

...T—FURNISHED MODERN 5-ROOM ... in southwest, fine neighborhood, pi... ...chine; adults only; $27.50. 628 W. ...LACE. Take W. 48th and Grand-ave.

...T—FURNISHED HOUSE OF SEVEN ... If desired; furnace, 2 toilets, bath ... ...modern; rent $60. Apply 724 ... ST.

...T—A HOME, NOT JUST A TIME. WORRY ... ...ther is calling on F. A. KING, ...ith, bid and beautiful shade ... ...CR, but not getting his complete list of ... ...ished homes and bungalows, ...

...T—COMPLETELY FURNISHED 5-... ...bungalow, furnished in old mission ... ...phone, electricity, gas, etc., ...y modern in every respect. 12 minutes ... ...own. For particulars phone MAIN 3928.

...T—MODERN 6-ROOM HOUSE, COM... ...ely and handsomely furnished, every mod... ...ce and electric light; furnace; ... ...Washington car line, near St. ... Park. 1262 PARK GROVE AVE. Rent ...quire at PRESCOTT, 1267 Norwood st. ...

...T—FURNISHED TENT HOUSE, ... roof, screens, porches, wood stove, ...Springs in Hollywood. Easy of access. ...$5 a month. Phone Hollywood 23 or ad... ...08 WEID AVE., Hollywood.

...T—6-8 FOR 5-ROOM MODERN BUN... ...217 W. 77th. Large lot with chicken ... Take Redondo car on Moneta ave. ...T. L. OBRIEN & CO., Corner Jefferson ...ain. 2078. South 2276.

...T—EIGHT-ROOM ELEGANTLY FUR... ...; All modern conveniences, fur... ...piano, etc. Call 2024 W. 12TH., phone ...

...T—NEW 5-ROOM BUNGALOW, VERY ... and complete, close to car; fine local... ...autiful view; fine furnace; rent $40 ... would lease. HOME PHONE 31174.

...T — 6-ROOM FURNISHED HOUSE, ... conveniences, piano, nice garden, ...close-in location, ready by February 1. ...E 5467 or WEST 3065.

... — A CHARMING HOUSE FULLY ...shed, 11 large rooms, 3 baths, furnace, ...On lease $125 a month. ELLEN... PLACE. Phone, Home 22638.

... A BARGAIN IF TAKEN AT ONCE. ...y furnished house, 9 rooms and garage, ...Must see table boarders than can be ...modated. Sickness of owner cause of ... 227 WEST 9TH ST.

...T—6-ROOM BUNGALOW, COMPLETE... ...nished, piano, bath and screen porch, ...2 AVENUE 34. Take South Pasadena ...

...T—FURNISHED HOUSE, 4 LARGE ... $15 per month; will sell for $1800, $50 ...$25 per month. Inquire 466 E. 20TH ST.

...T—FURNISHED MODERN 5-ROOM ... in southwest, fine neighborhood, pi... ...machine; adults only; $27.50. 628 W. ...LACE. Take W. 48th and Grand-ave.

...T—FURNISHED HOUSE OF SEVEN ... If desired; furnace, 2 toilets, bath ... ...modern; rent $60. Apply 724 ... ST.

...T—6-ROOM MODERN FURNISHED ... 1512 W TEMPLE, near Echo Park. ...

...T—6-ROOM RESIDENCE, HAND... ...furnished. Westlake district; will ... payment board plan—we give phone ...Address X, box 276, TIMES BRANCH ...

...T — $35; 6-ROOM COTTAGE, FUR... ...complete, piano and auto garage; ...or in exchange for board for own... ...child. 1770 DEWEY ST.

...T—MY MODERN 7-ROOM RESI... ...completely furnished, including piano; ...ection; sunny veranda; fruit, flowers, ...PHONE SOUTH 6794.

...T—COMPLETELY FURNISHED COT... ...ge in; fine view. Inquire 1900 W. ...ST.

...T—FURNISHED 6-ROOM, ARTISTIC ... in the blocks from Hotel Hollywood. ...mountains. Phone SUNSET 611.

...T—NICELY FURNISHED 7-ROOM, ... and clean, everything modern, gas and ...on, gas heater for bath, lovely front ...ine back yard, chicken yard; also ... PHONE 23501.

...T — WE ARE TURNING AWAY CUS... ...ers for want of houses to rent both fur... ...and unfurnished. Get with us. Rental ...partment, H. L. MILLER & CO., 324 W. ...ING. Main 8276.

...T — MODERN CLOSE-IN WELL-... ...bungalow house, on car line, lo... ...t 1218 GEORGIA ST. Telephone ...ESKEEP. A5446. 29382, or South ...

...T—FURNITURE FOR SALE OF A ... ...ekeeper, cottage to rent, $18 per ... ...; lady going away; will be sold cheap ...hen at once. Address Z, box 297 ... BRANCH OFFICE.

...T—SITUATED IN THE FOOTHILLS ... 10-room, beautiful 5-room completely ...dern house, garage, etc. Inquire ...VERSITY ROAD, near Moreau Place. ...

...T—NICELY FURNISHED 4-ROOM ...ge on the Arroyo, all sunny rooms, ...ree, grand view of the mountains. ...

...T—COMPLETELY FURNISHED 5-... ...ge for $25 with piano, never ... C. G. HENRY, 6025 Pasadena ...

...T—CRESS BUNGALOW, STRICTLY ... ...ne lines, 15 southwest ... one or two; lawn in rear. PHONE ...

...T—5-ROOM 14-STORY BUNGA... ...completely furnished, very attractive, ...ry front; select neighborhood. 1843 ...ENWOOD PL. bet. Monday a.m. only.

...T—PASADENA, FURNISHED, TEN... ...modern home; 5 bedrooms, reasonable ...T RAYMOND AVE., Pasadena. ...

...T—FURNISHED HOUSE, 11 ROOMS, ...; adults. Call after ... 107 S. FLOWER.

...T—6-ROOM AND BATH MODERN ... 25 W. 67TH ST. Furnished.

...T—$30 MONTHLY, 3 ROOMS, FUR... ...bath, gas, electricity. 143 N. CLAR... 1 floor car.

...T—COTTAGE, COMFORT... ...furnished, near University. Call up ...

...T—MODERN 5-ROOM COTTAGE, COM... ...furnished. 303 STEPHENSON AVE., ...

...T—5-ROOM COTTAGE, NEWLY FUR... ...$25. Corner PICO AND DEWEY.

...T—$25; 5-ROOM FURNISHED 5-ROOM ...ouse, 1310 WEST 18TH.

...T—$20; 5-ROOM COTTAGE, ...ished, with piano. 2736 MAPLE AVE.

...T—FURNISHED, NEW, SIX-ROOM ... in Wilshire district. PHONE 24402.

...T — 6-ROOM FURNISHED HOUSE ... 2733 W. PICO.

Offices and Lodging Houses.

...T—SIXTY-SIX ROOM APARTMENT ... nearly completed; 347 Francisco st.; ...ake it down; go see the house, then ...ply to C. ELDERTON, Sole Agt., ...rome Bldg.

...T—PART OF STORE AND HALF OF ... for location for specialty salesman. ...high grades. Rent $25 per month. 638 S. ...

...T—SMALL STORE, AT 472½ SOUTH ...ve., suitable for barber shop, tailor ...r tuition store. See owner, 471 E. ...

...T—DESK ROOM, BOTH PHONES ... many offices, $10 monthly. Grosse ...Address K, box 140, TIMES OF...

...T—LARGE BARN COULD BE USED ... Phone 823 S. FLOWER.

...T—LARGE CORNER STORE AT ... Apply at 1472 S. MAIN.

...T—6-ROOM FURNISHED HOTEL, ...ished, 1 block from Main, large lot, large ...ard and delightfully located in Pasa... ...ne; a good proposi... Call 215 NORTH FAIR ...

...T—ROOMS completely furnished, mo... ...ern, healthful. Apply 742 W. 6TH ...

...T—CORNER STORE, 9 LIVING ROOMS ...ouse, $35 water paid. 1423 ... Telephone West 234. Soap ...

...T—SUITE OF OFFICES IN THE BE... ...ock; reasonable, lease can be ...ed. Box 136, TIMES OFFICE.

...T—DESK IN FINE OFFICE, NICE ... Rent reasonable. See Frank Sim... ...ilding. Main 2734, A1783.

...T—STORE SPACE IN LARGE, AIRY, ...ern building. 325 H. W. HELLMAN ...

...T—ROOM, WITH ROLL TOP ... Cheap; desirable. Call 426 SE...

...T—LOCKSMITH AND WOODWORK... ...Rent reasonable. 1247 6th ave., Upland, Cal. ...T—LARGE BUILDING, MAIN ST., ... Call 541 MAPLE AVE... ...

...T—STORE, 20x60, 2nd floor, heat, lo... ...location in city, 327 CITIZENS NATIONAL ...BANK BLDG., Broadway 2701. F2366.

...T—LARGE SHOP OR STOREROOM IN ...good location, suitable for automobile, ma... ...chine, or carriage painting. Inquire 513 E. ...SEVENTH ST.

...T—WILL BUILD 4- STORY BRICK ...loft building, to suit responsible tenant; ...choice location, rent reasonable. See me, J. ...LEE BURTON, Architect, 417 Germain bldg. ...324 S. Spring.

...T—NEW STORE, 310 WASHINGTON ...st., near Grand ave.; Polytechnic High School ...and St. Vincent's College, in same block. For ...particulars see E. B. CORNELL, 1115 Grand ...View st. Phone 63461.

...T—TO DESIRABLE PARTY, WILL ...rent desk room in first-class outside office. ...Both telephones, etc. Apply 312 STORY ...BLDG.

...T—BRICK STABLES, 20 STALLS, ...large yard, walking distance, 916 W. Temple ...st., or use for garage, storage warehouse or ...moving picture show, or Chinese laundry; long ...lease. BROCKMEIER, 231 N. Broadway. Room ...21.

...T—NICELY FURNISHED FRONT OF... ...fice, suitable for physician or medical offices. ...911 S. HILL ST.

...T—NICELY ARRANGED ROOMS FOR ...studio or photographer; also other furnished ...rooms suitable for any kind of business. 911 ...SOUTH HILL ST.

...T—HOTEL WINDSOR, CATALINA, 24-... ...room furnished. Address FRANK MOORE, ...200 N. Fair Oaks ave., Pasadena. Main 3600.

...T—LEASE FOR SALE OF NEW 75-... ...room apartment house, rent $4.60 per room, ...about ready to be furnished. See YOUNG-...BLOOD, 414 S. Hill st.

...T — STORES, CHEAP RENT, FOR ...hardware, one for dry goods, with 3 rooms. ...217 SAN PEDRO ST. South 564.

...T—2 FRONT OFFICE ROOMS, PART... ...furnished, suitable for doctor's office, tail... ...or real estate, on first floor, 219 N. ...BROADWAY, opposite Courthouse. Main 1872.

...T—STORE AT SANTA MONICA ...beach with two living rooms and barn, suita... ...ble for grocery, meat market and fruit. Call ...or address R. T., owner, 219 N. Broadway. ...Main 1872.

...T—LADY WITH ART NEEDLEWORK ...store wants reliable party to take half store. ...Address P, box 175, TIMES OFFICE.

...T — OFFICE SUITABLE FOR ANY ...business. 212 S. BROADWAY.

...T—$15. STORE ROOM, 3628 CENTRAL ...ave., suitable for hardware, butcher shop, ...second-hand furniture, or millinery store. ...PHONE SOUTH 385.

...T — FINE LOCATION FOR BUTCH... ...er shop, with living-rooms in rear, $18 per ...month. If you are starting up a new busi... ...ness or want a change. Inquire 220 WEST ...JEFFERSON ST.

...T — $35. MERCHANTS TRUST ...Bldg., large outside office, both phone ex... ...tentions; use reception room; girl takes calls. ...Address G, box 125, TIMES OFFICE.

...T—STUDIO, TWO ROOMS, HAND... ...somely furnished, grand piano, telephone, ...Majestic Theater Bldg. Will rent part of ...time. PHONE F2715.

...T—BEST LOCATION IN THE CITY ...for furniture or general merchandise. 1255 ...S. MAIN., opposite the $60,000 school. South ...2655.

...T—IN STORY BLDG. ...Desk space, both phones, typewriter, reason... ...able rent. 728 STORY BLDG., Sixth and ...Broadway.

...T—ANY PART OF A HANDSOMELY ...furnished ground-floor office, suitable for any ...office business, excepting real estate. 630 S. ...SPRING ST. F3039.

...T—STORE, 20x50, 210 E. WASHING... ...ton, suitable for any business or light man... ...ufacturing; low rent. TEL. WEST 961.

...T—LEASE—CHOICE LOCATION; ONE ...store building, 5 rooms above, barn and yard, ...large school house across the street; on car ...line. 142 EAGLE ROCK AVE., get off at ...Hamlet st. Phone 61344.

...T—LARGE STORE, SPRING ST. NEAR ...Second, in splendid condition, low rent, good ...man for sash cheap; no saloon. Address ...

...T—

STORES,
OFFICES,
LOFTS.

STORES—TWO FINE CORNER ROOMS, GOOD FOR ANY BUSINESS, on 3RD ST. BETWEEN BROADWAY AND SPRING, ROOM ON SPRING BETWEEN 3RD AND 4TH STS.

OFFICES—HAVE SUITE OF 4 SMALL OFFICES, ALSO ONE FRONT OFFICE ON BROADWAY IN MODERN FIRE-PROOF BUILDING.

LOFTS—HAVE SEVERAL FINE LOFTS ON BROADWAY.

ROY C. SEELEY COMPANY,
Main 321. Room 623, F4351.
Bumiller Bldg.,
439 S. Broadway.

...T—

VALUABLE STORE ON S. SPRING ST. BETWEEN 4TH AND 5TH. VERY LOW RENT.

MAIN ST. STORE.
LARGE ROOM, LONG LEASE, LOW RENT.

GROUND FLOOR REAL ESTATE.
WE HAVE 3 FIRST-CLASS LOCATIONS.

PART OF STORE WITH EXCLUSIVE USE OF LARGE WINDOW ON SPRING ST., LOW RENT.

WE HAVE LISTED A LARGE STORE ROOM ON S. HILL ST., 20x150, $150.

DO YOU WANT A S. BROADWAY CORNER, CENTRAL LOCATION, ABSOLUTELY THE BEST?

F1351. J. P. STOCKSDALE 719 DELTA BLDG.

...T—SPRING ST. BUILDING.

I have a store building on S. Spring st., to lease for three or five years at $500 per month; handsome front, good light, fine location; place now occupied, but lease expires soon. For particulars call on

C. R. FLETCHER, 231 Stimson Bldg.
Home phone A3298.

...T—

We are going to build one of the most exclusive streets in the city a three-story and basement 100-room apartment house; this building will be second to nothing in the city of Los Angeles; will be located in the most fashionable section of the city, where apartments will command the highest prices; convenient to car lines, churches, etc. We want a thoroughly reliable, responsible tenant for this property. Will give five or ten-year lease. See plans and specifications at our office.

VAUGHAN-MIDDLETON CO.,
207 Story Bldg. F1225. Main 1462.

...T—

STORES, LOFTS, BASEMENTS, BUILDINGS
EVERYTHING IN THE CITY
WORTH LOOKING AT
BETWEEN FIRST AND PICO STREETS,
MAIN AND FIGUEROA STREETS,
AND
A NUMBER OF CENTRALLY LOCATED STORES
NOT GENERALLY KNOWN TO BE OBTAINABLE.
YOU CAN'T AFFORD TO DO WITHOUT US
WM. C. KEIM,
Mgr. Business Rental Department.
WRIGHT & CALLENDER COMPANY,
HILL AND FOURTH STS.

...T—

We have some fine stores on No. Spring St. for rent or lease. Very reasonable, considering location.
See C. S. JAMES, Rental Department.
For Lease—10 rooms on No. Spring St. suitable for transients.
See C. S. JAMES, Rental Department.
For Lease—On Los Angeles St., 2 large 3-story and basement brick buildings, suitable for wholesale dealers. Elevators; modern.
Exclusive Agency. See Rental Department.
If you are looking for an office in a good location, cheap, come in and see
Rental Department,
NORTH LOS ANGELES DEVELOPMENT CO.
147 North Spring St.
Main 1250. Home 82154.

...T—

—STORES—
—LOFTS—
—INDUSTRIAL SITES—
—GARAGES—
—HOTEL LEASES—
LEASE DEPT.
ROBERT MARSH & CO.
SECURITY BLDG., 140 W. 5TH.
10175—PHONES—MAIN 5065.

...T—

POOL ROOM.

We have an excellent location for a pool room in a new building and have the license ready to turn over to the lessee.

J. P. VAWTER CO.,
622-32 Grant Bldg. A5065.

...T—AGENTS, ATTENTION!
FINE LOCATION FOR MANUFACTURING CONCERN, CORNER LYON, ONE BLOCK NORTH OF ALISO, TWO-STORY CORNER BRICK BUILDING, 70x90, 12000 SQUARE FEET WITH 5-ROOM COTTAGE IN REAR. WILL GIVE LONG LEASE AT A VERY LOW RENT.
J. C. KEIM & PARISH,
322 S. HILL ST.

...T—
FINE STORE.
MERCANTILE PLACE, between Spring and Broadway and 5th and 6th sts. Very central and desirable location; rent reasonable.
C. WESLEY ROBERTS CO.,
308 Citizens' National Bank Bldg.
Home A4934. Main 5078.

...T—
STORE, 18x46.
In modern brick building, one block from the business center, rent $40 month; also smaller room for $25.
...INQUIRE AT 519 E. FOURTH ST.

Stores, Offices and Lodging Houses.

...T—

BEST BARGAIN IN TOWN.

RIGHT IN THE HEART OF BUSINESS ACTIVITY.

Elegant second floor loft, 30x150, on Broadway south of Fifth st., large display windows, high ceiling, good light, front and rear, prompt elevator service; lease five years; occupied at present, ready for tenant February 1st.

EDWARD D. SILENT & CO.,
608-10 S. Hill st.
Home 10695. Main 695.

...T—LOFT—

SECOND FLOOR.
111-113-115 WINSTON ST.

All or part of same, about 3250 square feet; between Fourth and Fifth; just off Main; alley on side; fine light; carries heavy weight; freight elevator to alley; reasonable rent. Apply office WEST COAST MILL, 115 Winston st.

...T—STORES, ETC., SUITABLE SPACE for florist, ladies' tailors, real estate or loan office, or lunch-room, at reasonable rental at 752 S. HILL ST.

...T—

OFFICES
Citizens' National Bank Bldg.,
106 West Third st.
Modern, fireproof building. A1 service, rental reasonable.
Apply C. WESLEY ROBERTS CO.,
308 Citizens' National Bank Bldg.

...T—STORES—

$15 per month.
In the heart of business activity, 2207 S. Hoover st., "Union Square." The cheapest rent in Los Angeles. See it at this office.
GEORGE H. COFFIN & SON.
F2227. Suite 508 Security Bldg. Main 5585.

...T—HOTEL FOR LEASE AND FURNITURE for sale; the well-known Pioneer Hotel of Porterville, doing a good business; this is a business worth investigating; the present owner and proprietor wants to retire. Address JAS. F. CANTY, Pioneer Hotel, Porterville, Cal.

...T — ONE OF THE BEST BUSINESS locations, nicely finished storeroom, in the city. Will give a good lease or rent from month to month at very reasonable rental. Inquire Los Angeles AUCTION & COMMISSION CO., Phone F1725 or Broadway 1967.

...T—THE JONES BUILDING AT NO. 175 N. Spring, running through to New High st., with an entrance facing the Courthouse tunnel; has just been completely remodeled. Offices to rent from $10 up. Apply ROOM 20, JONES BLDG.

...T — STORE IN GROWING SUBURB of Los Angeles; excellent opening for drug store or dry goods and notions; 3 months' rent free. Home 10263. 408 MASON OPERA-HOUSE BLDG.

...T—OFFICES ON SECOND FLOOR OF Hotel Wilson, fronting on First street, single or en suite; bay window and running water; cheap rent. Call HOTEL WILSON. 128 W. First st.

...T — FULLY EQUIPPED BUTCHER shop, splendid opportunity for meats and delicatessen; trade waiting; low rent; business section on Pico St. Call FLETCHER, Bdwy 3092, or MRS. BUCK, West 2622.

...T—A FIRM OF BROKERS HAVING a suite of three offices, will rent one desk to a desirable party. Use of reception room and both phones. Apply 438 SAN FERNANDO BLDG.

...T — FINE CORNER STORE, JUST finished, good location for grocery, meat market, drug store, hardware. ROBERT S. MARSHALL, corner 54th and Normandie. Home 26508.

...T—OR LEASE—BEST LOCATION IN CITY. UP TO DATE MODERN STORE, JUST COMPLETED. RENT REASONABLE. SUITABLE FOR PAWN BROKER OR GENERAL MERCHANDISE. APPLY 113-115 E. 2ND ST.

...T — TWENTY THOUSAND FEET OF floor space in three-story brick bldg., in rear rooms, suitable for warehouse, factory or job bing house; freight elevator; location corner Fourth and San Pedro. Apply MURRAY HOWARD & FIXTURE CO.

...T — OR LEASE, $25 PER MONTH. Corner storeroom (25x70) in modern brick building on Pico st., at Albany.
McCONNELL & IRWIN,
Est. 1886. Douglas Bldg.
A2180. Main 2180.

...T—LARGE PRIVATE OFFICE WITH use of reception room, both phones and all conveniences. Room 429 EXCHANGE BLDG.

...T—
Ground floor real estate office, Second st., between Spring and Broadway, girl and phone. All for $35. Phone M. 1041. F4152.

...T—DESK ROOM IN FINE SUITE OF offices, stenographer, phone and all conveniences; 207-8 DELTA BLDG., Western Land Assn.

...T—NEW STOREROOM, LARGE AND modern, located close to Los Angeles; good opening for cash grocery, hardware or dry goods and millinery. Address R, box 185, TIMES OFFICE.

...T — PART OF OFFICE, SECOND floor, 319 S. SPRING. Main 4776, A4776.

...T—DESK ROOM, COMPLETELY FURnished, both telephones and stenographer. 311-312 SECURITY BLDG.

...T—TO GOOD PARTY TO OPEN CAFE, lease store in new Hotel Broadway, 285 people, house count. THE McCARTHY COMPANY, owner, 201 N. Broadway.

...T—47 PER MONTH, HALF OF FURnished office in San Fernando Bldg., use of flat-top desk and typewriter if needed. Address ...Y, box 47, TIMES OFFICE.

...T—STOREROOM, 237 HOOVER ST., suitable for cafeteria and restaurant or ladies' tailor. Rent free until established. F5463.

...T — OFFICE ROOM, EVERYTHING furnished, roll-top desk, both phones, best location in city, 527 CITIZENS NATIONAL BANK BLDG., Broadway 2701. F3946.

...T—LARGE SHOP OR STOREROOM IN good location, suitable for automobile, machine, or carriage painting. Inquire 513 E. SEVENTH ST.

...T—WILL BUILD 4- STORY BRICK loft building, to suit responsible tenant; choice location, rent reasonable. See me, J. LEE BURTON, Architect, 417 Germain bldg. 324 S. Spring.

...T—NEW STORE, 310 WASHINGTON st., near Grand ave.; Polytechnic High School and St. Vincent's College, in same block. For particulars see E. B. CORNELL, 1115 Grand View st. Phone 63461.

...T—TO DESIRABLE PARTY, WILL rent desk room in first-class outside office. Both telephones, etc. Apply 312 STORY BLDG.

...T—BRICK STABLES, 20 STALLS, large yard, walking distance, 916 W. Temple st., or use for garage, storage warehouse or moving picture show, or Chinese laundry; long lease. BROCKMEIER, 231 N. Broadway. Room 21.

...T—NICELY FURNISHED FRONT OFfice, suitable for physician or medical offices. 911 S. HILL ST.

...T—NICELY ARRANGED ROOMS FOR studio or photographer; also other furnished rooms suitable for any kind of business. 911 SOUTH HILL ST.

...T—HOTEL WINDSOR, CATALINA, 24-room furnished. Address FRANK MOORE, 200 N. Fair Oaks ave., Pasadena. Main 3600.

...T—LEASE FOR SALE OF NEW 75-room apartment house, rent $4.60 per room, about ready to be furnished. See YOUNGBLOOD, 414 S. Hill st.

...T — STORES, CHEAP RENT, FOR hardware, one for dry goods, with 3 rooms. 217 SAN PEDRO ST. South 564.

...T—2 FRONT OFFICE ROOMS, PARTly furnished, suitable for doctor's office, tailors or real estate, on first floor, 219 N. BROADWAY, opposite Courthouse. Main 1872.

...T—STORE AT SANTA MONICA beach with two living rooms and barn, suitable for grocery, meat market and fruit. Call or address R. T., owner, 219 N. Broadway. Main 1872.

...T—LADY WITH ART NEEDLEWORK store wants reliable party to take half store. Address P, box 175, TIMES OFFICE.

...T — OFFICE SUITABLE FOR ANY business. 212 S. BROADWAY.

...T—$15. STORE ROOM, 3628 CENTRAL ave., suitable for hardware, butcher shop, second-hand furniture, or millinery store. PHONE SOUTH 385.

...T — FINE LOCATION FOR BUTCHer shop, with living-rooms in rear, $18 per month. If you are starting up a new business or want a change. Inquire 220 WEST JEFFERSON ST.

...T — $35. MERCHANTS TRUST Bldg., large outside office, both phone extentions; use reception room; girl takes calls. Address G, box 125, TIMES OFFICE.

...T—STUDIO, TWO ROOMS, HANDsomely furnished, grand piano, telephone, Majestic Theater Bldg. Will rent part of time. PHONE F2715.

...T—BEST LOCATION IN THE CITY for furniture or general merchandise. 1255 S. MAIN., opposite the $60,000 school. South 2655.

...T—IN STORY BLDG.
Desk space, both phones, typewriter, reasonable rent. 728 STORY BLDG., Sixth and Broadway.

...T—ANY PART OF A HANDSOMELY furnished ground-floor office, suitable for any office business, excepting real estate. 630 S. SPRING ST. F3039.

...T—STORE, 20x50, 210 E. WASHINGton, suitable for any business or light manufacturing; low rent. TEL. WEST 961.

...T—LEASE—CHOICE LOCATION; ONE store building, 5 rooms above, barn and yard, large school house across the street; on car line. 142 EAGLE ROCK AVE., get off at Hamlet st. Phone 61344.

...T—LARGE STORE, SPRING ST. NEAR Second, in splendid condition, low rent, good man for sash cheap; no saloon. Address ...

...T—

STORES,
OFFICES,
LOFTS.

STORES—TWO FINE CORNER ROOMS, GOOD FOR ANY BUSINESS, on 3RD ST. BETWEEN BROADWAY AND SPRING, ROOM ON SPRING BETWEEN 3RD AND 4TH STS.

OFFICES—HAVE SUITE OF 4 SMALL OFFICES, ALSO ONE FRONT OFFICE ON BROADWAY IN MODERN FIRE-PROOF BUILDING.

LOFTS—HAVE SEVERAL FINE LOFTS ON BROADWAY.

ROY C. SEELEY COMPANY,
Main 321. Room 623, F4351.
Bumiller Bldg.,
439 S. Broadway.

...T—

VALUABLE STORE ON S. SPRING ST. BETWEEN 4TH AND 5TH. VERY LOW RENT.

MAIN ST. STORE.
LARGE ROOM, LONG LEASE, LOW RENT.

GROUND FLOOR REAL ESTATE.
WE HAVE 3 FIRST-CLASS LOCATIONS.

PART OF STORE WITH EXCLUSIVE USE OF LARGE WINDOW ON SPRING ST., LOW RENT.

WE HAVE LISTED A LARGE STORE ROOM ON S. HILL ST., 20x150, $150.

DO YOU WANT A S. BROADWAY CORNER, CENTRAL LOCATION, ABSOLUTELY THE BEST?

F1351. J. P. STOCKSDALE 719 DELTA BLDG.

...T—SPRING ST. BUILDING.

I have a store building on S. Spring st., to lease for three or five years at $500 per month; handsome front, good light, fine location; place now occupied, but lease expires soon. For particulars call on

C. R. FLETCHER, 231 Stimson Bldg.
Home phone A3298.

...T—

We are going to build one of the most exclusive streets in the city a three-story and basement 100-room apartment house; this building will be second to nothing in the city of Los Angeles; will be located in the most fashionable section of the city, where apartments will command the highest prices; convenient to car lines, churches, etc. We want a thoroughly reliable, responsible tenant for this property. Will give five or ten-year lease. See plans and specifications at our office.

VAUGHAN-MIDDLETON CO.,
207 Story Bldg. F1225. Main 1462.

...T—

STORES, LOFTS, BASEMENTS, BUILDINGS
EVERYTHING IN THE CITY
WORTH LOOKING AT
BETWEEN FIRST AND PICO STREETS,
MAIN AND FIGUEROA STREETS,
AND
A NUMBER OF CENTRALLY LOCATED STORES
NOT GENERALLY KNOWN TO BE OBTAINABLE.
YOU CAN'T AFFORD TO DO WITHOUT US
WM. C. KEIM,
Mgr. Business Rental Department.
WRIGHT & CALLENDER COMPANY,
HILL AND FOURTH STS.

...T—

We have some fine stores on No. Spring St. for rent or lease. Very reasonable, considering location.
See C. S. JAMES, Rental Department.
For Lease—10 rooms on No. Spring St. suitable for transients.
See C. S. JAMES, Rental Department.
For Lease—On Los Angeles St., 2 large 3-story and basement brick buildings, suitable for wholesale dealers. Elevators; modern.
Exclusive Agency. See Rental Department.
If you are looking for an office in a good location, cheap, come in and see
Rental Department,
NORTH LOS ANGELES DEVELOPMENT CO.
147 North Spring St.
Main 1250. Home 82154.

...T—

—STORES—
—LOFTS—
—INDUSTRIAL SITES—
—GARAGES—
—HOTEL LEASES—
LEASE DEPT.
ROBERT MARSH & CO.
SECURITY BLDG., 140 W. 5TH.
10175—PHONES—MAIN 5065.

...T—

POOL ROOM.

We have an excellent location for a pool room in a new building and have the license ready to turn over to the lessee.

J. P. VAWTER CO.,
622-32 Grant Bldg. A5065.

...T—AGENTS, ATTENTION!
FINE LOCATION FOR MANUFACTURING CONCERN, CORNER LYON, ONE BLOCK NORTH OF ALISO, TWO-STORY CORNER BRICK BUILDING, 70x90, 12000 SQUARE FEET WITH 5-ROOM COTTAGE IN REAR. WILL GIVE LONG LEASE AT A VERY LOW RENT.
J. C. KEIM & PARISH,
322 S. HILL ST.

...T—
FINE STORE.
MERCANTILE PLACE, between Spring and Broadway and 5th and 6th sts. Very central and desirable location; rent reasonable.
C. WESLEY ROBERTS CO.,
308 Citizens' National Bank Bldg.
Home A4934. Main 5078.

...T—
STORE, 18x46.
In modern brick building, one block from the business center, rent $40 month; also smaller room for $25.
...INQUIRE AT 519 E. FOURTH ST.

Stores, Offices and Lodging Houses.

...T—DESK SPACE FURNISHED OR unfurnished, ground floor 250 So. Broadway. No real estate; reasonable. ALBERT H. BEACH CO., 250 So. Broadway.

...T—A 20-ROOM HOTEL OR LODGing-house at Tropico, don't write, come and see this. Take Glendale car to Tropico. Inquire at BANK OF TROPICO.

...T—GROUND FLOOR ROOMS, 40x80, close in, cheap rent; suitable for storage, printer, plumber, painter, light manufacturing. Owner, 522 H. W. HELLMAN BLDG. Phone F2165 evenings.

...T—A NICE PRIVATE OFFICE AND desk space at 720 STORY BLDG. Both phones and attendant.

...T—OFFICES, 421½ S. BROADWAY; newly renovated large rooms, suitable for any line of business, right in business center; rent reasonable. Agent on premises. PHONE 29236.

...T—DESK ROOM WITH TELEPHONES cheap to right party. Call 309 SECURITY BLDG., or 'Phone Home 10647.

...T—4 YEARS' LEASE, MAGNIFICENT loft, east side of Broadway, between Fifth and Seventh sts., light on three sides; two elevators. $250 per month, positive snap. Address L, box 167, TIMES OFFICE.

STORAGE—
All Sorts.

...T — THE L. A. VAN, TRUCK AND STORE CO. has separately locked iron rooms for storing household goods, bric-a-brac, pianos, etc. We guarantee the highest class service, and the most costly and delicate articles is safe in our care. We make a specialty of packing, moving, storing and shipping household goods and pianos at greatly reduced rates. We are fully equipped for moving safes, offices and machinery and make a specialty of hoisting and placing safes into difficult places. Office and warehouse, 414 Lander st., cor. Ninth st. and Central ave. Main 6277.

H. H. DUNSTON, proprietor. Phones F6072, Main 173.

...T — STORAGE, MOVING, SHIPping at reduced rates, separate locked iron rooms $1.25 and $2 per month; vans 75c per hour and up; auto trucks for country and beach trips. Phone F3171, Sunset Main 1917. COLYEAR'S VAN & STORAGE CO., Office 569-11 So. Main st.

...T — HOUSEHOLD GOODS PACKED, moved IN THE BIG RED VANS, shipped, STORED IN CLEAN, WARM HOUSES. PRIVATE ROOMS. COAL AND WOOD. BOTH PHONES. SHATTUCK & SIMMONS, 109 E. SIXTH.

...T — COLGAN'S FIREPROOF STORAGE WAREHOUSE. We pack, ship, haul and store furniture. Office, COLGAN'S FURNITURE STORE, 625 S. Main. F7067, Main 2469.

...T — SHED STORAGE. CAL. MOLINE PLOW CO., 250 East 1st.

TO LET—
Beach Property.

...T—FINE NEW BATH HOUSE IN strand at Long Beach. Can accommodate 2000 bathers. Will lease for three or five years at reasonable rental. This is a big money maker. See at once, J. A. ROMINGER, 118 E. 1ST, Long Beach. Home phone 230.

...T—VENICE: NEW 6-ROOM BUNGAlow, unfurnished, south front, between Trolley and Speedway, Mildred ave. Very sunny. Owner, 4001 PASADENA AVE. Phone East 2146.

...T—BATH HOUSE TO RENT AT Long Beach, close to pier, can accommodate 2500 people; give 5-year lease, reasonable rent. TUCKER & BEEKS, 107 E. Ocean Ave., Long Beach.

...T—AT VENICE 5 ROOM COTTAGE, furnished, new clean, bath, east front. Phone 31552, forenoons, or call 1643 ORANGE CITY.

...T—FIVE-ROOM FURNISHED COTtage in Santa Monica, $11.50. Apply 2926 THIRD ST., Santa Monica.

...T—SIX-ROOM FURNISHED HOUSE, Hermosa Beach; rent very low for winter and spring. PHONE 73422, L. A.

TO LET—
Farming Lands.

...T—
10-ACRE RANCH
ON HARBOR BLVD.
Has small house, barns, outbuildings, pumping plant, fruits, etc.; fine for chickens, dairy, or truck gardening; rent $200 per year; payable semi-annually, in advance. Close to R. F. D., bank, stores, schools, churches. See OWNER, 406 Union Trust Bldg., Fourth and Spring sts.

...T—4 ACRES AND 7-ROOM HOUSE ...close to car line, also 10 acres with a 5-room residence for $180 cash, per year; or we have a 3 acres in alfalfa with good improvements, will consider good tenant. W. M. GRAY, Gardena, Cal.

...T—CLOSE-IN DAIRY RANCH, 40 acres of good pasture land with some alfalfa at northwest corner Vernon road and Arlington st., with 7-room house, large barn, creamery and other buildings, well adapted for dairy. EMIL FIRTH, 215 W. Fourth st.

...T—FARM LAND TO RENT. I HAVE 40 acres near Santa Ana; just plowed. Seven-room house and plenty water from artesian well. Will rent for vegetables or sugar beets. BOHAN, 621 Laughlin Bldg. Main 5582.

...T—ON SHARES TO GOOD TENANT, 20 acres apricot and peach orchard at Ontario, Cal. 5-room house and small barn on place. Call or address J. W. WILLARD, 228 N. Spring st., Opposite Post Office.

...T—
15 acres located four miles south of city limits on Orange ave.; has good 5-room house, fine family orchard, plenty of water; in fact, a nice home for somebody.
See MR. MILLER, with
MERCANTILE REALTY CO.,
Rm. 206 Mercantile Place.

...T—NORTHWEST CORNER MARENgo and Palm sts., Pasadena rent reasonable. F. N. BURLEIGH, 504 Mason Bldg.

...T—FIVE ACRES AT MONTEBELLO, small house, plenty water; month or year. PHONE MAIN 3407.

...T—TWENTY-FIVE ACRE WALNUT grove at El Monte, best

LIVE STOCK FOR SALE—

Horses, Cattle, Mules, etc.

FOR SALE—TWO GOOD MILCH COWS, ONE JERSEY and one Durham; extra rich milkers; will be sold cheap. Inquire 1121 W. 37th st.

FOR SALE—FINE DAIRY COW; WEIGHS 1200 lbs.; gentle; fresh; will be sold cheap. 1121 W. 37th st.

FOR SALE—FINE MILCH COW, 5 YEARS OLD; gentle; fresh; will be sold cheap. 1121 W. 37th st.

FOR SALE—GOOD GENTLE FAMILY horse, weighs 1100 lbs.; also buggy and harness; cheap for cash

THINGS ON WHEELS—
All Sorts.

Automobiles.

...IPHER & AUSTIN—
The Pioneer Automobile Brokers.
Main 6321.
...3026. 712-717 S. SPRING.

...ctively the oldest established and largest ...ers handling second-hand cars exclusively ...the Pacific Coast.

...fice: All parties having cars for sale will ...better by sending them direct to us, as we ...ave buyers ready cash buyers than we can sup... with machines in good repair.
...ARE WE HAVE DEMONSTRATED OUR ...AND AS WE HAVE DEMONSTRATED ...ABILITY in the past by LEADING AND ...SELL WHEN ALL OTHERS FAIL.

...JUST ARRIVED and on sale on our floor ...his week:
1910 MITCHELL, five-passenger light touring ...completely equipped, almost new.
1910 OVERLAND, five-passenger, fully ...almost new.
FRANKLIN, model G, looks and runs like ...perfect condition.
MAXWELL "20," four-cylinder with rumble ...
...EO Roadster, 24 H.P., with rumble seats, ...
...ITCHELL roadster, perfect condition, also ...cars as follows:
...on Monday—1909 Buick "25," completely ...stripped, looks and runs like new; a rare ...chance. Don't miss it.
...LDSMOBILE 6-passenger, fine family ...completely equipped.
...OPE-TRIBUNE roadster.

...911 new Clark, light 5-passenger; a beauty; ...at cash offer; car on our floor.

...merican traveler, 4-passenger, ...40-inch wheels, all equipped.

...merican 7-passenger, fine shape.

...merican, 7-passenger, like new.

...25—Mitchell roadster, new tires; looks and ...like new; act quick.

...20—Cadillac delivery, new tires, etc.; a ...bargain.

...arion six, gentleman's roadster, one-third ...actual cost.

...Franklin "20" touring, looks and runs like ...; must be sold this week.

...10—Cadillac runabout; extra fine condition; ...new tires.

...10—Franklin six, a handsome roadster; A1 ...condition.

...On Monday, Maxwell runabout, fine shape, ...etc.
...On Monday, fine five-passenger light tour... car, top, etc. And many others. Largest ...assortment to select from on the Pacific Coast. ...All open to the most rigid examination.

...ight delivery auto, and others.

CONSULT US FOR REAL BARGAINS.

...Remember, we have new cars of different ...kinds and models coming in almost daily; ...don't forget the place and number. We can ...supply you.

PIPHER & AUSTIN,
The Pioneer Automobile Brokers,
713-717 S. Spring st. Main 6321.

...AGENCY—

...We have in our second-hand department four ...cars, all bargains, and in the very best ...order.

...Lexington, 7-pass. touring car, this ma... has been run less than 1500 miles, and ...is not a scratch on it; the guarantee ...not run out on the tires; this car cost ...and is present is guaranteed the same ...; and is going to be sold this week for ...

...STRAYED FROM ...Occidental Blvd., a shepherd ...Whoever has taken the same ...care, white body, green ...for return. PHONE 53627.

...FRIDAY NIGHT, Decem... ...ton and 39th and Orchard ...mounted with gold Orchard ...Reward. Phone 30185.

...STOLEN, SCOUT CAR ...depot, car; 7 p.m. January ...E. THIRD ST., Southern ...

...—FROM SANTA MONICA ...cars, it hands high, ...1916 flat bed, tail, ...rear. G. O. WILLIAMS, Car. ...Santa Monica.

LEFT BLACK SAMPLE C... ...genuine, personal, ...Phone notify GRAND ...and Los Angeles Sts.

...AN, 6, AT 6TH AND S... ...Angeles Poodle, name ...me. Anyone furnishing ...ormation will be rewarded. ...Phone 10848, Main 6000.

...THURSDAY, ABOUT 4:45 ...heights car or on 4th ...and Hill, a mink for ...SUNSET BLVD.

...LOZIER AGENCY,
1000 S. OLIVE ST.

...CERTIFICATE OF DEP... ...Trust Company to A. ...THE SOUTHERN

...PERSON WHO TOOK ...wagon at Maple Grove ...mail, please call for same ...reward for return of $20 ...cards enclosed.

...FROM TRAIN AT ... ...cash, twelve gauge, ...leading to recovery. ...S. McKENNEY, 6...

...CHOOSING STICK PIN? ...and Vermont; finer ...LLEY, Cashier office.

...OR STOLEN — PIG ...day afternoon, a white ...to MIRAMAR. Telephone ...

...B.P. SORORITY PIN ON ...diamond, initials S.E.P. on ...return to C. M. WAITE.

...AUTO ROBE ON PICO ...Reward. Return to ...SUNSET HOLLYWOOD.

...STRAYED, A SMALL ... Poodle, wearing tan ... neck, answers to the ...Reward. Phone 10848.

...STRAYED FROM BELO... ...Friday morning, ...Reward to one bringing ...ELMONT AVE.

...GOLD WATCH, ...Reward. Telephone ...

...SOUTH PASADENA C... ...last book, Los Angeles ...to A. B. STEWART, ...more, Los Angeles.

...TWEEN WATON AND ... ...very valuable gold pin ...ON INTERNATIONAL ...reward.

...'S SMALL BLACK ... ...Melrose ave. or Vermont ...HERSHEY ARMS.

...K NECK PIECE ... ...Beach or ... ...ADWAY 6789 or HOME ...

...TUESDAY AFTERNOON ... ...bracelet, name watch, ...monogram, "Olly to Vey" ...St. Liberal reward.

...— STRAYED FROM ... ...Occidental Blvd., a shepherd ... ...Whoever has taken the same ...cars, white body, green ... ...for return. PHONE 53627.

...ENTED — TO BUY SMALL ... ...ond tires, or to trade ... ...to pay cash. PHONE 1...

...ENTED — TO RENT 5 OR 6 ... ...rooms with privilege of buying ... ...and able for heavy work in ... ...M. Can furnish best of refer... ...box 184, TIMES OFFICE.

...OPE-TRIBUNE readers.

...911 new Clark, light 5-passenger; a beauty; ...at cash offer; car on our floor.

...merican traveler, 4-passenger, ...40-inch wheels, all equipped.

...erican 7-passenger fine shape.

...merican, 7-passenger, like new.

...25—Mitchell roadster, new tires; looks and ...like new; act quick.

...20—Cadillac delivery, new tires, etc.; a ...bargain.

...arion six, gentleman's roadster, one-third ...actual cost.

...Franklin "20" touring, looks and runs like ...; must be sold this week.

...10—Cadillac runabout; extra fine condition; ...new tires.

...10—Franklin six, a handsome roadster; A1 ...condition.

...On Monday, Maxwell runabout, fine shape, ...etc.
...On Monday, fine five-passenger light tour... car, top, etc. And many others. Largest ...assortment to select from on the Pacific Coast. ...All open to the most rigid examination.

...ight delivery auto, and others.

CONSULT US FOR REAL BARGAINS.

...Remember, we have new cars of different ...kinds and models coming in almost daily; ...don't forget the place and number. We can ...supply you.

PIPHER & AUSTIN,
The Pioneer Automobile Brokers,
713-717 S. Spring st. Main 6321.

...—WEDNESDAY AFTERN... ...Pierce Arrow touring ... ...ave., one wooden bed ...checks and punch. Fin... ...639-4 S. BROADWAY

...TUESDAY AFTERNOON ... ...bracelet, name watch, ...monogram, "Olly to Vey" ...St. Liberal reward.

...— STRAYED FROM ... ...Occidental Blvd., a shepherd ... ...Whoever has taken the same ...cars, white body, green ... ...for return. PHONE 53627.

...FRIDAY NIGHT, Decem... ...ton and 39th and Orchard ...mounted with gold Orchard ...Reward. Phone 30185.

...STOLEN, SCOUT CAR ...depot, car; 7 p.m. January ...E. THIRD ST., Southern ...

...—FROM SANTA MONICA ...cars, it hands high, ...1916 flat bed, tail, ...rear. G. O. WILLIAMS, Car. ...Santa Monica.

LEFT BLACK SAMPLE C... ...genuine, personal, ...Phone notify GRAND ...and Los Angeles Sts.

...AN, 6, AT 6TH AND S... ...Angeles Poodle, name ...me. Anyone furnishing ...ormation will be rewarded. ...Phone 10848, Main 6000.

...THURSDAY, ABOUT 4:45 ...heights car or on 4th ...and Hill, a mink for ...SUNSET BLVD.

...LOZIER AGENCY,
1000 S. OLIVE ST.

...CERTIFICATE OF DEP... ...Trust Company to A. ...THE SOUTHERN

...PERSON WHO TOOK ...wagon at Maple Grove ...mail, please call for same ...reward for return of $20 ...cards enclosed.

...FROM TRAIN AT ... ...cash, twelve gauge, ...leading to recovery. ...S. McKENNEY, 6...

...CHOOSING STICK PIN? ...and Vermont; finer ...LLEY, Cashier office.

...OR STOLEN — PIG ...day afternoon, a white ...to MIRAMAR. Telephone ...

...B.P. SORORITY PIN ON ...diamond, initials S.E.P. on ...return to C. M. WAITE.

...AUTO ROBE ON PICO ...Reward. Return to ...SUNSET HOLLYWOOD.

...STRAYED, A SMALL ... Poodle, wearing tan ... neck, answers to the ...Reward. Phone 10848.

...STRAYED FROM BELO... ...Friday morning, ...Reward to one bringing ...ELMONT AVE.

...GOLD WATCH, ...Reward. Telephone ...

...SOUTH PASADENA C... ...last book, Los Angeles ...to A. B. STEWART, ...more, Los Angeles.

...TWEEN WATON AND ... ...very valuable gold pin ...ON INTERNATIONAL ...reward.

...'S SMALL BLACK ... ...Melrose ave. or Vermont ...HERSHEY ARMS.

...K NECK PIECE ... ...Beach or ... ...ADWAY 6789 or HOME ...

All Sorts.

Motorcycles.

SALE—SPLENDID 1919 EXCELSIORS, Thors, Indians and all other makes, arranteed. Buy from an and avoid get- ng. Cash or easy terms. Tires, tan- and machine work. LOS ANGELES CYCLE CO., 543 S. Spring.

MOTORCYCLE; HAVE A FINE J & ker piston, almost new, cost $50; ll sell to pay some difference. Address P, TIMES OFFICE.

SALE — INDIAN MOTORCYCLES, 3½- ; five record holders; machine Derkum n San Diego; must be sold this week. O. E. MOTORCYCLE SHOP, cor. Va- and Pico.

SALE—OR EXCHANGE—AS FIRST ss on lot, a new 1920 3-cylinder Indian; h shock absorber. 937 ORANGE ST. 23686.

SALE—NEARLY NEW TWIN "THOR"; ito, tandem; speedometer and lamp ket, cheap for cash; consider your e as part or what have you? WILSON, Hipass. Monday. Home 5255.

SALE — A DANDY INDIAN MOTOR- e, 5-H.P., twin-cylinder; speedometer, ts., in A-1 condition; cheap; $140; will t cash. 450 S. CLARENCE. Boyle

SALE—MOTORCYCLE, NEW, NEVER used. Call at our office and make us r; must be sold at once. HARPER & , 605 Pantages Theater Bldg.

SALE—GOOD MOTORCYCLE CHEAP 1917. 417TH. Phone South 2121.

SALE — PERFECT HARLEY DAVID- $150 cash; must be seen to be appre- 1404 OXFORD AVE. Call Sunday.

SALE—SNAP IN '20 WAGNER MO- ; guaranteed repaired and rebuilt; sell after 12 o'clock 1140 WEST 36TH

SALE EXCELSIOR MOTORCYCLE 20; has tandem, lamp, stand and tools. Boyle 944 or call Sunday morning, 1136 ITE ST.

SALE — TWO TWIN-CYLINDER IN- motorcycles, one 1918 and one 1920; both condition; a snap. Address 223 N. D ST. Tel. Boyle 1455.

SALE — ANYBODY LOOKING FOR in in new 4-H.P. magneto Indian mo- s can find one at 659 E. 3RD ST.

SALE—TORPEDO MOTORCYCLE, 2¼ ; good as new; must be sold. See it and offer. 663 WEST WASHINGTON BLVD.

ED—MOTORCYCLE REPAIRING BY during evenings. FLETCHER, 1228 VE. Phone A2031.

EXCHANGE—RUNABOUT FOR LATE motorcycle. Call 1342 E. 15TH ST.

SALE—EXCELSIOR, PRACTICALLY od as new $125 cash 2942 W. PICO.

SALE—2-CYLINDER INDIAN MOTOR- magneto, tandem, 1919 model, used very ; cash. C. MILLER, 2405 Speedway, Venice.

T—HALF OF STORE ON WEST of Broadway, between 5th and 6th sts. ble to both only. Address L, TIMES OFFICE.

N 5-H.P. TWIN CYLINDER MOTOR- fine condition, must sell regardless $80 cash or best offer. 705 S. SPRING ET.

BUYS NEW MOTORCYCLE. NEVER ; cash or time. Call or see me at our ANTAGES BLDG., 536 S. Broadway.

SALE—INDIAN MOTORCYCLE, 1919 cradle spring forks, $125. Main 3057, F5862.

MOTORCYCLE WANTED, BEST THAT $75 will buy; $25 down and $10 a month. 2 20692.

SALE—CHEAP FOR CASH, MOTOR- ; ENGINEER, Ingraham Hotel, Graham st.

Buggies, Phaetons, Runabouts.

SALE—EXTENSION TOP UNDERCUT or-tired surrey; also high Studebaker undercut and reversible back seat; ; nearly new; good as new; also brass ed single harness. 670 KINGSLEY S. Home 54598.

SALE—THREE-SEATED SURREY, the finest condition, fourth its value, ; mounted carriage, low, large rubber everything first-class. 1059 E. 6TH ST., Cor. Central ave.

SALE—ALMOST NEW RUBBER-TIRED 697. Price $40. 1219 TOBERMAN ST.

SALE—NEW LIGHT SINGLE SEAT- ssy with rubber tires, cost $120; will for $75. W. W. FRAZEE, 2444 West ington.

SALE—CANOPY-TOP TWO-SEATED y, all in fine condition; no room for it; ; a snap that cannot exist if for $35. for someone. 1438 WEST 36TH ST., Normandie ave.

SALE—EXPRESS WAGONS, PHAE- and buggies, from $30 up; also all kinds s and saddles very cheap. 530 E. 6TH ST., cor. Central ave.

SALE — RUBBER TIRED TOP BUG- and harness, cheap. 521 WEST 45TH. Phone 52447.

SALE — have an overstock of Concord buggies, damaged from shipment. We will ; $175.00, the regular cash price is $75. HEALEY-SMITH CO., 204-206 North Los Angeles st.

SALE—NEARLY NEW 1 1-2 CONCORD g wagon and business buggy, two light ; both in good condition; cheap for cash. 4326 AVE., near Vernon and Vermont. 5 st. Grand ave. car.

SALE—CHEAP, ELEGANT NEW ast, double harness and livery. Phone 2207.

SALE — horse delivery wagon in first-class ion. Can be had at a bargain. Call at VERNON AVE. Take Watts local or ave car.

SALE—CHEAP, FINE CUSTOM-MADE gabby, little used; fine condition; suitable doctor. Apply CARRIAGE WORKS, 231 High st.

OL SECTION, BEST OIL LAND greatest snap in State. 605 UNION BLDG.

SALE—GOOD SINGLE SEAT PHAE- $25; single harness $8. 1408 W. 37TH

ED—A SECOND-HAND PONY CART back and low wheels, also harness with Address D. MILLER, 32, Toluca st.

SALE—RUBBER TIRE SURREY IN condition; Studebaker make; also surrey e. 261 ARAPAHOE ST.

ED—WAGON BED, STANDARD SIZE- ees WM. FITCH, R.D. 11, Box 139.

SALE—VERY FINE BUGGY AND TAN ness cheap. Suitable for Shetland 1038 WALL ST.

SALE—NEW RUBBER-TIRED RUN- buggy, bargain $60. 1940 MT. VIEW East Hollywood.

SALE—OR TRADE—A 4-HORSE STEEL wagon; will trade for hay. 158 N PINCKNEY.

SEE—

With Experience.

LLESS CHILDBIRTH Dr. Hickok, Bryson Bldg. N.W. corner 3rd and Office hours, 8-5; Sundays, 10-12. ently home, absolute privacy, adopting Hired. Moderate charges, terms to suit. rates for waiting time. Consultation

ENCED GRADUATE NURSE DE- employment, no objection to short cases F1237, Broadway 3706, APARTMENT 43

AN'S HOSPITAL— 1246 S. Flower st. tively for women and children; confine- cases; best of nursing. Terms to suit 27 F4184

ING—

PECTORS — PROSPECTING WITHOUT d Test" is like hunting without a let me teach you how to test for gold- Send A 25 cents for LEEDGER LABORATORY, San Pedro st.

DEF LABORATORY IS THE OLDEST, est and best equipped place to learn and send complete assay outfit for someone. 1438 WEST 36TH ST., Normandie ave.

SALE—EXPRESS WAGONS, PHAE- and buggies, from $30 up; also all kinds s and saddles very cheap. 530 E. 6TH ST., cor. Central ave.

SALE — RUBBER TIRED TOP BUG- and harness, cheap. 521 WEST 45TH. Phone 52447.

SALE — have an overstock of Concord buggies, damaged from shipment. We will ; $175.00, the regular cash price is $75. HEALEY-SMITH CO., 204-206 North Los Angeles st.

SALE—NEARLY NEW 1 1-2 CONCORD g wagon and business buggy, two light ; both in good condition; cheap for cash. 4326 AVE., near Vernon and Vermont. 5 st. Grand ave. car.

SALE—CHEAP, ELEGANT NEW ast, double harness and livery. Phone 2207.

SALE — horse delivery wagon in first-class ion. Can be had at a bargain. Call at VERNON AVE. Take Watts local or ave car.

SALE—CHEAP, FINE CUSTOM-MADE gabby, little used; fine condition; suitable doctor. Apply CARRIAGE WORKS, 231 High st.

OL SECTION, BEST OIL LAND greatest snap in State. 605 UNION BLDG.

SALE—GOOD SINGLE SEAT PHAE- $25; single harness $8. 1408 W. 37TH

ED—A SECOND-HAND PONY CART back and low wheels, also harness with Address D. MILLER, 32, Toluca st.

SALE—RUBBER TIRE SURREY IN condition; Studebaker make; also surrey e. 261 ARAPAHOE ST.

ED—WAGON BED, STANDARD SIZE- ees WM. FITCH, R.D. 11, Box 139.

SALE—VERY FINE BUGGY AND TAN ness cheap. Suitable for Shetland 1038 WALL ST.

SALE—NEW RUBBER-TIRED RUN- buggy, bargain $60. 1940 MT. VIEW East Hollywood.

SALE—OR TRADE—A 4-HORSE STEEL wagon; will trade for hay. 158 N PINCKNEY.

SEE—

With Experience.

LLESS CHILDBIRTH Dr. Hickok, Bryson Bldg. N.W. corner 3rd and Office hours, 8-5; Sundays, 10-12. ently home, absolute privacy, adoption

Big Reductions in Prices of

Diamond

Tubes and Casings

15 Per cent Reduction On Tubes

From December Price Lists

10 Per cent Reduction on Casings

And Do Not Forget That the Diamond Quality Remains the Same!

Reduced Prices in effect Monday January 9.
The wise automobile owner will at once embrace this opportunity to secure the best tubes and casings made at these money saving figures

Insist Upon Having Diamond Goods

The Diamond Rubber Co.

F. O. NELSON, Manager 1207-9 South Main Street

Los Angeles, San Francisco, Portland, Seattle

TOO LATE TO CLASSIFY—

FOR EXCHANGE—
$4,200—18 acres choice soil, desirable avenue, Baldwin Ranch. Want city improved.
$18,000—60-acre alfalfa ranch, first-class soil; most alfalfa district. No terrible aches; fine water plant, 24-foot lift; buildings. Want city.
$22,700—218 acres, Chino Ranch, choice soil; water easily localized; fine dairy proposition. Want apartments or hotel.
$7250—Clear, 11 acres 4-year eucalyptus trees, near Los Angeles, and 16 acres choice soil, Chino Ranch. Want city or country income and assume.
$12,000—20-acre improved Orange county ranch, 12 full bearing walnuts, domestic fruits; pumping plant; buildings. Want city.
$17,000—10-acre Redlands navel and Valencia orange grove; abundance cheap water. Want city.
$12,000—60 acres choice Orange county land; 7 flowing wells, fenced, near car line. Want city or suburban home and assume.
$8000—Close in West Sixth st., apartment site. Want income.
$10,000—Clear. Large choice West Adams Heights corner with $6000 cash for city or country income.
$1700—Clear, 2 well located beach lots.
$1700—2 desirable Pasadena lots. Want cottage and assume.
$15,000—Hollywood home 10 acres; 7-room house; fruit; water. Superb view. Want city or country.
$12,500—Oneonta Park, modern, 8-room residence, large corner. Want city.
$7500—Oneonta Park, modern 8-room residence, good lot. Want city home.
$6500—Westlake, 7-room modern residence. Want Pasadena to $4000.
$20,000—San Francisco suburban residence of 10 rooms; nice grounds and view of bay. Want orange or walnut grove.
$50,000—Strictly modern Westlake apartments, desirably located, all conveniences; earning $6000 annually. Want clear vacant or houses to $30,000.
$1500—5-passenger, 24 H.P. automobile, fine condition. Want lot or cottage.
FORBES REALTY CO.,
A1161: Main 8511. 601-3 Laughlin Bldg.

FOR SALE—BARGAIN PRICES; COUCHES of all kinds; our own make and others. Big reduction on sample and slightly damaged stock. Mattress couchers, wardrobe couches, ticking velour, Verona and leatherette coverings. Don't fail to see them if you want a bargain in a good couch. Big line of sample and odd lot chairs at greatly reduced prices. Phone F6302. 709 W. SEVENTH.

FOR SALE — HOUSE WITH ONE OR TWO lots. Terms easy. 207 N. PRITCHARD. East 1492.

FOR SALE — $27.50 SACRIFICE SALE. Adams st., near Central Ave., 6 rooms, large lot, worth $2500. A snap for some one. CHUM, with J. M. Oswald Co., 404 Hill.

FOR SALE—ELEGANT, UNIQUE, COMplete, satisfying. More than you expect in a $10,000 home. New, 10 rooms, 2 baths, furnace, sleeping porch, disappearing bed, garage. You must see it. Price cut to $6000. M. J. FERGUSSON, 227 Merchants Trust Bldg.

WANTED — GENTLEMAN DESIRES LAdy with influence to assist financing high-class business. Clientage secured by unquestionable security. Unusual opportunity. References exchanged. Address S, box 144, TIMES OFFICE.

FOR SALE — WANTED, AM COMPELLED to sell my equity in 5-room house and lot for $500, worth $1400. Incumbrance $500. Sightly view, shrubbery and fruit trees. Address P, box 146, TIMES OFFICE.

FOR SALE — BARGAINS IN HOUSES IN any part of the city, on easy payments. WESTERN REALTY CO. INC. 416 Delta Bldg., 426 South Spring St.

FOR SALE — $100 DOWN $25 MO., 6-ROOM modern house on corner. Close in. Will sell at sacrifice. EDWIN ALDERSON, owner, 201 Laughlin Bldg.

FOR SALE—DANDY 10 ACRES, BEST SOIL, water, railroads, good for oranges, alfalfa or anything; fine location for a home; 1½ miles of Ontario; snap; $1600; only $400 cash, balance easy; no exchanges. OWNER, 420 S. Carondelet. Boyle 2603.

FOR SALE—AT A BARGAIN, ONE OF THE best apartment buildings, close to Westlake Park; has income of $700 month; will take close-in acreage as part payment; investigate at once. ROOM 416, Delta Bldg., 426 S. Spring st.

FOR SALE—OR EXCHANGE—$3000; MODern 5-room bungalow, 2 blocks from new Polytechnic High School, Long Beach. PHONE 3104, L. A.

FOR SALE—AT YOUR OWN PRICE; NEW, modern $3000 bungalow, block of car line; mortgage $1500. Will take a lot or land. 227 MERCHANTS' TRUST BLDG. A1055.

FOR SALE—ROOMING-HOUSE, 22 ROOMS, close in; rent less than $3 per room; long lease; price $900. MRS. WORTHINGTON, 421 Grant Bldg.

FOR SALE — BLICKENSDERFER TYPEwriter, No. 7, but slightly used, cheap. Phone Main 1122. Room 7, or call after 10 a.m. Sunday, 1139 W. Second. No agents. Address S, box 138, TIMES OFFICE.

FOR SALE—LARGE LUNCH WAGON, seats eight on inside. Call and see wagon and OWNER, 532 West 41st.

FOR SALE—CHOICE OF TWO INCUBAtors, 600 capacity; almost new. 397 N. PRITCHARD. East 1493.

FOR SALE—$35, NICE UPRIGHT PIANO, good shape; bargain for some one; terms for part. See it Monday at 642 SO BROADWAY.

FOR SALE—OR EXCHANGE—HYDRAULIC rotary drilling machine in A1 condition; fully equipped. BOX 42, Redondo, Calif.

FOR SALE—OR EXCHANGE—2500 SHARES American Hospital Association stock; will trade for diamonds or automobile. Address S, box 131, TIMES OFFICE.

$10,000 BONDS LAND CORPORATION, gilt edge; 7 years, 7 per cent; no better security; strict investigation. Title Insurance Trust Co., trustee. 506-508 SECURITY BLDG. Edwy. 4000. F6547.

FOR SALE — NO INTEREST IN THIS FIVE

TOO LATE TO CLASSIFY—

FOR SALE—
Lot, 50x210 to alley, near Pico and Figueroa st., can show income of over 12 per cent. with this lot. Price $6600; also house and lot near Pico and Alvarado st., $4500. 40 acres, near Hyde Park, $375 per acre, can you beat these prices.
See C. W. PRATT, with
WESTERN REALTY CO., Ltd.,
419 Delta Bldg. Main 2900.

FOR SALE—NORTH FRONT LOT, 47x164, 47th st., terms to suit. Ideal location. Close to Grand ave. car. OWNER, Broadway 2879.

FOR SALE—
SUBURBAN ACREAGE.
48 acres with artesian well, sufficient water to irrigate entire tract, on Long Beach electric line, near Compton and close to boulevard. Fine for alfalfa or for subdivision. Price $625 per acre. $5000 cash, balance, 5 years at 6 per cent.
BREEN BROTHERS,
415 South Hill.
F6710. Main 8774.

FOR SALE—20 ACRE RANCH, CLOSE TO Los Angeles, one block from electric car, 5-room hard finished house, barn, corral, etc., one 7-inch and one 5-inch well, windmill and tank, water piped to house and yard, pumping plant, 400 ft. irrigating pipe, 8½ acres of 2 year old alfalfa, 8 acres in wine and table grapes, nice gum grove and family orchard, poultry farm implements, cow, etc. Price $16,000, part cash, land 2 blocks from this sells for $1000 an acre. This place is really worth $15,000. Must be seen to be appreciated. MRS. F. DAVIS, 115 Sotello st. A7543.

FOR EXCHANGE—INCOME PROPERTY AT 15th and Hill for orange or walnut ranch, improved; $42,000. T. L. O'BRIEN & CO., cor. Jefferson and Main. South 2276, 2528.

FOR EXCHANGE—10-ACRE VALENCIA ORange grove, "Placentia" district, near the famous Chapman ranch; fine large trees; 7-room modern house and barn; good pumping plant; price $16,000; will take part trade, balance long time; no agents. Address OWNER, R. box 188, Times Office.

FOR EXCHANGE—
20-acre alfalfa ranch near Anaheim; good 4-room house, barn, chicken corrals and houses; windmill, tank and reservoir; 8 acres in good stand of alfalfa; 15 acres water stock for irrigating; will take clear Los Angeles property up to $4000, balance terms; no agents. Address OWNER, R. box 194, Times Office.

FOR EXCHANGE—$6000; MORTGAGE $2000; 20 acres first-class alfalfa land, 2 miles from good town on S. P., R. R.; want house, Highland Park preferred. EDWIN ALDERSON, owner, 201 Laughlin Bldg.

FOR EXCHANGE — TWO 6-ROOM BUNGAlows for acreage, chicken ranch, stock of goods any kind, farm in Nebraska, or what have you? Also B flat cornet for double-barreled shotgun. Parker hammerless preferred. PHONE A4577.

FOR EXCHANGE—$7500; 9-ROOM MODERN home, well located, near Westlake Park, clear. Want apartment corner to same value. STEVENS, 5132 and TEMPLE 1-08.

FOR EXCHANGE—5-ROOM BUNGALOW, Santa Barbara; near South Park ave.; equity $2000. Address O, box 125, TIMES OFFICE.

FOR SALE—GOOD TRUNK; BRAND NEW Call at 218 WEST 9TH ST.

ASSAYS FROM THE FLORENCE AMERIcan (formerly Florence Extension,) immediately adjoining end and side lines of Florence Goldfield, taken from 500-foot level:
No. 92, $64.40 per ton.
No. 123, $4 per ton.
No. 134, $859.60 per ton.
No. 596, $2108.80 per ton.
No. 567, $428.80 per ton.
No. 567, $248.80 per ton.
No. 568, $1.20 per ton.
No. 569, $202.40 per ton.
No. 12, $441.24 per ton.
(Run by Atkin & McRae, Los Angeles, Jan. 7, 1911.)
The interest offered this property last week was taken by a prominent banker. There remains just $5000 worth of stock to sell. Price and full particulars, including samples, maps, at my office. Make appointment by phone or letter.
A. E. BARNES,
Main 4515. 312 Lissner Bldg.

FIRST SPIRITUALIST CHURCH.
California Hall, cor. Thirtieth and Main Sts. Sunday services: 9:45, healing circle; 11:00, lecture, by the pastor, REV. THOMAS GRIMSHAW; 12 to 1:30, dinner; 2:30, message circles; 5:30 to 7 supper; 7:30, a song service; 8 p.m., lecture, REV. THOMAS GRIMSHAW, followed by messages by L. Madison Norris, one of the foremost mediums in America. Mondays at 8 p.m. progressive whist party. Thursdays at 8 p.m., social dance and message circles.

WE MUST HAVE GROCERY STORES TO sell and exchange. Have buyers. B. & O. REALTY CO., 214 Citizens National Bank Bldg.

FOR SALE — PICTURE SHOW, ONLY $1500. This is absolutely the best buy in the city. $250 brand new opera chairs. New $200 piano, new Powers No. 6 M. P. machine, one Bell-Havell transformer. House is swell and only $50 per month rent, three year lease. Close in and A1 location. Address S, box 146, TIMES OFFICE.

HAVE YOU $25 TO $250 TO INVEST IN A paying industrial proposition? Will guarantee 10 per cent on investment. Address D, box 124, TIMES OFFICE.

WE WILL FURNISH CASH FOR YOUR piano. You pay us back as you find it convenient. 214 SOUTH BROADWAY.

FOR SALE—VERMONT AVE. SQUARE. Absolutely new, 7-room bungalow, price $4800. $1800 cash, balance easy terms; if desired will sell furnished; everything new; see this quick as owner is going east. 1050 WEST 36TH STREET. Phone West 1284. Take Grand ave. car to 36th st., 4 blks. west of Hoover.

WANTED — TO BORROW FOR 1 YEAR, $1000 at 12 per cent, payable as wanted, security an established business and building, also furniture, and this loan also signed by re-

TOO LATE TO CLASSIFY—

FOR SALE—AN ESPECIALLY ATTRACTIVE 4-room modern bungalow overlooking Hollywood, affording magnificent view; large 8-room well-built house, Sunset Blvd., lot 6x190 to alley; fine corner adjoining, same size; 8 room modern house, Maryland st., 20 minutes walk from Broadway; fine 9-room residence, Kenwood ave., just off West Adams; also other very desirable property. WILLIAM E. BONEY, owner, 630 Security Bldg.

FOR SALE—CHOICE LOT ON LOS ANGEles street, near 14th street; suitable for manufacturing or other business. Low price, easy terms. See owner, at ROOM 120 STIMSON BLOCK, or Phone A3944.

WANTED—AT ONCE—A BUILDING LOAN of $1500 to build house in the country, two miles from Huntington Park, near Whittier car line. House will cost $1800. Have one acre of ground worth $1500. When house is completed total value of property will be $3500. Will you make this loan? Prefer Private party's loan. Address S, box 117, TIMES OFFICE.

WANTED—LOAN OF $2000 ON 5-ROOM, modern cottage, barn and two lots. Value $6000. Pasadena avenue and 54th st. Address P, box 129, TIMES OFFICE.

FOR EXCHANGE—CHOICE BRICK APARTment-house, income $500 per month; price $70,000; mortgage $20,000, for clear lands or eastern; no agents. 329 P. E. BLDG.

FOR EXCHANGE—OR SALE—SACRIFICE. 5-story apartment, 9th and Figueroa. Stores and apartment just west of Figueroa. 25 acres near city, can match anything. E. B. HADIN, 534 S. Spring, room 228.

FOR EXCHANGE—COUNTRY FOR CITY. Five-acre ranch, near Glendora, 4-room house, barn, good chicken yards for 1500, 3 acres in three year old Valencia and navel oranges, also horse, buggy, tools for city property. Price $3500. Five acres, 4 miles from city, 3-room house, barn, water stock; price $2500. Will take small house in town or vacant lot clear.
20 acres, near P. E.; 5-room house, large barn, good well, windmill, engine and tank. Price $400 per acre. Wants home on high ground or two smaller rental properties.
BAKER, with T. C. HARNISH & CO.,
F5723 or Main 8238.

FOR EXCHANGE—15-ACRE IMPROVED ranch on electric car line, $3500; will assume for city; no agents. 329 P. E. BLDG.

FOR EXCHANGE—800 ACRES, IMPROVED, Butte county, on electric line, situation unexcelled, $20,000 for income. Apple orchard, $16,000, for city or small ranch. Turlock, Fresno, Porterville, Imperial, Kings county land, 20 to 1100 acres, $25 up. M. J. FERGUSON, 227 Merchants' Trust Bldg.

FOR SALE—OR EXCHANGE—620 ACRES OF land east of Brinkley, under ditch, fine for cotton and hogs, $25. 413½ S. HILL. 45566.

FOR SALE—FURNITURE, 6-ROOM HOUSE, all new and 1st class; half price; house for rent, 451 EAST 37TH ST. A snap.

WANTED—TO BORROW FROM PRIVATE party, $4000 on good residence property, Wilshire district. Address box O, 137, TIMES OFFICE.

WANTED — CONTRACTS FOR PAPER hanging, painting, tinting and repairing; best work, right prices. W. A. GOODWIN, 2956 La Salle. Phone West 537.

DEADLY "STAFF OF LIFE."

Six Deaths Occur in Texas Village as Result of Eating Bread Which Is Mysteriously Poisoned.

[ASSOCIATED PRESS DAY REPORT.]

SAN ANTONIO (Tex. Jan. 7.—Six deaths have occurred and many residents of the village of Telfener, in Victoria county, are ill as a result of eating bread containing poison.

Several days ago the village grocer poured several sacks of flour into a sugar barrel, and one of his first customers was Joe Brown, a negro. After the morning meal, the entire Brown family became ill, two of the children dying the same night. Since then four other deaths have occurred in the town. The flour, which a Victoria chemist analyzed, is declared to contain arsenic.

How the poison got into the flour has not been determined.

GAYNOR LONG IN THE DARK.

Conviction of Gallagher Gives New York Mayor First News That Edwards Was Wounded in Struggle.

[ASSOCIATED PRESS DAY REPORT.]

NEW YORK, Jan. 7.—From the trial and conviction of James Gallagher, Mayor Gaynor learned for the first time that Commissioner Edwards of the street cleaning department, was wounded in the struggle that probably saved the Mayor's life. The fact came out with the news that Commissioner Edwards received a letter today in which the Mayor expresses his gratitude.

The Mayor has steadily refused to read any account of his attempted assassination or to talk of it.

The Brazilian government is maintaining a strict censorship on the transmission of all news relating to the sudden deaths of forty-five sailors who

Denied.

GIRL KILLED FOR HER GEMS.

Strangled and Head Crushed by Butt of Revolver.

Diamonds and Money Taken from Her Stocking.

Was Seen in Company of a Man Who Has Fled.

[BY DIRECT WIRE TO THE TIMES.]

SAN BERNARDINO, Jan. 7.—[Exclusive Dispatch.] Myrtle, daughter of Mrs. Julia Parker of No. 1638 "Palma" street, Los Angeles, was robbed and murdered in a public house at Needles last night, or early this morning. Her remains were found late this afternoon.

Her skull had been crushed evidently by the butt of a gun, while marks on her throat indicate she had been strangled. Diamonds and money aggregating $20,000 missing.

Friday night Miss Parker reached Needles from Winslow, with a male companion, whose identity is unknown. Between 11 o'clock and midnight, a young woman occupying an adjoining room, heard a struggle and attempted to investigate. She was refused entrance to the Parker girl's room by the stranger.

This afternoon their room was entered and the body of the young woman was found lying across the bed. A stocking had been removed from her right limb, evidently by force, as the flesh was scratched as by finger nails. It is believed the diamonds and money were taken from this stocking.

Sheriff Ralphs and Deputy Sheriff Hewins, left tonight on the Santa Fe Overland to investigate the affair. The officers of Winslow are also working on the case. It is believed her companion, who is missing, is known in Los Angeles.

Shows Class.

LADY MC GOES SPEEDY MILE.

DR. DODGE'S SEIGFRIED IS OUTDISTANCED.

Don Reginaldo, Ramsey's Brown Gelding, Wins Two Twenty-five Trot, Crisis Failing to Land Better Than Second Place in Any Heat. Dolly Zombro and Hal Mc Matched.

[Special Correspondence of The Times.]

PASADENA, Jan. 7.—The second matinee of the Pasadena Driving Club at Tournament Park, this afternoon brought out a good crowd and a large number of very good horses. In fact, some of the best horses in Southern California were entered. The track was exceptionally fast and several of the heats were made in record time.

The best time of the matinee was made in the fourth race, scheduled for the 2:13 pace, when the beautiful little black mare, Lady Mc, belonging to J. W. McClain, made a mile in 2:13¾. In the second heat she made the mile in 2:16¾. She was matched against Seigfried, Dr. William Dodge's fast pacing stallion, but she distanced him in both heats. Seigfried was in bad form and secured second place.

The third race, the 2:25 pace, was between Dolly Zombro, belonging to W. W. Whitney, of Pasadena, and Hal Mc, J. W. McClain's bay gelding. Both heats were closely contested and at no time were the racers more than twenty feet apart, closing each time neck and neck, with Hal Mc in the lead. The second heat was made in 2:23, two seconds under the schedule.

CRISIS FALLS DOWN.

One of the surprises of the afternoon was when Crisis, W. W. Morgan's brown stallion, failed to win. It took three heats to win and Crisis got second in two heats. In the second heat he broke badly and came in fourth place. Don Reginaldo, the brown gelding belonging to F. A. Ramsey, came under the wire in the first place in both the second and third heats. In the first heat Julia Clay, a dainty little sorrel mare belonging to Nesmith & Sons of Los Angeles, had the pole and retained her position during the entire heat, landing first place. Nesmith also had Happy Clay, a black gelding, entered, in the same race.

One of the exciting races of the afternoon was the sixth, scheduled as the special hobble pace, between L. J. Christopher's black gelding, L. J. C. and William A. Glascock's chestnut gelding, Atlantic Fleet. Both horses are two-year-olds and evenly matched. The entire mile in both heats was made neck and neck with L. J. C. in the lead. It was a very pretty race and the last heat which was made in 2:25, received a loud round of applause.

The crowd was not as large as the club members had expected but it was too soon after the big events of Tournament Day and the people did not come out. However, all those present were well entertained and all remained until the last race was completed. There were no long delays and everything went off with a businesslike regulation from start to finish. The results:

THE RESULTS.

The 2:30 trot, mile heat, best two in three.

Del Mar b. m. (Glascock)	1	1
Rosewood b. g. (Merritt)	2	2
Lena C., bsks. m. (Cuthbert)	3	3

Time, 2:48; 2:46.

The 2:30 trot, mile heats, best two in three.

Lottie br. m. (English)	1	1
Bessie br. m. (Chick)	2	2
Dick b. g. (Merritt)	3	3
Cora b. m. (Stone)	4	4
Daisy b. m. (Tiffany)	5	5
Marlow M. br. g. (Cregier)	6	6

Time, 2:35; 2:33½.

The 2:25 pace, mile heats, best two in three.

Hal Mc b. g. (McClain)	1	1
Dolly Zombro br. m. (Whitney)	2	2

Time, 2:27; 2:23.

The 2:15 pace, mile heats, best two in three.

Lady Mc blk. m. (Stewart)	1	1
Welcome Mc br. g. (Watkins)	3	3
Seigfreid b. g. (Dodge)	3	2

Time, 2:13¾; 2:16¾.

The 2:25 trot, mile heats, best two in three.

Don Reginaldo br. g. (Ramsey)	3	1	1
Julia Clay sor. m. (Mosier)	1	1	2
Crisis br. g. (Williams)	1	4	2
Happy Clay b. g. (Nesmith)	5	3	5
Direct Maid b. m. (Christopher)	4	5	6

Time, 2:27½; 2:28; 2:28½.

Special hobbie pace, mile heats, two-year-olds, best two in three.

L. J. C. b. g. (Christopher)	1	1
Atlantic Fleet ch. g. (Glascock)	2	2

Time, 2:33½; 2:28.

THEFT IN HOTEL.

Nearly $1000 was the value of the loot carried off in money and jewelry by a sneak thief who went prowling through the second floor of the Hayward Hotel at about 4 o'clock yesterday afternoon.

The victim is Mrs. J. De Vega, wife of a wealthy Mexican whose hacienda is near Ensenada. Mrs. De Vega was on the second floor of the Hayward, in the ladies' parlor, when she had occasion to use the telephone. Laying her handbag on a sofa in the parlor, she stepped into the telephone booth. The conversation was over in about four minutes, but when Mrs. De Vega left the booth she was unable, even with the assistance of the entire hotel staff, to find the reticule she had deposited on a sofa less than twelve feet from where she was talking through the telephone. The missing handbag contained Mrs. De Vega's watch, a timepiece with a solid gold case set in diamonds and her initials, "J. M. V." engraved on the case, valued at $200; a neck-chain with a slide set in diamonds, rubies and pearls, valued at $75; a brooch set with seven diamonds and seven pearls, worth $300; $110 in cash, and two return tickets to San Diego.

PRESENTATION CEREMONIES.

On Tuesday afternoon at 2:30, ceremonies of presentation will be held at the University of Southern California, to celebrate the gift to that institution of a handsome bas-relief portrait of the Rev. Oliver Spencer Frambes, pioneer of higher education in Southern California. The portrait is the work of the sculptor, Alexander S. Calder, and is presented to the university by Mrs. J. O. Koepfli. A full programme, in charge of Dr. G. F. Bovard, president of the university, has been prepared for the celebration.

A world's record was achieved by the circulating department of the New York public library in the year 1910. Seven and a half million books were distributed to 1,500,000 borrowers in the public library branches in the three boroughs. The gain for the year was 500,000. No other American city can approach this record, nor is it likely to be duplicated anywhere in Europe.

Determined.

ITALIAN GOVERNMENT PLANS END TO CAMORRIST REIGN OF TERROR.

Thirty-two Members of Notorious Organization Brought in Irons to Viterbo to Undergo Trial for Murder After Imprisonment of Three Years—Riotous Scenes Mark Arrival of Prisoners.

[ASSOCIATED PRESS NIGHT REPORT.]

VITERBO (Italy) Jan. 7.—Detachments of police and carbineers, both heavily armed, surrounded the station here today in anticipation of the arrival of thirty-two members of the Camorra, who are to stand trial for the murder of James Cuocolo, a leading member of the band, who had incurred the vengeance of the Camorrists for alleged acts of treachery.

Cucolo's body was found on the seashore near Naples in June, 1906, and the mutilated body of his wife was discovered shortly afterward in a house nearby.

Extraordinary precautions have been taken by the authorities to guard the prisoners and to prevent any attempt at release. They have been in close confinement for more than three years. Police detachments were stationed at various points, and when the train arrived from Naples, there was a scene of riot and disorder, among the friends and relatives of the prisoners who had gathered at the station.

It was known that nothing would be left undone to effect a rescue and orders had been issued to put down any such attempt by whatever means necessary. The prisoners descended from the car in groups of five, chained together. They comprised all varieties of the social scale from dandy to lazzarone.

NOTORIOUS HEAD.

Chief among them was Enrico Alfano, better known as Ericone, head of the Camorra, who was arrested in New York, April, 1907, by Detective Petrosino. He appeared thinner and

The mob, temporarily held in check by a show of authority, broke into cries, shrieks and execrations at sight of the prisoners and attempted to break through the lines to get near them, but the carbineers pushed them back with their guns. Intense excitement reigned and the surging mass of people threatened an attack upon the police.

The prisoners shook their manacled fists and raised their voices almost as loudly as their friends and relatives. The wife, of Mandriere, known also as De Marinis, the most notorious Camorrist after Ericone, struck at the carbineers.

The men were marched to prison surrounded by heavy guards, and the crowds dispersed. Capulo, the marshal of the carbiners, who has distinguished himself in exposing the Camorra, is director of the police arrangements.

TO STAMP OUT ORDER.

The trial will begin shortly and Viterbo, which is fifty-two miles from Rome, was selected in order that all concerned in the prosecution would be removed from the direct influence of the association which has a terror for all law-abiding Italians.

It is believed that evidence will be brought out that will shed light on the murder of Detective Petrosino at Palermo in March, 1909, where he was sent by the New York police department to secure information on Italian criminals. Scores of murders are charged against the Camorrists now in the hands of the police, although the coming trial will have to do only with the assassination of Cuocolo and his wife.

This is the beginning of a far-sweeping movement which the Italian government contemplates against the Camorra association which, according to the Minister of Justice and othe-

Free at Last.

SLAVE TO DRUG KILLS HERSEL

Rancher's Wife Ends Be... Against Morphine.

Explosion Fires Mattress ... Her Body Burns.

Tragedy Learned When B... den Carried Into Yard.

A slave to the drug habit, contra... several years ago when she un... went a surgical operation for ap... dicitis, Mrs. May Richards, the ... of a rancher near Burbank, freed ... self yesterday morning by sendi... bullet through her heart.

She waited until a Southern ... cific train rushed by the house ... that her husband, A. A. Richards, ... his father, Nicholas Richards, at ... in the yard, almost directly ben... her window, would not hear the ...

It was only at noon that her d... was discovered. The husband ... father, entering the house for ... mid-day meal, found the mattres... flames. They carried it into the y... unconscious that the former's ... was roasting on it, the smoke b... so thick that they could not see ... body.

Mrs. Richards, formerly Miss ... Unger, of Chicago, was about 36 y... old. Some years ago, seized with ... attack of appendicitis, morphine ... used by the attending physician ... relieve the pain. Mrs. Richards ... covered from the trouble only to ... herself addicted to the use of ... drug. She struggled bravely, ... fessing to her husband, but the h... could not be shaken off.

The couple came to Southern ... fornia about four years ago and ... cated on a small ranch about ... mile south of Burbank.

Life on the ranch was plea... enough and the venture a succes... a business way, but the young w... unfortunate habit proved a c... About three years ago the Rich... inherited about $30,000 from a rela... in the East. They sold the little ... and went back to Chicago. The ... of the West, however, was too st... and after eighteen months they ... cided to return to California. ... arrived here about four months ... and purchased some new land a... two and one-half miles north of ... bank.

DETERMINES TO DIE.

Richards had brought his fa... west with him, and the little fa... settled down to ranch life. All ... time the little wife was struggl... desperately with the drug that ... made her a slave. Yesterday ... resolved to end it all.

When Mrs. Richards awoke she ... suffering from a stomach trouble. ... cooked breakfast for her husband ... his father. Then she returned to ... fighting her grim battle.

Richards and his father went ... the yard to continue work on a chi... brooder they were building. ... were she lay on her bed Mrs. R... ards could hear their talk and ... hammers at work. The drug she ... taken must have eased her a bit, ... when the mail carrier called she ... after breakfast and her husband ... into her room with a letter from ... sister in Chicago, she seemed ... enough. He sat down on the edg... the bed and read the letter to her. ... she gave close attention commen... on the contents in a rational way.

When the men entered the hous... dinner time the wife's room was f... with smoke. Then came the awful ... covery of the charred body on ... mattress.

A PATHETIC NOTE.

Hoping against hope, they sent ... a doctor, but life had been ext... hours before the physician arri... and the body was ordered sent to ... Pulliam undertaking establishmen... Glendale.

The hasty examination made by ... doctor in the ranch yard showed ... Mrs. Richards had fired a bullet ... rectly over her heart, using her ... band's revolver, a 32-caliber. ... weapon was found beside her on ... charred mattress. The cylinder ... tained but two cartridges, and on... these, exploded by the heat, was fo... to have passed through the wall ... the kitchen door. The ball was pi... up on the kitchen floor. The other ... lodged in the burned mattress a... passing through Mrs. Richards's b...

This note, found on a dresser, br... told the whole, sad story:

"I cannot quit the drug; I am a ... den to you. May"

TEACH CONVICTS THREE R'S.

Pennsylvania Penal Institution Install System of Compul... Classes for Ignorant Prisoners.

[ASSOCIATED PRESS DAY REPORT.]

PITTSBURGH (Pa.) Jan. 7.—"Little Red Schoolhouse," is to be tr... planted to the State penitentiary ... and men not permitted to work in ... shops through a recent construc... of the prison labor law, will be g... every opportunity to make good ... school.

Prisoners will be taught spe... reading, writing and other branch...

Particular attention will be g... foreigners who cannot speak Eng... of whom there are a large num... There will be a teacher for every ... pupils

PINCH WOMEN FOR GAMING

San Francisco Police Raid Pool-room Run and Patronized by Gentler Sex.

[Associated Press Night Report.]

SAN FRANCISCO, Jan. 7.—Under the direction of Mrs ... Madeline d'Arcy of the police ... detective department, a wo... en's poolroom was raided h... today. Six women and an e... number of men were placed ... der arrest, and the paraph... lia of the place was seize...

The poolroom was loc... one room of an otherwise ... cupied flat, and was ma... by a woman giving the na... Alice Walters, but who ... known to the police

Labor.

RIKE PICKETS BEAT UP GIRLS.

al Kicking May Result in Death of One Victim.

Hurls Bricks at Street Car Full of Workers.

e Receive Injuries and Police Make Arrests.

DIRECT WIRE TO THE TIMES.]
ICAGO, Jan. 7.—[Exclusive Dis-] A mob of sympathizers of the ng garment workers attacked a car full of non-union men on way to work at a clothing fac- at Bloomingdale and Winchester e at Erie street early today, in- more than twenty with a volley ick which broke every window in ar.

strikers, who had been awaiting ar at Erie and North Robey ts, ran out into the middle of the , and without warning each d a brick at the car.

er hurling the volley, they scat- , and when police aid was sum- d from the West Chicago Avenue on all had disappeared.

geant Patrick Nagel, with a of police reserves, accompanied on-union men to their place of

TWO WOMEN ATTACKED.

ds, which resulted in numerous ts were made today by the police ing an attack upon two young n, employed as strike breakers. e result of the attacks, another n is expected to be added to the list of fatalities in the strike of ,000 garment workers against the of Hart, Schaffner & Marx, the l Tailors and others.

latest victims of attacks were Olga Johnson, 18 years old, No. West Indiana street, and Mary iwska, No. 626 Bunker street. Jaroslwska was returning to her when she was attacked at Jeffer- and Bunker streets by four men two women. After being thrown ground she was kicked and sus- d fractures of several ribs. Her ung is also thought to have been ured, and physicians, who at- d her, hold out slight hope for covery.

a Johnson was attacked by two in front of her home and severely n.

SUSPECT ARRESTED.

lowing the attack upon the wom- e police were sent out in squads effort to capture their assailants. a dozen suspects were locked up s Maxwell-Street Police Station. oon as Miss Jaroslwska's condi- permits they will be taken to the y Hospital and efforts made to fy some of them.

e Addams and other sociological ers are busy soliciting funds for trikers, many of whom desire to n to work, but fear attacks by ts.

Trifling.

O WAR EXISTS IN OLD MEXICO.

GUERRILLA FIGHTING IN MOUNTAIN SECTIONS.

inent Jurist Returns to New k After Long and Exhaustive dy of Conditions in Southern public, and Declares No Cause Alarm in Situation.

OCIATED PRESS NIGHT REPORT.]
W YORK, Jan. 7.—Judge Lebbeus ilfley, who was the first judge of United States court in Shanghai, , has just arrived in New York Mexico, where he has been for a studying mining conditions. Judge y declares that the revolutionary ment in Mexico is of small im- nce.

is a gross exaggeration to call disturbance a revolution," said Wilfley.

e uprising was without organiza- and was promptly suppressed by clever head and strong hand of dent Diaz. Nothing remains now a guerrilla warfare in the moun- But it is true that a spirit of tainty pervades all classes, chiefly to anxiety regarding President e successor, Ramon Corral, the President is a very ill man and it t believed he will regain his h. President Diaz is 80 years old dence the question of choosing a ssor is vital to the Mexicans, and to the foreigners who have inter- n the country.

e future President of Mexico be able to control the army and have the sympathy of the people. tor that is helping the situation e policy of substituting younger more progressive governors of ces for those who have been in

ge Wilfley will leave New York week for his home in St. Louis.

DARN?" "NIT," DAVERS HUBBY.

Darnell Hose Feature of Divorce Petition Darnell of Indiana.

T DIRECT WIRE TO THE TIMES.]
MUNCIE (Ind.) Jan. 7.—[Exclusive Dispatch.] Henry Clay Darnell, a wealthy citizen and for a number of years manager of one of the largest nail mills in the natural gas belt of the state, has filed suit for divorce, charging cruel treatment, failure of his wife for twenty-five years to darn his socks, causing him much humiliation of mind and suffering of body by reason of the ever-increasing size of the holes therein. The Darnells have been prominent in society, and it was not known that any differences existed till the complaint containing the strange charge was filed in court.

Sinister Influence.

ANOTHER NEW YORK BANK FAILS; ROBIN INDIRECTLY RESPONSIBLE.

Carnegie Trust Company Closes Its Doors After Brief and Varied Career— Former Secretary of the Treasury Leslie M. Shaw Once Its President — Little Surprise in Wall Street Over Disaster.

[ASSOCIATED PRESS NIGHT REPORT.]

NEW YORK, Jan. 7.—A third bank, across which the shadow of Joseph G. Robin, the indicted promoter, had fallen, closed its doors today, and tonight the State Superintendent of Banks is in possession of the Carnegie Trust Company, an institution with wide operation and western affiliations.

An application for the appointment of a committee to take charge of the person and estate of Robin was denied his sister, Dr. Louise Robinvitch, today, by Justice Goff in the State Supreme Court.

United States bankruptcy moneys, State and city funds are all tied up, bonded in varying degrees of sufficiency.

The company was named the official depository of Federal receivers and trustees of bankruptcy appointed by the United States District Court, on application of Leslie M. Shaw, who, for a period, was its president, after his resignation from the United States Treasury Department.

The future of the depositors and stockholders will not be known until the State Superintendent makes public the report of his findings.

PRESIDENT OPTIMISTIC.

President Joseph T. Howell, who was induced to resign the presidency of the Fourth National Bank of Nashville, Tenn., to take charge of the Carnegie Trust Company, three months ago, was optimistic.

"There is no reasonable doubt," he said, "that depositors will be paid in full."

The closing of the Carnegie Company today was no surprise in financial circles and caused little disturbance on the stock exchange. A brief fall in the market was quickly met by supporting orders and at the close the tone was firm. On the street the uncertain status of the company had been a matter of common knowledge.

In its brief career—it was organized in 1907—it had already passed through one serious period of depression and had known four Presidents. The first was Charles C. Dickinson, whose family still is at litigation with insurance companies over his death. He was interested in experiments looking to the transmutation of metals and his brother, Stanton C. Dickinson, advanced the theory that he was killed by inhaling poisonous gases in a laboratory test. On this theory the family sought to collect $70,000 accident insurance. An autopsy performed by experts for the company showed, however, that death was the immediate result of pneumonia and Bright's disease.

ROBIN'S CONNECTION.

Mr. Dickinson resigned and got Leslie M. Shaw to succeed him. Mr. Shaw proved a very successful business getter, but he did not agree with Mr. Dickinson, who still retained a large share in directing the policy of the bank, and resigned.

Mr. Dickinson became president again, but did not succeed in gaining the confidence of influential banking interests.

Dickinson and Robin had been friends. Robin was on the first directorate, but resigned. When the Northern Bank was closed and Superintendent Hotchkiss of the State Department of Insurance made public his investigation into its affairs a draft drawn by Robin on the Carnegie Trust, with which he had no account, cropped up.

From that time, there began a steady but continuous withdrawal of funds by depositors who had lost confidence. It could scarcely be called a run, but in its culmination today it proved quite as effective.

With the incoming of the new city administration, the Northern Bank of New York and the Carnegie Trust Company both became city depositories Comptroller Prendergast became doubtful of the Carnegie and insisted that the directors put up their personal bond.

FINANCIAL STATUS.

The financial status of the Carnegie Trust Company, according to its last statement, November 10, is:

Loans, $4,962,500; stocks and bonds investment, $2,304,809; due from trust companies, banks and bankers, $1,517,300; cash available, $1,058,000; aggregate deposits, $8,895,700.

The company has a capital of $1,500,000, and surplus and undivided profits of $737,500.

The officers of the company are: President, J.T. Howell, vice-presidents, Robert L. Smith and James R. Curran; secretary, Robert E. Morehead; assistant treasurer, W. L. Sampson; assistant secretary, A. E. Chandler.

The directors are: David A. Bates, W. J. Cummings, A. B. Chandler, J. J. Condon, George W. Court, George D. Crabbs, W. A. Keener, S. H. Kress, L. L. Lewis, E. F. O'Neill, J. B. Reichmann, Charles A. Schwab, G. C. Smith, J. B. Stanchfield and J. T. Howell.

At Rest.

HOME FRIENDS PAY LAST HONORS TO BODY OF STEPHEN B. ELKINS.

[ASSOCIATED PRESS NIGHT REPORT.]

ELKINS (W. Va.) Jan. 7.—Under a brilliant winter sky, the body of Senator Stephen B. Elkins was buried today on the crest of a hill overlooking the town that bears his name.

The simple service at the cemetery was preceded by services at the Davis Memorial Presbyterian Church. The Rev. Dr. Barron, pastor, officiated, and Dr. Wallace Radcliffe of the Presbyterian church in Washington, at which Senator Elkins was wont to worship, delivered the eulogy.

The church was crowded and many who could not get in remained outside to accompany the cortege to the cemetery.

A special train from Charleston, the State capital, brought Gov. Glasscock, his Cabinet, the justices of the Supreme Court, and a score or more of State officials.

The town was crowded with mourners, who had thronged hither from every direction. Many who could not come by rail drove over the mountain roads to pay a last tribute.

All business was suspended, flags fluttered at half mast and windows were close curtained.

Mrs. Elkins did not come. Overcome by the shock, she was in such condition that her physician forbade her leaving Washington.

When the coffin was removed from the special funeral train which had brought it from Washington it was placed on a flat, open wagon, heavily draped in black and drawn by two powerful horses. The march to the church was then begun.

Immediately behind the catafalque were members of the Senate Committee led by Senators Scott and Bailey. Behind them followed the House delegates. All were afoot. After the church services, the journey to the grave was made in carriages.

Immediately after the funeral, the delegations from Washington returned to the capital.

Scandalous.

PERFECT GIRLS IMPERFECT YET.

FOLLOWERS OF CHICAGO CULT WERE LED ASTRAY.

Evelyn Arthur See, Prophet of "Absolute Life," Goes to Jail, Charged With Gross Immorality With Pretty Disciples—Latter Say Consciences Clear.

[ASSOCIATED PRESS NIGHT REPORT.]

CHICAGO, Jan. 7.—Evelyn Arthur See, self-declared apostle of a new life in which all beings will be perfect, appeared in the Municipal Court today to answer to charges of disorderly conduct following police investigation of his apartments, and his "absolute life" colony.

Although he confessed his guilt when arrested with Mona Rees and Mildred Bridges, two pretty young followers, and the mother of one of the girls involved, he pleaded not guilty when arraigned before Municipal Judge Scully, and his case was continued.

He confessed also he was "guilty in the eyes of the world," of improper conduct with one of the older women who had been mentioned in the case, but declared that he had committed no sin. Mona Rees and Mildred Bridges, the so-called "perfect" girls of the See cult, admitted the truth of the charges on which they had been arrested, but, like the "prophet," declared their consciences were clear.

PENITENTIARY YAWNS.

Mona Rees, who was released with the other girl on bonds furnished by Mrs. Stephen Bridges, mother of Mildred, visited See in his cell at the East Chicago avenue station just before he was taken to the County Jail. She then obtained the keys to the school and to the See flat from Captain Danner, and declared she would re-open the institution and "carry on the divine work" while See was locked up.

Captain Danner held a conference with State's Attorney Wayman to consider plans to take the case to the grand jury after the municipal court hearing, and declared the "prophet" would be prosecuted to the utmost.

"I'm going to put him in the penitentiary, if I can," said Capt. Danner, "and I think I can. He certainly deserves it."

Broken and dispirited after his night in a cell, the cult leader admitted his guilt of serious charges that had been the opposite of what he did when formally arraigned.

JAIL BREAKS SPIRIT.

The night in a cell at the Sheffield avenue station broke the spirit of the "Absolute Life" mystic. Several times during the night the guards heard him sobbing and murmuring to himself as he knelt in his cell. When he was put in the patrol wagon, with several vagrants, "plain drunks," and disorderly women and taken to the East Chicago avenue station for trial, his bravado was utterly gone.

When See was arraigned before Judge Scully, the Rees and Bridges women took their stand on each side of him. Both had tears in their eyes, and started sobbing. See confronted them by speaking to them in a low tone.

Mona Rees, the elder of the two girls, was destined, according to the plan of See, to be the mother of the first "nearly perfect" child, she herself being almost perfect, according to the cult's teachings.

HAS GOD'S COUNSEL.

The other girl, Mildren Bridges, was striving to attain that state of purity, she declared, that would place her on a plane with the Rees girl.

Mrs. Felicia Rees, mother of Mona also was interested in the colony and spent much of her time teaching its principles. She told the police she approved of her daughter living with See, as all were "perfect" and hence sinless.

See, in court, refused services of an attorney, saying he had the counsel of God, and would purify the court room. The hearing was postponed until January 12, and See refused bail.

EYES CURED



WITHOUT THE KNIFE

Grateful Patients Tell of Almost Miraculous Cures of Cataracts, Granulated Lids, Wild Hairs, Ulcers, Weak, Watery Eyes and all Eye Diseases—many have thrown away their glasses after using this magic remedy one week. Send your name and address with full description of your trouble to the H. T. Schlegel Co., 4719 Home Bank Building, Peoria, Ill., or fill out the coupon below, and you will receive by return mail, prepaid, a trial bottle of this magic remedy that has restored many almost blind to sight.

FREE. This coupon is good for one trial bottle of Schlegel's Magic Eye Remedy sent to you prepaid. Simply fill in your name and address on dotted lines below and mail to the H. T. Schlegel Co., 4719 Home Bank Bldg., Peoria, Ill.

THE SAME HIGH QUALITY YEAR AFTER YEAR
BROCK & FEAGANS

Where Important Auction Sales Will Be Held This We

Auction Auction Auction

ANNOUNCEMENT OF SALES BY

Los Angeles Auction & Commission Co.

401-403 NORTH MAIN STREET.

Phones Broadway 1667 and F1719.

THE ONLY WHOLESALE AUCTION AND COMMISSION HOUSE ON THE COAST. WE SELL MERCHANDISE OF EVERY DESCRIPTION TO THE TRADE.

Two Big Furniture Sales

Tuesday and Thursday, January 10th and 12th,

beginning at 10 a.m., 401-403 N. Main St. (First floor) we will sell a large consignment by E. L. Molino, consisting of new and second-hand furniture, carpets, rugs, 40 iron beds; full sized and three quarter; Vernis Martin and bass beds; hair, silk floss and cotton mattresses; steel and wire spring; 25 oak, mahogany and maple dressers; commodes and chiffoniers, mirror front folding bed; pedestal quartered oak dining tables and chairs; mahogany parlor sets; quartered oak buffet; mahogany wardrobe; oak, maple and mahogany stands; odd bedroom and parlor chairs; new lace curtains; cut glass hand painted china, refrigerators, 25 cook stoves; 20 gas ranges; 40 gas plates; combination tables; leaf tables; McDougall kitchen cabinet; high chairs; baby buggies; sanitary couches; comforters; pillows; brass jardiniers; roll top, flat top and typewriter' desks; office chairs; standing desks; restaurant tables; Vienna chairs; coffee urns, steam tables, show cases; scales; coffee mills; display tables; steel safes, granite ware; decorated and plain dishes; large amount of new inlaid linoleum; Axminster, Wilton and Brussels rugs and carpets; one six foot mission quartered oak office table, etc., etc., etc.

Los Angeles Auction & Commission Co.

J. J. SUGARMAN, AUCTIONEER,

401-403 N. Main Street. Phones F1719. Broadway 1667.

AUCTION

Reed & Hammond, Live Stock, Real Estate and Furniture Auctioneers

Monday, Wednesday and Friday

747 and 749 So. Spring

Elegant HARDMAN upright piano. Handsome mahogany etagere, mahogany hand carved 3 piece parlor set, library table, settees, one fine bronze pedestal, electric lamp, oak hallseat, Turkish rocker and chair, oak rockers, brass beds, enameled beds, floss and hair mattresses, Oriental rugs and carpets, 1 11x14 Corovan rug, oil paintings, etchings, engraving, pastels, etc. Oak and mahogany library and office tables, roll-top desks, office chairs, sectional bookcases, curly birch, golden oak, mahogany and birdseye maple dressers, chiffoniers, commodes, rattan rockers, bedroom chairs and rockers, center tables, toilet sets, lace curtains, portieres, ladies' dressing tables, desks, dining tables, box oak dining chairs, sideboards, buffets, waiters tables, 1 fine set Haviland dishes, gas range, coal and wood stoves, utensils, Bigelow and Smith Axminster Body Brussels and Velvet rugs and carpets, etc. All good as new, part of them used less than a month. Furnish your house or any part of it at your own price.

Thursday, January 12 at 10 a. m.

735 Los Angeles Street

200 South Main st., at Lusk Cab Co., 22 mules, 12 horses, 8 wagons and beds, 10 chain harness, 1 truck and feed rack, 1 water wagon, hay rack, double and single trees, chains, etc. Entire grading camp removed to above place for convenience of sale. The mules are all well matched and in good condition. Safe for cash.

REED & HAMMOND, Auctioneers. 747-749 S. Spring St. Both Phones.

Friday January 13, 10 a. m.

1052 West 8th Street

Contents of a neatly furnished six-room flat. Consisting of quartered oak arm chairs and rockers, high and princess dressers, all oak chiffoniers, sanitary couches Tick couches, mattresses and covers for the same, oak stands, two oak writing desks, Morris chair, brass trimmed enamel beds, cotton mattresses, rope edge springs, Axminster and Smyrna rugs, 9x12, small rugs, curtains, portieres, English breakfast table, oak dining chairs, kitchen tables and chairs, gas plate, cooking utensils, dishes, flat for rent. Good all clean and in good condition.

REED & HAMMOND, Auctioneers.

Realty and Furnishings

FINE HOME, ON THE HILL, IN THE ENHANCING WEST ADAMS DISTRICT. THE RARE FURNISHINGS OF SAME, and a STODDARD-DAYTON AUTOMOBILE, ON

TUESDAY, JANUARY 10, AT 11 A.M. AT
2245 W. 25TH ST., NEAR CIMARRON.

By order of MRS. MARY KING ELLIOTT, on account of her return to her plantation home in Virginia.

The Realty

consists of a grand lot, 75 feet front by a depth of 150 feet to an alley. The improvements embrace a spacious Swiss chalet containing 6 bedrooms, two baths, spacious closets, large living-room, dining-room, reception hall, den, library and kitchen. There are hardwood floors, beamed ceilings, wide porch and open fireplaces. There is a garage with servants' quarters over it. The grounds are ornamented with lawns, shrubbery, trees, etc. There is a mortgage of $6000, which can remain.

The Furnishings

are both Antique and Unique, many of the things having been in the family for upwards of a century. In the living-room there are chairs of mahogany, satin wood and old oak, ebony table with ivory inlay, valuable Turkish rug, mahogany settee and elbow chair with inlaid brass line, one veritable Adam chair, carved solid mahogany cabinet with old wax finish, cost $1000; Lyre base card tables, Vieux Bois coffre, desk, library table and suite of sofa and chairs, old portraits by Laurence, Reynolds and Leiy; one Rembrandt panel; Antique mantel set with old Sevres porcelain panels; Carrara bust of Marie Antoinette, cost $1000; pedestals, curio cabinet, Shippo deposit on porcelain and real old Cantonware; vases, Barbedienne bronzes, andirons, fenders, signed Tiffany vase, etc. In the dining-room is a genuine Hepplewhite mahogany sideboard, large dining table, black oak twisted column chairs, rare china, Sheffield, Antique cut glass, heavy Ispahan rug, grand oak hall chairs, pictures, Antique mahogany bedroom suite, modern bedroom furniture, bedding, carpets, nearly new gas range, etc.

Also: One Stoddard-Dayton automobile, 5-passenger.

Note: This is positively an unusual chance for great bargains in both the real and the movable property in this matter, as Mrs. Elliott has reconciled herself to the great sacrifice she feels she must make. Cards to view issued by

E. CURTIS, Auctioneer, L. A. and S. F., 163 Hollenbeck Hotel.

California Auction Co.

General Auctioneers

We do a general Auction business and

Rhoades & Rhoad

Auctioneers

Phones F1259, Main 1259. 830-32 SOUTH MAIN

The oldest exclusive Auction House in Southern California. Special attention to consigned goods. We sell real estate, live stock, automobiles, furniture and general merchandise at auction. Make advances on consigned goods.

Furniture, Carpets, Rugs, H

Three Big Sales

Monday, Wednesday, Frid

830-32 S. Main St

We have consigned for these sales a large lot of desirable household and office furnishings consisting in part of enamsled iron and all brass beds, springs, elastic mattresses, bedding, lace curtains, portiers, bric-a-brac, dishes, oak and mahogany parlor suits, leather seat mission upholstered rockers and chairs, oak, mahogany and maple dining chairs, oval and square extension tables, leather seat dining chairs, 100 fine Vienna chairs, sideboards, buffets, china closets, serving tables, oil paintings, pretty pictures, two upright pianos, quartered oak, mahogany and birdseye maple dressers, chiffoniers, commodes and bedroom suites, ladies' desks, oak and mahogany library tables, center tables, sectional and other bookcases, drop-head sewing machines, steer's head, curio cabinets, mantel clocks, parlor cabinets, flat and roll-top office desks, office tables, flat top standing desks, typewriter desks, typewriters, revolving chairs, office partitions, walnut hall trees, all leather couches and Turkish chairs, Morris chairs, wardrobes, several fine Turkish and Persian rugs, Body Brussels, Wilton Velvet, Axminster, Ingrain and Kashmere art squares, carpets and rugs, oil, gas and coal stoves, cook stoves, steel ranges, gas ranges, kitchen tables, utensils, in fact, everything in the booms, apartment house, hotel or office. You will always find at our rooms the largest and cleanest stock of new and second-hand furniture in the Pacific Coast, positively at your own price. As owners are leaving the city, sale will be sold on above dates. Seats for all.

Rhoades & Rhoad



By The California Auction Compa

The Modern "UP TO THE MINUTE" Auction Mart in the city. Masters in all branches of the Auction Business.

Auctions, Monday, Jan. 9th at 10 A. M. Sharp

The contents of a Main Street Restaurant will be sold at auction at our Auction Rooms, No. 822-24 S. MAIN ST. 5 foot refrigerator, coffee urn, National cash register, lunch counter, 12 iron stools, 12 automatic stools, 4 dozen fine chairs, 12 round oak tables, 2 back counters, all kinds of dishes, cutlery, kitchen utensils, 15 feet soda fountain, etc.

Monday, Jan. 9th, at 2 P. M.

The contents of a 12-room residence removed to our sales room on account of landlord not permitting an auction on the premises. This sale includes upright piano, princess dressers, elegant Axminister and Velvet rugs, folding beds, wire couches, dining sets, rockers, chairs, tables, portieres, carpets, wardrobes, gas ranges, davenport settees, sofas, and many other useful articles, also bedding and linen.

Tuesday, Wednesday, Thursday and Friday

AT 2 P.M. All kinds of furniture and general household goods, also about 50 lots of all sizes and makes.

California Auction Co.

General Auctioneers,

Phones—65497, Broadway 4783. Office 822-24 S. Main St.

AUCTION SALE

50 Roll and Flat Top Desks.

100 Assorted Rugs

Such as Wiltons, Axminsters, etc. in various sizes.

Tuesday; January 10th at 11 A. M.

AT 330 N. MAIN STREET.

Having adusted our claim with the Santa Fe Railroad, we will sell the above goods at auction. This is an exceptionally fine lot of goods and it will pay dealers and others to attend.

American Auction & Commission Co.

D. DAVIS, Auctioneer.

330 N. MAIN STREET.

Phones—Broadway 2717, Home F4544.

AUCTION

On account of death of wife we will Sell at Auction

Monday, January 9th

AT 1 O'CLOCK P. M.

Furniture of a Five-Room Cottage

3325 Maple Avenue

Elegant 9x12 and other size rugs, rockers, iron bed, mattress, springs, dressers, pictures, ladies' writing desk, parlor furniture, 12 fancy pillows, draperies, curtains, beautiful pictures, sewing machine, bric-a-brac, Morris chair, center tables, hall mirror, book case and many fine books, bible, etc., dining table and chairs, sideboard, dishes, cut glass, silverware, cutlery, linens, bedding, pillows, electric smoothing iron, hot plate, refrigerator, kitchen table, kitchen ware, etc., everything clean and nice.

THE R. H. STROUSE CO., Auctioneers, 4 Phones. 219 Central Bldg.

AUCTION

Entire Furniture of 12 Rooms.

Thursday, January 12th

AT 10 A. M.

500 West Eighth Street

Consisting of bedroom sets, bedding, iron bed, stands, carpets, chairs, tables, folding beds, wardrobes, hall carpet, toilet ware, gas plates, stoves, feather pillows, curtains, kitchen utensils, etc.

C. M. STEVENS, Auctioneer.

AUCTION

WEDNESDAY JANUARY 11TH.
AT 2 O'CLOCK P. M.
DOUBLE 8-ROOM HOUSE.
Lot 50x120.
262-265 E. 52ND STREET.

Everything is in excellent condition. Modern in every respect. Gas, electricity, bath, sewer, 4 rooms on each side. Located only one block of car barns, where over 3000 people are employed. Near stores and school; only two blocks from South Park; convenient to San Pedro and Maple avenue cars. Satisfactory terms will be given.

AUCTION

TUESDAY, JANUARY
AT 2 O'CLOCK P.M.
FIVE ROOM COTTA
LOT 40x128. Take W. Washington car to
1857 West Twentieth
This property is in an excellent
and must positively be sold as
for Exposition of Rome the 21st.
absolutely a bona fide sale as
sell regardless of price. Satisfaction
will be given.
THE R. H. STROUSE CO., Auctioneers
4 Phones. 219 Central

AUCTION

Desirable lot at auction.
Monday, January 9, 10:30 A.M.
Fairview Avenue
Between Prospect Pl. and Mission
Owner non-resident and lot must
Terms cash. Take Brooklyn ave. car to
Prospect st. and go 1½ block east to
Fairview ave. Auction sign on lot.
THE R. H. STROUSE CO., Auctioneers

W. G. HUTCHISON

Designers and Manufacturers



Lighting Fixtu

530-32 So. Spring Street

DEEP



Get a Cake of Deep Wrinkle Soap today and get its benefits. Price 25c.

COPYRIGHT, AT ALL SUP DRUG STORES

Call or send 10c in stamps for 38-page booklet (C) Postage institution of its kind in

Leading Events
THE DOMAIN OF SPORTS.

9TH YEAR.

WE MO

About January 15th

To 428 South Sprin

Now is the time to pick u
Real Bargains in Sporting

Tufts-Lyon Arm

"Good Shooting Goods"

132-134 SOUTH SPRING S

REO·AM

APPERS

LEON T. SHETT

S ANGELES AUTOMOBILES

SEE LARGE AD ON PA



WILL

Not right away, Pong Sets and Inventory prices this opportunity girl a game.

rom and Crokinole Gam

es on a board; regular price now $2.00.

PIRING LINE, a soldier game, r price $2.00; now $1.25.

ER SKATES, a fine assortment roller skates at 75c per pair.

Dyas-Cline

INC.

"EVERYTHING OUTING AND ATHLETIC"
214 W. THIRD ST.

Elmor

VALVELESS 2

4-Cylinder Motor Car

Have You Seen The

IGH DUTY ENG

s the improved Elmore Motor that is making the 191 omobile engines, and giving the Elmore owner some other make of car can give—unassailable superiority.

SPECIAL

can make immediate delivery of model 38, 50 H.P. V URING CAR, with double ignition K.W. Magneto and A it. Its a beauty.

nd don't forget Model 25 Touring Car or Roadster, th th $1000 more than its price, and the superior of any that's on the market, of the same weight.

del 25, Touring Car, 30 H.P. Price $1375; fully equipped
del 25, Roadster, 30 H.P. Price $1325; fully equipped...
del 36, Five-passenger Touring Car, 50 H.P. Price.....
del 45, Five-passenger Touring Car, 70 H.P. Price.....

Elmore Motor Car

742-44 South Olive Stree

Packard

TRUCKS

For Every Service

For Every T

A REAL TRUCK

"Ask the Man Who Owns One"

The Pink Sheet—Sporting Section.

Leading Events IN THE DOMAIN OF SPORTS.

Los Angeles Sunday Times

Part VII: 10 Pages. ROUND-UP OF THE WEEK.

...TH YEAR. SUNDAY MORNING, JANUARY 8, 1911. On All News Stands, 5 Cents; On Trains, 10 Cents. 5 CENTS

WE MOVE

About January 15th

To 428 South Spring Street

Now is the time to pick up some Real Bargains in Sporting Goods

Tufts-Lyon Arms Co.

"Good Shooting Goods"

132-134 SOUTH SPRING STREET

REO·AND·APPERSON

LEON T. SHETTLER

OS ANGELES AUTOMOBILES SAN DIEGO

SEE LARGE AD ON PAGE 3



WILL IT RAIN?

Not right away, so we offer Ping-Pong Sets and other games at Pre-Inventory prices—take advantage of this opportunity and buy the boy or girl a game.

...rom and Crokinole Game Boards

...es on a board; regular price ...now $2.00.

...FIRING LINE, a soldier game, ...r price $2.00; now $1.25.

...ER SKATES, a fine assortment ...el roller skates at 75c per pair.



Dyas-Cline Co.

INC.

"EVERYTHING OUTING AND ATHLETIC."

214 W. THIRD ST.

Elmore

VALVELESS 2-CYCLE

4-Cylinder Motor Car

Have You Seen The

HIGH DUTY ENGINE

...is the improved Elmore Motor that is making the 1911 history of ...tomobile engines, and giving the Elmore owner some thing that ...other make of car can give—unassailable superiority.

SPECIAL

...e can make immediate delivery of model 36, 50 H.P. VESTIBULE ...OURING CAR, with double ignition K.W. Magneto and Atwater-Kent. ...e it. Its a beauty.

...nd don't forget Model 25 Touring Car or Roadster, the car that's ...th $1000 more than its price, and the superior of any six-cylinder ...r that's on the market, of the same weight.

...odel 25, Touring Car, 30 H.P. Price $1375; fully equipped.....$1500

...odel 25, Roadster, 30 H.P. Price $1325; fully equipped.....$1450

...odel 36, Five-passenger Touring Car, 50 H.P. Price.....$1900

...odel 48, Five-passenger Touring Car, 70 H.P. Price.....$2650

Elmore Motor Car Co.

742-44 South Olive Street

Packard

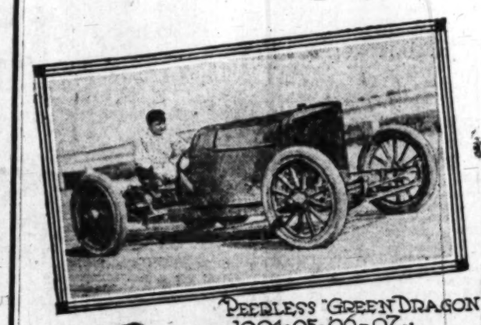
TRUCKS

For Every Service

For Every Trade

A REAL TRUCK

The World King of the Steering Wheel and the Wings of His Victories.





Has Iron Nerves.

BARNEY HITS TERRIFIC CLIP.

Oldfield Smashes Record and Thrills Thousands.

World Mark May Be Broken Today at Ascot.

Champion Makes Drive of Career and Wins.

Barney Oldfield in the "Blitzen" Benz, smashed the Pacific Coast circular dirt track record yesterday at Ascot Park, when he drove the mile in 51 1-5s. His former mark of 51 2-5s was just beaten. Five men caught the time officially and two expert timers also caught the mark unofficially. The crowd at Ascot went wild as the daring track champion raced to the finish in the most thrilling drive ever witnessed on the Ascot Park course.

Two attempts were made by Oldfield before he succeeded in breaking his own time. On the first trial Barney went the second quarter of his remarkable run in 12 3-5s. Then a tire flattened from a puncture. The strain was too great for any tire to stand. This put an end to the time trial.

The crowd was ready for thrills. It was the most appreciative throng ever gathered at the dirt course. Oldfield was cheered to the echo, but even the iron nerve of the champion racer had been given a thrill when the tire almost wrecked his car. For a second Oldfield clung to the steering post and it was a question whether the Benz would roll over the nervy driver or keep the course. Barney won and came to the finish with a flat outer casing.

When the announcement was made that Oldfield would try again for the record the crowd went wild with delight. As the 200-horse-power Benz was towed over the course to start the motor, thousands waited expectantly. It was the most daring dash ever tried and Mrs. Oldfield, who occupied a car with Mrs. James J. Jeffries, Mrs. Jack Kipper and Mrs. Hector McKenzie, had to watch her husband risk his life on the most dangerous drive ever made.

Jack Kipper and others tried to persuade Barney to give up the attempt for the day. Oldfield was told that the track is in the worst condition ever, that there is no chance of fixing a bump at the lower end, but he insisted on trying to satisfy the crowd. The people were with him and he wanted to give them something to talk about.

WORLD MARK.

Coming into the stretch for the start, Oldfield waved his hand and was given the gun. He flew to the first turn in 12 4-5 seconds and went down the back stretch at a terrific clip, hitting the half-mile post in 24 4-5 seconds, a world's record for the half-mile on a dirt course. The first half of a mile drive was never made faster than the mark Oldfield established yesterday.

The hole on the lower turn cost Oldfield two seconds and it took him 13 4-5s. to make the final lower turn, as he swung far out. Coming into the stretch the car bucked on the bumps and it took him thirteen seconds to come down the stretch. The last half was made in 25 4-5s. The Pacific Coast record was smashed by one-fifth of a second.

Oldfield's last half-mile is always made faster than the first. The lower turn cut him out of a world's record in what would have been the most sensational drive ever made on any dirt course. This also, in spite of the fact that Ascot Park, in its present condition, is the worst dirt track in this country.

DEFIES DEATH.

Clockers at the finish almost had a ...was too much to expect. Tires will not stand such a clip. Oldfield was ready to flirt with death but the strain was too great on such a course. He will try again today and world records may be shattered by this champion of all track drivers and his wonderful Blitzen Benz. Oldfield will never drive on Ascot Park after today's efforts, even if he finishes without losing his life.

Ben Kerscher won the five-mile race against Oldfield in the Prince "Henry Benz" and Jimmy Ryall in the Knox "Giant." Kerscher went the distance in 4m. 53s., fast time, and for a short distance it looked as if the Darracq would smash a world dirt mark. Kerscher bounced in his seat almost too high for the nervy Dutchman, and he was satisfied to win from Oldfield and Ryall in fast time.

Ryall becomes an outlaw by his drive yesterday. His name will be sent to the A.A.A. by Roy P. Hillman, president of the Automobile Club of Southern California, who was at the meet yesterday. Ryall will be disqualified, for how long, remains with the contest board to decide.

OTHER OUTLAWS.

F. W. Williams, in the Petrel friction-driven car, won the five-mile race from H. Buckley in the Pope-Toledo and E. H. Bechtel in the Parry. His time of 6m. 52s. was not fast, but Williams drove a good race and won handily. He led by an eighth of a mile at one time and then slowed down. His car is good for a mile-a-minute on a dirt course like Ascot Park and would go faster on the Motordrome.

Ryall took the honors in the handicap event, which was one of the good races of the card yesterday. He was started only 15 seconds ahead of the Darracq, but the fast car which once won the Vanderbilt Cup Race could not be driven fast enough to catch the outlaw on the Knox.

One by one Ryall picked up the other cars. The Petrel, started 25 seconds ahead of the scratch car, was the first to be passed by the speedy Knox. Then the Parry was picked up after it had gone three miles on its 50-second handicap. The Pope-Toledo was not caught until the fourth mile. The handicap of 1 minute, 20 second was almost good enough for Bechtel, who drove a good race. He will be in again today. Ryall's time of 5m. 19s. was made in the dust of the other cars.

Kerscher tried to smash the world's record for three miles but failed. His time of 2m. 59 4-5s was remarkable but not fast enough even for Kerscher and his Darracq. There is no other driver who could send the 100-horse-power car at such a terrific clip, but the course was too fierce even for Kerscher.

Men are to work on the turns at Ascot tonight in an effort to put it into shape for the races today when world's records may be smashed. The holes are to be cemented and Oldfield's chance of a life time is to come this afternoon. The weather is perfect and the champion promises to do his best. This means another thrilling drive.

Wagers were made yesterday that Oldfield would beat the Pacific Coast mark today. A bet of two to one was laid that he will break a world record. There is a possibility that Oldfield will wreck his car and lose his life.

This winner of records is ready to take a chance. He has driven so many times at such fierce clips that he is fearless. He knows how to drive the Ascot Park course better than any other driver on earth. Oldfield has a chance to establish a mark that will not only be sensational but that will be the best ever made in the West.

Barney Oldfield and Motor Cars Which Made Him Famous.

Wonderful career of monarch of motor racers told in the list of seven of the well-known cars with which he shattered world records.

A Split.

COLLEGES TO KNIFE A.A.U.

Southern Institutions Will Cancel Membership.

Rules Are Deemed Inadequate for Collegians.

Ban to Be Lifted from "Pro" Summer Ball.

The conference colleges of Southern California probably will cancel their membership in the Amateur Athletic Union if the various school faculties endorse the sentiments expressed by the conference representatives at a meeting yesterday. No final action was taken in the matter as the representatives did not have authority to act definitely, but the spirit of the discussion was that the present strained relations between the colleges and the A. A. U. could be relieved most satisfactorily to both organization if the colleges withdraw.

Pomona, Occidental, Whittier and the University of Southern California were represented at the meeting and it was agreed that a definite statement of the position taken by the schools toward the association should be given out at a later date.

No ill feeling was manifest toward the local branch of the Athletic Union as the colleges feel that its action has been perfectly consistent, but it has become very apparent that there should be a different set of regulations governing college amateur athletes than those which the A. A. U. maintain for athletes generally. The schools in the Middle West have made this discovery and scarcely any of them are connected with the A. A. U. This action has not been taken because that organization is not efficient in its field but there are certain conditions in college athletics for which the regulations of the association are not adequate.

For instance, the A. A. U. will not permit any athlete to take a cash bonus for playing in any game at any time. The colleges and universities all over the country have decided that the prohibiting of summer baseball as a means of income to the players is an injustice to them and for this reason are allowing athletes to enter the professional ranks for the summer vacation. This is absolutely contrary to the A. A. U. ruling and no school which is a member of the association in good standing can permit it. The local colleges are expecting to make such a provision for their own baseball men and for this and several similar reasons it was thought best to draw out of the organization entirely, although willing to support it in so far as it is possible to do so without actually being members.

This action was influenced to some extent by the position which Capt. Franklin, president of the local branch, has taken in the matter. He said that it would be better for the colleges to withdraw than to attempt to remain members of the union and then openly defy the ruling which the registration committee had made when they saw fit, as was the case in the Hatch controversy last fall.

CAN GO IT BETTER ALONE.

The members of the committee who were present at the meeting were very desirous of keeping the good will of the A. A. U., and they wish it understood that their action was taken in good spirit and with a keen appreciation of the effort which the local branch of the Union is making to maintain a clear and well-defined amateur group of athletes in the colleges and high schools of the South. The colleges simply consider themselves a more valuable influence for the cause outside the ...ganization when the formal withdrawal is made.

Another matter of importance take... up at the meeting yesterday was in re... gard to the Southern California trac... championship. Previously, the matte... has been settled at a conference trac... meet of all the four schools. This ha... proved very unsatisfactory in sever... instances. The university won all it... dual meets with the other schools fou... years ago and then lost at the confer... ence meet, which, according to the pres... ent agreement, lost them the cham... pionship, although they had proved... themselves superior in the dual meets... As other of the schools has had a simi... lar experience, there was no opposition... to a rule declaring that the first hon... ors should go to the school winning th... largest number of dual meets.

The conference idea is to be enlarged... so that any college in Southern Cali... fornia can compete regardless of con... ference membership. This will enabl... the track men to decide the champion... of the southwest, in addition to th... conference winners. The meet will b... very much in the nature of an invi... tation affair, and it was arranged s... that California and Stanford could b... invited to take part if the schools deem... it advisable. A meet including th... northern institutions would decide th... State champions and would make i... possible to pick out a fast team t... represent the State in any easter... meet.

The football championship for las... fall was officially declared a tie by th... committee. This action was hardly nec... essary, except for the matter of award... ing certain prizes which were up fo... the winners. The Pin Ton cup is le... in the hands of the donor until nex... year, with merely the result of th... year's games engraved upon it. The... cup must be won three years before... any one school can lay permanen... claim to it.

The track and baseball schedules... which were to be arranged at thi... meeting, could not be fixed definitely... as Willie Thomson, the Occidenta... manager, was not present. The othe... representatives drew up tentativ... schedules, however, which will be pre... sented to the Tiger manager for en... dorsement.

A meeting of the conference will b... held in the near future to take fina... action on the matter of the A. A. U... relations, and it is very probable tha... the conference will draw up its own... definition of amateur standing, which... will be especially adapted to loca... needs. All of the schools feel that th... present regulations work undue hard... ship upon the athlete who is compet... ing in good faith and that the rule... can be modified without much dange... of bringing in "ringers" and profes... sional players.

ORANGE TWICE DEFEATED.

HUNTINGTON BEACH, Jan. 7.—[Exclusive Dispatch.] The local High School basketball teams made a clean sweep against Orange High this afternoon. The boys' quintette defeated the visitors, 29 to 22, and the girls won 29 to 15.

Athletics Outbatted.

NEW YORK, Jan. 7.—The batting and fielding averages of the recent series of games between the Philadelphia Athletics and the Cuban team show that the world's champions were weak at the bat against the Cuban pitchers, but excelled in fielding. The Cubans won the series by six games to four.

TO ANGLE FOR REAL MERMAID.

Sherman Baker With Light Outfit to Tackle Female Swimmer.

Sherman Baker, for whom tuna, yellowtail, and sea bass have lost their charm, is going after a mermaid. The other day, while talking to Venus, the girl who does the diving stunts at Luna Park, Baker remarked that with a Catalina standard light-tackle outfit he could tire her within a half hour and make her call "quits." Venus gave Baker the merry ha-ha. Then he offered to bet real money that he could perform the trick. Another ha-ha, was all he got.

However, the young woman agreed to submit to the test and Baker says he will attempt to subdue the mermaid before the end of this month. Venus will be "hooked" and Baker will attempt to land her before a half hour elapses. She, of course, will put up a fight to remain in the plunge.

Baker landed a twenty-two-pound yellowtail on three-four-five tackle while fishing from a skiff off Redondo a few weeks ago. What he will be able to do with a 120-pound mermaid

Peerless

SILENCE COMFORT



Developed and refined to ... point well nigh perfection ... every detail.

Two Fast Cars.

ROAD RECORDS ARE DESIRED.

Shettler Tells of Apperson Run to Bakersfield.

Challenges Cadillac to Race Over Rough Roads.

Don Lee Breaks the Record of Jackrabbit Instead.

Leon T. Shettler claims to have smashed the Los Angeles-Bakersfield road record with the Apperson "Jackrabbit." He says his car made the run in four hours, thirty-five minutes. This mark was beaten by the Cadillac on Friday.

Shettler did not start from The Times office where the Cadillac was given the gun, but left the Alexandria Hotel five blocks from where Don Lee's car was started. The Apperson, however, had an advantage of road conditions, and had a chance to shoot through the Newhall tunnel.

When the Caddillac made its record the roads were in wretched shape from here to Newhall. When the Apperson made the run the roads were bad but Bramlette drove the thirty-horse-power were in better condition than when stock car.

Road record breaking is strenuous business. Shettler's car must be given credit for its wonderful work but the Cadillac has more road marks now than any other automobile in [illegible] Angeles and also holds the Fernando [illegible]

gotiated the distance from the Alexandria here to the Southern Hotel in Bakersfield in 4 hours and 35 minutes. I offer $1000 to be given to the Salvation Army, if any one can prove that these statements cannot be substantiated.

"If Don Lee has any idea that we are proud of the record of the "Jackrabbit" to Bakersfield in 4 hours and 35 minutes, he is mistaken. We know that the car can do a great deal better than this, and as evidence of our faith in this car, I hereby make him the following proposition:

That he is to take his "Thirty" horse-power car with the same equipment on it and the same drivers that made the record in 4 hours and 35 minutes to Bakersfield and start twenty minutes ahead of the Jackrabbit, and I will give him $250 if we do not catch him before he gets to Bakersfield.

Now the distance to Bakersfield over this road is approximately 140 miles, and by giving him twenty minutes, it means that we have got to make every mile of this distance eight seconds faster than he does, which amounts to considerable of a handicap.

This challenge of Shettler's was not accepted. Instead Don Lee sent the Cadillac after the Apperson's mark and established the new record of four hours, twenty-six minutes, which is nine minutes better than the Aperson's time.

OHIO BATTLES WITH ELEMENTS.

Handsome Car at Auto Show Makes Great Run Before Doors of Exhibit Are Opened.

Its fenders bent out of shape by the snow drifts which it bucked during its journey through Ohio and Pennsylvania, the Warren-Detroit "Wolverine" succeeded in reaching Buffalo Monday and is now well on its way through New York. Due to reach the Grand Central Palace exhibition by the first day in the New Year, Driver W. H. Smith pushed the car to its limit from the minute of its departure from Detroit on December 30.

The "Wolverine's" crew found Ohio, east of Cleveland, deep with snow and the roads broken only by bob-sleighs of the farmers. The narrow tread of these vehicles made the traveling of the wide tread automobile more difficult. The car would continually slip from the crest of the road into the ditch. A half-dozen boards were kept piled in the tonneau of the car along with shovels and picks.

The two-men crew many times each day during the run through Ohio and Pennsylvania had to jack up the rear wheels and shove boards under for them to secure traction upon. On two consecutive days this performance was so frequent that the "Wolverine" made only ten miles from morning until night.

Trying to push on in the darkness was out of the question. Only one automobile was met outside of a city limits and the two men in the "Wolverine" saved the occupants of this from possible death and certain severe exposure when in the soft snow it slid down a twenty-foot embankment and rested with its wheels spinning in the air. The "Wolverine's" crew happening along in the nick of time pulled the driver and his wife from imprisonment under the car and shut off the leaking gasoline, thereby preventing fatal results.

In Their Best.

GARDEN SHOW EXHIBIT GRAND.

PACKARD DISPLAY ONE OF THE FINEST IN THE SALON.

Madison Square Garden Open for Two Weeks and High-Class Cars Take the Palm—Inside-Operated Coupes and Closed Cars Vie With the Big Trucks for Honors.

Instead of showing the conventional and well known styles of open cars, the Packard Motor Car Company exhibits at the Eleventh National Automobile Show in Madison Square Garden, New York, January 7 to 14, four cars, each of which has some novel features.

The most striking car of the display is the Packard "Thirty" brougham, which is a recent addition to the line of Packard inclosed cars. It has a five-passenger, inside operated body on a phaeton chassis, this body being interchangable with the open phaeton body. There is no division in the body, the driver and passengers being all in the same inclosure. There is a door on each side, the right door entering to the rear seat and the left to the front seat. There is a folding seat ahead of the left front seat similar to that in the coupe. The car is trimmed throughout with a gray checkered cloth that is an exclusive Packard design. The trimming is novel, as it is done without the conventional broadlace, being plain but elegant. The car is painted entirely in black and deep gray, while all the metal parts are nickel plated.

The other enclosed car exhibited is a Packard "Thirty" coupe, which is a two or three-passenger inside operated car, the body of which is interchangeable with the open runabout body on either a Packard "Thirty" or "Eighteen" runabout chassis. The coupe exhibited is painted in bright red and black, the body panels and running gear being red, while the bonnet, fenders, upper body and other similar parts are black. The monogram panel is bright yellow. The interior is trimmed in a light cloth that is one of the many exclusive Packard upholstery materials, designed and imported expressly for trimming Packard enclosed cars. At the rear of the driver's seat there is a convenient pocket with a removable tray. The left hand seat is further back than the driver's seat, and there is sufficient space in front of it for a drop seat, which, when not in use, folds under the extension over the dashboard.

There is also shown a standard Packard "Thirty" with close-coupled body, especially equipped for overland touring. In addition to such regular features as top and windshield, the luggage carrying space in the back of the body is provided with four special suitcases made of leather, to match the upholstery. One advantage of separate cases for touring instead of one large touring trunk is that they permit the passengers to carry their personal luggage separately. On the back of the rear seats there is also a large special case with three compartments in one of these may be carried inner tubes and in the others rain coats, dusters or any other apparel or touring paraphernalia which it is desirable to have where it may be conveniently reached without disturbing any of the other luggage. The car is also equipped with extra tires on demountable rims and with tire chains, so that all it needs is gasoline, oil and water to be ready for the road.

A Packard "Eighteen" town car is shown in finish and equipment which make it a particularly fitting town car. Instead of the conventional leather upholstery, the entire tonneau is trimmed with tan whipcord, while the leather in the front seat is made to match. The carpet throughout matches the whipcord and the top is lined with the same material. The luxurious appointment of the tonneau is enhanced by an upholstered footpad. All of the woodwork is of a special light finish to match the light upholstery. The bonnet, frame, and fenders are finished in black, while the body panels and running gear are painted in Holland blue, striped with cream yellow.

The Packard "Thirty" line consists of a touring car, phaeton, close-coupled car, runabout, limousine, landaulet, coupe, brougham, fore-door limousine and fore-door landaulet. The Packard "Eighteen" town car is made as a five-passenger open car, close-coupled car, runabout, and in inclosed car styles similar to the "Thirty." Both cars are the same in quality and general design. The list price of the Packard "Thirty" open cars is $4200 and of the "Eighteen" open cars, $3200. The standard equipment of all open cars includes Packard tops. All cars are equipped regularly with Continental demountable rims. The tires on the "Thirty" are 36 by 4½ inches, all around, and on the "Eighteen" 34 by 4 inches.

The mechanical improvements in the 1911 cars are extensive but are all in the nature of detail refinement, developing previous models. The motor of the Packard "Thirty" has four cylinders of 5-inch bore by 5½-inch stroke. It develops 30 brake horse power at 650 revolutions per minute. The "Eighteen motor is of 4 1-16-inch bore by 5 1-8-inch stroke, developing 18 brake horse power at 650 revolutions per minute. The wheel base of the "Thirty" is 125½ inches, except in the case of the runabout, in which it is 108 inches. The "Eighteen" standard wheel base is 112 inches and that of the runabout 102 inches.

The Packard Motor Car Company's exhibit of motor trucks during the second week of the show is a comprehensive display of commercial vehicles of different types. It occupies nearly 5000 square feet of floor space in the central arena of the garden.

The exhibit consists of five "three-tonners" and three "Thirties." The latter are shown, respectively, as a police patrol, a fire squad and chemical wagon and a light delivery. These are comparatively new fields for the Packard "Thirty," but in each one the introduction gives promise of great success. The Packard "Thirty," by reason of its high efficiency, is particularly well adapted to patrol, fire, ambulance and other municipal and public service.

"One reason that the Packard "Thirty" as a delivery wagon is brought to the public attention is because of the excellent opportunity there is to rebuild used Packard cars into delivery wagons and thus obtain high-class commercial cars at a moderate cost. Several large users of commercial vehicles have done this.

The patrol wagon exhibited is practically the same as the Packard patrols which have entirely replaced horses in the Detroit patrol service and the fire wagon is a duplicate of one recently delivered to the fire department of Indianapolis.

The three-ton trucks displayed do not begin to cover the wide range of body designs whereby this truck is made adaptable to many lines of business and individual needs.



One of the Last Packard Beauties Taken From Auto Show.

The big limousine is being rolled from the monster tent after the close of the automobile salon, which broke all records at Fiesta Park.

on trophy for its drive of 14hrs., 9mins., from San Francisco to Los Angeles.

Shettler is a true sport, square and upright and his word is accepted by all of his friends. If Shettler says he started at 7 o'clock his friends believe him. The Apperson man desires to be fair and does not want anything that others cannot get.

The record of the Apperson was not made like any of Shettler's previous marks or like the records of H. O. Harrison, P. A. Renton, W. D. Howard, or Don Lee. Every other mark in existence in Los Angeles including the Chanslor and Lyon trophy run, for the Los Angeles-San Diego record, was started from The Times office and finished there.

SHETTLER'S DEFI.

In a statement made yesterday, Shettler says:

"I wish to state that I have established more road records in California than any other dealer in Los Angeles. Four or five years ago, I started a two-cylinder Reo from the Alexandria Hotel and landed at the New Southern Hotel in Bakersfield, seven hours and eighteen minutes later with Hanshue driving. This was the first Los Angeles to Bakersfield record and was accepted as such by every one.

"Two years later, H. O. Harrison drove an Oldsmobile from Los Angeles to Bakersfield in a few minutes less than six hours. No one seemed to question the record, least of all, me, who was the most interested. Shortly after this, I sent my Kissel-Kar, Tonasco I, out after this record, and brought this mark down to 5hrs., 1min.

About three weeks ago a Cadillac left The Times office and finished at the New Southern Hotel, 4 hours and 35 minutes later. Now, the record this Cadillac broke was my mark held with the Kissel-Kar, yet I did not call the public's attention to the fact that the record was made over a course that was nearly half a mile shorter than the record which they were supposed to be breaking.

"On December 29, Harris M. Hanshue of the Alexandria Hotel in this city, at 5 a.m. with the Apperson fifty horsepower "Jackrabbit," being [illegible] out by R. Scott, whose affidavit we hold and can easily prove, if Mr. Hanshue was checked in in front of the Southern Hotel at 10:35 a.m. by R. M. Hamilton of Bakersfield, whose affidavit we also hold. This affidavit is attested by four other citizens of Bakersfield who are in no way connected with the automobile

KISSEL KARS ARE ACTIVE.

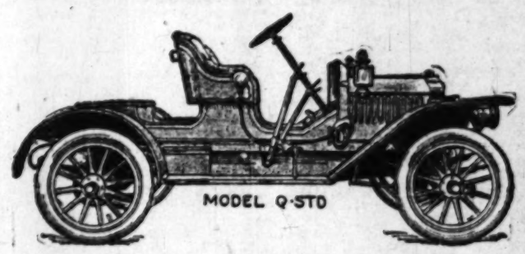
The six-cylinder sixty-horse-power Kissel torpedo, which attracted so much attention at the recent Shrine Auditorium auto show, was sold and delivered last week to Robert F. Garner at San Bernardino. The following Kissel Kar agents have reported numerous prospects for their cars, and anticipate a big business for 1911: J. W. Skinner of Anaheim, Deane Laughlin of Santa Maria, J. D. Gentry of San Bernardino, and Dayton & Buoy of San Diego. The Southern California distributing house for the Kissel Kars at Pico and Main streets has been the scene of activity during the past week, with inquiries from interested parties regarding the [illegible] models of cars.

Sweaters Ready.

The football men at the University of Southern California who won their monograms, playing last fall, will be presented with handsome monogram sweater coats at the assembly period some day this week. This is a custom at all of the colleges as the football heroes can receive no money for their services and the sweater is sup-

Maxwell

THE GREAT UTILITY CAR



MODEL Q-11; 4 Cylinder, 22 H. P.—A Real Automobile with Sliding Gear Transmission; Three Speeds Forward; Double Acting Brakes on Rear Hubs; Multiple Disc Clutch; Theremo Siphon Cooling; Tee Head Motor; Valves on Side; Cylinders Cast in Pairs; Adjustable Main Bearings—In Short the Same Construction that Prevails Only on the Highest Priced Cars . . . . . .

Price Delivered Los Angeles Complete with Magneto, Five Lamps and Tools

Runabout $875 **Three-Passenger $900**

Four-Passenger; Touring Car or Roadster $925

Undoubtedly the Greatest Automobile Value Ever Offered

United Motor-Los Angeles Company

1321-1323-1325 SOUTH MAIN STREET

Phones: Sunset Broadway 4089 Home 21545 *Phones: Sunset Broadway 4[illegible] Home 21545*



BUILT BY

The Western Auto Body & Mfg. C

416-418 EAST NINTH STREET **Tel. F 4623**

Manufacturers of Auto-Bodies of Every Description Limousines, Demi-Limousines, Torpedo and Roadster Bodies, Fore-Doors and Repairing a Specialty Painting & Trimming, Blacksmithing & Wheel Work

If You Want An Exceptionally Fine Job, Come and See

Just Arrived

Stewart Motorcycle Speedomete

Price $15.00

Attached



Magnetic--- Absolutely Accurate

Guaranteed Five Years

Complete Stock for All Makes Motorcycles

CHANSLOR AND LYON MOTOR SUPPLY C

EmpireTires

WEAR LONGEST

Great Reduction

On th famous PEERLESS TUBES, formerly sold for nearly twice the price of standard Gray tubes

Ask any automobile dealer or supply house and they will tell you On the famous PEERLESS TUBES, formerly sold for nearly twice the

The new price brings them down so close to the standard Gray Tube you can't afford to be without them.

See them and judge for yourself.

Empire Tire and Rubber Co.

How He Did It.

RNEY CARVES WAY TO FAME.

hes World Marks With Many Makes of Cars.

ess Green Dragon, Win-on and Others Used.

Rolls Up Large List of Important Victories.

l million persons have seen Oldfield drive famous racing for nine years the wonderful of the steering wheel has raced arts of the country. He always good with the crowd. Many s of columns have been used about Oldfield's nerve, daring ity. But what of the cars that possible for him to keep at the the ladder year after year. Barney never claimed to be a n of championship caliber great racing monsters have ed by Oldfield since he began er. Of course, he has driven akes of stock chassis—includ-Knox which he now drives, in n with his appearance on g cars, but this story has to only the monsters.

ars ago Oldfield was a motor-er on the bicycle track pacing achines, having graduated or from the ranks of the cham-cycle riders. Together with per, the old-time bicycle r, who was his chum, Oldfield d the idea of constructing two automobiles and of giving ex-around the country and com-n the few automobile races e held at that time.

Ford, head of the great motor concern which bears his as at that time unknown in line engine field, but confided r that he could build a racing eat power, and one that would thing on the track at that oper financed the building rs, and together with Oldfield worked on the cars day and he "999" and "Arrow" were d in the spring of 1902.

r drove the Arrow and Old-"999." Oldfield's first race now famous car was at De-ainst Alexander Winton, who d the championship of America Bullet No. 1. Oldfield startled omobile world by defeating and breaking the previous rec-the mile on a circular track. 999" was a crude affair, as cars but inside those ugly cylinders eat power was developed that rican or foreign car could beat Oldfield at the wheel. Then predicted that a mile-a-min-a circular track was possible. laughed at him, and prophe-aster for the man foolish to go into a turn with the en-most wide open. But at In-ls in 1903 Oldfield covered a 59 4-5 seconds, and made good diction. Bill Pickens later the "999" to the coast and lies in a garage in this city. summer of 1903 Oldfield aban-the "999" for the Bullet No. 2. Winton built for him. This was which Oldfield brought to Los when he came here the first the fall of 1903 and on the ural Park track smashed the ord putting it down to 54 4-5s.

Charles Bu several years when most o smashed. He fifty-mile tramped arou ding the hol less car to ri world record what Charles

His allegianc kept Burman traveled with the record-h proved such a to smash worl the mark squa bells every tim to do with the

For three ye lived; far longe with half the many attribute "Dragon" to O Then Barney cylinder car of he took on the selling it to the car in use i his favorite for his ranch.

Oldfield made publicity viewp six-cylinder N low chassis and ither side as a ing the speed month later he was violating t by using the fla the importation turned the Nati Aiken and the racing and follow '20 Benz was th Oldfield used at part of 1909 and hile experts by track records wit and balance of by the experts to ity of using it Probably it was made the feat po was turned over Oldfield and it Prize road race a vember.

When Barney i Benz from Germa world's speed rec miles an hour on t one believed he w high-powered car but Barney not o on all sorts of m the record for a m mile track. Oldfie to do things on m any sort of cars. T the crowds and class by himself a

A few mo "Bullets" bilt, Jr., car which world's over the field defea and the ye competitor ney also h known as used in am

In the su lice were t facturers, good record doned never got out of Car Compa built for h Green Dra most wonde comparative extremely Dragon deve field soon h with the fam no in the w got all wor to fifty mile Agricultural ord from on ney says Ch chanical kno ing the Ore record-breaki

BOO

REO

1911 MODELS

Im

A

LEO

Lo

Apperson Jac

...Automobile with
...rd; Double Acting
...emo Siphon Cool-
...Cast in Pairs; Ad-
...ction that Prevails

...enger $900

...925

...Fixer Offered

...Company
...REET
...set Broadway 4089
...ne 21545

...Mfg. Co...
...623
...ion
...ter
...alty
...ork
...and See U...

...ometer...

...nteed

...PLY COMPA...

How He Did It.

RNEY CARVES WAY TO FAME.

...es World Marks With ...lany Makes of Cars.

...less Green Dragon, Win...on and Others Used.

Rolls Up Large List of Important Victories.

...al million persons have seen Oldfield drive famous racing ...For nine years the wonderful ...of the steering wheel has raced ...arts of the country. He always ...good with the crowd. Many ...ds of columns have been used ...about Oldfield's nerve, daring ...ility. But what of the cars that ...possible for him to keep at the ...the ladder year after year. ...Barney never claimed to be a ...an of championship caliber ...great racing monsters have ...ed by Oldfield since he began ...er. Of course, he has driven ...makes of stock chassis—includ...Knox which he now drives, in ...on with his appearance on ...ing cars, but this story has to ... only the monsters.

...ears ago Oldfield was a motor...ler on the bicycle track pacing ...machines, having graduated or ...from the ranks of the cham...cycle riders. Together with ...ooper, the old-time bicycle ...n, who was his chum, Oldfield ...d the idea of constructing two ...automobiles and of giving ex...s around the country and com...in the few automobile races ...re held at that time.

...Ford, head of the great motor ...concern which bears his ...was at that time unknown in ...oline engine field, but confided ...er that he could build a racing ...reat power, and one that would ...ything on the track at that ...Cooper financed the building ...cars, and together with Oldfield ...rd worked on the cars day and ...the "999" and "Arrow" were ...ed in the spring of 1902.

...r drove the Arrow and Old... "999." Oldfield's first race ...e now famous car was at De...gainst Alexander Winton, who ...ld the championship of America ...s Bullet No. 1. Oldfield startled ...omobile world by defeating ...and breaking the previous rec... the mile on a circular track. ..."999" was a crude affair, as cars ..., but inside those ugly cylinders ...reat power was developed that ...erican or foreign car could beat ...Oldfield at the wheel. Then ... predicted that a mile-a-min... a circular track was possible. ...s laughed at him, and prophe...isaster for the man foolish ...h to go into a turn with the en...almost wide open. But at In...olis in 1903 Oldfield covered a ...in 59 4-5 seconds, and made good ...prediction. Bill Pickens later ...t the "999" to the coast and ...lies in a garage in this city.

...he summer of 1903 Oldfield aban... the "999" for the Bullet No. 2. ...Winton built for him. This was ...r which Oldfield brought to Los ...e when he came here the first ...the fall of 1903 and on the ...tural Park track smashed the ...record putting it down to 54 4-5s.

A few months later Barney drove the "Bullett" against William K. Vanderbilt, Jr., at the wheel of a foreign car which cost him $20,000, for the world's straightaway championship over the Florida beach course. Oldfield defeated Vanderbilt with ease and the young millionaire was never a competitor in a race after that. Barney also had a smaller Winton racer known as the "Bullet No. 3" which he used in smaller class races.

PEERLESS ONE.

In the summer of 1904 Oldfield's services were in great demand by manufacturers, for he was the holder of all good records and the machines he abandoned never showed the same speed he got out of them. The Peerless Motor Car Company employed Barney and built for him the famous Peerless Green Dragon. This car proved a most wonderful racing machine. With comparatively small horse power and extremely lightweight, the Green Dragon developed great speed and Oldfield soon broke all his old records with the famous car. It was at Fresno in the winter of 1904 that Barney got all world's records from fifteen to fifty miles and two weeks later at Agricultural Park he broke every record from one to fourteen miles. Barney says Charley Burman's great mechanical knowledge resulted in keeping the Green Dragon keyed up to record-breaking pitch.

BOOSTS BURMAN.

Charles Burman raced with Oldfield several years and was with Barney when most of the world records were smashed. He paced Oldfield when the fifty-mile mark was beaten and tramped around the track at Fresno filling the holes and helping the Peerless car to ride the many bumps. The world record was smashed, thanks to what Charles was willing to perform.

His allegiance to the Peerless factory kept Burman at it unceasingly and he traveled with Barney, helping out in the record-breaking stunts which proved such a hit. Oldfield was ready to smash world records and always hit the mark squarely. He was there with bells every time Burman had anything to do with the meet.

For three years the Green Dragon lived; far longer than most racing cars with half the usage it received. But many attribute the long life of the "Dragon" to Oldfield's careful nursing.

Then Barney felt the need of a six-cylinder car of great power, so in 1907 he took on the Stearns "Big Ben," later selling it to Ed Maier, who now has the car in use in Los Angeles and it is his favorite for a hurry-up trip out to his ranch.

Oldfield made a ten strike from a publicity viewpoint when he purchased a six-cylinder National engine, built a low chassis and painted the bonnet on either side as an American flag, naming the speed car "Old Glory." A month later he was notified that he was violating the United States laws by using the flag and name, and with the importation of the 120 Benz he turned the National over to Johnny Aiken and the factory then took up racing and followed it successfully. The 120 Benz was the big road racing car Oldfield used at Ascot Park the latter part of 1909 and surprised the automobile experts by breaking the world's track records with it. The construction and balance of the car was thought by the experts to preclude the possibility of using it on a circular track. Probably it was Oldfield's skill that made the feat possible. The 120 Benz was turned over to Bruce-Brown by Oldfield and it captured the Grand Prize road race at Savannah last November.

When Barney imported the "Blitzen" Benz from Germany and broke the world's speed record by traveling 142 miles an hour on the Florida beach, no one believed he would dare use such a high-powered car on a circular track, but Barney not only has used the car on all sorts of mile tracks, but holds the record for a mile in 1:04 on a half-mile track. Oldfield seems to be able to do things on mile dirt tracks with any sort of cars. That is why he draws the crowds and is practically in a class by himself as a track driver.

Looks Good.

STODDARD HAS FINE EXHIBIT.

SALESROOMS ATTRACT MANY WHO STUDY NEW CAR LINES.

Baker Electrics Are Proving a Sensation and New Batteries Mean Much to Men Who Are Handling the Swell Machines—Full Display of Late Model Cars Good.

The display of 1911 models of Stoddard Dayton and Baker Electric cars, which is being held by the Stoddard Dayton Motor Company in their handsome salesroom, is proving a big success. Hundreds of visitors have inspected the high-class line of cars and throughout the afternoons there has been a procession of women looking at the new shaft drive Baker electrics.

This is the first full display of 1911 Stoddards that has been made. Here the enthusiast can see ten different models of various finish. There are natty roadsters, seven and five passenger touring cars, with and without the fore-door, torpedos and one fore-door limousine. This is the first fore-door limousine the Stoddard Company has received, and it is in every detail one of the richest appearing cars on the market.

The interior is upholstered in gray whipcord and there are seats on the inside for five, with the two seats in front. These front seats are also enclosed with a full-length door, making a car of striking and very up-to-date design. Pictures of the foreign shows received here show all the limousines with fore-doors.

In the inclosed type the Baker coupes are more than holding their own. Eight different Bakers are on display, and the person who does not like the blue broadcloth finish can have whipcord or a variety of other finish.

Manager Flint reports a big holiday business in Bakers. Among the late deliveries for Christmas presents were coupes to the following: Mrs. Robert Marsh of Westchester place, Mrs. J. A. Forthmann of West Eighteenth street, Mrs. Ora Monnette of Wilshire boulevard, Capt. Smith of Hollywood, J. M. Carpenter of West Thirty-first street, and a Victoria to B. H. Holmes of Redlands. Four carloads of Bakers have been received in the past two weeks. The Bakers can be had this season for either the Exide or the Edison batteries.

Among the new cars being shown for the first time in the Stoddard line is the 30-35 fore-door touring car. This machine is finished in maroon, and is stylish and in keeping with the other Stoddard models.

OVER LONE STAR STATE ROADS.

Mitchell Car Makes Long Run and Salesman Covers Much Territory on His Trial Trip.

One of the most notable business trips ever made in a motor car has just been completed by S. Haiff of 1154 Magnolia avenue, Los Angeles. Haiff has been trying out the possibilities of the automobile as an aid to a traveling salesman in covering wide stretches of territory. His recent trip has convinced him that not half enough has been claimed for the motor vehicle in this particular field of use.

Haiff represents a firm with branch offices all over the West. It was for the purpose of testing the business value of a car over his territory that he covered all of southern Texas in a Mitchell "Thirty" touring car.

With Haiff on his trial trip was Benjamin Straus, president of the Straus-Bodenheimer Company of Houston, Tex. Haiff states that they covered a total of 3500 miles, a portion being over roads rarely if ever traveled by automobiles. Haiff said that this was one of the most important points he wanted to determine, whether or not a car would cover the whole territory without too much attention from the business man driving it. This was an exceptionally good trip, the distance being made without any repairs to the machinery.

Not only was the territory covered without mishap or delays, but much quicker time was made than could possibly have been done by rail. Haiff states that he was enabled to visit small towns and crossroads stores that a salesman covering the territory by rail would never have been able to visit. The peculiar part of it was that some of the biggest orders taken on the whole trip came from these crossroads stores.

Some of the worst roads in the country were traveled on portions of the trip. The going was particularly bad around Luling, where the sand was nearly hub-deep for miles.

The driver of the Mitchell says that this trip was so extended and that the car was so thoroughly tried out by him that there is absolutely no question but what traveling salesmen must in the near future come to the general use of automobiles, especially as he found that it greatly increases sales. This trip covered practically every town in southern Texas. The party was out about a month.

Good Enough.

FIAT SMASHES MANY RECORDS.

FIFTY MILE MARK MADE ON THE MOTORDROME IS FAMOUS.

Ralph De Palma and Caley Bragg Turn Good Stunts and Finish the Year With a Remarkable Average for the Italian Racer Which Is to Appear Again on the Board Course.

Records of speedway racing in this country for 1910, compiled by C. G. Sinsabaugh, conclusively show the endurance of the Fiat in these events. Fiat cars started in eighteen different races run on the Los Angeles, Atlanta and Indianapolis specially built motor car race tracks. Practically half of these races, twenty-one to be exact, resulted in victories for the Italian machine. Of the other races: In ten the Fiat was second; in five it was third, and in seven it failed to place.

Fiat drivers won these victories in races on all three of the big motordromes. Ralph De Palma and Caley Bragg, two of the racing pilots, were the only prominent drivers of the country who competed at all three tracks with the sole exception of Harroun, the Marmon driver. De Palma an dthe Cincinnati youngster raced against all comers, and in one instance, Bragg defeated a famous driver and his 200-horse-power racer with a 90-horse-power stock chassis.

Altogether there were fifty-four different makes of imported and American cars that competed in races on the three motordrome tracks. Only two of the other makes won, as many events as the Fiat, the Marmon having twenty-three victories in eighty-three races and the National twenty-three victories in 121 races.

Not only did the Fiat make the best showing for the year in the proportion of victories to starts, but the greatest average speed for the year, in races of fifty miles and upwards. This average was 79 11-100 miles an hour, made by De Palma with the Fiat "Cyclone" on April 13, when he won the fifty miles free-for-all on the Motordrome here in 37m. 55 53-100s. A few makes of cars that started in a few selected events had a good proportion of victories to starts.

We specialize on mail and phone orders, and spare no effort to please.

LARGEST DEPARTMENT STORE WEST OF CHICAGO
Hamburger's
BROADWAY, EIGHTH & HILL STREETS

Expert mechanician and salesmen in our Auto Supply Dept., ready to serve you.

"First Quality Auto Supplies At Lowest Consistent Prices."

That's the slogan to which all the activity of this department is attuned!—the policy from which we do not deviate! Hamburger's auto supplies are thoroughly dependable and are priced just as low as first quality goods can legitimately be sold. Prove this to yourself!

No matter what you want in Auto Supplies or how quickly you want it—come here!



The Auto Supply Dept. is conveniently located in rear of men's store, main floor.

PRICES ON GREASE YOU CAN'T DUPLICATE

Time to buy Greases—you always need them—and these prices cannot be duplicated. Cup, Transmission or Differential—note the prices and lay in your supply! It's the Hamburger way of showing that "what others advertise, we sell for less."

5-lb. Cans, Special for . . . 50c | 10-lb. Cans, Special for . . . 85c

Note Our Prices on Oils

ZEROLINE in barrel quantities ($1.00 rebate on barrel) per gallon 47c
5-gal. Zeroline Vac. A. and B. $2.75
5-gal. Monogram; here for only $3.75
5-gal. Valvoline; sold by us $3.75
5-gal Oilzum; priced here at $3.75

All Kinds of Tire Protectors

Come here for dependable inner and outer Tire Protectors. You'll save immensely! Here are three—
No. 1 Clincher Blowout Protectors 50c
No. 2 Clincher Blowout Protectors 75c
No. 3 Clincher Blowout Protectors 85c

Wind Shield—one for which you'd generally pay $25.00. Here for $18.50
Friction Wind Shield—sold regularly for $30.00. Our price is $21.00
Tire Covers; special Monday at $1.75
Socket Wrenches; 15 tools in case $5.50
Carbide—10 lbs. here for 85c

Security Patches — No cement required. These are extremely handy when out on the road. Get them in our Auto Supply Dept. —10 in a box for 75c.

Rubber Patches—Another line of patches that are great favorites. A needful that can be supplied by us also at—1 dozen in a box for 50c.

E & J Tail Lamps; suitable for buggy $3.50
Electric Tail Lamp; one-piece casting $1.75
New Ormond Clock; the 8-day kind, at $5.25
Brass Bumpers—One of these on your car will save your lamp from damage $8.00

Tail Lamp; priced at $1.75
Diets' Dainty Tail Lamp $3.25
Solar & E. J. Lamps for $3.50
E. & J. Side Lamps; pair $7.00
Folding Chairs for $2.25
Folding Stools, only $1.75
Tire Irons, single, for $2.50
Tire Irons, double, for $3.50
Cotter Pins, per box, at 15c



Wool Auto Hoods Only 75c

Novelty worsted auto hoods, new shape and attractive one and one-ribbed pattern. Come in white, red, Oxford and navy. A remarkable value in this smart and popular headgear, at .....

Fancy Auto Caps $2, $2.50 and $3

Extra large shapes in all the new weaves, including the favorite shell and pineapple patterns. Finished with long tassels. All wool. Come in corn, white, Oxford and green.

Men's Dogskin Auto Gloves . . . $2

Full-length gauntlet auto gloves that are leather-lined and have extra long cuffs. Come in black only. All sizes. Gloves of the high quality that stamps all Hamburger goods.

RED AND APPERSON

1911 MODELS AUTOMOBILES 1911 MODELS

IMMEDIATE DELIVERY

"A Live Dealer Will Sell You A Live Car"

LEON T. SHETTLER

Los Angeles and San Diego.

633 SO. GRAND AVE.

Apperson Jack Rabbit Holds the Los Angeles to Bakersfield Record—4 hrs. 35 min.

New Black Star.

DARK PITCHER FANS NINETEEN.

Heaver Williams of Giants Blanks Doyle Team.

Allows But One Man to Reach the Third Station.

Game Free from Errors Owing to Easy Chances.

Giants, 7; Doyles, 0.

Big, long-legged Williams, pitcher for the colored Giants team broke all Coast records, and certainly all out of big league ball when he fanned nineteen batsmen in the game played with the Doyle club at the Vernon grounds yesterday afternoon.

This is something to be proud of in a way for three of the Doyle players are real professionals, two of them, in Tennant and Burrell, being of the Coast league, and Reiger being a big leaguer. Only three hits were made off him and Tennant got two of these, but part of the good work was blurred by five bases on balls given by Williams. None of these were fatal for the Doyles could not make a run.

But one of them got as far as third base and this was Tennant, in the seventh inning, who reached there on singles by himself and Pitman and Pitman's force out at second base. In the second and third innings Williams struck the side out, and in the fifth he fanned the first man to bat, walked the next one and then struck out the next two. His catcher, Johnson, had six-teen put-outs and all of these were made off strike-outs, the other three men that Williams fanned being thrown out at first base by Johnson.

Williams did not seem to have much of that, but it is always these "have nothing" beavers that do the business. He shot the most of them right over the plate, but he varied his speed with a floater and flung many high balls which ball players generally like, but could not use yesterday.

The Doyles used Pitcher Miller, who was with the Covina team last year, and the Giants also used him for no less than eleven swats of different varieties. He walked four men and soaked one with the ball, but the blacks hammered him for three doubles and a triple at the psychological moments and found the gave a very easy one.

The first scoring was done in the sixth, when Moore hit a triple to center and scored on Johnson's sacrifice fly. A pass, two doubles and a single made three more runs in the seventh, and a single, steal and a double made another in the eighth. A single, double steal, a hit by pitcher and a long fly scored two more in the ninth. Several of McClelland's assists to first base were the good fielding stunts of the game, but there was nothing spectacular about the contest, for the Doyles could not hurt Williams, and the hits the blacks made were generally clean ones.

A fair-sized crowd of sports saw the contest, and the game was well worth seeing, owing to the strike-out pitching of Williams. A double-header will be played this afternoon for one admission, play beginning at 1:30 o'clock.

The score:

GIANTS.

	A.B.	R.	B.H.	S.B.	P.O.	A.	E.
Pettus, lb	5	2	2	0	6	0	0
Winston, lf	3	0	1	0	1	0	0
Moore, cf	4	1	2	0	0	0	0
Johnson, c	3	1	1	1	16	1	0
Wright, rf	4	0	0	0	1	0	0
Wright, ss	4	1	2	0	2	0	0
Jones, 3b	4	0	1	0	0	3	0
Harris, 2b	4	0	1	0	1	3	0
Williams, p	4	2	2	0	0	1	0
Totals	35	7	11	1	27	8	0

DOYLES.

	A.B.	R.	B.H.	S.B.	P.O.	A.	E.
Verrender, lf	4	0	0	0	2	0	0
Graham, 2b	3	0	0	0	1	2	0
Burrell, 3b	3	0	0	0	1	2	0
Tennant, 1b	3	0	2	0	10	0	0
Pitman, cf	4	0	1	0	2	0	0
McClelland, ss	3	0	0	1	2	4	0
Reiger, rf	3	0	0	1	1	0	0
Lusty, c	3	0	0	0	5	1	0
Miller, p	3	0	0	0	0	0	0
Totals	29	0	3	2	27	11	0

SCORE BY INNINGS.

	1	2	3	4	5	6	7	8	9
Giants	0	0	0	0	1	2	1	2	— 7
Base hits	1	2	1	0	1	2	2	1	— 11
Doyles	0	0	0	0	0	0	0	0	— 0
Base hits	0	0	0	0	0	2	0	1	— 3

SUMMARY.

Three-base hit—Moore.
Two-base hits—Pettus, Winston, Wright.
Sacrifice hits—Winston, Moore.
Bases on balls—Off Williams, 5; off Miller, 4.
Struck out—By Williams, 19; by Miller, 5.
Double plays—McCleland to Tennant.
Hit by pitched ball—Pettus.
Time of game—2h.
Umpire—Toman

CUBS GET WILLIS.

REDS ARE OUTLUCKED.

[ASSOCIATED PRESS NIGHT REPORT.]

CHICAGO, Jan. 7.—Pitcher "Vic" Willis of the St. Louis Nationals, has been awarded to the Chicago Nationals. Word was received from President Lynch of the National League yesterday that the Chicago club had won Willis away from Cincinnati by lot.

Manager Griffith of the Cincinnati baseball club refused to waive claim to the veteran pitcher when the St. Louis club sought to dispose of his services to Baltimore. Knowing that Manager Chance thought well of Willis, President Murphy of the Chicago Nationals also interposed a claim for him. That made it necessary to draw lots, and the luck of the draw was with Chicago. The pitcher was obtained by Chicago by waiver of $2500.

RULES COMMITTEE TO MEET.

Hall of Dartmouth Is in Favor of Giving the Revised Game Another Trial—Suggests Few Changes.

[ASSOCIATED PRESS NIGHT REPORT.]

NEW YORK, Jan. 7.—E. C. Hall, secretary of the Inter-collegiate Association Comittee on Football Rules, has sent letters to the other thirteen members asking them to select the most convenient time for the annual meeting which will be held in this city the last week in January or the early part of February. Mr. Hall, Dartmouth's representative in the committee, is in favor of giving the new rules another season's trial practically without change. He thinks this will be the sentiment of the committee as a whole.

"The new rules worked better than I thought they would," said Mr. Hall, "and I think should go along for another year. I should like to see the ten adopted of five downs and fifteen yards to gain, the idea being to give more scope and strategy to the attack. With five downs a team trying strategical play and failing would be afraid to try again."

CONTINENTAL TOURERS.

Reaches This City After Drive Over Desert—New York-Los Angeles Route Is Mapped.

The Ohio trans-continental car passed this city yesterday with H. [illegible] on the path

came through from Phoenix over the same course followed by the Los Angeles-Phoenix racers. The desert roads are rougher than ever.

This auto was started on the hard tour for the purpose of choosing a short route to the Pacific Coast. The machine has crossed the hills and valleys on its 4000-mile tour and is here with men who have braved the elements on a trip that is tough at this season of the year.

An official route from New York to Los Angeles has been mapped out for the Automobile Association of America. The course is the shortest that can be taken from ocean to ocean. It covers a district where there are many good roads but where much road improvement must be done.

Through the towns passed by the Ohio, officials greeted the transcontinentalists warmly and sent them on their way with a promise that the good roads sentiment will be boosted. The proposition of a highway from New York to Los Angeles is nearer than ever.

Neck and Neck.

WEBSTER HAS EVEN CHANCE.

YOUNG RIVERS LOWERED FROM POSITION AS FAVORITE.

Featherweights Are Working Hard to Get Into Shape for Mill That Promises to Be Hummer. Morie Bloom Is Developing Knock-out Wallop for Roman.

After holding the enviable position as favorite for one day over Danny Webster, Young Rivers yesterday was regarded as having an even break with Danny. The backers of Webster were obliged to give dollar for dollar in order to get down any money on their favorite, and their only regret was that they did not get in while Rivers's stock was at the highest point. It is not likely that Rivers again will be installed as favorite over his Webster.

The match between these boys, who are scheduled to go fifteen rounds at Vernon, Saturday afternoon, is creating more interest than has any mill pulled off here for some time. Rivers had been fighting shy of Danny on the ground that he had not had sufficient experience to tackle the clever miller. But, since disposing of Cappelle so easily, he has convinced himself that he is now prepared to administer a package of sleep tablets to his rival. The battle promises to be full of thrills.

Danny is training at Eastside and yesterday he went six rounds with the mitts, taking on Frankie Harris for three rounds and Morie Bloom for the other sessions. Webster appears to be in shape and, with the weight question an easy one for him, he feels confident of going into the ring in fine trim. He bases his hopes of victory on his experience, shiftiness and ability to give a punch that will have a telling effect.

Rivers yesterday put in a busy day at Doyle's. He boxed five rounds in the afternoon. He is supremely confident of gaining the victory over Webster.

ROMAN HAS IMPROVED.

The bout between Bloom and Roman is exciting almost as much discussion as the main event. Bloom has improved so much since he last appeared at the Pacific Athletic Club that many expect to see him get the decision over Roman on account of his cleverness, but Bloom will not be content with this result. He said yesterday that he will go after Roman all through the contest and try for a knockout, and, as Roman is known to be a game boy and always is ready to stand toe to toe and exchange blows, there probably will be lots of action while the bout lasts. The boys will make 142 at 10 o'clock of the day of the contest.

Harris and Sullivan also promise to give a good account of themselves during their ten-round bout. Sullivan's style is well known, and Harris declares that he will make good this time or retire from the limelight. He also will adopt different tactics and intends to keep right after Sullivan during the time the contest lasts.

PAPKE WAS ILL.

UNHOLZ EXPLAINS DEFEAT.

[ASSOCIATED PRESS DAY REPORT.]

SAN FRANCISCO, Jan. 7.—That Billy Papke was suffering from yellow jaundice on the day when he lost on a foul to Dave Smith in Australia, is the information brought here yesterday by Rudolph ("Boer") Unholz, who arrived on the steamer Aorangi, after two years spent in the Antipodes.

Unholz left shortly before the match took place. Papke already had to obtain a postponement and was still sick a few days before the fight.

"He must have been pretty bad to have lost to Dave Smith," said Unholz. "The latter is a young fellow and looks to have a good future, but he has not been long in the game."

Pruning Needed.

FOOTBALL IS ROTTEN LIMB.

SHOULD BE CUT FROM TREE OF SPORTS, SAYS PHYSICIAN.

Dr. Clurman Asserts That Gridiron Pastime Has No Advantages to Offset Its Grewsome Death List. Classifies Game as Prize Fight Multiplied by Eleven.

[ASSOCIATED PRESS DAY REPORT.]

NEW YORK, Jan. 7.—In review of the football season of 1910, prepared for a New York medical society, Dr. M. J. Clurman of this city, declares that "the tree of college athletics would be greatly benefited by the lopping off of one distorted and unhealthy branch, football."

He finds that despite the much vaunted new rules, there were nineteen deaths and 400 injuries during the last year, while, "almost every man who played is physically weaker for the severe stress of the game."

Dr. Clurman advocates the adoption of sports which have less of violent exercise in them for a few picked men, but abundant exercise for all students of a college or university. He continues:

"Since 1905, there have been 11 deaths from football and 900 serious injuries. What possible arguments could be advanced in favor of football to offset these grewsome figures?

"After all, the affection for football is exactly the same as that which the ancients had for the gladiatorial contests and which the Spaniards have for the bull fight. A football game is mostly a prize-fight multiplied by eleven.

"There is tremendous fatigue connected with the playing of the game and severe physical stress develops various forms of heart disease. After the season is over, the hearts of the players, I find, having no longer such a severe stress upon them, under-

eration. While this criticism might be advanced against several other sports, it pre-eminently applies to football."

PASADENA MARKSMEN AT TOP.

Rifle Team Is Tied With Two Competitors for First Place in Big Shoot.

[ASSOCIATED PRESS NIGHT REPORT.]

MINNEAPOLIS, Jan. 7.—The second week of shooting in the western division of the National Rifle Association interclub indoor rifle league leaves St. Paul, Butte and Pasadena standing at the head of the list of twelve clubs, with two matches and none lost. The score of the week's match was reported to division headquarters in Minneapolis as follows:

St. Paul, 963, and Dickinson, N. D., 952.
Butte, 952, and Tacoma, 892.
Seattle, 922, and Los Angeles, 773.
Pasadena, 926, and Minneapolis, 914.
Cleveland, 881, and Adrian, Mich., 835.
Pasadena, 906, and Milwaukee, 890.
Los Angeles [illegible] and Santa Ana, —

GOSSIP ALONG GASOLINE ROW.

Leon T. Shettler and Don Lee are the record-breaking kids. Don Lee is far in the lead and Shettler is a bad second.

"Wild Bill" Ruess also has the record-breaking fever. He wants the Los Angeles-Santa Barbara mark.

E. Roger Stearns is an outlaw. He was afraid to go to the Oldfield meet yesterday, but will be there this afternoon.

Barney Oldfield broke his record yesterday and is after a world mark today. Lookout for thrills.

J. Aleck Sloan is one of the best announcers that ever grasped a megaphone.

Automobiles may race aeroplanes in the future, but at present Oldfield can produce all the thrills necessary.

H. O. Harrison is making the longest visit of the year. He is giving the Los Angeles branch its real boost.

Charles Burman is not an outlaw. He is ready for a trip East with Mrs. Burman.

If you want to break road records take a Cadillac with "Bill" Bramiette and George Adair abroad. It's a hundred chances to one you will win.

The news of the accident to Masson and of his narrow escape was given to the crowd at Ascot by Announcer Sloan, one of Oldfield's managers. He is a jolly good fellow.

Ralph Hamlin is doing a big business. Following his success at the auto show he is making many deliveries.

Earle C. Anthony is glad the show is over. He worked hard and his salesmen made records fast.

The show is closed. P. H. Greer is taking his first rest today after two weeks of hard labor.

Why is an outlaw? Ask Eddie Maier, referee for the outlaw meet at Ascot Park.

W. A. Shafer has a long list of sales to show for his work at the auto show. He is paying bills fast and every account is ready for settlement.

The Ohio is here after one of the fiercest runs across the continent.

The Fiesta show was a great success. If you don't believe it, ask Charley Cotton, Beau Brummel of the Show Committee and incidentally manager for the Los Angeles Motor Car Company.

Woods R. Woolwine finished the auto show with a splendid report. His health is back and the Cartercar man looks younger than ever.

D. B. Rose sold so many Ohio electrics at the show that he is obliged to wait for electric cars.

W. H. Hallwell is not quite ready to join the Benedicts. He is a favorite just the same.

P. A. Renton has decided to give a dinner to some of his friends to celebrate his auto show sales record.

Warner Autometer Hallwell gave a dinner at Levy's Thursday night to celebrate his victory at the show.

HIGH SCHOOL NOTES.

Ollalio Rubio, who has been elected captain of the Los Angeles High School track team, is in fine trim. Rubio took first place in the 50 and 220-yard dashes in the interscholastic meet held at the University of Southern California, last year.

Ben Ward, formerly of Polytechnic High, has enrolled at Los Angeles High School. He won the high hurdle and high jumping events in the invitation interscholastic meet held at Stanford, last season.

Los Angeles High is still without a baseball coach. Joe Chapman and Mr. Osborne have been named as possible candidates for the position.

Prospects of a winning track team at Los Angeles High are bright. Most of last year's material will be available this season.

"Micky" McClure, all-around athlete at Los Angeles High, intends to enter Stanford next fall.

Polytechnic High hopes to be represented on the cinder-path and field, this season. The faculty has partly removed the ban.

Los Angeles High will have a swimming team this year. Candidates for a representative team are being tried out at the Y.M.C.A. plunge.

The Y.M.C.A. Triangle department is to have a basketball team this season. Tryouts for positions are being held.

Los Angeles High School track candidates are without a practice field this season. Bovard Field was selected as the place, but the U.S.C. athletic management have asked too high a price for the use of the field, the Los Angeles boys assert.

An indoor athletic contest is to be held at the Y.M.C.A. this month. It will be limited to members. The winners will receive prizes.

Cross-country runs are becoming a part of athletics at the Y.M.C.A. Mountain climbs are also occasionally conducted.

A meeting is to be held at the Y.M.C.A. Wednesday, for the purpose of arranging a series of indoor baseball games between Long Beach and the Y.M.C.A. representatives, to decide the championship of Southern California.

Long Beach has won the majority of games in its territory, while the Y.M.C.A. team has an excellent record. Directors Reynolds and Horning, of the local organization, expect to fix a time for a series of three or five games, to settle the argument.

Architects, Attention!

Why not get a daylight office? I have the finest in the city—nothing like it—just north Chamber of Commerce Bldg., second floor. See M. E. Hillis, Agent, 521 South Spring street.

To Let—Office Rooms.

Finest daylight office rooms, 18x60 feet (second floor.) finished January 15. Nothing like it in city; just north Chamber of Commerce Bldg. See M. E. Hillis, agent, 521 S. Spring street.

Times Market Basket Saturday.

Easy shopping for the housewife when you read the market basket in The Times Saturday.

More Strength and More Power When You Buy a

Mitchell

Two things you must have in Southern California are abundant strength and power.

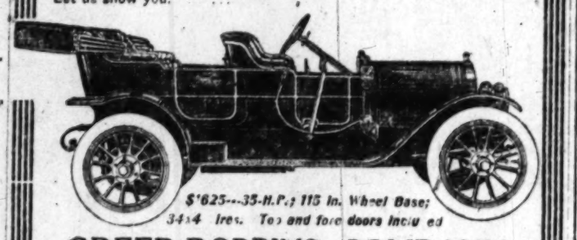
Nearly nine hundred Mitchell cars are in use in Southern California, because the Mitchell excels all other medium priced cars in these two points.

This is the reason why Mitchell cars have been selected in nearly every case where long, hard, exacting service has been required.

In a Mitchell you get a quiet, smooth, comfortable riding and unequaled Mitchell service.

Whatever you expect in a medium-priced car, the Mitchell will go beyond your ideas.

Don't take a chance on a car with less than Mitchell reputation. Let us show you.



$1625---35-H.P.; 115 in. Wheel Base; 34x4 tires. Two and four doors included

GREER-ROBBINS COMPANY

1501-5 S. Main. Phones—Broadway 5410; Home 22813.

Halladay The Car WITH A Guaranty

The Halladay Manufacturers are keeping their expert machinist, Mr. Anderson, with the Coast Branch continuously That's why we can

GUARANTEE

This sturdy Car to cost the owner nothing for a year---barring accidents, of course.

16 Models, All Halladays, $1150 to $3600

And Well Worth Every Dollar of the Price.

Halladay Motor Car Co.

1324-26 S. Main [illegible]

Bullock's Broadway at Fervent

Bullock's

Bullock's Broadway at [illegible]

Oils

5 gal. Zerolene, Vacu A, B or E, $2.75.
—In barrel lots, 42c gallon.
—$1.00 refund for empty barrel.
5 gal. Olzum, $3.75—the oil used by the Lozier and Pope-Hartford in the Santa Monica race.
Monogram—5 gal. light, $ .40; 5 gal. medium, $3.75; 5 gal. heavy, $4.10.

Spark Plugs

Rajah 85c
Soot Proof...65c
Jewel 75c
Delta
Reliance
Breeze

Order by Mail



Twitchell Air Gauge $1

"Don't Sell Bullock's!"

—again and again the command has been tossed from Manufacturer to Manufacturer of Auto Supplies.

—And from Auto Supply Dealers the refrain, *"If you sell Bullock's, you can't sell us."*

—For High Profits were being placed in jeopardy, the monopoly of exorbitant prices was in fear of being broken. —Mighty—Determined—and Continuous have been the efforts to "Down the Intruder"—and in the very heart of this fierce antagonism has grown and developed Los Angeles

One of the Greatest Auto Supply Businesses in the United States, Bullock's

—a store famous as "The Pioneer of Fair Prices"—where savings can be made on First Quality Auto Supplies of every kind, from Tires and Windshields to Wrenches and Tools of every sort—

—A growth so extraordinary and strong as to establish beyond the shadow of a doubt the rightness of the policy—which will direct its progress again in "1911"—

Live W... Dry C... at 19...

"For, the Interests of Auto Owners--and Against, the Arbitrary Assessment of High Prices"

—In the face of the stinging Antagonism of Great Tire companies and their refusal to sell Bullock's—Bullock's has been constant in the price advantages it has obtained for Auto Owners—and

Now--Bullock's is First with New Prices on First Quality Auto Supplies

—Every one perfect with serial number intact—guaranteed in every respect.

Savings for the Consumer

Manufacturers' Announcements are for the Dealer

3x28 Casing $13.95, Tube $3.30.
3x30 Casing $15.00, Tube $3.40.
3½x30 Casing $22.10, Tube $4.75.
3½x32 Casing $23.40, Tube $5.05.
3½x34 Casing $25.55, Tube $5.40.
4x30 Casing $31.35, Tube $6.15.
4x31 Casing $32.55, Tube $6.40.
4x32 Casing $33.75, Tube $6.50.
4x33 Casing $34.95, Tube $6.70.
4x34 Casing $36.15, Tube $6.80.
4x35 Casing $37.25, Tube $6.95.
4x36 Casing $38.40, Tube $7.25.
4½x34 Casing $45.65, Tube $8.65.
4½x36 Casing $48.45, Tube $9.20.
5x35 Casing $57.95, Tube $10.75.
5x36 Casing $59.55, Tube $10.95.

Swivelaction The Life-Saving Bumper

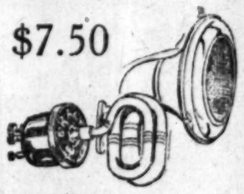
Black $9.95
Brass $11.95

—Two prices 'way under regular worth. "An ounce of prevention is worth a pound of cure"—and Swivelaction Bumpers have saved many a car—from danger and disaster—

—Save money on Bumpers NOW—

Oilzum Fibrous Grease—Very satisfactory for planetary transmission or differential—5 lbs., 90c; 10 lbs., $1.50.
Polarine B. B. Transmission Oil—5 lbs., 75c; 10 lbs., $1.50.
Mobilubricant Cup Grease—5 lbs., 90c; 10 lbs., $1.50.
Utility Measure—Pint size, 10c; quart size, 15c; 2 quart, 20c; 1 gal., 35c.
Rear Sight Mirrors $2.25—With 5½ in. mirror of the best bevel glass.
E. & J. Oil Side Lamps $7.00 Pair—made of heavy brass.
Goodrich Repair Kit $1.00—Contains patch, cement valve inside, friction cloth, friction patch, soapstone and tire tools.
Electro System Storage Battery, $11.95—A 6-volt special storage battery, fully guaranteed.
Vesta Storage Battery $19.50—6 volt, 60 ampere, guaranteed for 2 years.
Stewart Speedometers—A full line in stock—fully guaranteed.
5 Gallon Gasoline Filter Can $1.95—Painted red, in accordance with city ordinance.
50-Gal. Oil or Gasoline Tank, $3.50.
Folding Trunk Rack, $3.00.
Tire Irons—In black for 1 tire, $1.95; 2 tires, $2.75. In brass for 1 tire, $3.50; 2 tires, $4.75.
—Complete with straps and screw.

$7.50



"Grack" $7.50

—An electric attachment for the horn, changes bulb horn into an electric horn, can be run from either dry cell or storage battery.

Chamois Skins, 50c, 75c and $1.00.
Tool Boxes, $2.25 to $6.00—Made of the best pressed steel.

A Chance to Buy Plush Robes at Half

—The finest Robes made—
—Our own importations—Magnificent in their richness for limousines and electrics. Made of Silk and Mohair—Now Buy at

$39.50

—Great values, the importance of which you will not understand until you see them—

At $19.50 — Other robes in attractive shades. Reduced 1-3.

At $9.50 — Cloth robes in fine effects.

100 Hydraulic Windshields--A Wind...

—The suddenness of the opportunity that came to us took our breath away, and so oughly as this announcement will, take yours—

41 in. Shields, $19.7...

44 in. Shields, $21...

—The famous Hydraulic Shields, for less than dealers ordinarily pay.

—Just 100 of them—If your machine hasn't a wind shield, do not delay

DAY MORNING

...own by the Meet.

ADVANCES, CIENCE SLOW.

Changes Have Been ...de in Aeroplanes.

...f Daring by Aviators, ...reatest Progress.

...nces Here Eclipsed ... Previous Flights.

...H. LaV. TWINING.

...has passed since the first ...et ever held on the Ameri... took place in Los An... is a little over a year since ...tional meet at Rheims. The ... held in Los Angeles, which ...passed into history, might ...l to show what progress ...made in one year in the ... art of flying.

...the science is concerned ... progress has been made. ...the machines that flew ...re the same as those that ...year. The only marked ...found in the removal of the ...ontal rudders in the Wright ... Curtiss also removed the ...ontal rudder on one of his ...nd, so far as the onlookers ...rned, he seemed to fly just ...bout them as with them.

...LS RENDERED USELESS.

...had felt the breath of the ...and, knowing its import, he ...ing to the ground. He made ...circles as he descended. As ...his last circle, finishing in ...feet from the ground, he ...ared the grand stand, bank... ...ines steeply against the ...d. This seemed to check his ...d he consequently lost all ...under his planes, thus ren... ...controls useless.

...timony is conflicting, but the ...of opinion seems to indicate ...at he tried to start his mo... ...propellers revolved swiftly ...es and then stopped. A puff ...rth wind caught him and ...m over laterally twice. He ...d steeply for the ground and, ...ning over, the machine ...ded-on at a very steep angle ...round. This plunge was made ...ght of some 120 feet, as near ...nt observers could estimate. ...pact with the ground smashed ...part of the machine com... ...throwing Hoxsey violently to ...d, killing him instantly, the ...ning down over him. As near ...s ascertained, the engine did ...m him. The propellers were ...t, but stuck up in the air ...machine. Just as Hoxsey was ...wn, Latham brought out his ...to make a flight in the ...hich was blowing at least ...iles an hour. The wind was ...ying from ten miles per hour ...y, twenty-five and more an ...tham arose, flew out over the ... Just as Hoxsey was making ...plunge, he was heading to... ...He crossed in front of the ...om where Hoxsey fell. This ...ing for the day. The death ...t a gloom over the fol... ...of the meet.

...LET FOR SPEED.

...in his Bleriot was a synonym ... Curtiss with his speedy bi... ...next. Latham with his ...ette stood for grace and ...where the Wright machine ...fastest to real flying of any ... The Wright and the An... ...fought for endurance, the ...finally winning. ...machines were a disap... ...Wright swamped his El...

...distance in a ...biplane equipped ...bile engine. ...little Demoiselle ...some 250 feet ...the ground. ...the face of a ...was a remark... ...sidering the fa... ...machine up, ...about with it.

Martin was ... He flew around ... different days. ... On one occasion ... the grandstand ... country flight ... tion, finally re... ...alighting before ... doing so, howe... ...into the fence ...chine.

The meet was ... the standpoint ... marred by the ... attendance was ... what it was ho... not seem fully ... nificent spectac... tee, headed by ... prepared for th... and risk to th... their time and ... was a magnifice... which Los Angel... again see. The ... by these gentle... great commend... financial loss ... pulled off a mee... Angeles to the ...

Some ...

DIAMOND... RARE...

BUT TWO MARV... YEARS, SA...

Walter Johnson, ... Pitcher from So... and Ty Cobb Are ... Ed. Walsh's Plac... son's in the Pan...

A baseball mar... five years, accordin... of the game. One ... further and says ... traordinary players ... this space of time, a... always is a pitcher ... connected with one ... League clubs, and d... his name divulged, ... short.

"My point is eas... my way of thinkin... said Mr. Short. "Th... both men have gone ... veloped in the Amer... of them is Walter ... ington, that marvelo... hags the greatest o... years. The other p... of Detroit.

"The half decade ... brought out Pitcher ... White Sox, and ...



Miss Lillian Russell in ... D. How...

John Evers of the Cu... like to include Pitchers ... the Giants, and Joss of ... the list, but really bel... Walsh tops above either ... hasn't the club behind ... other two fellows have ... lot of pitching to win a ... Sox, especially this past ...

"To return to Johnson, ... heard of until Joe Cantil... Washington only a couple ... Straight from the deserts ... lugged Walter, and John... a star ever since. He has ... you could call a marvelo... hind him, but his winnin... close to .500 and he has ... big lot of games, too.

Cobb, Speaker, Lajoie a... magnificent batters of t... League find him a hard p... face. Pat Dougherty of t... is really a pretty fine slu... do anything but whiff whe... against Johnson.

"Lots of the time he ... many curves. His straig... is enough to baffle most of ... The last series with the So... lington, when he first we... them. I don't think he th... curve balls the whole game ... he has to he can put on ... of a dress that a ball can ...

"There is no need telling ... its of Ty Cobb. He has ... countless column baseball ... a cold day when some kin... out can't be woven around h...

During the discussion ne... exceptions to Short's remar... claimed that he was unfair ... he counted in only two pla... five years that would make a... teen players of that caliber ... National League opened.

"That's not the point," ... Short. "I wanted to figur... real, top-notch, amazing st... don't come any faster than ... fore Walsh and Evers, in th... tion from 1895 to 1909. I wou... Lajoie of Cleveland, and W... Pittsburgh. Others whom I ... the list are Comiskey, Clarke... Jennings, Anson and Radbour...

"I don't mean this as an ... against the others players. ... same as classifying the great ... the great Presidents. I don't ... Henry Irving would have jus... him if you compared anothe... actor of good ability to him. ... ry was a star of the first m... just as Walter Johnson and B... in their profession."

HERRICK GOES TO PHO...

Harvey Herrick, the nerv... Kar racing pilot, and the dri... recently won the Los Angeles ... nix race from a field of fifte... ers, left Los Angeles last w... Phoenix, where he will identif... self with the New State A... Aerial Company. This concer... Arizona representative for the ... Kars and although organized ...

Bullock
Broadway at Seve
Spark Plugs
...ajah .....85c Delta .....
...ot Proof...65c Reliance ...
...wel .....75c Breech B...
Order by Mail
K'S!"
...anufacturer to Man...
...rs the refrain, "If ...
...aced in jeopardy, th...
...in fear of being bro...
...ntinuous have bee...
...anil in the very fa...
...n and developed in...
Auto
...sses in the
...tates, Bullo...
...f Fair Prices"—whe...
...ty Auto Supplies of ...
to
Live Wi...
Dry Cel...
at 19 C...
Auto Own-
...e Arbitrary
High Profi...
...ism of Grea' Tire ...
...ck's—Bullock's ha...
has obtained for ...
...h New
...ality Auto T...
...r intact—guaran...
Consum...
...e for the D...
...84.75.
...Tube $5.03.
...10.
...e $6.50.
...95.
...e $7.25.
...75.
...e $10.95.
...C
A Windf...
the opportu...
...ur breath, as th...
...ouncement sho...
$19.75
$21.7...

Shown by the Meet.

ADVANCES, SCIENCE SLOW.

Changes Have Been ...ade in Aeroplanes.

...f Daring by Aviators, ...reatest Progress.

...nces Here Eclipsed Previous Flights.

H. LAV. TWINING.

...r has passed since the first ...eet ever held on the Ameri... ...ent took place in Los An... ...it is a little over a year since ...ational meet at Rheims. The ...et held in Los Angeles, which ... passed into history, might ...ed to show what progress ... made in one year in the ...d art of flying.

...s the science is concerned ... progress has been made. ...le the machines that flew ...are the same as those that ... year. The only marked ...found in the removal of the ...ontal rudders in the Wright ... Curtiss also removed the ...ontal rudder on one of his ...and, so far as the onlookers ...erned, he seemed to fly just ...hout them as with them. ...ciples of flight as embodied ...lane and the monoplane are ...stood today, any any advance ...e must come from a study of ...

...however, has made wonder... ... The careful flying in still ...ear ago has given place to ... in comparatively strohg ...he cross-country flights in ...he flight of Hoxsey above ..., the flight of Willard over ...of Los Angeles and Pasa... ...the flight of Masson in a ...ying attempt between Los ...d San Bernardino, all mark ...p forward in the art of avia... ...flight of Hoxsey, when he ...Mt. Wilson at an altitude of ...it seems to me, is more re... ...than the flight of Chavez ...e while the peaks of the San ...implon Pass.

...plon Pass has an altitude ...ountains rise to an altitude ...bout 4000 feet in Mt. Wilson ...eet in Old Baldy. With the ...of Baldy, Hoxsey was high ... clear the whole range by ... It took him two hours and ...utes to climb from the Do... ...field, a distance of twenty... ...es, to about 4000 feet above ...n. From this point he could ...ssed the San Gabriel range ...desert twenty miles away, ...fect ease. He had gasoline ...o last five hours. This demon... ...clearly the possibility of a ...aeroplane across the moun... ...ns, across the desert, and ...e western plains to the At...board. From the top of the ... he returned to the Domin... ...d in nineteen minutes, which ...ve him a speed of eighty-five ... hour on his return.

RFUL SKILL OF WRIGHT MEN.

...ing of the Wright machines ...the wonderful skill which has ...veloped by the aviators, and ...tes the fine point to which ...y balancing has been carried. ...al dips, the ocean wave and ...p glide made by Hoxsey as he ... out of the sky showed the al... ...rfect control that the aviators ...er their machines.

...e exhibitions Walter Brookins ...s master, and, while Hoxsey ...d on altitude flights, Brookins ...rated his wonderful control of ...ine.

...e flying machine is not perfect ...re than are other machines ... human hands. They break at ...ith disastrous results to the ...

...ember 31 Hoxsey left Domin... ...d at 1 o'clock for an altitude ...he barograph shows that he ... about 7200 feet in fifty min... ...t a breath of air had been ...p to this time. The ther... ...stood at 66 degrees and the ...r at 29.35 inches. The air was ...electric. Suddenly a puff of ...e from the north. The avia... ...on complaining all the morn... ...ects in the air, of eddies, of ... currents and of upward cur... ...e flying was dangerous and ...The barograph record shows ...ney was undecided as to ... come down. From the 7200... ...he descended to 6300 feet ...ascended again to 6700, con... ...bout twenty minutes in this ...the flight. At this point he ...his mind to come down.

...LS RENDERED USELESS.

...had felt the breath of the ...d and, knowing its import, he ...ing to the ground. He made ...circles as he descended. As ...his last circle, finishing in ...feet from the ground, he ...ward the grand stand, bank... ...planes steeply against the ... This seemed to check his ...d he consequently lost all ...under his planes, thus ren... ...e controls useless.

...stimony is conflicting, but the ...t of opinion seems to indicate ...at he tried to start his mo... ...propellers revolved swiftly ...es and then stopped. A puff ...orth wind caught him and ...over laterally twice. He ...ed steeply for the ground and, ...ering over, the machine ...ded on at a very steep angle ...ost. This plunge was made ...t of some 120 feet, as near ...bservers could estimate. ...ct with the ground smashed ...ost of the machine com... ...ning Hoxsey violently to ...d, killing him instantly, the ...ning down over him. As near ...ascertained, the engine did ...on after the propellers were ..., but stuck up in the air ...machine. Just as Hoxsey was ...own, Latham brought out his ... to make a flight in the ...h was blowing at least ...an hour. The wind was ...ying from ten miles per hour ...twenty-five and more an ...when arose, flew out over the ...ean as Hoxsey was making ...ings, he was heading to... ...he crossed in front of the ...alighted in the field some ...where Hoxsey fell. This ...ed for the day. The death ...t a gloom over the fol... ...of the meet.

...LET FOR SPEED.

...n Herlot was a synonym ...comes with his speedy bi... ...ent. Latham with his ...planes stood for grace and ...e, the Wright machine ...ent to real flying of any ...the Wright and the An... ...for endurance, the ...ly winning.

...were a disap... ...ed his El...

...distance in a straight line with their biplane equipped with a Ford automobile engine. Edgar Smith with his little Demoiselle succeeded in flying some 250 feet a short distance above the ground. This was accomplished in the face of a pretty stiff breeze, and it was a remarkable performance, considering the fact that he could pick his machine up, engine and all, and run about with it.

Martin was the only one to qualify. He flew around the course on three different days, qualifying each day. On one occasion he was carried behind the grandstand, and he made a cross-country flight of considerable duration, finally returning to the course, alighting before the grandstand. In doing so, however, he swung around into the fence and damaged his machine.

The meet was a grand success from the standpoint of flying, but it was marred by the Hoxsey fatality. The attendance was not more than half of what it was last year. The people did not seem fully to appreciate the magnificent spectacle which the committee, headed by W. M. Garland, had prepared for them at great expense and risk to themselves. They gave their time and money, and the result was a magnificent display, the like of which Los Angeles will probably never again see. The public spirit displayed by these gentlemen is deserving of great commendation. At a large financial loss to themselves, they pulled off a meet that advertised Los Angeles to the ends of the earth.

Some Good Ones.

DIAMOND STARS RARE ARTICLES.

BUT TWO MARVELS EVERY FIVE YEARS, SAYS EXPERT.

Walter Johnson, the Boy Wonder Pitcher from Southern California, and Ty Cobb Are Given the Honors. Ed. Walsh's Place Above Mathewson's in the Famed List.

A baseball marvel appears every five years, according to some followers of the game. One of them goes still further and says there are two extraordinary players developed during this space of time, and that one of them always is a pitcher. As this man is connected with one of the National League clubs, and does not care to have his name divulged, we will call him Mr. Short.

"My point is easily taken, and to my way of thinking, easily proved," said Mr. Short. "These last five years both men have gone to and been developed in the American League. One of them is Walter Johnson of Washington, that marvelous pitcher and perhaps the greatest of this and former years. The other player is Ty Cobb of Detroit.

"The half decade from 1900 to 1905 brought out Pitcher Ed Walsh of the White Sox, and Second Baseman John Evers of the Cubs. I would like to include Pitchers Mathewson of the Giants, and Joss of the Naps, in the list, but really believe that Ed Walsh tops above either. You see he hasn't the club behind him that the other two fellows have. It takes a lot of pitching to win a game for the Sox, especially this past year.

"To return to Johnson. He never was heard of until Joe Cantilon got him at Washington only a couple of years ago. Straight from the deserts of Idaho he lugged Walter, and Johnson has been a star ever since. He has not got what you could call a marvelous team behind him, but his winning average is close to .500 and he has worked in a big lot of games, too.

Cobb, Speaker, Lajoie and the other magnificent batters of the American League find him a hard proposition to face. Pat Dougherty of the Sox, who is really a pretty fine slugger, cannot do anything but whiff when he gets up against Johnson.

"Lots of the time he doesn't need many curves. His straight, fast ball is enough to baffle most of the batters. The last series with the Sox in Washington, when he first went against them, I don't think he threw fifteen curve balls the whole game. But when he has to he can put on every kind of a dress that a ball can stand.

"There is no need telling of the merits of Ty Cobb. He has figured in countless column baseball stories. It's a cold day when some kind of a layout can't be woven around Tyrus."

During the discussion several took exceptions to Short's remarks. They claimed that he was unfair. That if he counted in only two players every five years that would make about fourteen players of that caliber since the National League opened.

"That's not the point," continued Short. "I wanted to figure in the real, top-notch, amazing stars. They don't come any faster than that. Before Walsh and Evers, in that generation from 1895 to 1900, I would include Lajoie of Cleveland, and Wagner of Pittsburgh. Others whom I place in the list are Comiskey, Clarkson, Kelly, Jennings, Anson and Radbourne.

"I don't mean this as any knock against the others players. It's the same as classifying the great actors of the great Presidents. I don't think Sir Henry Irving would have justice done him if you compared another tragic actor of good ability to him. Sir Henry was a star of the first magnitude, just as Walter Johnson and Evers are in their profession."

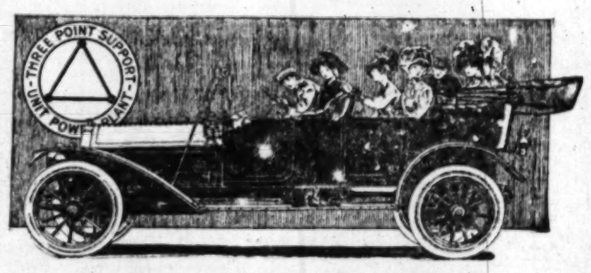
HERRICK GOES TO PHOENIX.

Harvey Herrick, the nervy Kissel Kar racing pilot, and the driver who recently won the Los Angeles to Phoenix race from a field of fifteen starters, left Los Angeles last week for Phoenix, where he will identify himself with the New State Auto and Aerial Company. This concern is the Arizona representative for the Kissel Kars and although organized less than

Manufactured by Stevens-Duryea Co.

STEVENS-DURYEA

Licensed Under Selden Patent



THE GUIDING PRINCIPLE IN STEVENS-DURYEA DESIGNS IS TO INCORPORATE SUCH FEATURES ONLY WHICH MAY BE JUSTIFIED BY SOUND REASONING. FROM 1891 UNTIL TODAY, A SPAN OF OVER TWENTY YEARS, EACH ADVANCE.

Has Established a Standard

A crucial test of comparison sustains our argument.

"Ask the Owner Who Drives One"

Eastern Motor Car Co.

825-827 SOUTH OLIVE STREET



One of the Big Beauties Sold at the Fiesta Park Auto Show.

Miss Lillian Russell in the tonneau of the Winton six-cylinder, fore-door model, which she purchased from the W. D. Howard Motor Car Company's exhibit in the big tent the day the show opened.

Looks Shady.

JUDGES AT JUAREZ TRACK ARE CONVENIENTLY BLIND.

JUAPEZ (Mex.) Jan. 5.—Guttenberg, in its palmiest days, never witnessed such a display of crookedness as is witnessed daily at the race track here. Unmindful of the fact that the toleration of just such practices as these killed the racing game at every important center in the United States, and drove these men who are fostering the game across the border, they are clearly acting upon the hypothesis that their twenty years' concession from the Mexican government is a concession to rob the public with absolute impunity, and notwithstanding the fact that the public, and the public alone, is what supports the game, their motto plainly is "The public be d——d." If the public chooses to stand for it, well and good.

The Juarez "raw deals" this season have been numerous. Here are a few samples of what we had handed to us recently:

On December 23 the horse Noon, carrying 104 pounds, started in a cheap field and was beaten ten lengths in a mile run in 1:40 1-5. The odds quoted showed a steady lengthening. On December 26 this same horse, carrying 109 pounds, getting off absolutely last and meeting with much interference, was beaten one-half length in a mile run in 1:38 3-5. On this day every one that bets on horses in Chicago knows that, for some mysterious reason, every one was betting on this horse.

On December 29 this same horse started again with a cheap field, was quoted at 4 to 5 in the betting (his odds had been 15 to 1 the previous start) and was beaten seven lengths in a race in which the time for the mile is given as 1:40. To square such running as this it is only necessary for the trainer to say that the horse went lame or broke down. No investigation.

Another case is the horse Clint Tucker. This horse can run six furlongs on the Juarez track in 1:13 with, say 110 pounds, easily. On December 23 he won a six furlongs race in 1:13 3-5, carrying 111 pounds, "in a canter" as the dope sheet gives it. On this occasion his odds opened at 5 to 1, and closed at 7 to 2. On December 26 this same horse, carrying 112 pounds and quoted at 1 to 2 in the betting, was beaten four lengths by a lot of old cows. To make it look reasonable, however, the association obligingly hung out the time of the race as 1:13.

The race was won by Gene Wood, who never ran a three-fourths' mile race in his life in 1:13 and probably never will. On December 29 Gene started again and with one pound more weight was beaten eight lengths in 1:13 3-5, and the strange thing about it is that the bookmakers who had seen him win in 1:13 (?) only three days before laid 9 to 1 against him. But getting back to Clint Tucker, on December 30 Clint again faced the barrier and with odds of 13 to 1 against him beat a good field of horses in a seven-eighths' mile race run in 1:25 1-5, and in which the fractional time for the three-fourths is given as 1:12 1-5. The instances of crookedness cited are only samples of what is going on at this track every day.

K-R-I-T

Can only be compared with other small cars in price—K-R-I-T is the most powerful, best made and most up-to-date small car on the market under $1000

23 H. P. 96 in. Wheel Base
Selective Transmission
Bosch Magneto—32 Inch Wheels

$900

W. J. Burt Motor Car Co.

Croxton-Keeton Flyabout



French Type Cars

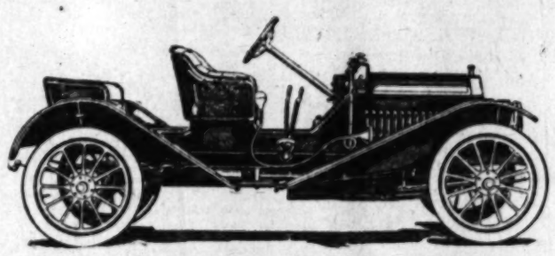
35 Horse Power --- Wheel Base 116 inches

Imported Bosch Magneto—Set Spark Ignition, Stromberg Carburetor, Thermo-Syphon Water Cooling System, Multiple Disc Clutch, Full floating Rear Axle, Continental Demountable rims, Combination Oil and Electric side and Tail lamps, Presto-lite tank.

ROADSTER .... $2250 SUBURBAN .... $2350 LANDAULET ... $3500

BRICKER MOTOR CAR COMPANY

Main 8680 1217-31 South Flower Street Home 60151



Warren-Detroit Roadster 30 H. P. 110-inch wheelbase
Bosch Magneto. Price $1300



Some Real Bargains In Exhibition and Shopworn Cars

Here is your chance to get a guaranteed car either new or slightly used at a low figure.

Some of these cars have never been run but have been exhibited in different places and are slightly shopworn. For example:

Exhibition Firestone-Columbus, fully equipped, regular $1850. This week $1450

Warren-Detroit used by Walter Brookins, during aviation week, regular $1500, this week $1250

Other cars at an equal saving.

You take no chances in buying one of these cars as they are all covered by our broad guarantee for 1 year.

If you wish the cream of these bargains come in Monday.

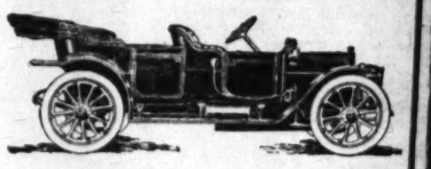
California Automobile Co.

Phones A4125 950-952 SOUTH MAIN STREET Broadway 3020

Immediate 1911 Bergdoll "30" Delivery

BACKED BY MILLIONS

The Only Car Fitted with Demountable Rims Selling for Less Than $3500



The Bergdoll fills the popular demand for A HIGH-CLASS CAR AT A MODERATE PRICE.

FORE DOOR TOURING CAR

In Design, Construction and Performance it meets every requirement.
As to style, finish and easy riding qualities the Bergdoll will speak for itself.
No car made offers more for the money than the Bergdoll to say nothing of its EXCLUSIVE features.
Double ignition system—Bosch magneto and Atwater-Kent.
To see the Bergdoll is to admire it. To try it is to KNOW it is the car you want.

DEMONSTRATION ANY TIME

Touring Car, 30 H.P., 5-Pass.....$1750 Fore Door Touring Car, 30 H.P. $1850
Roadster, 30 H.P. .....$1750 Toy Tonneau, 30 H.P. $1800

All f.o.b. Los Angeles. Also Town Car, Limousine and Coupe.

FRED REYNOLDS AGENT FOR SOUTHERN CALIFORNIA

F5579 816 SOUTH OLIVE STREET, LOS ANGELES, CAL.

"If Its for the Automobile We Have It"

Blue Ribbon Cream Metal Polish

Leaves no powder or sediment produces a lasting luster—requires no hard rubbing—is economical to use—and is absolutely superior to all other polishes.

"BLUE RIBBON" is a Swell Polish for a Swell Car.

Weinstock-Nichols Co.

Pacific Coast Distributors.

THE NEW STEWART Speedometer for Motorcycles has arrived

Price $15.00

Call and See Them at JOHN T. BILL & CO., 935 South Main Street.

Lowest PIANO PRICES EILER'S MUSIC

Of Course.

HAP HOGAN IS OPTIMISTIC.

Thinks Vernon Will Finish Within the Money.

Has Best Nucleus in League for Strong Team.

Hen Berry Has Many Irons in the Fire.

Hap Hogan of the Vernon team has the idea that he will have one of the best ball teams in the league next season and that the fans who saw him finish out of the money last year will see him fighting for first place. Hap figures that he has the best lot of men left over from last year of any manager in the league and, with such a nucleus, he can build up a very strong team.

He will have Hitt, Willett, Schafer, Brackenridge, Carson and Raleigh in the pitching department, and this bunch of heavers looks better than the bunch of any other team. He is to send contracts to the two Brashears, Burrell, Lindsay, Carlisle, Ross, Coy and Catcher Brown. In the way of new men he says he has bought Pitcher Stewart from San Francisco, Infielder McDonald from the Chicago White Sox, Infielder Reams, who played with Sacramento last year; Pitcher Cummings of the Cactus League, and Outfielder Teco of the Oxnard team.

Cummings is in doubt about which team he belongs to, and there is also a question about the status of Teco. This busher has been sought by a number of big league teams and word comes from Oxnard that he has signed with Detroit, but Hogan declares that Teco accepted the Vernon terms and that his name has been sent to the National Commission and will be bulletined this week. Hogan has also drafted Outfielder Stinson from the San Antonio (Tex.) team.

BERRY'S PLANS.

Henry Berry of the Los Angeles team has not given out much about his team up to this time. He says that a number of deals he has on hand are not finished yet. He has drafted Third Baseman Metzgar from the Hartford team to take the place of Hallinan, and will get a man from Pittsburgh in exchange for Nagle, and this is probably Outfielder Hyatt, on whom Pittsburgh has asked waivers. He has traded Waring with Cleveland for Catcher Abbott, and has signed Outfielder Teck of the San Pedro team and Pitcher Jim Agnew of the Seattle team. Orendorff and Murphy are to go, and probably Delmas, and it is believed that Berry is trying to get Pitcher Joe Seaton from Seattle, but this is almost impossible, as a number of other teams are after him.

Berry must do something about his outfield. Murphy is to go, and Bernard will not be able to play regularly until May, according to reports, for he is under contract with some institution to do osteopathy work until that time.

Catcher Hasty of the Vernon team is to be sent to the Northwest League under an optional agreement, and Pitcher Hensling will probably go there also. Hogan does not consider them strong enough for the Coast League, and it may be that other Vernon players will be farmed out to class B leagues.

Berry of the Los Angeles team says he is not figuring on trading Delmas for McArdle of the San Francisco team, for he does not think he would make anything by such a deal.

The latest report is that the Boston Americans are not to train at Long Beach, but at Redondo, which is believed to be a better place in every way for a ball team. The Los Angeles team is scheduled to play Boston here for a week beginning March 2. The Bostons are to play Vernon the next two weeks, and the Angels are to have the final week.

CUBS TO CHANGE.

OLD MACHINE WORN OUT.

According to the latest reports, the infield of the Chicago Cubs is to be completely shifted for 1911, and the fans won't recognize their old pals in new positions. While Chance may start on first, he is to train Vic. Saier, touted as a wonder, for the initial station job. If Evers has a bad ankle, he may not play at all, or he may go to short. In this event Tinker can have his wish and play third. Then there is Cooney, who may be chucked right into the battle, while Ingerton, the new third baseman, must be given at least a look in.

These, then, are the possible combinations of the Cubs for 1911: Chance, 1b.; Zimmerman, 2b.; Cooney, s.s.; Tinker, 3b.; Saier, 1b.; Evers, 2b.; Cooney, s.s.; Steinfeldt, 3b.; (in case Tinker is traded, as has been hinted by Charlie Murphy.) Saier, 1b.; Zimmerman, 2b.; Cooney, s.s.; Ingerton, 3b. And so on through a dozen changes that are possible. Only one thing seems sure—that the old machine, Chance, Evers, Tinker and Steinfeldt will never line up again in the order that won so many flags.

WANT MORE MONEY.

PHILLIES HAVE HOLD-OUTS.

Horace Fogel, president of the Phillies, again has put his foot in the molasses barrel, and as a result ten of his players are holding out on their contracts because they want more money. At times Horace is inclined to tell of the fabulous salaries he will pay some of his players who have signed up. These tales have come to the ears of the men who have not signed, and the figures called for in their contracts are much smaller than they think they are worth, according to the figures Horace says he is paying other men.

Now the "hold-outs" want to be shown before they affix their signatures to contracts. Among the "hold-outs" is Sherwood Magee, who led the National League last year in batting. The others who have not signed contracts are Pat Moran, Otto Knabe, Hans Lobert, Earl Moore, Bob Ewing, Eddie Stack, Rowan, who was secured in the Cincinnati trade, Lederus and Humphries

Discovered Beckley.

William Hepburn Russell, the new president of the Boston Nationals, was a ball player in his boyhood. He pitched and played second base as an amateur for nine years. He was also instrumental in giving the national game one of its best players of a decade ago. Jake Beckley is the man who made his entrance to professional ball with Russell. Beckley carried papers in Hannibal, Mo., for the paper which Russell worked, and Russell, interested in an amateur ball team in the city, induced Beckley to try his hand with the team. Beckley did so and made good with a rush, going from the Hannibal nine to the St. Louis Browns when St. Louis had

FREDDIE WELSH CONFIDENT.

Little British Fighter, Who Holds English Championship, Believes He Can Defeat Champion Wolgast.

Freddy Welsh, the lightweight champion of England, who recently defeated Jem Driscoll, is planning another visit to the United States. Welsh has beaten all the men in his class at home and sighs for new worlds to conquer.

"I have figured out pretty closely just what my chances of getting hold of the world's championship are," said Welsh in an interview. "I honestly believe that they are better than those of any other fighter of class who has invaded America for a long time. You see, I have a big advantage in having fought my way up in America. I made a greater reputation there than I ever did before I left home. It takes a fellow some time to get onto the Yankee tricks, their different ways of handling fights, I mean, as regards the promoters, and, of course, the different styles of boxing in vogue among their men.

"I honestly believe that Wolgast would be easier for me to whip than Driscoll was, and everybody knows that Jem didn't give me much trouble. He has a puzzling way of covering up that fools a good many of his opponents, but I think I can get through the mystery of his defense. He is rough, strong and ready to mix at all times. Such was the case with a good many men I fought, but my record shows that I held my own on all occasions.

"If I can't get Wolgast right away, I won't refuse anything else in the line of matches that may turn up, provided that the purse is reasonable and the weight conditions right; but I don't intend to take on a bunch of these big fellows who call themselves lightweights and refuse to make anywhere near the proper weight. In England I have fought at 135 pounds, because that is the new limit laid down by our sporting authorities for the class; but I can make the American limit of 133 pounds as well, and will do so if asked to in America.

"Wolgast won't give away a single pound over 133. He won the title from Nelson at that figure, and I don't blame him for sticking to it. Moran fights well at that weight, too, but there are lots of big chaps calling themselves lightweights over there who would be hard put to get under 142 pounds ringside."

Small Beginning.

BROOM STARTED "GYM" BASEBALL.

BOXING GLOVE ACCIDENTALLY HIT WITH HANDLE.

Walter Wilmot, Old National League Pitcher, Says Gymnasium Instructor in Chicago Stumbled Over Game While Putting Class of Men Through Stunts.

Popular pastime often grows suddenly from small beginnings, and many a good game has resulted from an accident. Indoor baseball, which is strong wherever men can find a hall big enough, came into being as a result of an accident. Walter Wilmot, old National League pitcher and former manager of the Butte (Mont.) club, at present in Detroit, Mich., tells of the beginning of the indoor game.

"When I was in Chicago in the early '90s," says Wilmot, "there was a man named Hughes who gave boxing instruction and physical culture lessons to the members of the Board of Trade. He had a place near 'change, and members used to rush over there after the market closed to forget their business worries in a little exercise. This Hughes was a pretty bright sort of a chap and stood very high with the brokers.

"One day after putting a lot of corpulent business men through a course of sprouts calculated to reduce their abdomens, an old boxing glove happened to be lying on the floor. Hughes had a set of exercises in which he used old brooms or any sort of sticks that could be twisted about easily.

"A broker, in fun, picked up the old boxing glove and threw it at Hughes. He had just broken the sweeping end off his broom, so he took a swing at the boxing glove with the handle and started to run as though to a base. The brokers thought that was a lot of fun and soon had a game of 'one old cat' going with that disabled glove and the broom handle.

"Hughes saw the possibilities of the game, and next day came to the gymnasium with a large ball he made during the night. It was not a success, but he kept at it until in a couple of weeks he had a ball which closely resembles the present indoor sphere. He also got up the model for the stick, which differed from the original only slightly.

"The indoor game is all right," concluded Wilmot, 'but not for the professional ball player who has had legs. The hard boards on a gymnasium or armory floor will put a man's legs to the bad quicker than anything, providing he is weak in that respect."

Suggests New Golf Ball.

One hears a great deal about the standardization of golf balls, and there are those who think the time is ripe to return to the old guttapercha ball. This is not very probable. There is nothing so tiresome to the arms and so destructive to the modern clubs as the old ball. Willie Park, British open champion in 1887 and 1889, has this to say: "The principal topic of conversation at Sunningdale last week (where the News of the World tourney was held and which netted $ 200 to the winner, J. G. Sherlock) was the standardization of the golf ball. When one sees the first hole, 500 yards long, driven with a drive and an iron shot, and eleven years ago, in the guttapercha days, when I made the course, it took two full shots and a pitch to get on the green, it is surely time that something was done to prevent golf courses from being entirely spoiled. Here is my suggestion: Let the interior of the ball be made entirely of rubber and covered with a suitable material, no limit to size, but all balls must pass the test of not entirely sinking below the surface of the water when placed therein. I would further suggest that balls to be used by competitors should be tested in the same way by the secretaries or some other responsible person."

Vardon's Cleek Shot.

It is a pleasure to watch a professional make some of the wonderful shots that are frequently characteristic of their game. Vardon was particularly proficient at times. One of his best was a cleek shot played with a slice around a tree to the home green of the New Haven Golf Club, when he was touring this country in 1900. In a four-ball match between the late Willie Anderson and James A. Tyng and Walter J. Travis and David Hunter, at Oakland, Anderson, in playing the elbow hole, the odd eighth, drove a ball with a pull and passed around the elbow to give a clear sight and approach the green. The ball would leave the tee straight and break into a left-ward roll as it fell. This he did twice. Vardon tried it, several times, but without success. Later, when Vardon and Taylor won first and second honors in our open championship, Anderson was

Clean Slate.

SENIOR GIRLS MAKE RECORD.

OCCIDENTAL BASKETBALL TEAM IS UNDEFEATED.

End Four-Year Course With Unbroken String of Victories Over All Rivals for Interclass Cup—Only Two Players Missing from Sextette Formed in Freshmen Year.

The girls' basketball team of the senior class of Occidental College have made a great record for itself during the last four years, having defeated every class team in the institution for that period of time. This team has undergone a few changes, but it includes practically the same girls that it did four years ago.

When the members of the present senior class were freshmen, the faculty of the college prohibited the girls of the institution from entering into match games with the women of the other colleges. They put the ban on intercollegiate basketball as far as the girls were concerned. However, a round robin basketball tournament between the women of the various classes was instituted.

In order to create enthusiasm for this tournament a bronze cup was offered to the team that first won the cup for three consecutive years. The class of 1911 resolved that it would win the cup. Not once has the team been defeated, and only once was it in danger of being vanquished.

During the four years there have been some changes in the line-up. Miss McCoy, Miss Chamberlin and Miss Heriot, who are on the team this year, have played four years. Miss McCoy was twice captain of the team. She has the reputation of being the best player in college for the four years of her course, but this year she was forced to share that honor with a member of the freshman class, Miss Rowena Rogers, who plays a fine, heady game. Miss Chamberlin was captain this year and Miss Heriot had the honor in her sophomore year. Of the other members of the team, Miss Crinkelaw and Miss Reiner have played three years and Miss Harvey has played two.

In playing together constantly, these girls have worked themselves into a machine that would be hard to beat. They understand each other, thoroughly, and play into each other hands. They have played a game with every team of every class in the institution each year and have not once been defeated.

The hardest game of their history was the game with the present freshman class in the tournament that just closed. After one of the closest games witnessed on the college court this year they defeated the freshmen by the score of 24-23. The playing of Miss Rogers of the freshman was responsible for the closeness of the game.

The senior girls have played their last game together. The tournament of this year is over and before the next one they all will have graduated. They have had their names engraved on the cup and will leave it in the trophy room. If they had been allowed to play with the teams of the other colleges there is little doubt that they would have made a good intercollegiate record. But they have left a reputation in the college for fine teamwork, and a record of victories that will not soon be duplicated.

SIGNS QUEER CONTRACT.

Phillippe of Pittsburgh Puts Name on Blank Paper and President Dreyfuss Fills in Salary Later.

A peculiar case of contract signing occurred yesterday in the office of the Pittsburgh Baseball Club. Charles (Deacon) Phillippe, the veteran pitcher, who just returned from a hunting trip in Indiana, called to wish President Barney Dreyfuss a happy New Year.

"How would you like to sign a contract while you're here?" asked Dreyfuss.

"One time suits me as well as another," replied the deacon.

"I wonder if you have the nerve to sign a blank contract and allow me to fill in the amount later?" asked Barney.

The deacon reached for the blank wrote his name on the last line and handed back the contract to Dreyfuss. The club owner filled out the document, and it apparently pleased the pitcher, for he smiled when he read

B. Floorman of Vancouver plans to take two lacrosse teams to play at the Olympic games in Stockholm, Sweden, July 19 and 21, 1912. Floorman figures on the Vancouver and Westminster teams as the ones in line for the trip, and his plans propose an extended tour of Europe in addition to playing at the Olympic games. He proposes to play a couple of games in Eastern Canada and one in New York City before leaving America. In Europe he plans to play in London, Paris, Bordeaux, Hamburg, Berlin, Copenhagen, Christiania and Stockholm.

ODD FACTS ABOUT AMERICAN LEAGUERS.

The foxy Connie Mack is the quietest man.

Peppery Hughey Jennings is the noisiest individual.

Pitcher Fred Falkenberg is easily the tallest athlete.

Red Corridon of "Lajoie batting fame," is the shortest player.

Walter Johnson possesses more speed than any other pitcher in the organization.

Doc White is given credit for having the slowest ball of any of the twirlers.

Ty Cobb of the Tigers is generally regarded as the fleetest runner in the league.

Jim McGuire strenuously objects to being regarded as the slowest runner.

Eddie Collins is credited with being the best base runner, despite Ty Cobb's speed.

Terry Turner is the baldest player, now that Frank Isbell is a retired athlete.

Amos Strunk of the Athletics is the infant prodigy of the league, being sweet 19.

The Naps have it as to the fat and lean athletes. Cy Falkenberg and Addie Joss are the slats, while Cy Young and Sid Smith are the portly boys.

Now that Dusty Rhoades has passed out of the league, Bobby Wallace is the Beau Brummel when it comes to wearing the glad rags.

Joe Jackson of the Naps swings the longest and heaviest bat.

Kid Elberfeld of the Nationals uses the shortest club to get his bingles.

Art Griggs of St. Louis is universally recognized as being the strongest player as to physical ability.

George McBride of Washington is the only shortstop who handles both the long and short throw on an attempted steal with men on first and third.

George Stone of the Browns has the weakest whip. Base runners run wild on balls hit in his territory.

When Jake Stahl meets the ball on the nose he takes a healthier swat than any one, not barring Lajoie.

Jimmy Austin takes the shortest swing and leads the race in the Texas leaguers.

Russell Ford of the Highlanders is looked on as the most deceptive "spit" ball pitcher, having three distinctive breaks in his assortment.

Bobby Wallace puts the ball on the base runner better than any of the infielders.

Hal Chase is the best man at the plate when the squeeze or the hit and run play is to be attempted.

Clyde Milan of Washington improved 50 per cent more last year than any other man in the league.

Despite his falldown last season over his form of 1909, Dode Criss is easily the best pinch hitter.

At first aid to the distressed Pitcher Ed Walsh of Chicago has them all skinned, Walsh is always warming up to the rescue of some faltering twirler.

Frank Laporte of the Highlanders is the most easily injured.

George McBride of the Nationals is the hardest to put out of commission. He has missed one game in three years.

Catcher Billy Sullivan of Chicago is the best man on foul flies.

Germany Shafer of the Nationals is the funniest player. He's the comedian of the league.

George Stone of the Browns is the "Silent Man." Stoney has been known to speak a couple of times since entering the league.

Ed Walsh is the handsomest athlete. Some refer to him as the "Diamond Apollo."

Now that Nick Altrock is out of it the homeliest title is to dispute.

FIELD DOGS TO COMPETE.

Best Setters and Pointers in West Are Entered in Meet to Be Held by Pacific Coast Trial Club.

The best field dogs in the West are to compete in the twenty-eighth annual trials of the Pacific Coast Trial Club, to be held at Bakersfield, January 23. The number of entries that already has been received is larger than ever before and the meet promises to be above the ordinary.

Quail are reported to be unusually abundant on the trial field and training grounds. The cover and nature of the grounds at Bakersfield are such that the performances of the dogs may be viewed by the spectators without interruption.

The entry list for "all-age" nominations closed yesterday. There will be about twenty starters in this event. Entries for the members' and champion stakes will be received until the day before the meet.

The field trials are to be judged by Henry L. Betton of Alameda, J. W. Flynn of San Francisco, and John H. Schumacher of this city.

Arthur Schaefer, utility infielder of the New York National League baseball team, will coach the Waseda college baseball team, of Tokyo. He is to be with the Japs for two months, showing them a few of the secrets of the great national pastime of America. The Waseda nine is regarded as the strongest baseball team in the Orient and have shown their skill on the home diamond in recent years with the professional and college teams that have visited their country. They may come here for a series this coming summer.

Save $900 a Year



Results

GRABOWSKY POWER WAGONS

A Proposition in Economy

Feed, care and shoeing 4 horses at $20 per mo.	$ 960.00	
Repairs, wagons and harness	100.00	
2 drivers at $15 per week	1560.00	$2620.00
Gasoline and lubricating oil	$387.95	
Tire expenses and repairs	253.50	
Chauffeur at $18 per week	936.00	
Garage storage at $10 per month	$120.00	$1697.45
Saving favor GRABOWSKY (12 months)		$922.55

Above is Actual Experience Pioneer Paper Co. Los Angeles, Cal.

This truck was a 1 1-2-ton size—All sizes in stock, 1-ton, 1 1-2, 2 and 3-ton capacity—ready for demonstration.

Hawley King Co.

Another Sensational Road Record for the

Los Angeles to Bakersfield 4 Hours, 26 Minutes

A specially built racing car was reported last week to have lowered the Cadillac's former record from Los Angeles to Bakersfied from 4:38 to 4:35.

Newspaper reports did not agree on the time of this run, but we were not seeking a newspaper controversy. A far better way afforded itself of settling beyond any question which car was entitled to the record. We adopted that method and proceeded to chop nine minutes off the time of the Vanderbilt Cup racer.

And the thousands of people who saw the car finish this wonderful run in Bakersfield did not see a wreck, they saw a perfectly running car without a breakage of any kind. After refilling the oil and gasoline tanks the car was turned around and run back to Los Angeles and is running on the streets today as good as the day it left.

CLASS WILL TELL.

Luck will often play an important part in getting one record for a car, but luck will not enable a machine to perform the most remarkable record runs in the history of motoring. A machine must have the stamina and the power and the speed to be pounded over the roads as they are found at top speed for hundreds of miles.

The Cadillac which broke the Bakersfield record Friday was the same car which less than two weeks ago established a new record of 14 hours, 49 minutes, between Los Angeles and San Francisco, and then was turned about and chopped six hours and twenty-three minutes off the round-trip record.

After almost 1000 miles of the most heart-breaking punishment it would be supposed that a car would be ready for the repair shop, but Cadillacs are made of sterner stuff, and without being sent into our garage the car was run 500 miles on the city streets after the completion of the San Francisco trip.

The car was then sent to San Diego and but one day was used in preparing it for the Bakersfield run.

One vital point for the automobile buyer to consider is that the Cadillac Thirty, which now holds more Californi aroad records, regardless of horsepower or price, than all other makes combined made every one of its records on the first trial. There were no false starts or fall-downs. When the Cadillac "30" started after a record the Cadillac has never failed to get that record.

We do not believe there is another motor car in the world that can duplicate these performances. This may seem a broad statement, but not when it is considered that on its first trials the Cadillac

Beat the fastest time ever made between Los Angeles and San Francisco by one hour and 56 minutes.

Twice lowered the Bakersfield record.

Beat the Los Angeles to San Francisco Valley record.

Established a new round trip record up the valley and down the coast between Los Angeles and San Francisco.

Lowered the former round trip record from 38 hours 58 minutes to 32 hours 35 minutes.

Cut the Los Angeles to Santa Barbara record from 3:12 to 3:08.

Reduced the Los Angeles-Santa Maria record to 6:[illegible]

Put up a new mark for the Los Angeles to Fresno

These Records Were All M[illegible] By An Absolutely Stock C[illegible]

On the sensational San Francisco trip the rules of the Fernando Nelson trophy provided that the car be stock even to carrying oil lamps and fenders.

The car was taken out of one of our late shipments and is exactly the same as was delivered to every 1911 purchaser and will be delivered to you if you desire to own not only the most dependable, but, also the car of proven speed, power and reliability, and the most sensational road car on the American market.

No fair-minded motorist will question our right to that statement when they consider the above records which the Cadillac Thirty has established in California during the past few weeks.

This car, fully equipped, F. O. B. Los Angeles,

$1975

including top, glass gront, speedometer, magneto, five lamps generator, tools and horn.

DON LEE

1220 S. Main St. Los Angeles

Autoists Learn Much.

IG BUSINESS FOR 'NEW YEAR.

Prospects for Nineteen-Eleven Prove Alluring.

Trade Conditions Brisk at Big Auto Show.

Fiesta Exhibit Wins Honor and Passes into History.

BY BERT C. SMITH.

One of the most remarkable automo- shows ever held in the West has passed into history. The nineteen- exhibit of licensed automobiles Fiesta Park marked an important in the automobile industry. It was most complete showing of motor ever made on the Pacific Coast attracted many thousands.

When the announcement was made the exhibit would be held for two ks many believed that a mistake been made. It was the first time how had been kept open so long. attendance, however, was a rec- breaker and there was much to act from a second week even though precedent was established.

Thursday "taps" were sounded the doors were closed. It was im- ible to hold the exhibit longer as ost every car in the big tent was This proved one of the most re- kable records of the exhibit which marked with many successes. It the hit of the week and though end came all too soon for many how was pronounced a great hit. om the moment when the doors opened Christmas eve, until the of the exhibit on Thursday the ds thronged the midways and kept on the machines which are proving much value to the automobile d. The cars were there to be ax- ed carefully and the visitors made most of the time given them.

severe criticisms were made. The r market was in a healthy condi- Many sales were recorded. The important item of interest to the rs was the fact that the cars good and claimed all the atten- during the last few days of the

Bridel Veil Falls, the stream, the wood trees and the fern-bordered k were attractive features of the centerpieces of the big exhibit. hout the machines the exhibit d not have been held. The nine- eleven motor cars were on display the first time and the public was n an opportunity to judge what world is to have for its own use year.

he idea that motor cars are to be simply for pleasure was exploded his show. The use and the abuse he automobile was shown. The in- sted visitor learned what it is pos- to do with a machine and also taught how his business can be roved by the self-propelled motor. was no unusual sight to see hun- ds of hard-headed business men ing in the commercial exhibit. se men knew why they had visited show. They came to study the new ght trucks and were anxious to just what the motor market has offer for the new year. It was a onstration they seldom have a nce to gain.

hen the annex was first lighted it eared to be too large for the truck lay which was the record-breaker the Pacific Coast. Before the show a day old it was seen that the e given to the commercial exhibit d have been twice as large. The or trucks came into their own in earnest and claimed the honors ich have been due them for years. a result of the Fiesta Park ex- t the freight carriers are here to and a revolution, different from t that was expected, has taken place the automobile industry. More k agencies are to be secured here, e stress is to be laid on the freight ying business and more machines h high-powered motor class and of delivery wagon type are to be sold. en in the pleasure car class a vic- was gained. The car, it was ed, is not simply a "joy-riding" hine. The worth of the tourer is aid to the family in moderate cir- stances was proven in real earnest. cars are here to remain and those do not rank among the million- became purchasers.

e automobile fraternity was in- ed by the Fiesta Park show. More and women and many more fam- are to own cars. The list of those purchase machines during nine- eleven is almost certain to be s large as this year. Signs point great conquest.

iet times worried a few the past k. It was to be expected that at close of a show where so many hines were sold that the purchasers ld not be flocking to the factory to buy for at least a week. ne who should know predict that business will regain its normal at- de this week. Already the increase trade is beginning to be felt and y dealers are running over their list of prospects secured at the w.

housands of dollars changed hands result of the display in the big A fortune in automobiles was off the immense floor space. This ans much to the industry and the times known are to come this r. It will take hustling, perhaps der hustling than was done this mpetition is keen. This was proven the show room floor. A prospective haser was often taken in charge several salesmen. He had a chance buy any car in the exhibit and was given the opportunity to choose his wishes and his choice were guided by the man who has to persuade persons that his car the best.

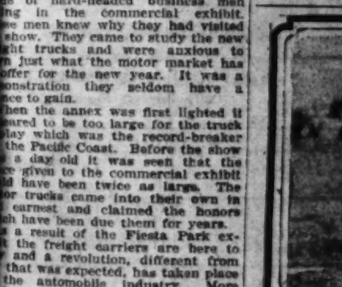
While the business was carried on in strictest privacy yet it became own almost immediately when a man s inside the tent ready to buy. The esmen were always ready and the points of the nineteen-eleven ures were emphasized in the proper nner.

It was interesting to follow the man o wanted a new car. He learned e about an automobile in an hour e. This came as a result of his re to know more about machines. There are men who own machines out a motor car when the Fiesta exhibit was opened. Now they driving their own cars and have the auto world and are boosting

show meant much to the trade. the industry a boast such as it has received before. Trade-con- factors are to be brisk in the future. a great rush of business. There is something doing every minute. The cars are to take the place they have held during the past two years are to win additional victories.

WOMAN ON CHALMERS.

There is no question about the grow- importance of woman in every- day business affairs of the world. The business woman is especially pro-



Below is Hal W[illegible] Pal[illegible]

control and will dent body at mee King George of a patron of the A sociation. King of Wales, honored his presence at the at Stanford Bridg presented the prize Boston will witne ing championships al next February. Canadian teams, as Boston, New York Utica, will compete. held in Montreal.

The Germantown Philadelphia, will s to England next J matches. It will be bers of the club. In phia cricket clubs picked elevens that Islands but this is one club sent a team ternational matches on the Germantown grounds.

The San Diego Ta mined to be represe Pacific race from Honolulu, in 1912. Harris, the veteran south coast, has bee to provide a fast yac pete with any in Pac The Almendarez ni has shown strength ing United States n make a tour of the bi that support baseball

Thomas Fleming Du ed an honorary life Geelong Yacht Club, toria, Australia. Mr been elected an hono the Royal Jamaica Y makes the forty-fourt bership which Mr. Du a mark of recognition the sport of yachting.

Dartmouth college t negotiating for dates i prominent nines for ne of the big Eastern coll a trip south as a part training.

Kirkaldy's Success.

Andrew Kirkaldy, t Scotch professional, w been appointed the pro Royal and Ancient C drews, is celebrated f Once a noble lord invit four professionals who exhibition match over Three of them retired toilet, and, noticing lingered behind, his "Come this way, Kirk for?" said Andy. "Oh," "you want to wash you you?" "What?" cried spoil ma grip; nae tear tain club the tees for th fill defined, and it was in new sand boxes marked. This was told

Autoists Learn Much.

BIG BUSINESS FOR NEW YEAR.

Prospects for Nineteen-Eleven Prove Alluring.

Trade Conditions Brisk at Big Auto Show.

Fiesta Exhibit Wins Honor and Passes into History.

BY BERT C. SMITH.

One of the most remarkable automobile shows ever held in the West has now passed into history. The nineteen-eleven exhibit of licensed automobiles in Fiesta Park marked an important epoch in the automobile industry. It was the most complete showing of motor cars ever made on the Pacific Coast and attracted many thousands.

When the announcement was made that the exhibit would be held for two weeks many believed that a mistake had been made. It was the first time the show had been kept open so long. The attendance, however, was a record-breaker and there was much to expect from a second week even though no precedent was established.

On Thursday "taps" were sounded and the doors were closed. It was impossible to hold the exhibit longer as almost every car in the big tent was sold. This proved one of the most remarkable records of the exhibit which was marked with many successes. It was the hit of the week and though the end came all too soon for many the show was pronounced a great hit. From the moment when the doors were opened Christmas eve, until the doors of the exhibit on Thursday the crowds thronged the midways and kept on the machines which are proving so much value to the automobile world. The cars were there to be examined carefully and the visitors made the most of the time given them.

No severe criticisms were made. The motor market was in a healthy condition. Many sales were recorded. The most important item of interest to the dealers was the fact that the cars looked good and claimed all the attention during the last few days of the show.

The Bridal Veil Falls, the stream, the redwood trees and the fern-bordered walk were attractive but the cars were the centerpieces of the big exhibit. Without the machines the exhibit would not have been held. The nineteen-eleven motor cars were on display for the first time and the public was given an opportunity to judge what the world is to have for its own use this year.

The idea that motor cars are to be used simply for pleasure was exploded at this show. The use and the abuse of the automobile was shown. The interested visitor learned what it is possible to do with a machine and also was taught how his business can be improved by the self-propelled motor.

It was no unusual sight to see hundreds of hard-headed business men looking in the commercial exhibit. These men knew why they had visited the show. They came to study the new freight trucks and were anxious to learn just what the motor market has to offer for the new year. It was a demonstration they seldom have a chance to gain.

When the annex was first lighted it appeared to be too large for the truck display which was the record-breaker on the Pacific Coast. Before the show was a day old it was seen that the space given to the commercial exhibit should have been twice as large. The motor trucks came into their own in real earnest and claimed the honors which have been due them for years.

As a result of the Fiesta Park exhibit the freight carriers are here to stay and a revolution, different from any that was expected, has taken place in the automobile industry. More truck agencies are to be secured here. More stress is to be laid on the freight carrying business and more machines of the high-powered motor class and of the delivery wagon type are to be sold.

When in the pleasure car class a victory was gained. The car, it was proved, is not simply a "joy-riding" machine. The worth of the tourer as an aid to the family in moderate circumstances was proven in real earnest. The cars are here to remain and those who do not rank among the millionaires became purchasers.

The automobile fraternity was increased by the Fiesta Park show. More men and women and many more families are to own cars. The list of those who purchase machines during nineteen-eleven is almost certain to be twice as large as this year. Signs point to a great conquest.

Street times worried a few the past week. It was to be expected that at the close of a show where so many sales were sold that the purchasers would not be flocking to automobile row to buy for at least a week.

Those who should know predict that business will regain its normal attitude this week. Already the increase in trade is beginning to be felt and many dealers are running over their list of prospects secured at the show.

Thousands of dollars changed hands as a result of the display in the big tent. A fortune in automobiles was sold off the immense floor space. This means much to the industry and the good times known are to come this year. It will take hustling, perhaps more hustling than was done this week.

The competition is keen. This was proven on the show room floor. A prospective purchaser was often taken in charge by several salesmen. He had a chance to look at any car in the exhibit and was then given the opportunity to choose to his wishes and his choice were often made by the man who has succeeded in persuade persons that his car is the best.

While the business was carried on in a quiet privacy yet it became known almost immediately when a man would go inside the tent ready to buy. The "prospect" was always ready and the points of the nineteen-eleven cars was emphasized in the proper manner.

It was interesting to follow the man who wanted a new car. He learned about an automobile in an hour that he had learned in all his life before. This came as a result of his desire to know more about machines. Those who own machines and those who knew scarcely anything about a motor car when the Fiesta was opened. Now they are buying their own cars and have seen the auto world and are boosting it.

The show meant much to the trade. It gave the industry a boost such as it had never received before. Trade conditions in the East are preparing for a great rush of business. There is a steady doing every minute. Orders are to take the place they have during the past two years and to note additional victories.

WORK ON CHALMERS.

There is no question about the growing interest of woman in everything appertaining to the world. The [illegible] especially pro-

between Coalinga and the oil fields in the rent service, and probably has the distinction of being the first woman to enter this field.

A.A.A. PRESIDENT HOPEFUL.

New Year Prospect Is for Large Membership of Governing Body in Almost Every State.

"One hundred thousand owners of automobiles will be included in the American Automobile Association before January 1, 1912," confidently asserts Robert P. Hooper, president, "and it is my hope that we shall exceed this total by a considerable number. The national organization, with its State associations and local clubs, is a pronounced necessity in obtaining the advancement and bettering of automobile conditions generally.

"I shall admit frankly that at one time I had some doubt as to Federal aid in road building, but with the extending inter-State complexion of automobiling, it becomes more apparent and logical that governmental participation in highway progress is a certainty of the fairly immediate future.

"Of course, through our State bodies we shall contend vigorously for State aid, and that we can accomplish much in this direction has been demonstrated quite conclusively. It should always be kept in mind that the motorist is the most persistent user of the roads, and the problem of proper construction and economical maintenance is one which now comes to him without his seeking the task.

"Reports from all parts of the country indicate, with rare exception, a general increase in membership figures, with several more State associations in prospect before the next meeting of the committee."

SPORTING NOTES

Syracuse University may adopt graduate system of football coaching.

Missouri horse breeders are to organize.

Minnesota University track athletes will make ice skating a part of their training exercises.

Connecticut may shut down on game bird hunting for the next three years.

Vancouver Board of Trade subscribed $2000 to send a team of six men to the American Bowling Tournament to be held in St. Louis this month.

Jack Lester, who Tommy Burns thinks may become the heavyweight boxing champion, has been matched to box Pete Muldoon in Tacoma, January 10.

Saranac Lake, N. Y., will hold the ice skating championships on January 24, 25 and 26. Montreal will have a series of contests, beginning January 30 and closing February 4.

Harry L. Coe, better known as "Spider" Coe, the former University of Michigan one-mile runner, may join the Boston Athletic Association.

"One-Round" Jack Hogan, the 21-year-old lightweight of San Francisco, has eighteen knockouts to his credit and he is regarded as a most promising pugilist. Hogan has yet to lose a bout. In the thirty-three contests he has engaged in only three of his opponents have secured draws with him.

Marquette University of Milwaukee, has instituted the system of student managership of athletics and the managers of the various branches of sport have ben elected and will be directly accountable to the faculty directors. The managers will also be members of the board of control and will represent the student body at meetings of that body.

King George of England has become a patron of the Amateur Athletic Association. King George, when Prince of Wales, honored the association with his presence at the championships held at Stanford Bridge, in July, 1909, and presented the prizes.

Boston will witness the annual curling championships for the Gordon medal next February. It is expected eight Canadian teams, as well as teams from Boston, New York, Schenectady and Utica, will compete. The trophy is now held in Montreal.

The Germantown Cricket Club, of Philadelphia, will send a cricket team to England next July for a month's matches. It will be made up of members of the club. In the past Philadelphia cricket clubs have frequently picked elevens that toured the British islands but this is the first time any one club sent a team. Many of the international matches have been played on the Germantown club's Manheim grounds.

The San Diego Yacht Club is determined to be represented in the Trans-Pacific race from San Francisco to Honolulu, in 1912. To Capt. Lew B. Harris, the veteran navigator of the south coast, has been given authority to provide a fast yacht that can compete with any in Pacific waters.

The Almendares nine of Cuba, which has shown strength against the visiting United States nine, is likely to make a tour of the big American cities that support baseball next summer.

Thomas Fleming Day has been elected an honorary life member of the Geelong Yacht Club, of Geelong, Victoria, Australia. Mr. Day also has been elected an honorary member of the Royal Jamaica Yacht Club, which makes the forty-fourth honorary membership which Mr. Day now holds as a mark of recognition of his efforts in the sport of yachting.

Dartmouth college baseball team is negotiating for dates in the South with prominent nines for next spring. Many of the big Eastern college nines make a trip south as a part of their spring training.

Kirkaldy's Wit.

Andrew Kirkaldy, the well known Scotch professional, who has recently been appointed the professional at the Royal and Ancient Club at St. Andrews, is celebrated for his dry wit. Once a noble lord invited to luncheon four professionals who had played an exhibition match over a new course. Three of them retired to make their toilet, and, noticing that Kirkaldy lingered behind, his lordship said: "Come this way, Kirkaldy." "What for?" said Andy. "Oh," said his host, "you want to wash your hands, don't you?" "What?" cried Andy, "and spoil ma grip; nae fearr." At a certain club the tees for the women were ill defined, and it was decided to put in new sand boxes appropriately marked. This was told to Andy, who

After World Records.

SPEEDY CARD FOR PIEPAN.

Motordrome Races Look Especially Thrilling.

De Palma and Dearborn Are Matched By Hempel.

Wilcox and Others to Start Over Fast Course.

That Saturday and Sunday the meets at the Motordrome will be a real speed carnival, is now assured. The entry of Ralph De Palma, Frank Dearborn, Hal Wilcox and Charles Merz, the last two members of the famous national racing team, should give Los Angeles the greatest programme of racing seen here since the opening meet in April.

The reputation of De Palma as a driver of renown is established. After fighting all year with Oldfield for the possession of the much coveted mile dirt track record, De Palma finished the season with this mark to his credit. Driving faster than any human being had ever circled a mile dirt track, De Palma lowered Oldfield's record of 49 1-4 seconds to 48 2-5 seconds on the famous Syracuse track. Roosevelt, who was honorary referee at this meet, was the first to congratulate De Palma on his wonderful performance. Aside from the mile mark, De Palma also holds the five-mile, ten-mile, twenty-mile and twenty-five-mile records on dirt tracks and the speedway marks for five, twenty-five and fifty miles. The last three records he made at the Motordrome last April, averaging over ninety-two miles an hour for five miles and eighty miles an hour for the twenty-five and fifty-mile distance.

De Palma will drive Robertson's "90" Simplex in the free-for-all events, and will meet Frank Dearborn with his "90" Fiat, which, by the way, is De Palma's old Grand Prize car, and Hal Wilcox, who will drive his six-cylinder special National racer. These three cars, all of ninety horse-power and over, are specially constructed for racing and should assure highly sensational speed stunts and should reach a speed of 100 miles an hour in the four and ten mile events for the big cars.

The National entries will also include two-forty horse-power stock cars which will compete in all the events for which they are eligible. Wilcox and Merz, who will drive the National cars here, are the only two left of the famous National racing team. Al Livingston and Kincaid were both killed this summer at the wheel of their National cars, Kincaid at Indianapolis and Livingston at Atlanta. Nothing daunted, however, by these fatalities, Wilcox and Merz are still in the game and their long list of victories prove them to be stars of the first magnitude.

The entries for the Motordrome races close tomorrow night, and Manager Hempel expects to have a large entry list of the local cars, as this will be their first opportunity for some time of measuring their prowess with the pick of the eastern racing drivers.

The Saturday and Sunday races begin with record trials by the three big stars and their specially built machines in an attempt to lower the mile record. The programme consists of four events for racing cars, two of five miles, two of ten miles, which should prove features of the meet, two free-for-all handicaps with nine entries, two short events for stock cars and a twenty-five and fifty-mile race, which will close the event each day.





Two of the Stars in the Motordrome Race Meet.

Below is Hal Wilcox, winning the Remy-Brassard trophy at the Indianapolis Speedway, and above is Ralph De Palma and his mechanician in the fast Simplex he is to drive here Saturday and Sunday.

Mule Had Been Obliging.

A Missouri darkey was endeavoring to sell a mule to a Jefferson City man, who, however was in doubt as to the animal's age.

"If," he said, "this mule is as young as you claim, why is it that he bends so at the knees?"

"Oh, don't let dat little fact worry you, boss," the negro hastened to say. "Dat mule bend at de laigs, but it ain't due to age dat he does. De hones' truth, boss, is dat I ain't had de money to look after dat mule de way he oughter been. My stable is kinder low, an' dat mule he been 'bliged to stoop a little, dat's all."—[Harper's Magazine.

Set of 6 Wrenches $1.25

John T. Bill & Co.

953-955 South Main Street

Thorp's Touring Book, $1

Great Inventory Sale

Now is the time. Our store is the place. If you need anything in the line of supplies read the following prices and do it now.

	Old Price.	Sale Price.		Old Price.	Sale Price.
Speedometer, put on.	$20.00	$15.00	Cloverine Body Polish, gal.	$ 3.00	$ 1.00
Speedometer, put on.	25.00	20.00	Head Lights, 6-in., pair	15.00	7.50
Nightingale Horns...	8.00	4.00	Side Lights, square..	7.50	5.00
Round Dragon Horn..	15.00	4.50	Tail Lights, each.....	2.50	1.50
Metal No. Plates.....	2.00	1.25	Reliance Spark Plugs	1.50	.75
2 Cyl. Herz Timers...	10.00	5.50	Mosler Spit Fire.....	1.50	.55
4 Cyl. Herz Timers...	12.00	6.50	Anderson Glass Plugs	2.50	1.50
2 Cyl. Splitdorph.....	8.00	3.50	Never-Miss	1.00	.60
4 Cyl. Splitdorph.....	10.00	5.00	Rajah	1.50	.85
4 Cyl. Splitdorph Coils	40.00	18.50	Mica Monarch.....	1.00	.35
Chamois Polishers...	.25	.05	Radium Imported....	2.50	1.50

28x3	list $16.30, our price	$14.80	We
30x3	list 17.50, our price	15.85	Lead
30x3½	list 25.85, our price	19.10	
32x3½	list 27.35, our price	24.95	In
30x4	list 36.70, our price	33.55	
34x3½	list 29.90, our price	27.20	Tire
32x4	list 39.45, our price	36.10	
33x4	list 40.90, our price	37.40	Prices
34x4	list 42.25, our price	29.58	
35x4	list 43.50, our price	32.65	
36x4	list 44.90, our price	41.43	
36x4½	list 56.65, our price	51.90	
36x5	list 69.60, our price	63.75	

Panhard Oils and Greases—Presto Re-Charges—Vesta Storage Batteries—Stein Lap-Lock Tires—Polyphone Horns—Rex

World's Lowest Upkeep Record

43c Per 1000 Miles

Sworn affidavits of 30 car owners (business men of prominence) show that 30 individually owned

Winton Six

cars ran 350,092.3 miles on $149.39 upkeep expenses as follows:

Year.	No. of Cars.	Total Miles.	Up-keep Expense.
1910	10	165,901.9	$ 6.96
1909	10	118,503	$127.30
1908	10	65,687.4	$ 15.13
Totals	30	350,092.3	$149.39

Upkeep Records of 1910

Car Owner.	City.	Total Mileage.	Total Up-keep Expense
1—W. T. Boutell	Minneapolis	21,127	$1.40
*2—J. E. Clenny	Chicago	19,015	.30
3—W. J. Friedlander	Cincinnati	18,809	.30
4—Martin Daab	Hoboken, N. J.	17,130.9	None
5—Isaac Bacharach	Atlantic City	17,390	$3.46
6—L. T. Peterson	Youngstown, O.	13,790	None
7—W. B. Martin	Cleveland	14,847	None
8—H. M. Cheney	Toledo	14,059	None
9—S. S. Boothe	LOS ANGELES	13,526	None
10—H. J. Phipps	Boston	14,208	$1.50
Totals		165,901.9	$6.96

*Same car won prizes in 1908 and 1909 contests

Averaging 43 cents upkeep (repair) expenses for each 1000 miles of travel—a world's record that must appeal to every car owner's purse. Ask for the Winton Upkeep Book. It gives the full details, and suggests how to

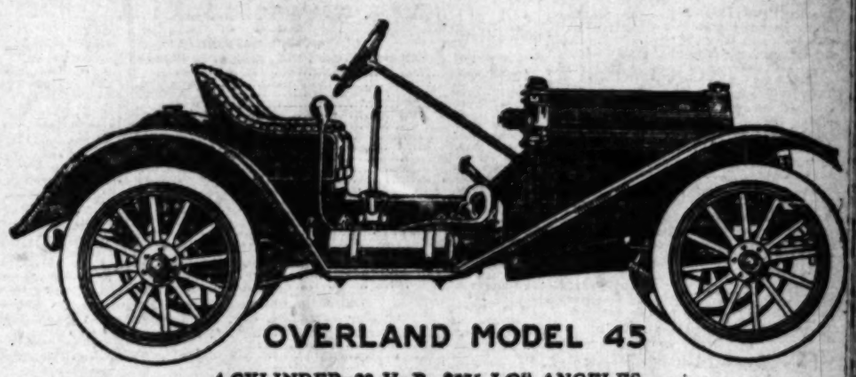
Avoid Repair Expense

We have all models for immediate delivery and have our show exhibit in our salesroom.

Courtesies of our salesroom and demonstrator at your service.

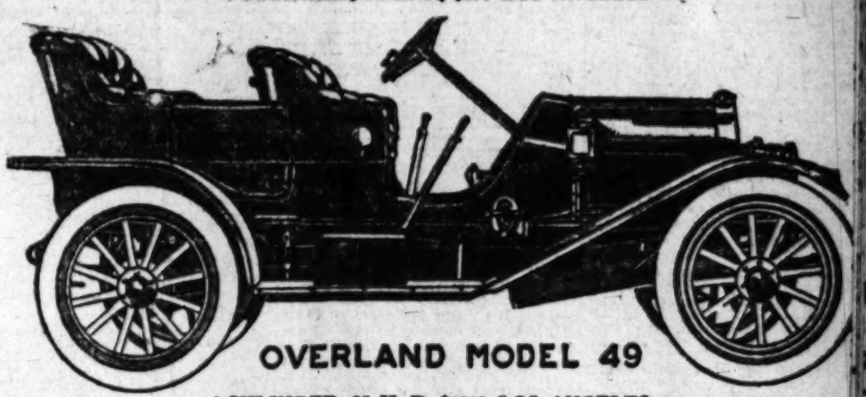
W. D. Howard Motor Car Co.

F5609. 1238-40 So. Flower. Bdwy. 4180.



OVERLAND MODEL 45

4-CYLINDER, 20 H. P., $875 LOS ANGELES



OVERLAND MODEL 49

4-CYLINDER, 25 H. P., $1200 LOS ANGELES



OVERLAND MODEL 50

4-CYLINDER, 30 H. P., $1400 LOS ANGELES



OVERLAND MODEL 51

4-CYLINDER, WITH OR WITHOUT FORE DOORS $1400

Other Models, any style, up-to-date bodies, up to $1825.

Renton Motor Car Co.

1230-32-34 South Main St., Los Angeles

SOUTHERN CALIFORNIA DISTRIBUTORS

Home 10799, [illegible]

YACHTS

The time to order your boat for next summer is NOW, before the spring rush sets in. Drop us a card or, better still, come in and see us. We are prepared to build and equip any kind of a yacht, just give us your needs and we will fit you out with the best.

Marine Architects and Engineers. WILMINGTON, CAL.

JAPANESE GOODS

The Yamato, incorporated

Cleaning House.

RADICAL CHANGES ADVOCATED AT MEETING OF COLLEGE MEN.

FRED THOMSON, the all-around champion athlete of America, represented Occidental College at the annual meeting of the Intercollegiate Athletic Association, held in New York City, December 29. In a letter to Dr. Baer, Thomson states that the meeting was of the utmost importance to athletics in this country.

"Many of the problems that confront the collegiate athletics today were taken up and discussed by the delegates, among whom were some of the most athletes of the country.

"Among the problems discussed was the advisability of permitting college men to play summer baseball. Capt. Walter D. Peirce of West Point, president of the association, expressed himself as much dissatisfied with the way college men were treated at present. He suggested that the collegians who used their athletic ability in the summer to make money should either be recognized as amateurs or completely outlawed. The present method of placing them under the ban and then allowing them to play is detrimental to the best interests of amateur sports and he advised the association to take definite action concerning the matter in the near future. He also spoke against the practice of allowing college teams to play with opponents not representing institutions of learning.

"Another institution of modern athletics that was criticised was the training table. The association thought that the training table, while it had many good features had many more features were not good and that worked against the best interests of college athletics. Prof. Smith of the University of Missouri, asserted that the Missouri Valley League had entirely discontinued the training table, and that had found that athletic conditions were greatly improved as a result.

NEW RESIDENCE RULE.

"A new one-year residence clause was submitted which makes it necessary that every man shall be in college a year before he can compete in athletics. The new feature of this clause is that it applies to all men entering college, whether they be freshman or seniors. This rule has been tried in many of the colleges of the Middle West and has proven satisfactory.

"The association came out strongly against the type of athletics that tend to create an athletic class in a school. The delegates gave their opinion that abnormal physical and mental conditions should be removed from athletics and that more men of the schools should be allowed to participate in sports.

"In this connection they advanced the theory that all games should be planned for the good of the players and not for the enjoyment of the spectators. They urged the representatives of the different colleges to promote good spirit among the athletes of the different institutions, who have intercollegiate relations with each other. The representative from Missouri stated that in that State the visiting team was always treated to a banquet by the home team the night after the contest. This had the effect of establishing a friendly relation between the men of the schools, and tended to do away with any dirty playing on the field.

An interesting report by Prof. Freer of the University of Wisconsin showed that out of the seven fatalities reported in the newspapers, as the toll for the year of new football, only two could be directly ascribed to football itself. The other five were due to injuries received in the season of 1909 or were the direct result of unnecessary exposure and consequent pneumonia. The prevalent idea of the delegates seemed to be that the number of minor injuries were increased under the new rules whereas the number of major injuries were greatly decreased

OPPOSED TO HOLIDAY GAMES.

As a result of this year's experience, coupled with that of preceding years the delegates were opposed to all Thanksgiving Day games; specially paid coaches; participation of freshmen in college athletics except interclass events; participation of any athletes on more than two 'varsity teams of the same year; and the continuance of training tables. The association was in favor of an organized faculty conference between the competing colleges, composed of delegates chosen from the professors of the various schools, strict eligibility rules and strict adherence thereto; maintenance of high scholastic requirements and a one-year residence rule for all sports and for all men

The Intercollegiate Athletic Association was founded in 1905. Its organization was the result of an effort on the part of thirty-seven eastern colleges to remedy evils in athletics that were prevalent at that time. The original membership has been enlarged and the meeting at New York was attended by delegates representing eighty-one colleges, having an enrollment of more than 120,000 students.

Busy Bees.

CHESS PLAYERS SHOWING CLASS.

CRAIG LEADS LARGE FIELD IN TOURNAMENT.

Twenty-two Contestants Have Completed Nearly One Hundred Games, in Which There Has Been Steady Improvements in the Playing.

Only 100 games played in the chess tournament now in progress at the Hollenbeck and Checker Club of Southern California show great improvement in playing of the twenty-two contestants, among the most prominent and strenuous being D. G. Holt of Santa Monica, J. B. Pridham of Pomona, Krueger and C. J. Gibbs.

Gibbs has lost but half a game in a draw with Holt, which was a narrow escape from defeat at the last move. Holt has lost four games and given two out of fifteen played, in two of which he lost after acquiring a winning superiority.

Pridham has thrown away two or three virtually won games by impetuosity, after showing his ability to excel in the close situations. He redeemed himself somewhat from criticism by his decisive defeat of J. E. Hall after playing several games on the same day.

Barnett is putting up some stiff fight, handicaped somewhat by his lack of acquaintance with the local players, but is rapidly improving his play and score.

The detailed contests resulted as follows:

Krueger won from I. F. Ryan.
C. McMurray from Krueger, S. W. Wilson from Pridham, Holt drew with Rose Hanna, Holt beat Ryan, Gibbs beat Barnett, Holt drew with Hanna, Holt beat Krueger, Gibbs beat Pridham, Holt beat Pridham, Gibbs from D. C. McCallum, Holt from McMurray, Gibbs from McMurray, Hanna from H. B. Bates, and Krueger from McCallum.

Pridham beat McMurray, Bates beat McCallum, Gibbs beat Wear and Bates, Pridham beat Bates, Graham won from Hanna, McMurray won from Wear, Pridham beat Hanna, Bates beat Krueger, Holt beat Bates, Holt beat Wear, Peterson beat Hanna, Wear beat Krueger, Pridham beat Hanna, Peterson beat Krueger, McCallum beat Hanna, Gibbs beat Hanna, Barnett beat Pridham, Krueger beat Hanna, Pridham beat Lee.

McCallum won from Lee, Elson from Pridham, Hanna from Hall, Hall from McCallum, Holt from Lee, Hall from McMurray, Hall from Lee, Elson from McCallum, McMurray from Bates, Barnett from Holt, McCallum from Stockinger, Pridham from Ford, Stockinger from Pridham from Fletcher, McCallum from Peterson, Krueger from Stockinger, Peterson from Stockinger.

Lee won from Hanna, McCallum from Hanna, Dr. Graham from Wear, Barnett from Wear, Krueger from Darling, Peterson from Ryan, Ford from Krueger, Holt from Hall, Hall from Wear, Hall from Darling, Darling from Lee, Darling from Wear, Krueger from Barnett and Hanna from Peterson, Hall from Bates, Hall from Krueger.

The 231 games are included in the tourney schedule, which must be finished by the end of the month, there is little time for changes in form sufficient to make the final results surprising. The beneficial results of actual contests are so pronounced that many contestants already feel that another tournament would enable them to make a different showing.

The next club tournament will be arranged as a handicap, or as major and minor tourneys, which will enable players to compete on nearly equal terms.

The club checker tournament will begin tomorrow, the commencement having been postponed for one week in order to permit certain entries, and the rooms will be closed at 6 o'clock tomorrow.

Dr. R. Graham has been matched by Fred C. Perrigo of National Checker Board No. 11 in the correspondence match between the local Chess and Checker Club and the San Diego Club. But few players remain

A.A.U. CHAMPIONS FOR 1910.

OUTDOOR CHAMPIONS.

AT NEW YORK, OCT. 31-NOV. 21 (Seniors.)

The 100-yard dash	J. M. Rosenberger, I. A. A. C.	Time—0:10 1-5
The 880-yard run	H. Gissing, N. Y. A. C.	Time—2:01 4-5
The 120-yard hurdle	J. Case, I. A. C.	Time—0:15 4-5
The one-mile run	J. W. Monument, I. A. A. C.	Time—4:21
The 440-yard run	W. Hayes, St. G. A. C.	Time—0:52
The 220-yard dash	Gwinn Henry,	Time—0:22 3-5
The 220-yard hurdle	J. Eller, I. A. A. C.	Time—0:25 1-5
The five-mile run	W. J. Kraemer, —	Time—27:06 4-5
Pole vault for height	H. S. Balcock, N. Y. A. C.	12 feet 1 inch
Running high jump	W. Thomassen, N. Y. A. C.	6 feet 2 inches
Running broad jump	F. C. Irons, Chicago A. C.	23 feet 4¾ inches
Hop, step and jump	D. F. Abearne, I. A. A. C.	48 feet ½ inch
Sixteen-pound shot put	Ralph Rose, Olympic	49 feet, 1 inch
Sixteen-pound hammer throw	M. J. McGrath, N. Y. A. C.	160 feet 4½ inches
Discus throw	M. H. Giffen, Chicago A. C.	134 feet 6½ inches
Javelin throw	R. Brodi, I. A. A. C.	163 feet 1 inch
Fifty-six-pound weight	C. Walsh, N. Y. A. C.	37 feet 1½ inches
Sixteen-pound weight throw for height	J. Walsh, N. Y. A. C.	16 feet 2 5-16 inches
Seventy-five-yard hurdle	J. L. Hartranft, N. Y. A. C.	Time—0:09 2-5
Hop, skip and jump	D. F. Abearne, I. A. A. C.	48 feet 2¾ inches
Cross-country champion	Fred Bellars, N. Y. A. C.	

INDOOR CHAMPIONS.

AT NEW ORLEANS, OCT. 14-15 (Senior Events.)

The 150-yard dash	F. L. Luheman, Ottawa A. C.	Time—0:16
The 75-yard dash	Robert Coughen, I. A. A. C.	Time—0:07 4-5
The 60-yard dash	Robert Coughen, I. A. A. C.	Time—0:06 4-5
The 300-yard dash	L. R. Tuve and, F. A. C.	Time—0:34 4-5
The 1200-yard low hurdles	Harry Gissing, N. Y. A. C.	Time—2:26
The 440-yard low hurdles	W. C. Robbins, I. A. A. C.	Time—0:57 2-5
The 880-yard run	Harry Gissing, N. Y. A. C.	Time—1:14
Five-mile run	T. J. Collins, I. A. C.	Time—25:46 2-5
High jump	H. J. Crumpett, N. Y. A. C.	Height—6 feet 2 inches
Twelve-pound shot put	R. J. Lawrence, N. Y. A. C.	43 feet 1½ inches
Pole vault for distance	Platt Adams, N. Y. A. C.	28 feet 2 inches
Standing broad jump	Ray Ewry, N. Y. A. C.	10 feet 10½ inches
Three standing jumps	D. Healy, P. A. C.	34 feet
Twenty-four-pound shot put	P. McDonald, I. A. A. C.	37 feet 2¾ inches
Three-mile walk	S. Liebgold, P. A. C.	Time—22:22 2-5
Standing high jump	Platt Adams, N. Y. A. C.	4 feet 11 inches
Pole vault for height	W. Happey, Montreal A. A. C.	11 feet 8 inches
Champion boxer	W. W. Bourbour, New York (heavy-weight)	
Wrestling	Frank J. Motes, Chicago (over 158 pounds)	

RAMBLEM COMPANY PLANS.

Customers and Dealers Are Promised a Square Deal and the Same Good Treatment.

The attention of the automobile fraternity has been attracted to the publication by The Thomas B. Jeffery Company of a most significant statement of the policy governing all of its relations with Rambler owners, Rambler dealers and with prospective customers. The policy as outlined is most comprehensive and yet most brief. It assures those who have business dealings with the Rambler Company a product as near perfect as possible, a guarantee of fair treatment, and reflects the spirit upon which Rambler success has been founded. The statement of the Rambler policy follows:

To make all parts for the Rambler, and by limiting the output to make them so carefully that the Rambler may justly deserve distinction as a car of character and quality. To be exact in all statements; never to misrepresent or exaggerate and never to disparage others.

To be guided by the experience of many years and to value permanent rather than temporary success. To maintain independence as a safeguard to stability, and to assure to our customers the perpetuation of this policy To serve every Rambler owner so promptly, courteously and thoroughly as to assure to each the pleasure and satisfaction he expects.

INDIANS ARE HONEST.

Admitted They Are Professionals on Account of Having Taken Coin for Ball Games.

"Pat" Wheelan, who managed the football carnival held on Bovard Field December 26, says that the Sherman Indians are too honest to be amateur athletes. In order to get a sanction for the day's sport Wheelan had to see that all of the men who participated in the games held amateur cards and therefore sent application blanks to the Indians who were to take part in the carnival.

Several of the copper-colored boys sent word to the Registration Committee of the A.A.U. that they had slightly violated the rules of their amateur standing by taking a few dollars now and then for playing baseball. They made it clear that they were not getting their living by playing the game but said that they did not object to taking money for their services.

According to the rules of the A.A.U. the committee was bound to reject the men as members of the organization as they were clearly professionals according to the definition of the A.A.U.

SPORTING ACTIVITIES.

	1906.	1908.	1907.	1908.	1909.	1910.	Total.
Baseball	11	19	13	42	32	53	170
Football	21	16	13	21	32	25	128
Boxing	6	11	6	9	6	21	60
Auto		4	7	8	18	21	57
Horse racing	9	7	2	5	3	3	29
Wrestling		1	3		2	2	8
Cycling			2		10	4	17
Hockey			1				1
Tennis			3	2			5
Basket ball			1	4	2		7
Golf			1	1			2
Field games				3	1		4
Bowling				1	1	1	3
Marathons				1			1

Coming Our Way.

GLIDDEN TOUR FOR THE WEST.

CLASSIC EVENT MAY COME TO THE COAST THIS YEAR.

Automobile Fraternity of the East, Including Pacific Highway Officials and Others, Are Ready to Boost Big Plan for Endurance Test of National Repute.

The Glidden Tour, the classic event of the many automobile contests that are held yearly, will be pulled off on the Pacific Coast this year if the members of the Pacific Highway Association and the Automobile Club of Southern California have their way. P. H. A. officials have already written the American Automobile Association and the other eastern organizations which manage the event asking that the big reliability run might either take place on the Pacific Coast or include a large western city in the route mapped out.

It has been suggested that a route from Tia Juana, Mex., to Vancouver, B. C., would be an ideal one for such a contest. Motoring in the three countries would make it an international affair and add greatly to the interest of the contest.

At present there are approximately 60,000 motor cars in use in the Pacific Coast States, and in British Columbia. This will give some idea of the scope of the automobile business in the West. The motor car business has been growing by such leaps and bounds in California that the enthusiasts feel that they are entitled to some recognition and will boost for the holding of the big event in their territory.

Should this national event be held in the West, it would undoubtedly result in a great deal of road-building activity. It would be safe to promise a good road for such affair, at least one in better condition than some parts of last year's Glidden Tour.

With all the good roads and automobile associations on the Coast co-operating, it would be possible to provide the fitting entertainment and hospitality that such a classic event would merit. Southern California people have proven themselves royal entertainers as have the people in the other Coast sections.

Jim Johnson, the negro heavyweight, has written friends in this city that the boxing game is very dull, as far as he is concerned, and he expects to be back in America before the winter is over.

AMATEUR NOTES.

Workmen are busy getting the Manual Arts High School cinder path ready for track work. The Vermont avenue school has a number of strong track men this year and expects to put its first team into the field with some show of success, although handicapped for lack of experienced men.

Track men at the university are all rejoicing over the news contained in a letter which Manager Bovard received from Harry Trotter, the crack shot-putter, who is captain this year. "Trot" has not been in school this fall, owing to sickness, but says he is feeling great and has been doing a little shot heaving in the back yard at his home at Santa Paula, which will astonish even his admirers whe he returns to school next semester. Coach Cromwell will have to rely largely on his old track men for point winners this spring, from the present outlook, and unless most of the last year's stars return next semester, he will be up against a hard proposition.

Probably the best pitcher among the indoor baseball teams that are playing in Southern California this winter is Louis Cowan, a 14-year-old boy playing with the Recreation Center team. Louis won thirty-two games straight when playing in the Junior League, and has made almost as good a record since joining the major league. He seldom fails to strike out ten men in a game and often puts several more than that out at the bat.

Baseball Manager Engels, at the U.S.C. Law School has just returned from a trip north, where he arranged a baseball schedule for the law team. Among the games scheduled are a series with St. Mary's and Santa Clara College. It is likely that the team will play both Stanford and California.

A number of men were out playing soccer football at the university during the past week. President Bovard seemed very favorably impressed with the game played at the football tourney Christmas day, and says it is very likely that the game will be introduced as a minor sport on the Liberal Arts campus next year. The popularity which this English game has gained this fall among the local schools seems to indicate that it will soon become a recognized sport in Southern California.

Slugging the referee has led to Jack (Twin) Sullivan being barred from the Armory Athletic Club of Boston. If that sort of treatment was made general boxers would learn in time to curb their tempers and behave themselves when the decision goes against them.

We Have
Two Magnetos for Sale
at a price that will sell them quick
E.ectric Equipment Co.
f-5050

LOZIER

"The Highest Grade and Quality of Motor Car Possible to Produce Regardless of Service"

THIS is the LOZIER slogan and every LOZIER Car is a silent, powerful and insistent reminder that it has been followed to the letter.

ONE QUALITY---VARIOUS MODELS

NASH & FENIMORE
1000 S. Olive

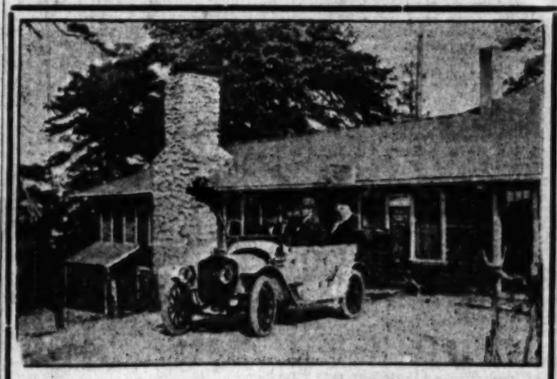


Unmatched in Artistic Design
Refinement of design is a special distinction of the Waverly. On the boulevards it is one among a score marked for perfect symmetry, grace of lines and dignity of tone.

Perfect in Mechanical Construction
Fifteen years' experience in electric carriage building has produced the Waverly No-Arc-Controller—the unmatched efficiency of the Waverly Herringbone gears, the capacity of the Waverly motor and

The Silent Waverly Shaft Drive With Years of Use Behind It
Telephone or call, and car and operator will be placed at your disposal.

W. A. EVANS, Agent
Phones—10379; Main 8133. 816 S. Olive Street.



White Torpedo at Summit of Mt. Wilson
A stock 20-30-H.P. White Gasoline Car made the 9-mile climb up Mt. Wilson on Dec. 31 with full load, without even boiling the water, radiator being as cool at top as at start. Trail was full of winter water ditches just dug, and was otherwise in bad shape. A six-cylinder car which tried same trip did not get back the same day and had to make two stops for water.
Same model of White gasoline car holds Del Monte trophy and record, won from larger and more powerful cars. White workmanship is the reason. Buy a White if you want low upkeep and highest efficiency. See us.

McCarty-Parker Auto Co.,
Eleventh and Flower Sts. Los Angeles

Tire Prices Reduced Again
The J. & G. Tire Co. Anncunces
A Second Reduction
EFFECTIVE JANUARY 9
Of 10% on Cases and 15% on Tubes
Complete Stock on Hand
Everything for Garage or Car
Western Rubber & Supply Co.
1011-1015 South Olive St.
LOS ANGELES, - - CALIFORNIA

Let us explain to you what we know about
REMY MAGNETOS

LICENSED MOTOR CAR DEALERS ASSOCIATION

Apperson and Reo — LEON T. SHETTLER, 633 S. Grand Ave. Main 7034, Home
Autocar — M. S. BULKLEY & CO., N. E. Cor. Main and Washington. Sunset South 4946; Home 22927.
Buick and Oldsmobile — HOWARD AUTO, 1144 South Olive St. F3680,
Cartercar & Rapid Power Wagon — Woolwine Motor Car Co., 1122-28 South Olive Street.
Chalmers — HUDSON, WESTERN MOTOR CAR CO. Main 3196. 727 South Olive Street.
Detroit Electrics — California Electric Garage, 12TH AND OLIVE STS., LOS ANGELES, 100 E. Union St., Pasadena. Bdwy. 2578;
Elmore and Stearns — AND OHIO ELECTRIC. ELMORE MOTOR CAR COMPANY, 742 South Olive Street. Bdwy. 3834.
Franklin — R. C. HAMLIN, Twelfth and Olive Sts. Main 404. Home
Glide — SHAFER-GOODE MOTOR CO. Distributors. Home F2578. N.W. COR. 10TH AND OLIVE.
Hupmobile — TRI-STATE AUTO CO. 600-04 S. Olive St. M. C. Nason, Gen.
Jackson and Fuller — CHARLES H. THOMP, 1012-14 S. Main St. Broadway 1947,
Knox — DOERR-BROWN CO., 1205 South Olive St. Main 7853, Home F5847.
Locomobile — LOS ANGELES MOTOR CAR, Pico and Hill Sts. Main 2514
Lozier — NASH & FENIMORE, Tenth and Olive Sts. Broadway 1784, Home F678
Matheson-Overland — RENTON MOTOR CAR, 1230 S. Main St. Main 1068,
Mitchell — GREER-ROBBINS COMPANY, 1501 South Main St. Broadway 5410.
Pierce-Arrow — W. E. BUSH, 1227-9 South Main St. Broadway 2961.
Pope-Hartford — Wm. R. Ruess Automobile, 1028 South Main St. Main 7378,
Premier — PREMIER MOTOR CAR CO., L. H. Schwaebe, Pres. and Gen. M. Main 879, 1127 SOUTH OLIVE STREET.
Pullman — MILLER & WILLIAMS, 1140 South Olive St. Broadway 2907.
Regal — BIG 4 AUTOMOBILE CO., C. S. Anthony, Prop. 1047-49 SOUTH OLIVE.
Simplex & Palmer-Singer — Golden State Co., 2122 W. Pico, Phones 23567,
Stevens Duryea — EASTERN MOTOR CAR, 825-827 South Olive St. Main 2985,
Studebaker — E. M. F. 30. FLANDERS 20. LORD MOTOR CAR CO. 1032 S. OLIVE STREET. Main 5470; Home
Thomas and Mercer — Thomas-Mercer Motor Co., 842 So. Olive St. Main 2191,
Winton — W. D. HOWARD MOTOR CAR CO., 1238 S. Flower St. Broadway 4180.

Owners of Automobiles and Motor Boats
Can Save Money and Annoyance by Buying
Grey Hound Multiple Battery



Superior to Storage Batteries. Can't leak or slop over. Always clean. No recharging. Excel in efficiency and durability. Next time you need more juice, try one. If your dealer won't supply you, write us.
Standard Carbon Co.
1151-55-57 Stanford Ave.
LOS ANGELES



DON LEE — CADILLAC AGENCY, 1218 S. MAIN STREET, Main 8440
"Stoddard Dayton" — Home 10437—Bdwy. Tenth and Olive
Kissel Kar — "EVERY INCH A CAR" KISSEL AUTOMOBILE CO.

What We Have Lea

AUTO SHOW PROVES O VALUE TO MO

Dealers Learn Much From ...teen-Eleven Motor Cars Which H... So Long—Machines Were Cente... est Exhibit Ever Made in the W...

MANY lessons were learned at the Fiesta Park during the big automobile show which has just ended. It was the most memorable exhibit ever held in the West, and those who took part in the motor salon report a large number of sales to report after the almost two weeks of hard work. This is not the most important part of the big show. It was clearly demonstrated that the motor car has come to stay. This pleased every dealer and friend of the motor industry. The cars were admired by thousands and riveted the attention of many for ten days. Fiesta Park was indeed the motor Mecca and the midways were thronged almost every minute the exhibition was open.

Many scenes were marked each afternoon and evening. The throng studied the cars and paid particular attention to the nineteen-eleven beauties grouped there. It was the triumph of motordom and the trade conditions received substantial boost.

Many persons interested in the automobile for one purpose or another bought at the time of the annual shows in winter that almost the limit of industry had been reached in making ready to meet any need, but observers who have recently been inspecting the new types are now prepared to reserve opinion as to what the future will bring forth. The displays of machines at Fiesta Park demonstrated that the ultimate automobile is many years away.

There have been no "sweeping revolutions" in construction in the sense that types have been remodeled, but many added features to machines calculated to bring about actually the motorless age are manifold. Machines for business only, and almost any line of business imaginable, are now to be seen alongside of convertible machines which may be used for both business and pleasure.

In other words, automobiles are now on the market which have two bodies, one of which may be utilized as a runabout.

Some of the scenes on the automobile show floor were memorable. When a dealer told of selling fifty-two cars and stated he had only three left to dispose of he made a hit and his entire output is gone. The demand for cars of both high and low prices was great. The cars have almost all come and the show doors are closed on another year.

There was a busy and hustling scene on the big tent yesterday and the day before. All of the cars are out but it now remains for the tent to be pulled down and the booths stripped of their decorations. There is much to do at Fiesta Park yet and the place where the gems of motordom held sway so long will not be stripped for a few days.

This immense space held 200 of the latest model motor cars. These makes show the trend of the motor world and were the best the factories on the East have to offer. The dealers in this city showed what they can do when given the opportunity and the cars were sold in numbers every day.

THE SIMPLEX.

Mrs. A. B. Fast of Pasadena ordered from the Simplex booth, a 90-horse-power, five-passenger Simplex touring car, which will be especially equipped, as it is the intention of Mrs. Fast to extensively tour this country and Europe. The car was shown at Fiesta.

Ralph de Palma, who was seen at the Motordrome last spring, is expected to arrive here tomorrow, with his 90-horse-power Simplex racing car, formerly driven by George Robertson. De Palma has been retained by the Simplex factory, to drive their racing car this year and is one of the entrants for the meet at the Motordrome on 14th and 15th of this month. The Simplex people claim, that the car which De Palma will drive and which showed such wonderful bursts of speed at the Motordrome last spring, is faster than ever this year and with De Palma at the wheel, should hang up several new world's records.

SHETTLER'S SHOW.

Leon T. Shettler will not be able to show the first fore-door Reo touring car this week. He expected to have a stylish machine for exhibition in his salesroom, but Miss Miriam Eskridge, who purchased the car, was too anxious to get her new machine. Miss Eskridge has had it equipped with seat covers, top, glass front, speedometer and a self-starter. She will drive it herself and will have one of the best equipped cars in the city.

Shettler has had a busy two weeks entertaining out of town agents for the Reo and Apperson lines. Many of the well-known hustlers for these cars came in to see the show and made Shettler's headquarters at Shettler's booth. C. A. Huxsaw, the Corona agent, was here and took several visitors to the show. P. E. Hatch of Long Beach took many customers to visit the exhibit. There were Long Beach people who took advantage of this opportunity of seeing the new fore-door Reo and the Apperson toy tonneau. Jack Lindsay came all the way from Phoenix and felt well repaid.

Max Rosenfeld, the Apperson agent for San Francisco, was another visitor. Rosenfeld says he is having a big year with the

OCCIDENTAL NOTES.

Track work is humming at Occidental. Coach Himrod has taken charge of the squad and is putting the cinder path aspirants through their paces. More candidates are coming out every night, and it is beginning to look as if the Tigers were going to be in the running for the pennant when the conference meet is pulled off.

The intercollegiate field meet is scheduled to take place January 20. The faculty has declared a half holiday for that date and a good meet is assured. Himrod expects some of the men who are ineligible for the first time to make good records in this tryout.

Himrod is proving himself very popular with the athletes, and has the support of the student body. He has produced and he has the ability of imparting that knowledge to his men that he is up against a big proposition in developing a first-class track team out of the limited material that he has to work with, but he has a large number of men out for track and that ambition is realized he will be satisfied.

The handball court that has been built at Occidental is proving very popular and is crowded with players every

The A.A.U. perpet... was won by Occiden... meet last October, ... the student body of ... tion last Thursday. ... with the name of t... first bar and hang it ... until it is won by so... tion

Occidental Academy ... one of the strongest ... ever represented the ... There is a lot of good ... men are coming out a... with a will. The "p... of the institution will ... after this year, and a... ably be its last appear... it is planning to make ... triumph. The "prepe... track team to San L... during the spring and ... are anxious to make t... tion for places on th... keen.

Warner Hollister, ... Tiger basketball tea... the Los Angeles High ... ball team on its holida... the boys from the hi... showed a lot of real ci... but one of the games ... was referee.

Aeroplanes in India ... jected to the sudden ...

What We Have Learned.

AUTO SHOW PROVES OF GREAT VALUE TO MOTOR INDUSTRY.

Dealers Learn Much From Display of Nineteen-Eleven Motor Cars Which Held Sway in Big Tent So Long—Machines Were Centerpieces of the Grandest Exhibit Ever Made in the West.

MANY lessons were learned at Fiesta Park during the big automobile show which has just closed. It was the most memorable exhibit ever held in the West, and those who took part in the motor salon have a large number of sales to report for the almost two weeks of hard work. This is not the most important part of the big show. It was clearly demonstrated that the motor car has come to stay. This pleased every dealer and friend of the motor industry. The cars were admired by thousands and claimed the attention of many for ten days. Fiesta Park was indeed the motor Mecca and the midways were thronged almost every minute the exhibit was open.

Many scenes were marked each afternoon and evening. The throng studied the cars and paid particular attention to the nineteen-eleven beauties grouped there. It was the triumph of motordom and the trade conditions received substantial boost.

Many persons interested in the automobile for one purpose or another believed at the time of the annual show this winter that almost the limit of industry had been reached in making cars to meet any need, but observers who have recently been inspecting the new types are now prepared to reserve judgment as to what the future will bring forth. The displays of machines at Fiesta Park demonstrated that the ultimate automobile is many years away.

There have been no 'sweeping revolutions" in construction in the sense that types have been remodeled, but added features to machines calculated to bring about actually the perfect age are manifold. Machines for business only, and almost any line of business imaginable, are now to be had alongside of convertible machines which may be used for both business and pleasure.

Many other words, automobiles are now on the market which have two bodies, one of which may be utilized as a runabout.

Some of the scenes on the automobile show floor were memorable. When a dealer told of selling fifty-two cars and stated he had only three left to dispose of he made a hit and his entire output is gone. The demand for cars of both high and low prices is great. The cars have almost all been sold the show doors are closed for another year.

There was a busy and hustling scene in the big tent yesterday and the day before. All of the cars are out but it now remains for the tent to be pulled down and the booths stripped of their decorations. There is much to do at Fiesta Park yet and the place where the gems of motordom held sway so long will not be stripped for a few days.

This immense space held 200 of the latest model motor cars. These machines show the trend of the motor part and were the best the factories of the East have to offer. The dealers of this city showed what they can do when given the opportunity and the cars were sold in numbers every day.

THE SIMPLEX.

Mrs. A. B. Frost of Pasadena ordered from the Simplex booth, a 90-horse-power, five-passenger Simplex touring car, which will be especially equipped, as it is the intention of Mrs. Frost to extensively tour this country and Europe. The car was shown at Fiesta.

Ralph de Palma, who was seen at the Motordrome last spring, is expected to arrive here tomorrow, with the 90-horse-power Simplex racing car, formerly driven by George Robertson. De Palma has been retained by the Simplex factory, to drive their racing cars this year and is one of the entrants for the meet at the Motordrome the 14th and 15th of this month. The Simplex people claim, that the car which De Palma will drive and which showed such wonderful bursts of speed at the Motordrome last spring, is faster than ever this year and with De Palma at the wheel, should hang up several new world's records.

SHETTLER'S SHOW.

Leon T. Shettler will not be able to show the first fore-door Reo touring car this week. He expected to have the stylish machine for exhibition in his salesroom, but Miss Miriam Eskridge, who purchased the car, was too impatient to get her new machine. Miss Eskridge has had it equipped with seat covers, top, glass front, speedometer and a self-starter. She will drive it herself and will have one of the best equipped cars in the city.

Shettler has had a busy two weeks entertaining out of town agents for the Reo and Apperson lines. Many of the well-known hustlers for these cars came in to see the show and made their headquarters at Shettler's booth. A. Huxaw, the Corona agent, was in and took several visitors to the show. P. E. Hatch of Long Beach took many customers to visit the exhibit. There were Long Beach people who took advantage of this opportunity of seeing the new fore-door Reo and the Apperson toy tonneau. Jack Lindsay came all the way from Phoenix and it will repaid.

Ben Rosenfeld, the Apperson agent in San Francisco, was another visitor. Rosenfeld says he is having a big year with the Appersons. He was accompanied by Mrs. Rosenfeld.

Fred Fuller took a trip from El Centro and A. Hendrickson piloted a party of Santa Ana visitors. William Creswell, the San Diego branch manager, is having a big season and delivered a carload of Reos last week.

L. L. Whitman, who brought the Reo "Thirty" from New York to San Francisco in the record time of ten day and fifteen hours' is hoarse. This transcontinental Reo champion has spent the last ten days in the Shettler exhibit at the Fiesta Park show. In addition to telling the many visitors the fine points of the new Reos he talked about this long trip. He says he must have told the story at least 200 times a day, which means 2000 repetitions of the same story in one week. No wonder Whitman is weary.

"Do you expect to make any more transcontinental runs?" Whitman was asked.

"Not just now," replied the famous Pasadena motorist. "I do not fancy this ten below zero stuff I read of in the papers. And besides I don't think there is much likelihood of any other car lowering this Reo record. And until that is done there is really no reason for me going across."

No man knows more about these across the country runs than the Pasadena agent for the Reo. He has made half a dozen trips in the last few years and is an enthusiast over the building of a national highway across the continent. Whitman believes it will be done some day and that the popular long tour will then be from San Francisco to New York.

NO MORE OIL.

"I believe it is only a mater of time until oil lights will no longer be used on motor cars," said Manager H. H. West of the Western Rubber and Supply Company. "We are selling as many as 100 sets of small lights a week and this means that as many motorists are discarding the sidelights in which oil is used and wiring them up with the small electric lights.

"The demand has been growing steadily until it has become almost a rush. Hundreds of motorists have had the electric tail lights, but it is only recently that the demand became so heavy for sets of three lights. The auto show at Fiesta proved much that is of value to us.

"They are much better than the old lights from many standpoints. There is no oil or dirt to mark the fingers and when it comes to lighting up in the evening it is simply a case of press the button and the battery does the rest. We have several styles of switches, one having the one push button for the three lights, and the other with three buttons, one for each light. In this way the tail light can be turned off and the front two left burning or both front lights dimmed with the gas lights on and the tail left burning.

"Many motorists are using the electric lights in the city in preference to the gas lights, but the man who wants plenty of light will not discard his big headlights completely.

"The Western Rubber and Supply Company was well satisfied with the success of the automobile show," continued Manager West. "Our exhibit was as complete as we could make it and we were rewarded by a large crowd in the afternoons and evenings. Our line of Gray & Davis 1911 model lamps attracted much favorable notice and our toques, or sweater caps for women, were a real sensation.

"We had the pleasure of meeting practically all the trade of Southern California and can express nothing but satisfaction over the result of the show.

"December was one of the biggest months the concern has known. During that time we did considerable advertising and our big increase in business probably means that it pays to advertise. It also shows more life in the motor business than for several months previous and leads me to predict that the 1911 season will be the most prosperous in every line that the motor and supply industry has known. January means the beginning of the big season in California and from now on until fall there should be a booming in trade all down the line.

"Trade from our outside territory is immense. During the past week orders have been received which aggregate a carload of G. and J. tires. These will be filled from the big shipment which will arrive this week."

ANOTHER HERE.

Tom Evans of the Cadillac factory has been a visitor in Los Angeles during the auto show. Evans recently made a trip to the most northern point ever reached by a motor car from Vancouver, B. C., and while he is not accused of faking any of his records his new departure as an arctic explorer has earned for him the name of "Doc Cook." The Cadillac explorer was in San Francisco when the Cadillac smashed all existing road records by running from Los Angeles to the Bay City in 14hrs., 49min., and is highly elated over the showing of the sturdy little thirty-horse-power car.

After seeing the car finish in San Francisco, he came south and helped celebrate here. Evans will return to the factory in time for the big Eastern shows. Don Lee reports the delivery of 157 Cadillac "thirties" of the 1911 model up to date. He expects to pass the 200-mark before the end of January. The Cadillac record car made a trip to San Diego last week in order that the people in the south could have a look at the holder of the Fernando Nelson trophy.

OCCIDENTAL NOTES.

Track work is humming at Occidental. Coach Himrod has taken charge of the squad and is putting the cinder path aspirants through their paces. Five candidates are coming out every night, and it is beginning to look as if the Tigers were going to be in the running for the pennant when the conference meet is pulled off.

The interclass field meet is scheduled to take place January 20. The faculty has declared a half holiday for that day and a good meet is assured. Himrod expects some of the men who are out for the first time to make a showing in this tryout. Himrod is proving himself very popular with the athletes, and has the support of the student body. He is one of the best athletes the South has developed and he has the ability of imparting that knowledge to his men that he is up against a handicap in developing a first-class team out of the limited material he has to work with, but he has the ambition to have the largest number of men out for track in the history of the institution, and if the ambition is realized he will be satisfied.

The handball court that has been built at Occidental is proving very popular with players every day. The A.A.U. perpetual trophy, which was won by Occidental in the A.A.U. meet last October, was presented to the student body of the Tiger institution last Thursday. It will be engraved with the name of the college on the first bar and hang in the trophy room until it is won by some other institution.

Occidental Academy expects to have one of the strongest track teams that ever represented the Tiger "kittens." There is a lot of good material and the men are coming out and going to work with a will. The "prep." department of the institution will be discontinued after this year, and as this will probably be its last appearance in athletics, it is planning to make the season a real triumph. The "preps." will send their track team to San Diego some time during the spring and as all the men are anxious to make this trip, competition for places on the team is very keen.

Warner Hollister, captain of the Tiger basketball team, accompanied the Los Angeles High Scohol basketball team on its holiday tour. He says the boys from the hillside institution showed a lot of real class, winning all but one of the games played. Hollister was referee.

Aeroplanes in India will not be subjected to the sudden squalls and unexpected storms which have wrecked

Only Human.

BEST FIGHTERS OFTEN BLUNDER.

Kid McCoy, the Astute, Had Sad Experience.

Misjudgment Caused Finish at Hands of Dub.

Jack McCormick Got Nearly All the Receipts.

"Even the wisest and willest fighters sometimes mix up their plans," says Tommy Ryan, who was, in his day, just as wise and foxy a warrior as ever trimmed a mark, handed the public a lemon, or fought a hardy job. "Kid McCoy was one of the craftiest of them all, I know, for I had some sad personal experiences with the kid, and when anyone can haul me anything he has to be pretty nifty. Let that pass, however—some things are too sorrowful to dwell upon.

"A few years ago, when the boxing game was running wide open in Chicago, the promoters who ran the Fort Dearborn Club, of that city, wanted to show the astute McCoy in a windup bout. The theater in which they gave their bouts was rather small, and hence it would be rather hard to match McCoy against one of the real top-notchers." Then said McCoy: Why not put me on with hib Jack McCormick, of Philadelphia? You can get him cheap, he won't bother me any, and you can draw the limit of your seating capacity, anyhow.'

MCCORMICK WILLING.

"McCormick figured that he had nothing to lose, and needing the coin, gladly agreed to meet the terrible McCoy, and the promoters arranged the match accordingly. For once, too, figuring that this was so soft he would need to do no fixing, McCoy did not insist on his adversary flopping for him—a precaution, which, I regret to say, many champions usually adopt. What? Me? Why the idea! I was different, you know.

"The promoters had to pay McCoy $1000 in cash for his end of the show. So, to make sure of clinching the money, they signed McCormick to a set of articles that gave the winner—who would undoubtedly be McCoy—an enormous shade the best of things, and cut the loser off with about 20 per cent. of the whole. That's how foxy club managers usually do, you understand.

JOKE FOR McCOY.

"McCoy regarded the battle as the richest joke on earth. He told everybody that lumbering McCormick would never hit him. 'You see,' said McCoy, 'this fellow does nothing but swing His fist only travels so far, and in an unvarying circle, always the same. I'll push my face right up to his fist and yet he'll never hit me.'

"A big house came to see the massacre, and McCoy, smiling in his corner, chuckled and sneered in his cruel, chilly way. McCormick looked perfectly at ease, and had evidently resigned himself to the lovely licking he was sure to get. The gong rang. McCormick lumbered to the middle and began fanning heavily at the air. The cat-like McCoy swept in and out, hooking, jolting, cutting McCormick across the face, never missing. For twenty seconds this went on. Then McCormick started a full right swing from his hip. The fist came over slow as a log rolling up hill. Everyone in the house watched the fist move on its deliberate circle, and loud laughing could be heard.

KID KNOCKED OUT.

"The smiling McCoy thrust his face forward and seemed to try to brush his chin against the slow and futile glove. Suddenly there was an awful crash, and the lithe body of McCoy flew high in the air, toppled and fell heavily on the floor, the foxy head hitting first, and bouncing back and forth like a rubber ball.

"The referee, dazed by the shock, couldn't realise it for several seconds. Then he began to count, but there was no need. The astute McCoy was completely dead, to the world. And there was wailing and shrieking in the box office, for, as things had turned out, the promoters had to pay McCormick 50 per cent. of half the gross, while they were still bound to pay McCoy his $1000.

"How did it all happen? Simply this: The astute McCoy, when he calculated the length of McCormick's slow, useless swing, had computed only the length of the McCormick arm. As he swung, McCormick had stepped about six inches forward. McCoy had never even figured on those extra six inches and the fist—which a baby could have dodged—instead of passing just before his chin, had caught him with all McCormick's 200 pounds weight, full below the left ear.

"Yes, friends, even the greatest generals make mistakes now and then, just as Napoleon did, and Kid McCoy."

Rusie Is Working.

Amos Rusie is now working in a bottle factory in Olney, Ill. Big Amos has tried a number of jobs since he left the diamond, all of them calling for hard work, and none of them remunerative.

CHALMERS WINS.

A Chalmers "30" won a Christmas road race from Mexico City to Puebla, a distance of 100 miles, in 3hrs., 13min. This is a new record for the distance on this road and beats the record set up last year by a thirty-horse-power car which sells for $4000, by fifty-seven minutes.

An all-Indian cricket eleven will visit England next summer.

In the New York Shows Goodyears Lead Their Nearest Competitor by Sixty-eight Per Cent on Pneumatic Tires

No-Rim-Cut Tires

Motor car owners have long and willingly paid 20 per cent extra for Goodyear No-Rim-Cut tires. Now they cost nothing extra, because of our enormous production.

We have sold half a million Goodyear No-Rim-Cut tires, and last year our tire sales trebled. Yet, until lately, these premier tires cost 20 per cent more than the ordinary.

All because the tires can't rim-cut, and because Goodyear tires are 10 per cent oversize.

Now these same tires—No-Rim-Cut tires—tires 10 per cent oversize—cost no more than other standard tires. Our multiplied output has cut the cost of production.



The 63 Braided Wires

The picture shows how a Goodyear No-Rim-Cut tire fits any standard rim for quick-detachable tires. Also demountable rims.

Note that the rim flanges, which are removable, are turned to hook outward with No-Rim-Cut tires. There are no hooks on the base to hook into the rim, as there are on other tires. The rounded flange comes next to the tire casing, and rim-cutting is made impossible.

The next picture shows how other tires—clincher tires—fit this same rim. The rim flanges are turned to face inward—to grasp hold of the hook in the tire. That is how the tires are held on.

Note how that thin edge of the rim



The Cause of Rim-Cutting

flange digs into the tire. That is what causes rim-cutting. A tire may be ruined beyond repair in a single block, if you run it flat.

The difference is this: Goodyear No-Rim-Cut tires don't need to be hooked to the rim. Through the base on each side we run 63 braided wires—a feature which we control.

These wires make the base unstretchable. When the tire is inflated the wires contract. A pressure of 134 pounds to the inch then holds the tire to the rim.

Other makers, to get rid of this hook, use a single wire or a hard rubber base. But both are impracticable. The braided wires, which contract under air pressure, are absolutely essential to a safe hookless tire.

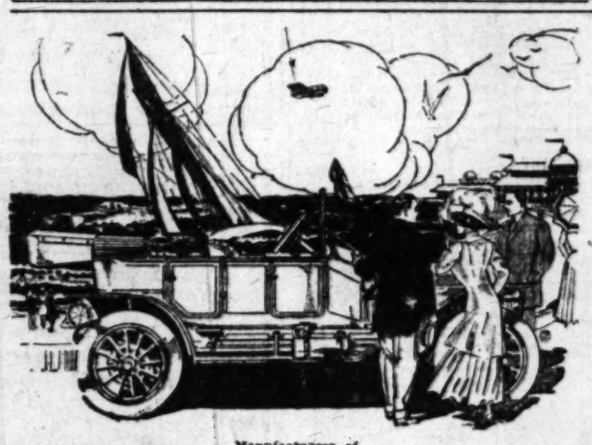
In addition to this, Goodyear No-Rim-Cut tires are 10 per cent over the rated size. That means 10 per cent more tire at no extra cost. With the average car that adds 25 per cent to the tire mileage, because it avoids overloading. You get these advantages without extra cost when you specify Goodyear No-Rim-Cut tires.

Together they cut down average tire bills half. They are more fully explained in our book, "How to Select an Automobile Tire." May we send it to you?

GOODYEAR
No-Rim-Cut Tires
With or Without Non-Skid Tread

THE GOODYEAR TIRE & RUBBER COMPANY, AKRON, OHIO
Branches in All Principal Cities — *We Make All Sorts of Rubber Tires*

Los Angeles Branch 949-951 South Main Street



Manufacturers of

Automobile Bodies, Interlocking Spoke Wheels, Earl Wind Shields. One Quality—The Best.

Fore doors will give 1910 cars the classy appearance of 1911 models

EARL AUTOMOBILE WORKS, 1320-4 South Main

Pipe Headquarters

When you want any article in the smokers' line, you can find it here. We carry the largest line of FINE PIPES shown on the Coast, and our 28 years' experience in selection GUARANTEES you the best values. This year our line is complete.

We Guarantee Satisfaction or Refund Your Money.

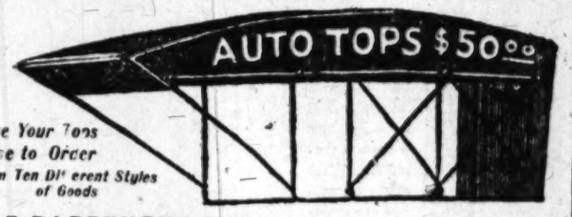
W. F. BALL Est. 28 Years **110 N. Spring St.**

FINE PIPES AND PIPE REPAIRING

You've Tried the Rest
---NOW---
Try the Best



For Sale By



Have Your Tops Made to Order From Ten Different Styles of Goods

5-PASSENGER TOURING CAR TOPS $50

This top is the best top in America for the money. It will do credit to any priced car. A top that is built on same lines, and is thoroughly finished with brass bow spreaders and gypsy curtains, complete, and when on your car, there is absolutely nothing lacking. Recommendations from persons who have used this top will not cost you anything, as this is a one-priced proposition and is always right. Automobile owners, do your own buying, and when so doing I can tell you something about tops and prices that will certainly interest you.

M. L. MORAN, 154 N. Los Angeles St. Phone Main 8416.

Schacht — SIEGMUND MOTOR CAR CO. Main 2138. 1231-1233 So. Main St. F5974

Sixth St. Garage — Open Day and Night. Repairing, Storage, Etc. WHITE BROS., 221-223 E. Sixth St.

Van Dyke — DELIVERY WAGON. 2½ to 6 ton trucks built to order. F. L. MOORE CO. 961 So. Olive St.

Warren-Detroit "30" — Models, from $1300 to $1600. CALIFORNIA AUTOMOBILE COMPANY, 950-952 So. Main St.

Waverley Electrics — Highest efficiency shaft driven electric. Salesroom 518 South Olive St. Phones—16279; Main 8138. Garage and charging station 1678 W. Washington St. Phone 72450. West 4217. W. A. EVANS, Agent.

Times Director

of Automobiles and Accessori

Acme — ELECTRIC AUTO WORKS. Battery Charging, 35c. Expert Magneto and Coil Repa... Agency for high-grade Storage Batteries. 1019-21 So. Main. A3050. F. W. Jackman,

Alco — 1911 DEMONSTRATOR HERE. MADE BY AMERICAN LOCOMOTIVE CO. Winner of Vanderbilt Cup 1909. Winner of Vanderbilt Cup 191... LOS ANGELES ALCO MOTOR SALES CO. Rand & Chandler, 24... Cal. 1240-48 So. Flower. Bdway. 3282. F2837. Licensed under Selden ...

American & Ohio — CARS. General repairs and machin... open until midnight. Gear cutting ... ing and slotting a specialty. American Automobile Age... F4268. 1210-1212 S.

Amplex — (Formerly American Simplex) and Atlas. Guaranteed Self-Sta... BEKINS MOTOR CAR COMPANY, F3635, Main 1691. 1026 South Olive S...

Armac — MOTOR SALES CO., 711-15 S. Olive S... Motorcycle Garage—Expert Repairing. Auto-Contest—Price $190.00; Regular $200.00.

Auburn & K-R-I-T — "THE MOST FOR THE MONE... Repairing of Tourist Cars and Mo... wing of New Parts a Specialty. W. J. BURT MOTOR CAR COM... TENTH AND MAIN STS.

Auto Accessories — Western Rubber Supply Co... 1011-15 So. Olive St.

Babcock Electric — Noted for its long life batteries, ... perfect control and hill climbing ... ity. Home 23847. West 93. 1344 South Figueroa.

Badger — 1911—30 H.P. Full floating axle. Bosch magneto and ba... Fore doors. Solar lamps. Prestolite tank. Windshield. Speedometer. Tools, etc. Touring Car, $1600. Roadster, ... F. O. B. Los Angeles. SOUTHWESTERN MOTOR CAR CO... S. Olive St. 17855. Agents wanted.

Brush — $550, IMMEDIATE DELIVERY. The Only One Cent Per Mile Automobile. 1312 SOUTH GRAND AVE. Phones 22239; Broadway. Agents wanted for outside towns

Corbin — CORBIN MOTOR CAR CO. 1017 SOUTH OLIVE STREET. Home A1067. Licensed Under Selden Patent.

CuttingCar — It's a beauty at any price, but the biggest 1911 "BUY" on the market at $1100 to $2250. Show P... Pacific Motor Car & Aviation Co. Austin McF... factory representative. Immediate delivery. Agent wanted.

Diamond Tires — All sizes and types to fit any mass c... The Diamond Rubber Co... 1207-09 S. Main. Main 7551.

Empire Tires — Wear longest. A few of our Specialties that c... excelled: Peerless Inner Tubes. Tire Preservers a... ing the life of your old Casings 33x3½—$4.75... sizes proportional. Tire Releasing Tool, $1.25... your tampes. EMPIRE TIRE AND RUBBER CO... S. Main St. Phones Main 177, F1912.

Fiat — BIG SHOW EVERY NIGHT, JANUARY 1 TO JANUARY 8... MISSION FREE. PACIFIC COAST MOTOR CAR COMPANY... SOUTH HOPE STREET. F5047, MAIN 3459.

Ford and Velie — Frayer-Miller Truck. STANDARD MOTOR CAR CO... Twelfth and Olive Sts. Broadway... F4826

Garage — Pacific Motor Car & Aviation Co., 1217-1231 So. Flower St. Open Day and Night. Home 60151. Main 8...

Goodyear — RAINCOAT COMPANY. Headquarters for AUTO COATS, CAPS and GL... 210 South Broadway

Goodrich — WHITE TREAD, The Great Mileage Tire. GORHAM RUBBER CO., 1237 South Olive.

Grabowsky — The Car That Has Made Auto Delivery a Su... HAWLEY, KING & CO. 224-8 South Los Angeles Street.

Halladay — HALLADAY MOTOR CAR CO... $1150 to $2650. Easy Sellers. AGENTS WANTED. 1234-26-28-30 So. Olive St.

Haynes — Finest Car Built in America. HAYNES AUTO SALES CO. F3276—Bdwy. 4294. 1119 South Olive... Licensed Under Selden Patent. Agents wanted throughout Southern California and ...

Howard — Demountable Rims. Tires Changed in Less Than One Minute. Clyde M. Welsh, 915 Santee St. F5233; Main ...

Inter-State — THE GREATEST AUTOMOBILE VALUE ON EARTH... 40-h.p. 5-passenger Touring Demi Tonneau, Roadster, ... 40-h.p. "Torpedo," the most striking car on the road. MORROW LOOMIS & CO., 907 South Olive. Phones: ... Bdy 2921. A3943.

Lexington — BURKHARD-CRIPPEN MOTOR CAR CO... Pico and Grand Ave. F4563 Broadway 3...

Moline "35" — A Car of proven worth. This is the car that... such a remarkable record in the 1910 Glidden... WM. GREGORY, Distributor Southern Ca... and Arizona, 402 North Main St.

Newerf — RUBBER CO. Save money on vulcanizing and repa... all kinds of tires. Best plant, best workmen; lowest p... 949-51 SO. MAIN ST.

Non-Puncture — Inner Casing Co. You can ride without fear of punc... Ask about it. 1042 S. Main St. Main ... F3325.

Owen & Marmon — OWEN Automobile ... 1136 So. Olive St.

Petrel — FRICTION DRIVE CARS. 22 to 40 horse-power, $950 to $1750 f. o. b. Los Ange... WILLIAMS AUTOMOBILE CO., 1349-51 South Main Street. Phone ...

Perkins — IMPROVED GLASS FRONT. A. D. Perkins, Manufacturer of Auto Accessori... Corner Pico and Flower. F3843.

Reliance — And RANDOLPH ½ to 5-TON TRUCKS. Pioneer Commercial Auto Company. O. R. Fuller, General Manager, 237 EAST MARKET. Main ...

R & L Electrics — "THE PERFECT CONTR... R. & L. ELECTRIC AUTO... 2114 W. 7th St., opp. Westla... Phone ...

At the Top.

ER TENNIS PLAYERS FAST.

lental Has Good Chance for Championship.

ic Mace Expected to Win New Laurels.

s Merrill and Osmond Are Clever Players.

dental College has one of the est groups of tennis players this in the history of the sport at iger institution. Four players earing the colors of the Highland school, each of whom is a past r at the racquet game. The from present indications should no trouble in bringing the tenampionships into camp, when the ollegiate tournaments are pulled the spring.

men's singles are conceded to e Mace in any tournament in the He is the Southern California ion and there is no man in any southern institutions that can things at all lively for him. He istered as a freshman and an ollegiate championship looks to him along with the various championships that he has alwon.

e is very modest over his tenbility, and he has made himself the popular men at Occidental. as been practicing daily of late his recent triumph in the Mt. ington meet showed clearly that in shape to go after the interate singles with all there is in nd bring the scalps of the racwielders of the other conference s home to the Tigers' lair.

GOOD RUNNING MATE.

the men's singles are not the vents that the supporters of the and gold are doping their playwin. They are as confident of an's doubles. Barker, a new man ccidental and a new man in interate tennis, is looked upon as a running mate for Mace, and these en, after a little practice togethe showing a lot of real class in ouble events. Barker is also a freshman. He comes from Pasadena High and, although he was the star performer for the Pasadena institution in the net game, he has never achieved any particular fame. With very little practice he was able to pull a third place in the Mt. Washington meet and many of the wise ones are pointing to him as a real comer. He and Mace have played together several times. They play a good, heady game and seem to understand each other, a very necessary thing for men who are to play as a team in tennis.

In the ladies' events Occidental is particularly strong. Miss Osmond and Miss Merrill are both out this year and both are playing the kind of tennis that wins pennants. Miss Merrill won the college championship of the Presbyterian school last year and she still holds that title. In the intercollegiate tournaments she was only defeated once. Miss Merrill has a distinct style of play. She covers a great deal of territory, is very steady, and because of her fast returns and excellent placing, she is a very hard opponent to beat. She plays tennis all the year around on her court at her Mr. Washington home. She is rather small, but is endowed with wonderful endurance and her speed and aggressiveness never slacken as the game progresses. She is always fresh at the end of a set, no matter how hard the play may have been and she never loses her nerve, even when the play is apparently going against her.

GIRLS EVENLY MATCHED.

Miss Osmond, Miss Merrill's running mate, has not had quite as much experience, but she plays one of the best games of tennis of any one on the Highland Park courts. The interclass tournaments have not been pulled off as yet, but there are many who think that Miss Osmond stands a good chance taking the college championship when this meet comes off. Miss Osmond is a junior and as Miss Merrill is a sophomore, they will be pitted against each other for the honor of their respective classes. They are so evenly matched that no one has had the courage even to make a guess as to who will win. Miss Osmond plays a heady game, and like Miss Merrill she never becomes excited or worn out. She can play tennis all afternoon and leave the courts as fresh as when she started. She was a member of the team that beat U.S.C. last year and was Miss Merrill's running mate in the ladies' doubles which were won by them. Both have improved greatly and they are expected to put up a great brand of tennis this season. They should have things their own way if they continue to show the class in the intercollegiate contest that they are at present displaying in practice games.

There are several other players in the college who play good tennis. Seay and Musick are both strong players and either of them could make things lively for most of the players in the intercollegiate matches.

Fast Trio.

IM RACERS LEAVE STALLS AT FIESTA PARK AUTO SHOW.

NTRASTED with the beautiful upes, limousine, touring cars d roadsters all groomed to th e with metal and woodwork its highest possible polish were ree mighty racers of the autoe show—the Lozier, Pope-Hartand the Buick.

he wizzards of the road and were tenderly rolled to their poe near the entrance of the great room by fond dealers who have heir faith and the reputation of respective makes of cars in these mighty speeders and have been that they so placed their con-.

ough showing the marks of contests and little resembling f the models of the classy cars d them, bearing the same name racers are also stock cars and ir bodies were replaced, extra ne and oil tanks removed, and scars taken away they would no distinguishing features beothers of their make.

ding where it attracted the eye ry spectator that turned down ft aisle after coming through ain entrance to the grove of red pines, was the Lozier, winner e fastest automobile road race story, the Santa Monica Road for stock cars, and also winner free-for-all event that was run the same course on the same The great stock car race was t an average speed of 73.29 miles ur and Teddy Tetzlaff, who was e wheel claims that the hood ng the engine was not lifted the time the starter's gun was until the big event was won; acer going the whole distance miles without an adjustment of f the mechanical parts.

ling on the gas tank behind the was the famous silver trophy ed each year to the winner of ock car event in the Santa Monce. One cannot but feel that the well worthy to be adorned with autiful and valuable cup, as it airly won in the world's fastest race.

engine in this speed marvel has ches piston displacement with a of six inches, a bore of five and eights inches, and is rated at ix horse power. Eight gallons ricating oil can be carried and a tank has a capacity of thirtygallons. The rear wheels are ed with 36x5 Michlen tires, while in front are 36x4 and of the same

chassis of the car is finished in with blue stripes and the hood ears the number "3" which was so anxiously watched during the great race. The wheels are painted a dull lead color which has been chipped in many places by the gravel of the road. The car is of the Briarcliff model, named for the famous course.

THE POPE-HARTFORD.

With some of the trappings taken from it that gave it distinction in the Santa Monica race, stands the Pope-Hartford car that finished second in the free-for-all and the stock car events. The aluminum body that gave it the torpedo effect has been removed and "Bill" Ruess asserts that the car, as equipped, is capable of doing 100 miles an hour and that it did seventy-eight miles on the third speed just before it was brought to the show room.

The car made a great showing in the Santa Monica event and is to enter the Portola races, February 22. Bert Dingley, the veteran of many automobile races who handled the car in the Santa Monica event, has been spending much time on the machine lately and claims that it is one of the fastest cars in the world with its present equipment and says that he will land it in first place in the stock car event of the coming Portola events.

The motor in the machine is rated at fifty horse power, but it is claimed that under proper conditions it will develop sixty-six and one-half. It has four cylinders, and four and three-eighths bore with a five and a half-inch stroke. It is equipped to carry forty gallons of gasoline and twelve gallons of lubricating oil. The front and rear wheels have 34x4½ Michelin tires on detachable rims. The finish is white with black stripes.

Unlike the other cars the Buick racer made its second appearance in the Fiesta Park show and judging from the people that gathered to look at it and the silver trophies that were banked close by, it has not worn out it's welcome.

Since it was last placed on exhibition it has achieved new honors, having won the world's ten-mile speed record for cars of a piston displacement between 161 and 230 cubic inches.

Joe Nikrent, the local driver, was at the wheel and made the record on the Motordrome track. Louis Nikrent also made a good showing with the car, winning second place in the road race from Fresno to Coalinga, and second place in the hour race at the Motordrome during the last meet held there.

The attendants in the booth spent much time exhibiting the car and think it is a beauty for a machine in racing trim. It has a 112-inch wheel base and carries thirty gallons of gasoline. The engine is the four-cylinder type with a five-inch stroke, a four and one-half-inch bore, and develops forty horse power.

The transmission is of the sliding gear type with a shaft drive and it is claimed that the car can make eighty-two miles an hour.

E MAN ARRESTED.

line Car Attracts Large Crowd Police Take Hand When Traffic blockaded.

running-gear of a twenty-thirty gasoline car which has been f the streets the past week was use, last Wednesday, of a novel by the police. This chassis is fully finished in natural wood nickle for exhibition purposes. White distributers, like other s, had this running-gear to show orking parts of the car.

n not standing in the show of the McCarty-Parker Auto- Company, it was used for about the city on errands r exhibition but every time le White chassis stopped a would collect around the working model asking and examining the machine. day the White was standdway when salesman Lei- White Agency, who was arrested on the technical blockading traffic and was keep off the down-town

found that the little car a crowd that unequally did

Compromise dthe Settlement.

Hudson Maxim relates in the January issue of Adventure how a certain Boniface hired a reckless laborer named Bender to dynamite some stumps. Maxim protested, but Boniface wanted Bender to do the work, and inquired the price of dynamite.

"Sixteen cents a pound," said Maxim, "but you can have it for nothing if Bender doesn't blow himself up."

A particularly refractory old stump, says Maxim, had resisted a couple of Bender's dynamite attacks. The failure to dislodge the stump Bender took as a personal affront, because it reflected upon his skill as a stump-blaster.

"Next time," said he, "something is going to happen. He placed about twenty pounds of dynamite under the deep-rooted veteran, touched it off, and several things happened in very quick succession. The big stump let go its hold on earth and proceeded to hunt Bender. It was a level race, but the stump won. Striking Bender on the north quarter, it stove in four ribs, dislocated several joints and damaged him inseveral other respects and particulars.

Boniface came to settle for the dynamite.

"Sixteen cents a pound," said Maxim. "Bender hasn't a chance in a hundred. Wait till the doctors are through with him."

"What do you say to a compromise," suggested Boniface, "of eight cents a pound? For really," quoth he, "I do

In Bad.

PAPKE STUNG IN ANTIPODES.

Australians Do Not Like His Style of Milling.

Cyclone Thompson Having Good Luck.

Fight Game Is Drawing Fair Houses at Sydney.

Letters received by Tommy Burns, former heavyweight champion of the world, from W. F. Corbett, the well-known sporting writer and authority on things pugilistic in Australia and from his son Claude, also an Australian newspaper man, throw some interesting side lights on the recent invasion of the Antipodes by the bunch of American fighters, including Billy Papke, Clabby, "Cyclone" Thompson and others. The letter from Claude Corbett is especially worthy of reference as it deals with the Papke-Williams fight in which the American was hooted by the crowd. Following are the portions of the letter of general moment:

"The American contingent of boxers have all had a fight and each man has been successful. Papke was the first to fight and beat Ed Williams of Victoria, knocking him out in the fifth round. The crowd hooted Papke a great deal for his roughing tactics, but the fault was mainly with Williams, who to save himself from being punished clinched a lot.

CLABBY MAKING GOOD.

"Bronson, the lightweight, went to Brisbane and beat Tommy Jones on points, and Clabby made a great impression. He cut Bob Bryant to pieces in eight rounds, after letting him off a lot. Clabby showed some remarkably fine boxing and is quite the best of the bunch.

"'Cyclone' Thompson beat Rudie Unholz in five rounds, but was about a stone and a half (twenty-one pounds) heavier than Rudie, who put up a game battle and was loudly cheered for his showing. The crowd hooted at Kelly when he announced that both men weighed under ten stone (140 pounds.)

"Bronson on Wednesday night got the decision over Kid Sullivan after twenty rounds, and he won fairly easily.

"Papke was to have boxed Dave Smith, November 23, but Papke was taken ill, so he said. (Papke was beaten by Smith when they did meet.)

"The game is drawing fairly well, the gates averaging in the neighborhood of £500 to £600 ($2500 to $3000.")

TAKES KNOCK AT PAPKE.

W. F. Corbett's letter is frank in its criticism of the American fighters, especially Papke:

"The boxing game is still good here. All the Americans have fought before good houses, but in every instance they had much greater weight than the Australians pitted against them. If Papke can fight no better than he did with Ed Williams he is the poorest champion I ever saw, and his form says very little for Stanley Ketchel's—poor fellow, what a sad end he had."

Tommy received a letter recently from Jack Curley, asking him to help in framing up a tour of the Coast for George Hackenschmidt.

STANDARD EQUIPMENT

JONES SPEEDOMETER



"GEARED TO-THE-TRUTH"

WEED CHAINS
Positively Prevent Skidding

New York and New Jersey Lubricant Co.

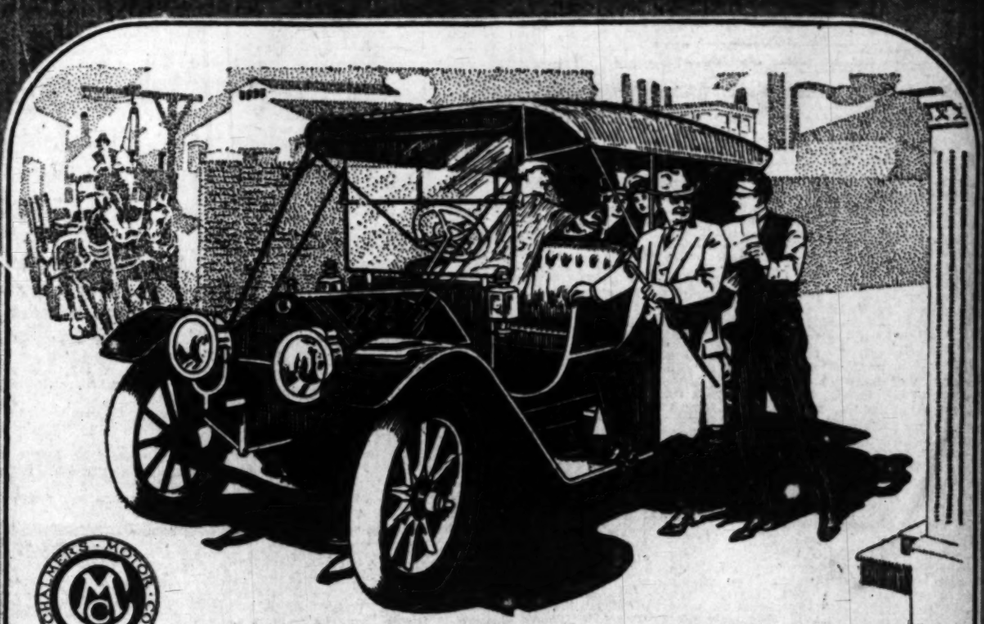
NON-FLUID OIL



Still the best lubricant but in a better package. NON-FLUID OIL in the "KEJEX" Can "the can that's a gun."

UNITED MANUFACTURERS
454 Van Ness Ave., San Francisco, Cal.

W. L. HUGHSON, Pacific Coast Manager, 1038 South Main Street. Los Angeles.
BRANCHES—San Francisco, Los Angeles, Portland and Seattle.



In spite of the talk about extravagance, in spite of the debate about the life of the automobile business, the man with a car goes spinning and winning on his way.

A Good Motor Car Earns Its Keep

Yes, and a good car pays a high rate of interest on the original investment, too.

Nearly all the cars you see bearing pleasure parties at night have been working all day. They have earned their way.

If the automobile did not earn its way, it wouldn't last. Does the average business man keep on putting his money into unprofitable things?

Have you ever known a man who once owned a car willing to give up ownership? The man who once had the service of a car knows that without one he would feel as though he had lost a leg.

The man without a car these days is at a distinct disadvantage in comparison with the man who has one.

The automobile is typical of this age—the age of efficiency and rapid progress.

Men have not made any other thing in all their history which will render so much genuine service in a given length of time as the automobile.

The man with a good car only smiles to himself when he hears talk about motor car extravagance. He smiles when he hears two men who never drove a car debating how long the automobile business is going to last.

He smiles again when his neighbor says: "I don't see how you can afford to keep up an automobile."

He smiles because he sees his neighbor has been taking the funny papers seriously, which is always a funny thing to do.

Have you ever noticed those pictures in the funny papers about automobile troubles and expenses? Ever notice how the automobiles shown are of the models of ten years ago? That shows how old the jokes are.

In spite of the talk about extravagances, in spite of the debate about the life of the automobile business, in spite of the funny papers, the man with a car smiles, "starts 'er up," and goes spinning and winning on his way, well pleased with himself that he has so good and faithful a servant as his motor car.

He uses it for two or three seasons, sells it for a good round sum and—then does he go back to the horse and buggy and the street car? Hardly.

He gets "reckless" again and buys another motor car—a better one. He is able to buy a better one for the same or less money than he spent before, because the manufacturers from year to year learn how to improve and refine their products. Thus are prices constantly lowered. You can buy more for the same price this year than you bought last.

In fact, you can now buy all that any one needs in a five passenger car for as low a price as $1750 —it is a quality car, too.

In addition to the design, materials and workmanship necessary to insure perfect performance, this car has what many critics consider the most beautiful lines of any automobile in the world; and further, it has the refinements and the finish to suit the most fastidious taste.

We have a catalog that many people profess to admire which tells all about this good $1750 car.

After you have gone through this catalog, you'll probably be troubled with driver's itch until you get your hands on the wheel of a Chalmers. If you are willing to take a chance, write us.

Here's Just About All You Can Ask In a Motor Car

In a Chalmers "Forty," the car shown in the picture, you can go very far in a day. You can go with smoothness, with ease, with perfect comfort for driver and passengers,—100, 200, 300 miles—as fast as you please, over hill and plain, through city and valley and forest.

This splendid car meets the motorist's maximum desire in every direction. It has as much room as any car made. It will carry seven and still have "room for one more."

The 40 h. p. motor gives all the power you can use at any time—the power for mile-a-minute speed, for scampering over hills, for faultless pulling in mud or sand. It gives you smoothness and quietness of operation—economy, too; many "Forty" users average fourteen miles to the gallon of gasoline.

Chalmers "Forty"

has beauty and finish that suits those who demand the utmost. Handbuffed leather of the finest quality is used in the upholstering. Dash, heel boards and door strips are of Circassian walnut. The painting of a "Forty" is done with extreme care.

The extra long wheel base, the staunch double drop frame, the tilted seats and the long three-quarter elliptic springs, make this car as comfortable for the aged as for the vigorous.

A day's ride in some cars leaves your body feeling as though it had been beaten with a board.

Remember, you are buying a car to ride in, not to put in the parlor for an ornament.

In this car you really get just about all anyone can ask to get in a car—reliability, carrying capacity, comfort, beauty, refinement.

And this "Forty" is a *Chalmers* car. That's something. The owner of a Steinway piano, a Tiffany lamp, a Persian rug, a Roycroft de luxe book has a certain pride in them, simply because they are what they are.

You would have the same pleasant feeling in owning a Chalmers "Forty." It keeps its chin up in any company.

$2900 including Bosch magneto, Prest-O-Lite tank and gas lamps.

Touring car, five or seven seats; Torpedo, four seats.

Roadster, two, three or four seats.

Let us demonstrate the new model for you.

Chalmers Motor Company Detroit, Michigan

(Licensed under Selden Patent)

WESTERN MOTOR CAR CO.

727 SOUTH OLIVE STREET

Cartercar

A Demonstration Will Convince You

that the CARTERCAR is the car for YOU, if you want a car that'll always go there AND BACK, that WON'T be a source of continued worry and repair-expense, that IS simple, that WILL carry your load wherever and whenever you want it to.

You owe the CARTERCAR an opportunity to prove what it can do for you and just why it drew the biggest auto show crowds in the exhibits.

All the Temporary Lights of Showdom are Extinguished, but the

LEXINGTON

Draws Crowds to its Private Exhibition at Pico and Grand Ave.

"40" Roadster, 2 Pass. (Artillery Seat $30 extra), 117-in. W. B. $1750
"40" Light Touring, 5 Pass., Fore-door, 117-inch Wheel base $1750
"40" Torpedo, 4 Pass., Front and Speedometer, 117-in. W. B. $1750
"40" Touring, Fore-door Detachable, "Timkin" Axles, 112-in. W. B. $1750
"50" Touring, Fore-door, 7 Pass., "Timkin" Axles, 122-in. W. B. $2000

All the above equipped with Tops, Magnetos, Presto, 5 Lamps.

Our new "40" full touring car has attracted so much attention and sold so rapidly that we are unable to promise deliveries before Feb. 10, on this model. Immediate delivery on others.

The LEXINGTON is unequaled by most, unexcelled by none.

Art and Artists

MUSIC—SONG—THE DRAMA.

TH YEAR.

Theaters—Amusements—Ente

ASON OPERA HOUSE—

Week Commencing Tomorrow, January 9—Ma
Ladies' and Children's Popular Price Matinee

FREDERIC THOMPSON PRESE

POLL
of the
CIRCU

—with—

IDA ST. LEO

and the same Big Cast and Production Seen H

OTE—After the Matinee performance on Wednesday all c
comes on the stage and play and romp with "Polly" and
d little Shetland Ponies.

RICES—50c to $1.50. SEATS NOW ON SALE.

WEEK JANUARY 16—MATINEE SATUR
SPECIAL MATINEE WEDNESDAY
with
SPECIAL PRICES: 50c to $1.50.
Charles Frohman Presents The Big International Mus

"THE DOLLA
PRINCESS

Splendid Company of 75.
egular Prices: 50c to $2.00.

Augu
Seat Sale

BELASCO THEATER—Belasco-Blackwood Co
Main St. Between 3rd
THE FOREMOST STOCK COMPANY IN A

THIS AFTERNOON AND TONIGHT—LAST 2 TIMES of
stirring play of the Hudson Bay country, "THE CALL

COMMENCING TOMORROW NIGHT—ONE WEEK O
WIS S. STONE and the Belasco Theater Company will offer
most successful play

THE GIRL WITH THE GREEN EYES



h Mr. Stone as Jack Austin and Eleanor Gordon in her favorite ro
REGULAR BELASCO PRICES FOR THIS FINE PL
INEES THURSDAY, SATURDAY and SUNDAY, 25c, 50c. Nig
NEXT WEEK—THE YEAR'S BIGGEST FUN OFFERIN
special arrangement with the Messrs. Shubert, the Belasco Comp
first time by a stock company anywhere in the world, Hilda
ical hit,

THE LOTTERY MAN

great laughing success is still being played in the important
the East at the usual two-dollar-a-seat scale of prices.
TS FOR "THE LOTTERY MAN" GO ON SALE TOMORR
ular Belasco prices.

AMBURGER'S MAJESTIC THEATER—
LOS ANGELES' LEADING PLAYHOUSE—OLIVER MOROSC

BEGINNING TONIGHT

WM. A. BRADY announces
THE PLAY THAT HAS MADE ALL AMERICA TAL

"A GENTLEMA
From
MISSISSIPP

By Harrison Rhodes and Thomas Wise.
Now in Its Third Triumphant Year—A Never Ending Succ
Prices 50c to $1.50. Popular Matinee Wednesday. Regular Matinee

BEGINNING NEXT SUNDAY NIGHT

JEFFERSON DE ANGEL
In DeKoven and Herbert's Greatest Musical Comedy Succe

"THE BEAUTY SPOT"

Prices 50c to $1.50. Popular Matinee Wednesday. Regular Matin
Seats on Sale Next Thursday. Coming, James T. Powers with "I'M

RPHEUM THEATER—SPRING ST., Bet. Second
Both Phones—
MATINEE DAILY AT 2:15.

The Standard Orpheum

MARVELOUS GRIFFITH
The Human Adding Machine.

WILLIA
FARNUM &
"The Mallet's Ma

And a Superb Supporting Bill Including Perfect Moving Pictur
Every Night 10c, 25c, 50c, 75c. Matinee 2:15 DAILY—10c, 2

UNA PARK—Cor. Washington and M

The Cream Sheet—Life's Finer Side.

Art and Artists
MUSIC—SONG—THE DRAMA.

Los Angeles Sunday Times

Part III: 20 Pages
HOME—SOCIETY—NEW BOOKS.

47TH YEAR. SUNDAY MORNING, JANUARY 8, 1911. On All News Stands, On Trains, 10 Cents. 5 CENTS

Theaters—Amusements—Entertainments

MASON OPERA HOUSE— W. T. WYATT, Manager.
Week Commencing Tomorrow, January 9—Matinee Saturday. Special Ladies' and Children's Popular Price Matinee Wednesday, 50c, 75c, $1.00.

FREDERIC THOMPSON PRESENTS

POLLY of the CIRCUS

--with--

IDA ST. LEON

and the same Big Cast and Production Seen Here Last Season.

NOTE—After the Matinee performance on Wednesday all children will be invited to come on the stage and play and romp with "Polly" and ride the circus horses and little Shetland Ponies.

PRICES—50c to $1.50. SEATS NOW ON SALE.

WEEK JANUARY 16—MATINEE SATURDAY.
SPECIAL MATINEE WEDNESDAY
with
SPECIAL PRICES: 50c to $1.50.
Charles Frohman Presents The Big International Musical Production

"THE DOLLAR PRINCESS"

Splendid Company of 75. Augmented Orchestra
Regular Prices: 50c to $2.00. Seat Sale Thursday, Jan. 12.

BELASCO THEATER— Belasco-Blackwood Co., Props. and Mgrs. Main St. Between 3rd and 4th Sts.
THE FOREMOST STOCK COMPANY IN AMERICA

THIS AFTERNOON AND TONIGHT—LAST 2 TIMES of George Broadhurst's stirring play of the Hudson Bay country, "THE CALL OF THE NORTH."

COMMENCING TOMORROW NIGHT—ONE WEEK ONLY.
LEWIS S. STONE and the Belasco Theater Company will offer Clyde Fitch's greatest and most successful play

THE GIRL WITH THE GREEN EYES



With Mr. Stone as Jack Austin and Eleanor Gordon in her favorite role of Jinny Austin
REGULAR BELASCO PRICES FOR THIS FINE PLAY.
MATINEES THURSDAY, SATURDAY and SUNDAY, 25c, 50c. Nights, 25c, 50c, 75c.
NEXT WEEK—THE YEAR'S BIGGEST FUN OFFERING.
By special arrangement with the Messrs. Shubert, the Belasco Company will offer for the first time by a stock company anywhere in the world, Rida Johnson Young's musical hit,

THE LOTTERY MAN

The great laughing success is still being played in the important Shubert theaters of the East at the usual two-dollar-a-seat scale of prices.
DATE FOR "THE LOTTERY MAN" GO ON SALE TOMORROW MORNING.
At regular Belasco prices.

HAMBURGER'S MAJESTIC THEATER— Broadway Near Ninth
LOS ANGELES' LEADING PLAYHOUSE—OLIVER MOROSCO, Manager.

BEGINNING TONIGHT
WM. A. BRADY announces
THE PLAY THAT HAS MADE ALL AMERICA TALK

"A GENTLEMAN From MISSISSIPPI"

By Harrison Rhodes and Thomas Wise.
Now in Its Third Triumphant Year—A Never Ending Success.
Prices 50c to $1.50. Popular Matinee Wednesday. Regular Matinee Saturday.

BEGINNING NEXT SUNDAY NIGHT
JEFFERSON DE ANGELIS
In DeKoven and Herbert's Greatest Musical Comedy Success
"THE BEAUTY SPOT"
Prices 50c to $1.50. Popular Matinee Wednesday. Regular Matinee Saturday.
Seats on Sale Next Thursday. Coming, James T. Powers with "IN HAVANA."

ORPHEUM THEATER— Both Phones—1447.
SPRING ST., Bet. Second and Third.
MATINEE DAILY AT 2:15.

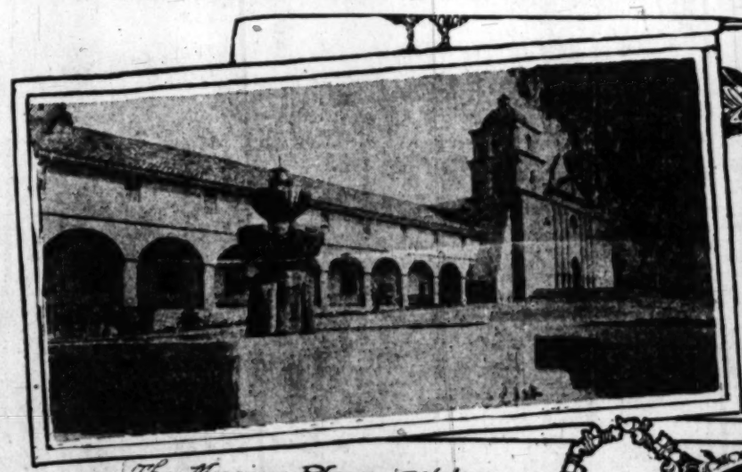
The Standard Orpheum Of Vaudeville

MARVELOUS GRIFFITH
The Human Adding Machine.

WILLIAM FARNUM & CO.
"The Mallet's Masterpiece."

And a Superb Supporting Bill Including Perfect Moving Pictures.
Every Night 10c, 25c, 50c, 75c. Matinee 2:15 DAILY—10c, 25c, 50c.

LYRIA PARK—Cor. Washington and Main Sts.



The Mission Plaza, act two.



Interior of the Mission church, act three.



A Mission corridor, one of the scenes



Alexander F. Harmer, designer of the costumes and scenery



The Mission garden, which has been entered by only two women.

Surroundings of "Natoma."

Victor Herbert's long-awaited grand opera has been written, and will shortly be produced. The scene is at Santa Barbara, in and near the famous mission.

At Last.

"NATOMA," LONG AWAITED OPERA.

VICTOR HERBERT'S FIRST EFFORT IN MUSIC-DRAMA.

Scene Laid at Santa Barbara, Story Is of Our Early Days, and World Famous Artists of Chicago Opera Will Give It Its Premiere Early Next Month.

BY JULIAN JOHNSON.

Victor Herbert, who I suppose will be granted first place among American operatic composers without any dissension, has long been known as a writer of wonderful stage music. And so beautiful have been his light opera melodies that reviewers from time immemorial have sent up the cry, "Why does Herbert not do a grand opera?"

You can't play a Victor Herbert score, you know, as you would play a page of Von Tilzer or the meanderings of one of our favorite overnight tunesters. You never hear Herbert's music unless it is voiced by an orchestra of symphonic proportions. Herbert writes for horns, and oboes, and a whole battery of 'celli. His phrases reflect modernity as it is exemplified by the greatest of living Frenchmen and the twentieth century Italians. Herbert can't be compared with any one else of his sort in this country. Abroad, not even Franz Lehar equals him for real musicianship.

Herbert seems to have written his real music-drama at last. It is "Natoma," a romance of early California—in English, of course. The libretto is by Joseph D. Redding of San Francisco. The scene is Santa Barbara.

If the present plans are carried out, "Natoma" will be produced at Philadelphia on February 6, by the Chicago Opera Company, which, under the direction of Andreas Dippel, is in effect and actuality a working branch of the Metropolitan organization.

Costumes and scenery are being designed by Alexander F. Harmer, an artist who for some years past has lived in Santa Barbara.

In "Natoma" some license has been necessary in adapting the reality for the stage production. In the scene before the Mission, the fountain, which is actually in the center of the plaza, or fore-court, has been placed at the extreme right; also the corridors of the building itself will, in the opera, run diametrically opposite to their real direction.

The island of Santa Barbara, the scene of the first act, is here only a short distance from the mainland, when, as a matter of fact, it is farthest to sea of the Channel group. Redding, too, has introduced a market scene in the Mission plaza, a very usual thing for old Mexico, but which Santa Barbara never had.

However, it's all in an opera. And if in a play you are allowed to stand truth on its head, what topsy-turvy wonder can't you perform when you make the piece operatic?

The time of the story is in the year 1830, during the Mexican occupation, an epoch richly romantic.

The first act is laid on Santa Barbara Island, the second in the plaza in front of the Mission Church, and the third inside the Mission itself.

I don't know anyone who has heard the "Natoma" music, but I believe we can trust the resourceful Herbert for that.

The characters are Don Francisco de la Guerra (bass,) a noble Spaniard of the old regime, of great dignity, courtesy and simplicity; Father Peralta (bass,) padre of the mission church, likewise a Spaniard of blood; Juan Baptiste Alvarado (baritone,) a young Spaniard of fiery temper, ambitious to marry Barbara—he is also her cousin; Jose Castro (baritone,) half-breed, part Indian and part Spanish, a fellow of low cunning and hatred of both races, and a chum of Alvarado; Lieut. Paul Merrill (tenor,) a young officer on the U. S. S. "Swallow;" Barbara de la Guerra (soprano,) only child of Don Francisco, beautiful Spanish girl just from the convent; and Natoma (mezzo-soprano,) half playmate and half maid, since early childhood.

There are other characters, but these are the principals.

For facts concerning this work, and for pictures, The Times is indebted to Virginia Whitmore of Santa Barbara.

The story of the work, as narrated here, Mrs. Whitmore received directly from the composers.

THE PLOT.

Natoma and Paul meet, and she falls in love with him, but seems to feel that as soon as he sees Barbara he will love her. This happens early in the island scene. While she is battling with her own disappointment, Natoma is chided by Castro for staying with the white people. Having seen her and Paul together he taunts her because of this. He is also in love with her. Alvarado declares his love to Barbara, but she refuses to take him seriously and laughs at him. Alvarado and Castro, both enraged, then start their scheming, and it is planned that at the plaza in front of the mission the following day, while the fete is at its height, Barbara shall be abducted and taken to some canyon in the Santa Ynez range, while Castro promises to kill Paul, if necessary, during the melee which they plan to bring about.

The close of the first act will offer unusual opportunities for effects. It will be moonlight on the island with Barbara and Paul on the porch of the hacienda of Don Francisco. In the distance are seen on the horizon the faint lights of Santa Barbara. Vespers are heard very faintly coming from the mission church across the water. It is here that Paul declares his love.

The early part of the second act in front of the mission is devoted to the early customs of the Spanish with their music and dancing. A striking scene here will be the appearance of Castro alone, brooding over the advent of the Spaniards and Americanos in his country. He invokes the curses of the Great Spirit on both alike. The early matin bell of the mission sounds and he shakes his fist at the church and continues his imprecations. From an old adobe inn sounds of revelry are heard. The melee as planned by Alvarado and Castro results. It being Barbara's fete day, she cannot refuse to dance with her cousin. Castro challenges all comers to the Dance del Machete, the dagger dance. With an Indian companion they become more excited by the music and dance apparently in dead earnest. When the dance is at its height, and all are interested, Alvarado is to step behind Barbara, envelop her in his cloak and with assistants, speed away. Castro will presumably lunge at his opponent, but the dagger is to reach Paul, and in the general consternation he is to flee to the mountains.

Much of the old religious ceremony about the mission is introduced. Natoma appears at the scene disguised as an Indian boy and is not recognized. She has become acquainted with the plot and is biding her time. Barbara is seized at the exciting moment. Natoma is facing Castro, whose back is to Alvarado. She makes a lunge at Castro, but improperly passes him and plunges her machete into Alvarado. Paul and sailors seize Castro, Pico and Kagama; Don Francisco rushes to Barbara, who falls into his arms. Alvarado falls, and dies cursing the Indian boy and the Americanos. The crowd is about to seize Natoma, who stands transfixed, when Father Peralta, who has rushed into the church, appears on the steps holding aloft the crucifix. Natoma falls at the feet of Peralta with her dagger still in her hand. The priest gathers her to his breast under his robes, still holding aloft the crucifix, crying:

"By the church shall this crime be tried."

The third act will show the interior of the old mission with the altar at the back of the stage. It is in semi-darkness. Natoma, alone, still dressed as the Indian boy, is huddled on the steps of the altar. She sings a recitative, during which the Indian in her dominates. At the height of her invocation, Father Peralta appears at the back of the altar. He says:

"Peace, peace. Vengeance is mine, saith the Lord."

Natoma turns to rail at him, but her anger is quelled at the calm dignity of the priest. It is then that she discloses her identity, and she tells of the plot that led to the murder. He explains how it all might have been averted, had she told Barbara and her father of the plot. He tells her how he has devoted his life to preaching the words of the Savior in this far-off land.

an Indian, she had loved Paul. She knew her love was hopeless and that Paul loved Barbara. When she discovered Alvarado's plot she did just what her father would have done. She knew no other way. Peralta crosses himself. He realizes that if this crime goes unpunished his hold over his people will be gone. Yet he knows Natoma has acted according to her lights.

In the following scene an acolyte lights the tapers on the altar and the mission bells are rung and the church fills. Peralta from the pulpit calls attention to the crime which has been committed, but nevertheless his first duty of the day is to carry out the wishes of the good and beloved Don Barbara de la Guerra, of sainted memory. This is the day and this is the will. It provides for the distribution of bullocks and sheep among the poor of Santa Barbara, each Easter and Christmas. On the Alcalde is bestowed 10,000 pistoles, the income of which shall be allotted each year for the fete day of Santa Barbara. The remainder is bequeathed to the daughter, Barbara.

Then Peralta turns to Natoma and says:

"A crime has been committed and blood has been shed. The accused admits the guilt. We are far from the rest of the world, alone, a little band, among the savage kind, and punishment must follow. To take the law into one's own hand is no excuse, and yet it is decreed that no man's soult cannot be saved. Behold the punishment we inflict."

The doors of the monastery open and a procession of nuns, headed by the Lady Superior, enters the church. They approach the altar and surround Natoma. One nun loosens her hair, which tumbles down; others quickly divest her of her jacket, and in a moment she stands before the congregation as Natoma, dressed as a nun.

The crowd cries, "Natoma!"

Barbara would rush forward but her father stops her. Slowly the procession of nuns starts from the altar down the center toward the monastery. The nuns pass through first; Natoma follows behind. As she reaches Paul and Barbara she pauses and takes an amulet from around her neck and places it around Paul's neck. She beckons to Barbara, who comes out into the aisle where Natoma joins her hands with Paul's. They kneel in the aisle, and all kneel in the pews. Natoma passes on, turning toward the monastery door, where she pauses and takes one last look back; and then the monastery dors close behind her.

The music then rises in a final anthem and Gloria with Paul and Barbara kneeling in the center aisle facing the altar.

Father Peralta, facing the congregation, holds his hand aloft, in benediction.

TWO BIG SHOWS COMING.

Jefferson DeAngelis at Hamburger's Majestic When "Dollar Princess" Is at the Mason.

Two big musical shows are due to compete in Los Angeles next week.

Jefferson DeAngelis, who has not visited the Coast in ten years, will play at the Hamburger Majestic Theater in his newest piece, "The Beauty Spot," beginning next Sunday night. This altogether frivolous vehicle was quite a success on Broadway last year, and Marguerite Clark, among others, was declared to have an especially captivating role.

"The Dollar Princess" is the Eu- [illegible] musical comedy imported by

er was "The Beauty Spot," for that matter—it was a popular success, and remained among the white lights a very long time.

Good companies are promised with both shows.

CUMNOCK SCHOOL.

The senior class of Cumnock School gave an interesting and entertaining group of plays on Friday evening, January 6. The class has been studying modern drama for some months under Miss Willamene Wilkes. As a great deal of interest has been developed along these lines, the Dramatic and Book Sections of the Ebell Club, and the Dramatic Section of the Friday Morning Club were invited as special guests. The first play, "The Intruder," by Maeterlinck, was very finished in its somber pathos. The grandfather was a potent part, played well by Miss Louise Draper. Miss Cora Glass, Miss Carolina Abrams, Miss Yetiva Smith, Miss Hazel LaCroix and Miss Hazel Bly played the other parts admirably. W. B. Yeats's "Cathleen Ni Houlihan," full of the superstition and patriotism of the Irish, was acceptably presented. Miss Ferris, as the Poor Old Woman, lent the strain of minor to the production, while the other parts—full of the plebian peasant atmosphere—were well taken by Miss Burtner, Miss Merrill, Miss Poppe and Miss Howell. The third and last play was "The Rising of the Moon," by Lady Gregory. It was full of humor and subtleness and was well received. The parts were taken by Miss Smith, Miss Poppe, Miss Abrams and Miss Glass.

The Week.

GREEN-EYE GIRL AT BELASCO.

"POLLY OF THE CIRCUS" RETURNS TO MASON.

"Gentleman From Mississippi" to Be Seen at Hamburger Majestic. Continuances at Grand and Burbank—Vaudeville at the Orpheum, Los Angeles and Pantages.

"The Girl with the Green Eyes" will be played at the Belasco theater this week by Lewis S. Stone and the Belasco-Blackwood organization. The play is no stranger to the Belasco clientele. This week's revival, however, will afford Eleanor Gordan a fine chance to display her most effective acting in the role of Jinny Austin, her favorite part. Mr. Stone as Jack Austin will be seen in a part that is distinctly to his liking, while Miss Farrington, in a typical Farrington role, should prove a delight. Mr. Vivian, Mr. Yerance, Mr. Applebee, Mr. Giblyn, Mr. Bacon, Miss Sullivan and others of the Belasco company will be concerned in the production of "The Girl with the Green Eyes," as will a number of specially engaged players.

In this piece the author has supplied a strong and always interesting story concerning the marriage of a young Yale student to a servant in a New Haven boarding house. The ceremony is kept secret, but a year afterward the same young man falls in love with

the brother-in-law of the young Y chap, discovers the secret and tries assist in straightening out the tan Here enters the "girl with the gr eyes" in the person of the wife of well-meaning Jack Austin. She p sesses such an extraordinary jeal disposition that from childhood parents have called her the "girl w the green eyes." She immediately m takes her husband's good intenti toward her own brother and his pair wives and accuses him of being love with one of the girls. This cau a vast amount of confusion and bri to the young Mrs. Austin so mu trouble that she makes an unsuccess attempt to asphyxiate herself.

The scenes of "The Girl with Green Eyes" are located in Brook and in Rome, Italy, the latter city a its points of interest affording a ca tal chance for the introduction of crowd of Cook's tourists in charge a cockney guide whose descriptions some of the Eternal City's show pla are inimitable.

Frederic Thompson's producti "Polly of the Circus," with one of youngest stars, Ida St. Leon, will seen at the Mason Operahouse, op ing Monday. In the construction this remarkably successful drama M Mayo went far off the beaten path playwrights and achieved a story refreshing as it is original, the p of Polly showing with admirable fi ity the life of a pretty little cir rider and the doings in the my land behind the scenes in the big t as well as pictures of the daily eve of a small village in the Middle Wes

Polly, from whom the play deri its title, is the head of the circus, having been severely injured by a from her horse, is carried to the p sonage, adjoining the circus lot. recovery of health under the super sion of the village preacher forms basis for one of the prettiest love st ies given to the stage in many a From the first curtain to the last, interest is well sustained, while the scenes required for the development the plot, give opportunity for elabor scenic productions

The company engaged in its pres tation is said to be unusually com tent.

The attraction at the Hamburger M jestic for the week beginning toni will be "A Gentleman from Mis sippi," under the direction of Will A. Brady. The play is a clever com written around a stout and genial M sissippi planter, William Langdon, v has been newly elected to the Uni States Senate. Representatives of trusts have engineered his election, he is deemed to be just the man t can mould to their own purpo through feelings of gratitude to supposed friends who put him th Langdon arrives in Washington w his daughters and takes up his quart at the one time famous haunt statesmen, the International Ho Here he is interviewed by a yo newspaper correspondent, Bud Ha who impresses the new Senator so orably that he offers Bud the po secretary. Bud, catching a glim the Senator's youngest daughte cepts. He proves a valuable a pilots Langdon safely through gerous places. A trap is set f don to compel him to work fo tablishment of a naval base at in Mississippi on the Gulf of where the politicians have in heavily in land. Bud discovers plot and helps Langdon defeat scheme and saves his honor and tune. Love [illegible] towards him

omedy. The cast includes Robert A. ischer as Senator Langdon and John utler as Bud Haines, the newspaper porter. Others of the company are hn Arthur, W. H. Townsend, Arthur Ebbets, Thomas A. Irwin, Ernest vera, Frank Hartwell, E. H. Bender, alter Pollock, George H. Palmer, eah Beard, Jane Otey and Mitchell obinson.

Walter De Leon's musical comedy of ollege life, "The Campus," which Fer- s Hartman and his company pro- ced at the Grand Opera House last ek, has scored a genuine success and s proved such a popular offering at Mr. Hartman will continue it for nother week, commencing with the ual Sunday matinee.

Among the song numbers which are w heard whistled and hummed out- de of the Grand are "The Girl That likes Me," and "Before You're Old," oth of which have pretty melody and ver lyrics; a rousing "Pipe and ein Song," a delightful waltz song, The Same Old Love;" "The Old Gym ops," and "Spooks."

Mr. De Leon himself has never ap- ared to better advantage than as obby Short, a breezy young healthy merican college boy who is the 'var- ty yell leader. Ferris Hartman is ntributing a clever characterization the old German janitor, who was ce a professor in the University of eidelberg and who has been com- lled to leave the Fatherland because insisted upon talking Socialism and iticising the army.

Myrtle Dingwall after an absence of o weeks, is again seen in the cast nd is heard in three solos. Little Muggins" Davies makes a chic, vi- acious Nellie Perkins; Josie Hart is ell cast as the college widow, Bob- Leonard as "Fat" is doing by far e best work since his career with the artman company and Joseph Fog- rty makes a dignified professor.

"Quincy Adams Sawyer," undoubt- ly the most entertaining comedy- rama staged at the Burbank this sea- on, will be repeated for the week be- inning with the matinee today. Quincy Adams Sawyer" is entertain- g because it does not pretend to be ything else. It is a lively picture of community back in New England, here a number of incidents occur in uick succession, and give occasion for uch merriment, with an undertone of athos which gives the piece human terest without allowing it at any me to become sad.

The cause of all the rumpus is the rrival of an energetic youth from oston in a quiet village. It has about e same effect as putting a whale in millpond. It is one of those neigh- orhoods where everyone knows every- ne else's private affairs, so Quincy dams Sawyer soon becomes tangled p in the lives of half the natives. hen the fun begins. The city youth ocks out the village bully, buys the illage store, straightens out the vil- ge romance which is going awry, utwits the village mischief-maker, nd finally marries the village belle af- r he has her blindness cured. He is ne busiest little person you ever saw. All this time the country folk, pic- ured in delightful types, some gro- esque, some lovable, are enjoying hemselves at their impromptu parlia- ents at the general store, at the usking bee and other gatherings. All he members of the Burbank company nd a dozen extra players are required. Following "Quincy Adams Sawyer," ee Arthur's "The Fox," will be giv- n its premiere.

Mirth and mystery, with a touch of echnical skill, are the elements which ombine on the new Orpheum bill. Mr. Hymack heads the new aggrega- on, and furnishes the mystery, in arge doses. Just what Hymack does best represented by a highly indi- idualized human question mark. He s an Englishman who appears as "the hameleon comedian." In this role, he oes some remarkable changes of cos- ume, character and pose, before the yes of his audience, which is said to e unable to do more than guess how is done. He appears, for instance, in d gloves, which change to green and en to brown right in front of the ill glare of the lights, yet no one can ay how he does this. Other antics of e same sort are played by other por- ons of his wearing apparel. Hymack alone in his class, as a rapid change rtist.

Harlan E. Knight with an allegedly ood little company, comes in a sketch Una Clayton, founded on life, called The Chalk Line." Up in Maine live wo old duffers who have one room and severe grouch. A chalk line divides heir quarters, and neither dares tress- ass upon the other. How a girl comes nto their lives and works out their estinies to a happy union is the little tory, in which some clever character ork develops as it goes along. The ettings, accessories and atmosphere re retained.

The Four Vanis are declared the remier aerialists of today, and the uintette of them do feats, singly and ogether, that are startling. On the ire, both boys and girls are equally t home, and the costuming of their ct, the perfection of their training, nd the things they do, make it stand uite apart.

Hilda Thomas and Lou Hall have a tt called "The Substitute" that is r fun only. Hall as the rube is clever, nd Miss Thomas finds him an excellent oil for her own high-grade specialties. Remaining another week are "Mar- elous Griffith," the human marvel at gures, Cook and Lorenz, Quigley rothers, and Scheda, while new otion pictures will complete the ar ay of talent.

The dates for the Orpheum road show re January 23 and 30, with Alice Lloyd, he peerless little English comedienne, s the second week feature.

Another attractive vaudeville pro- gramme of seven new acts will open t the Los Angeles on Monday after- oon, headed by the well-known team f vaudevillians, Frederick Hallen and Hollie Fuller who for their present our are appearing in Fred J. Bea- an's one-act comedy, "A Lesson at P.M."

Hallen and Fuller are known as gen- ine funmakers, and are well liked and lways welcomed by the theater-going ublic. The story of their skit is all bout a jealous wife, a careless hus- and and a burglar—a friend who nows his business and does it.

Of second importance on the new bill re the Rials, two eccentric comedy crobats who were recently imported rom Europe especially for the "S. & C." ircuit. The Rials's work is declared ar above the ordinary and they per- orm their feats without the usual y-play that is characteristic of such cts.

Another important member of the ew bill is Thomas Potter Dunn. It is ifficult to say in which line Mr. Dunn xcels, whether it is in his imper- onations, his singing of popular par- ies or the rattling good stories he as to tell. In the little vaudeville t he is offering, he shows himself to dvantage in all three lines and adds o the three a personality that is ngaging.

entroloquists Alf Camm and ra, together with "chuck," in their ng, "Ventrolo-Drama," should add novelty and fun on the new bill. act is brand new and will be e be a decided novelty in this

rs on the new bill will be Beatcire erl, a dainty little singing com- ne, and the Seven Zingari Sing- who will furnish the musical por- of the programme. Exclusive of new acts, the comedy



On the Local Stages during the coming week. Leading characters in drama, music shows and vaudeville.

act upon the Pantages bill for the week starting Monday. It is said to be the largest act of i kind upon the audeville stage t day. F ured among the menage stock are the "Good Night" horse and the "dancing horse," a duo of equine aristocrats that demonstrate unusual intelligence, and the highest development in training. The "G ight" horse dresses himself in modish male attire, then undresses himself and, crawling into a "regular" brass bed, blows out the candle and goes to sleep. The dancing horse has been taught a number of steps and also the waltz.

The R.A.G. trio are called clever entertainers, both musically and in a comedy vein. Stevenso and Nugent are excellent singers and eccentric dancers who have many attractive costume changes and a budget of the latest song hits; Charles Howe and a supporting company will present the serious side of the programme in the one act dramatic playlet, "A Broken Heart." Special scenery and electrical effects add effectiveness to the little play.

Mlle. Haney and her company will offer an original number in her series of poses. Upon her figure will be thrown screens, showing the latest Paris and London creations of the costumer's art.

Vardaman will show artistic feminine types.

New moving pictures close the bill.

Luna Park.

"Mysterio," Arabian horse from the Wintergarten of Berlin, will be the new attraction at Luna Park, Washington and Main streets, for the week commencing today. The local management have imported this act from Europe at considerable expense, and, according to their assertion, will present it for the first time in the United States, before it is seen upon any of the big vaudeville circuits. "Mysterio" is said to be possessed of well-nigh human intelligence and, in addition to the regulation tricks of fancy dancing, leaping and running, can perform mathematical problems, tell the letters of the alphabet and give correct geographical answers.

The big show of the Southern California Poultry Fanciers' Association, which, with its 1800 rare birds, has occupied the pavilion for the past four days, has been extended in time, and will remain until Tuesday. There is an extraordinary collection of feathered prize-winners in evidence.

This week there will be added to the park's daily routine, especially for the amusement of the children who visit the premises, the intelligent antics of a group of a dozen trained seals. These will occupy the big rocked tank near the main offices and will disport all day long in the sun and, in addition, will give two regular performances, afternoon and evening, of all their feats.

The Schilzony Band, during this fair weather, has been giving its afternoon concerts in the big pavilion erected over Luna Lake, while the seating capacity on the benches under the shade trees surrounding this body of water has offered comfortable quarters for the many listeners. These outdoor concerts will be continued during good weather.

Life's Opposites.

This life is made of good and ill;
Not equally their gifts divide;
Our souls with comfort it should fill
That more is on the better side.

The years are made of night and day;
Our hearts with joy might speak aloud.
To know, for sorrow to repay,
Ther is more light and sun than cloud.

Our lives are filled with hopes and fears
And though each follows each in flight,
Together take the changing years.
Hopes last the longer, shine more bright.

Our days are filled with joy and woe;
And, though such opposites they are,
They follow us where'er we go.
But joy fills larger space by far.

Count up the things that cause us grief,
The good the years unto us bring.
And truly it is my belief

Melody Notes.

TITO RICORDI, MUSICAL MORGAN.

EUROPE BIDS FAIR TO FOLLOW TRUST-MAKING EXAMPLE.

Great Milanese House Has Control of Puccini's Revenue-Bringing Works, Rules in New York, London, Paris and Berlin, and Is Planning Great Opera in English.

BY JULIAN JOHNSON.

Europe is taking America at her own game.

We send trusts abroad to corner iron and cattle and crops, even money, and the time is at hand when Europe will respond with an artistic trust.

In the economy of nature, not all the good things are given to one animal. American genius can beat the world on railroads and oil, but so far it has been not so monopolistically fortunate in the arts.

But the old proverb of "Monkey see, monkey do," holds good in the realm of the aesthetic, as well as in commerce, and, having observed some of our methods of benevolent assimilation in things mundane, the European, who has long been the unwilling subject of these little pleasantries, prepares to retaliate in the first thing that comes to hand, and that first thing is art.

The nearest likeness to a musical trust is the House of Ricordi. This firm of Italian publishers, with offices in Milan, are more than printers of scores and issuers of musical books. They are a family of astute men whose shrewdness would well adorn the office equipment of J. Pierpont Morgan, and their hand is upon the music of every country.

Tito Ricordi, the youngest and most aggressive member of the firm, is at present in New York, where he "permitted" an American premier for "The Girl of the Golden West." He now proposes English opera for all of the larger cities of the United States, and it is highly possible that next year, with the co-operation of the Boston and Metropolitan Opera Companies, which he can certainly have at the wave of his hand, he may put his scheme into operation.

A friendly affiliation of the Ricordi house, Giulio Gatti-Casazza, is already emperor of New York's greater music. The Boston opera is, of course, deeply indebted to the Ricordis. Their London, Paris and Berlin relations are cemented by ties almost as strong as those of New York.

this remarkable family would be complete.

The basis of the Ricordi operatic mastery is the Puccini operas, all of which they control.

We might chafe under a foreign yoke, but with our example in worldly affairs, can you blame them?

Gerville-Reache.

Attune your ears, all ye music-lovers; Jeanne Gerville-Reache is coming to town, and will make the Friday symphony glorious.

How little this means to many people! How little it meant to me on a November evening two years ago, as, at 8:30 o'clock, I sat in a Manhattan orchestra chair and read her name on a programme of "Samson et Delila." But how much it meant to me when, at 11 o'clock, I was leaving the theater with her majestic voice still re-echoing in my ears!

The French contralto will sing, with the symphony, an excerpt from Gounod's "Queen of Sheba," and the great aria from Gluck's "Orpheus."

Not at all behindhand is Mr. Hamilton's programme.

His big band will play the Sinding symphony in D Minor, op. 21; Carl Busch's "Prologue to the Passing of Arthur," and the brazen "Sakuntala" overture of Goldmark.

Kocian Again.

Jaroslav Kocian, the faultless technician who charmed a capacity audience at Simpson Auditorium last Thursday evening, is still in Los Angeles, and many lovers of violin music are interpreted by a master will doubtless be glad to hear that Herr Kocian and his accompanist, Maurice Eisner, are to give another concert at Simpson, Tuesday evening.

There will be an entire change of numbers, and Mr. Kocian will play the Greig C Minor sonata, the Bach Andante and Allegro Assia, Kocian's "Hymn to Spring," Godard's "En Regardant les ciel," a Sevcik Mazurka and the Wieniawski "Faust" fantasie.

McBurney Recital.

Thomas N. McBurney, Chicago baritone who is here visiting relatives in Hollywood, will give a recital at Simpson Auditorium next Thursday evening. Mr. McBurney will be assisted by Mrs. M. Hennion Robinson, at the piano.

His programme includes a variety of classics in French and Italian, powerful modern German songs by Sinding, Kaun and Weingartner, and several beautiful modern ballads in English.

New Songs.

Congratulations to Charles Farwell Edson on his new ballad, "Over the Rush of the River." It has been on my desk quite some time, but not until now have I had a chance to examine it closely. Both words and melody are the products of Mr. Edson's fruitful imagination, and in "Slumber Song," from the German of Hoffman von Fallersben. Strength and sentiment are well combined in this song. The arrangement is by A. D. Hunter.

Von Stein.

The semi-annual distribution of scholarships of the Von Stein Academy will take place next Thursday evening at the Auditorium of the Gamut Club, on South Hope street. As usual, there will be an excellent musical programme.

At the 191st pupils recital, given at the school on the last evening of the old year, the following programme was presented: Helen Perry, Third Movement Sonatina in C, (Clementi;) Blanche Perry, Petite Tarantelle, (Heller;) Dorothy Garrison, Spinning Song, (Elmenreich;) Stella Smoot, First Movement Sonatina, (Clementi;) Thela Wyman, Etude, (Lebert;) Ruth Whittington, Sonatina, (Kuhlau;) Lance D. Smith, Sonatina, (Kuhlau;) Lloyd Herron, Violin Solo, Bach Air G string; Dorothea Vogel, Sonatina, (Kuhlau;) Anna Hayes, Album Leaf, (Kirchner;) Hazel von Stein, In the Month of May, (Behr;) Kenneth Tipton, L'Avalanche, (Heller;) Selma Siegelman, Chacone, (Durand;) Lola Diegel, Souvenir, (Jadassohn;) Augusta McGillard, Venetian Boat Song, (Mendelssohn;) Genevieve Edwards, Peu Folet, (Liebling;) Reta Mitchell, Sonatina Op 14 No. 1, (Beethoven;) Ethel Leaver, Rondo in C, (Beethoven;) Nellie Brigham, Valse in E Minor, (Chopin;) Mona Newkirk, Waltz in A flat, (Chopin;) Clarence Bates, Sonata in D Major, (Beethoven;) Clara Russakov, Valse Caprice, (Strauss Tausig.)

Victor Records.

The January list of Victor records, while without novelties, yet contains some standard works presented in faultless style.

Among these is the ever-beautiful "Porgi Amor," from "Nozze di Figaro," sung by Gadski in her characteristically unimpeachable style.

Admirers of that marvelous young violinist, Mischa Elman, will delight in his entirely individual rendition of the Wilhelmj arrangement of the "Meistersinger" prize song. An air from Reyer's "Sigurd," and the more familiar "Couplets de Vulcan," from Gounod's "Philemon at Baucis," from the offering of Marcel Journet, reliable bass who has long been a pillar in the Victor temple of audible art.

Even Williams and George Hamlin, tenors who sing in English and thus delight thousands to whom the possibly greater productions of the foreigners, in foreign languages, are a closed book, have happy holiday selections.

John McCormack, the well-nigh faultless Irishman, sings "Dear Little Shamrock," and "My Lagan Love," an old Irish ballad, in a voice of warm silver.

Fritz Kreisler vouchsafes the "Variations" of Tartini, the "Lebesfreund," an old Vienna waltz, and his own "Caprice Viennois." The last is the best, and is a beautiful example of the human note which is predominant in Kreisler's playing.

LEVY ENDS CAFE CHANTANT.

Conclusion of an Interesting Experiment in Concert-Giving—Kammermeyer Orchestra Remains.

Al Levy terminated the existence of his "Cafe Chantant" at midnight last night.

"No more for me," said the little caterer impresario yesterday "at least for the present. I don't believe Los Angeles wants a combination of food and high-class vocal music."

corner of Third and Main streets. A number of artists of note have appeared in brilliant selections, and the series of its concerts reached its apogee, in all probability, during the engagement of Johanna Kristoffy, a Viennese prima-donna who scored a local hit not only by her singing, but as well by her beauty and magnetic personality. Mlle. Kristoffy remained as a principal attraction more than two months.

The Kristoffy engagement was really fatal, however, for it invited a succession of similar acts which continued, in fact, until last week. The manager could hardly be blamed for endeavoring to duplicate a triumph, nor was it the fault of the singers that they were not all Viennese and bewitching.

One feature of the late concerts, however, has been retained by Mr. Levy. This is the Kammermeyer orchestra, which has provided a fine menu of classic and popular melody there for the past six months.

As the leader of a cafe orchestra, E. C. Kammermeyer seems to have struck the proper medium of popular favor, and his efforts have been warmly applauded.

In the future the orchestra, somewhat enlarged, will occupy the stage upon which the singers sang. Good and varied programmes are promised.

Moore's band, at Hollenbeck Park, will present a programme this afternoon, including Kiesler's "Wien Thurigen" waltz, a selection from Donizetti's "Lucrezia Borgia," the Suppe "Morning, Noon and Night" overture,

Theaters—Amusements—Entertainments

GRAND OPERA HOUSE—Matinees Today and [illegible] Phones Main [illegible]

Second Crowded [illegible] of This Sensational [illegible] Starts This Afternoon

Ferris Hartman

and his big singing and dancing company in De Leon's immensely successful musical comedy life.

THE CAMPUS

IT'S THE ONE GREAT ATTRACTION THAT ONE IS TRYING TO SEE—IT'S THE SEASON'S SUCCESS.

SEATS FOR THE SECOND AND POSITIVELY LAST WEEK OF THIS MUSICAL GREAT TRIUMPH ARE NOW SELLING FAST—DELAY IN SECURING YOUR SEATS FOR "THE CAMPUS" YOU'RE SURELY GOING TO MISS THE BIGGEST, BRIGHTEST AND DELIGHTFUL MUSICAL PLAY OFFERED THIS YEAR.

Popular Hartman prices—MATINEES 15c, 25c, 50c and 75c. Nights 15c, 25c, 50c and 75c.

LOS ANGELES THEATER—THE HOME OF SPRING ST. [illegible]

Matinee Every Day at 2:15

THREE SHOWS TONIGHT

Commencing at 6:30, 7:45 and 9 o'clock.

LAST TIME TODAY of the Heim children and Six Other Specialties.

COMMENCING TOMORROW AFTERNOON ANOTHER BRAND NEW BILL OF SEVEN GREAT FEATURE ACTS.

10, 20 and 30 cents—Come Early

SIMPSON AUDITORIUM—

—SPECIAL JOINT RECITAL—

Jaroslav Kocian, Violinist
Rudolph Friml, Pianist
Maurice Eisner, Accompanist

BY REQUEST
ENTIRE CHANGE OF PROGRAM NUMBERS.
TUESDAY NIGHT, JAN. 10.

Seat Sale at Bartlett's.
PRICES: 50c, 75c, $1.00, $1.50, $2.00. STUDENT RATES.

PANTAGES THEATER—New Corp. Absolute Control. BROADWAY, Nr. 3d.

MATINEE TODAY 2:30

Three Shows Tonight, 6:30 to 10:45—10c, 20c, 30c

UNEQUALLED VAUDEVILLE

MORTON-JEWELL TROUPE — KARETSKY TROUPE
THIESSEN'S PETS — HAWLEY-OLCOTT [illegible]
KILTIE DUO — HENDERSON & [illegible]

New Moving Pictures.

MOROSCO'S BURBANK THEATER

LOS ANGELES' LEADING STOCK COMPANY.
SECOND WEEK OF HILARITY BEGINS TODAY'S MATINEE.

"QUINCY ADAMS SAWYER"

SEE IT AND FORGET ALL YOUR TROUBLES.

Nights 75c, 50c, 75c. Matinees Saturdays, Sundays, Holidays 15c. Beginning Sunday matinee, Jan. 15, "THE FOX." Lee Arthur's Comedy Drama. First Time on Any Stage.

SIMPSON AUDITORIUM—

THURSDAY NIGHT, JANUARY 12.

Thomas N. Mac Burney

BARITONE IN RECITAL.

MRS. M. HENNION ROBINSON, Pianist.
PRICES—50c, 75c, $1.00, $1.50. SEAT SALE AT BARTLETT'S.

SIMPSON AUDITORIUM—

Tuesday Evening, Jan. 17, ONE NIGHT ONLY.

MME. GERVILLE REACHE

THE WORLD'S GREATEST PRIMA DONNA CONTRALTO.

PRICES 75c, $1.00, $1.50, $2.00 and $2.50. SEAT SALE NOW ON AT [illegible]

THE AUDITORIUM—"THEATER BEAUTIFUL."

THIRD SYMPHONY CONCERT OF THE SEASON FRIDAY JANUARY 13, AT 2 O'CLOCK.

L. A. Symphony Orchestra

SOLOIST, MME. GERVILLE REACHE, Contralto
HARLEY HAMILTON, Director.

Season seats, $2.00, $4.00, $5.00 and $6.00 for six concerts. Single seats 75c, $1.00 and $1.50. SEAT SALE AT [illegible]

EGYPTIAN LUCK STONES

Large Quantities of Pebbles Have Been Discovered in About House Foundations.

[Consular Reports:] A [illegible] "peridots" has recently been [illegible] in Alexandria within a mile of where the Cleopatra's Needle in Central Park, New York, [illegible]

These stones, which are of a color, for many years have been in large quantities in Upper Egypt, never before in this section of the country. The finder has secured permission to work the ground, and has covered several thousand square feet. It is believed that the stones were buried in the foundations houses of the ancient Egyptians, and tombs as an omen of luck.

The stones now found are said to have been buried for over 2000 years. Their value is not great, as the stone of the average size is only a few carats being [illegible]. The finder of the Alexandria deposit has secured a concession to work [illegible] the islands of Habak [illegible] near Assab, in Red Sea, [illegible] longing to Italy.

When as a Lad.

Innocent Little Darling: I was thinking, Mr. Shiman, that you were a nice young man [illegible]

Mr. Shiman: Indeed, Miss [illegible] and may I ask why?

Innocent Little Darling: Because when he comes too close to you he is said to go too far, if you get my arm behind her waist [illegible]

Miss Sue McNutty, [illegible] of St. Louis, who is the guest of Miss Ethel Dubbs [illegible]

MRS. WILLITTS J. HOLE and her daughter, Miss Agnes, were hostesses Friday at a breakfast thirty-four covers, with which they [illegible] at their home at No. 1907 Sixth street. A mound of pink peas rested in the center of the table and over the cloth were [illegible] the loose blossoms and [illegible] of maidenhair. The hospitality [illegible] occasion was enjoyed by Mrs. [illegible] Irving Hollingsworth, Mrs. S. [illegible]part, Mrs. John T. Stewart, Mrs. [illegible]n S. Wilder, Mrs. James T. Fitz- [illegible], Mrs. Henderson Hayward, Mrs. [illegible]n L. Vickrey, Mrs. Eugene Pet- [illegible], Mrs. Ayres, Mrs. Russell, Mrs. [illegible] Phillips, Mrs. George J. Birkel, [illegible] M. Miles, Mrs. Leon F. Moss, [illegible] Robert Marsh, Mrs. Philip Forve, [illegible] Charles McFarland, Mrs. Rich- [illegible]. Day, Mrs. Laura Rieger, Mrs. [illegible] Maier, Mrs. Orra Monnette and [illegible]John Barr [illegible]

Howan Hostess.

A peaceful mound of sweet peas also [illegible]ated the luncheon table yesterday [illegible] Los Angeles Country Club, when [illegible]Florence Rowan of No. 2077 Har- [illegible]boulevard entertained in compli- [illegible]to Mrs. Ben Rowan and Mrs. [illegible] Somers. Covers were laid for [illegible] George D. Rowan, Mrs. Owen H. [illegible]hill, Mrs. E. B. Millar, Mrs. W. [illegible]urice, Mrs. Pierpont Davis, Mrs. [illegible]H. McCartney, Mrs. Walter [illegible]beck, Mrs. Frank Darling, Mrs. [illegible]on McLaren, Miss Bess Millar, [illegible]Miriam Cook, Miss Edith Cook, [illegible]Edith Maurice, Miss Margaret [illegible], Miss Harriett Severance, Miss [illegible]die Severance, Miss Pinita [illegible], Miss Mildred Burnett, Miss [illegible]Stocker, Miss Garner, Miss Dor- [illegible]Macleish, Miss Fanny Todd Car- [illegible], Miss Katherine Donovan, Miss [illegible]shausen, Miss Mary Lindley, [illegible]Helen Spalding, Miss Emily New- [illegible]les Semone Ruch, Miss Helen [illegible]son, Miss Marjorie Derby, Miss [illegible] Derby, Miss Jones, Miss Kath- [illegible]pence, Miss Lillian Koch, Miss [illegible] Long, Miss Lillian Van Dyke, [illegible] Adelaide Brown, Miss Lucy [illegible]

Brown, Miss Ma[illegible]
Reavis Hughes, [illegible]
port, Miss Mann[illegible]
phine Struve, Mi[illegible]
Miss Edith Bry[illegible]
Rowan. Later, [illegible]

To Receive.

Mrs. Fred Law[illegible] two daughters, t[illegible] Marjorie Baker [illegible] avenue, will be a[illegible] third Thursdays [illegible]

For Brides-to-Be.

A charming affa[illegible] will be the tea pa[illegible]ndrix Hotel by [illegible] in honor of Mi[illegible] whose engagement [illegible] been announced. [illegible] Howard, whose [illegible] Hay will take pla[illegible]

Reading Club.

Miss Bertha Bo[illegible] was the hostess at [illegible]on given in hono[illegible] of which she is a [illegible] Wednesday after[illegible] used to ornament t[illegible] were laid for Miss[illegible] William Horace [illegible] Skeel, Mrs. E. B. [illegible] Emery, Mrs. Willia[illegible] E. M. Durant, all o[illegible]

Through the Old W[illegible]

Mrs. Lilian C. Ra[illegible] ter, Miss Lilian Ra[illegible] on December 16, at [illegible] Leaving New York[illegible] ering in London [illegible] been touring "the o[illegible] the Old World" [illegible] London they journ[illegible] Paris, Marseilles, Ge[illegible] ice and Rome, er[illegible] everywhere. After [illegible] and its always intere[illegible] several days or w[illegible] destined, at the late[illegible] received from them. [illegible] Holy Land, expecting [illegible] Los Angeles home. [illegible] England, in the spri[illegible]



Affairs of the Week and Coming Events in Society.



Photo by Homeaway.

Miss Sue McNutty,

of St. Louis, who is the guest of Miss Ethel Dubbs of Santa Monica.

MRS. WILLITTS J. HOLE and her daughter, Miss Agnes, were hostesses Friday at a breakfast ...enty-four covers, with which they ...tained at their home at No. 1907 ... Sixth street. A mound of p...k ... peas rested in the center of the ...table and over the cloth were ...ered the loose blossoms and ...s of maidenhair. The hospitality ...e occasion was enjoyed by Mrs. ...am Irving Hollingsworth, Mrs. S. ...ogart, Mrs. John T. Stewart, Mrs. ...en S. Wilder, Mrs. James T. Fitz-...d, Mrs. Henderson Hayward, Mrs. ...on L. Vickrey, Mrs. Eugene Pet-...w, Mrs. Ayres, Mrs. Russell, Mrs. ... Phillips, Mrs. George J. Birkel, ... J. M. Miles, Mrs. Leon F. Moss, ...Robert Marsh, Mrs. Philip Forve, ... Charles McFarland, Mrs. Rich-...V. Day, Mrs. Laura Rieger, Mrs. ...no Maier, Mrs. Orra Monnette and ... John Barr

—o—

Rowan Hostess.

A graceful mound of sweet peas also ...orated the luncheon table yesterday ...e Los An...les Country Club, when ... Florence Rowan of No. 2077 Har-...n boulevard entertained in compli-... to Mrs. Ben Rowan and Mrs. ... Somers. Covers were laid for ... George D. Rowan, Mrs. Owen H. ...rchill, Mrs. E. B. Millar, Mrs. W. ...aurice, Mrs. Pierpont Davis, Mrs. ...H. McCartney, Mrs. Walter ...tock, Mrs. Frank Darling, Mrs. ...on McLaren, Miss Bess Millar, ... Miriam Cook, Miss Edith Cook, ... Edith Maurice, Miss Margaret ...e, Miss Harriett Severance, Miss ...rle Severance, Miss Pinita ..., Miss Mildred Burnett, Miss ... Stocker, Miss Garner, Miss Dor-...Macleish, Miss Fanny Todd Car-..., Miss Katherine Donovan, Miss ...Conhausen, Miss Mary Lindley, ...Helen Spalding, Miss Emily New-...Miss Semone Ruch, Miss Helen ...mann, Miss Marjorie Derby, Miss ...Derby, Miss Jones, Miss Kath-...pence, Miss Lillian Koch, Miss ... Long, Miss Lillian Van Dyke, ... Adelaide Brown, Miss Lucy Brown, Miss Marguerite Hughes, Miss Reavis Hughes, Miss Blanche Davenport, Miss Mamie Nimock, Miss Josephine Struve, Miss Katherine Barbour, Miss Edith Bryant and Miss Fanny Rowan. Later, cards were played.

—o—

To Receive.

Mrs. Fred Lawrence Baker and her two daughters, the Misses Earlda and Marjorie Baker of No. 4671 Pasadena avenue, will be at home the first and third Thursdays during the winter.

—o—

For Brides-to-Be.

A charming affair of Wednesday next will be the tea party given at the Alexandria Hotel by Miss Helen Stocker in honor of Miss Helen Dickinson, whose engagement to Jay Boothe has been announced, and Miss Rebecca Howard, whose wedding to William Hay will take place this month.

—o—

Reading Club.

Miss Bertha Bosbyshell of Oneonta was the hostess at an informal luncheon given in honor of a reading club, of which she is a member, at her home Wednesday afternoon. Roses were used to ornament the table and covers were laid for Miss Rose Smith, Mrs. William Horace Day, Mrs. Donald Skeel, Mrs. E. B. Adams, Miss Laura Emery, Mrs. William Post, and Mrs. E. M. Durant, all of this city.

—o—

Through the Old World.

Mrs. Lilian C. Rand and her daughter, Miss Lilian Rand, were in Rome on December 16, at the Hotel Boston. Leaving New York, October 1 and arriving in London Oct ber 7, they have been touring "the effete monarchies of the Old World" ever since. From London they jour yed, successively, to Paris, Marseilles, Genoa, Firenze, Venice and Rome, enjoying themselves everywhere. After staying in Rome and its always interesting environs for several days or weeks, they were destined, at the latest private advices received from them, for Egypt and the Holy Land, expecting to return to their Los Angeles home via France and England, in the spring of 1911, thus completing a journey, rich in incident, lore and enjoyment, lasting, approximately, six months. This will have been mainly for the benefit of the one daughter, and in pursuance of a loving plan and a filial pledge, long since made by her parents, the purpose of which was to give their child the benefit of a tour of Europe and other countries beyond the seas, covering half a year. Before the death of Mr. Rand it was arranged between the father and mother that when the young lady reached the age of 18 such a trip should be taken and a fund was set aside for that purpose. The letters written home by both the mother and daughter are said to be full of interesting description, incident and enthusiasm.

—o—

To Honor Nieces.

Mrs. James Ogilvie will preside Friday at a tea party. The honored guests will be her nieces, The Misses Helen and Elizabeth Eames.

—o—

Betrothal Announcement.

Mr. and Mrs. H. P. Miller of No. 234 North Soto street announce the engagement of their daughter, Miss Lucille, to Ralph Jackson Lester of Georgia. Mr. Lester is a member of an old and distinguished southern family who are now living in the West. Miss Miller is extremely pretty and attractive and is a talented musician. She was a student at the University of Southern California, where she made many friends. The wedding will be solemnized in El Paso, where Mr. and Mrs. Lester will make their future home.

—o—

Sorority Affair.

Members of the Kappa Kappa Kappa sorority were hostesses recently at a theater party at the Orpheum, followed by tea at Hotel Alexandria. The merry affair was shared by Mrs. Frank B. Mathews, Mrs. Oscar Cave, Miss Bess Rudesill, Miss Mildred Harrison, Miss Georgia Neiman, Miss Helen Parkins, Miss Evelyn Taylor, Miss Mildred Hotchkiss, Miss Dixie Osborne, Miss Edna Earl, Miss Madolyn Brown, Miss Edna Staples, Miss Ethel Scoville, Miss Mabel Scoville and Miss Kate Hanley.

—o—

Vacation at Arrowhead.

Mr. and Mrs. Edward T. Sherer and Mr. and Mrs. William A. Ryon spent the New Year holidays at Arrowhead Hot Springs. They made the trip in an automobile and returned by way of Riverside and Redlands.

—o—

Recent Wedding.

Miss Caludia Scheckels and Hal Hall were married recently at the home of the bride's aunt, Mrs. Walter Scheckels of No. 340 West Forty-seventh place, Rev. Dr. Arthur S. Phelps officiating. The bride was attired in pink broadcloth and carried a shower of bride roses. Little Cecil Scheckels, in a dainty childish frock, carried the ring and was the bride's only attendant. Mr. and Mrs. Hall will reside in Alhambra.

—o—

At "Forty Oaks."

Mr. and Mrs. James De Forrest Candler of Detroit, who are spending some time in Los Angeles, were the recent guests of Mrs. Candler's sister, Mrs. William E. Riddle of "Forty Oaks," Pasadena.

—o—

Club Affair.

Mrs. Bert Lewis Donell had as luncheon guests, at her home, No. 2245 Cambridge street, members of the Wednesday Bridge Club. Violets and maidenhair ferns on a cluny lace cloth formed attractive table decorations and corsage bouquets of violets and maidenhair marked covers for Mrs. James Adams, Mrs. Carl Hermandez, Mrs. B. P. Ehrlick, Mrs. Edgar Stanley, Mrs. Redrow, Miss Vera Holden, Miss Carra Fulton, Miss Anna Myers, Miss Edith Crouder, Miss Eva Johnson, Miss Morris, Miss Minne Ward, Miss Eleanor Dunham and Miss Martha Coates of Pomona.

—o—

Engagement of Interest.

Formal announcement is made of the engagement of Miss Alice Porter Blanchard, daughter of Mr. and Mrs. E. L. Blanchard, of this city to George R. Hamilton. The wedding will take place in February. Miss Blanchard recently returned from a tour of the world.

—o—

In Honolulu.

Mr. and Mrs. D. Gager Peck of No. 1601 Orange street have gone to Honolulu, where they will spend two months.

—o—

Enjoyable Dinner.

A delight of the past week was the dinner party given by Mr. and Mrs. Arthur P. Will of No. 2706 Brighton avenue, Thursday evening, as a courtesy to Mr. and Mrs. Willoughby Rodman and Dr. and Mrs. Robert P. McReynolds.

—o—

Miss Baverstock Hostess.

Miss Dorothy Baverstock entertained with a New Year party as a courtesy to Miss Marguerite Currin. A beautiful decorative scheme was effected with red geraniums and poinsettias.

—o—

From St. Paul.

Mrs. Oscar Pankenoff with her daughter, Miss Mazie, of St. Paul, are guests of Mrs. Pankenoff's daughter, Mrs. Ellis Zamansky, of No. 1327 Wilton Place. They will spend the winter here.

—o—

Home Again.

Miss Carolyn King of this city has just returned from a two months' outing in the South.

—o—

Prominent Visitor.

Miss Sue McNutty is enjoying the sights in Southern California. She is now a house guest of Miss Ethel Dubbs of Santa Monica.

—o—

Left Yesterday.

Mrs. Charles G. Stivers left yesterday for a six mon ths' outing in New York. While away Mrs. Stivers will study music.

—o—

Children's Party.

Mrs. A. L. Parsons of No. 238 West Forty-second street entertained a dozen little friends in honor of her 7-year-old daughter, Dorothy. A Christmas tree with gifts for each, delighted the young visitors.

—o—

Engagement Announced.

An interesting bit of news was announced the other day at the annual luncheon given by members of the Alpha Sorority of Occidental College, at the home of Miss Mae Darling in Pasadena. It was the engagement of the hostess' sister to Theodore Chapin of this city, the marriage to be some time next autumn. Covers were laid for Miss Gertrude Beardsley, Miss Olive Cassel, Miss Alva Gardner, Miss Bess Gardner, Miss Muriel Fisher, Miss Lillian Wendling, Miss Bess Bush, Miss Gail Lane, Miss Amy Morrell, Miss Eloise Bartlett, Miss Mary Spaulding, Miss Grace Guy and Miss Louise Carter.

—o—

Miss Steeb Honored.

Miss Olga Steeb, who is an honorary member of the Beta Phi sorority of the University of Southern California, was the complimented guest Friday evening at a party given by the sorority girls at the frat house, No. 1104 West Thirty-fifth street. Miss Steeb will leave this month for an extended concert tour abroa'. The rooms were decorated with potted plants and flow-

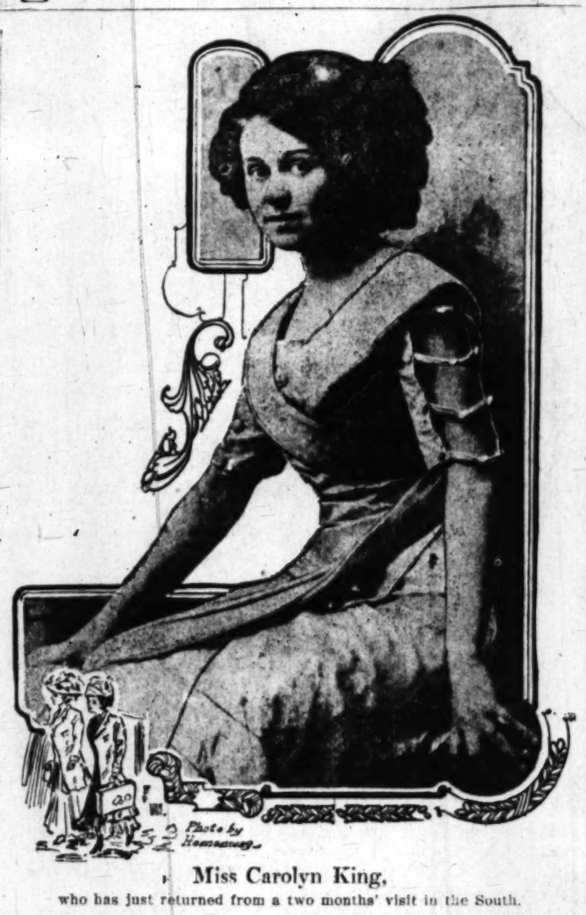


Photo by Homeaway.

Miss Carolyn King,

who has just returned from a two months' visit in the South.

Mrs. W. F. Cronemiller, Mrs. J. B. Hitt, Mrs. H. E. Burmeister, Miss Jennie Dick and Miss Eleanor Hitt. The young hostesses were Miss Florence Hurst, Miss Tacy Hanna, Miss Laura Burmeister, Miss Helen Humphrey, Miss Rowland McCorkel, Miss Flora Cronemiller, Miss Grace Hogsette, Miss Mildred Taft, Miss Frances Mallory, Miss Leila Ellis, Miss Effie Stephenson, Miss Bertha Hidden, Miss Eleanor Fulton, Miss Martha Dressler, Miss Rofena Chambers, Miss Ruth Burdick, Miss Julia McCorkel, Miss Jennie Dick,



At Scofield's
Two Strong Millinery Specials

—these for Monday and Tuesday. The values are unusual, out of the ordinary. It's a chance to save better than half on the most wanted Millinery styles of the season.

$7.50 BEAVER SHAPES, ON SALE AT $3.50.
Immense Gainesborough, Mushroom and Sailor shapes. These are in big demand. Values positively up to $7.50, on sale Monday and Tuesday at $3.50 each.

$2.50 READY TO WEAR, ON SALE AT 75c.
Corded silk, in combination with velvet. Latest color effects. Ready to wear—worth fully $2.00 and $2.50. Priced in this sale at 75 cents.

SCOFIELD MILLINERY CO.
737 SOUTH BROADWAY.



Weaver-Jackson Company
Largest Hair Store and Toilet Parlors in the West
443 South Broadway

Delightful Toilet Service

Everything that can possibly add to the delightfulness and efficiency of Shampooing, Hairdressing and Manicuring—you will enjoy at the Weaver-Jackson Parlors. A service distinctly in a class alone in Los Angeles.

Expert Marcel Waving

Our Marcel waver is an artist in the profession—and is qualified to render you a service fully equal in every respect to any similar service procurable in New York City.

DANZIGER

This season we have succeeded in showing an early shipment on some of our spring materials which you can receive at reduced prices for a short time. Why not avail yourself of this splendid opportunity to have a "Danziger" suit—the style, fit and workmanship of which is unexcelled, and appeals to particular people who appreciate something above the ordinary.

DANZIGER

432 Broadway

"The Exclusive Specialty House for Feminine Apparel"

251-255 South Broadway

Myer Siegel & Co.

Have Arranged for This Week
Special Reductions on
Women's and Misses'
High-Grade Outer Apparel
Including
Afternoon Calling and Reception Dresses
at 1/3 and 1/2 Off from regular prices
Silk, Wool and Velvet Dresses
Heretofore $25.00, $30.00, $40.00 and $50.00
Now $12.50, $16.65, $23.35, $33.35

Evening & Party Dresses
Heretofore $27.50 to $85.00
Now $19.50 and $53.35

Imported Gowns
Heretofore $50.00 to $150.00
Now $33.35 to $100.00

Mantles, Coats and Capes
of Duchesse Satin--Velvet Finish
1/3 Off From Regular
$30 to $50
were $45.00 to $75.00

Street and Outing Coats
$16.35 and $30.00
Reduced from $25.00, $27.50, $35.00 and $37.50

Newest for Spring
New goods arriving daily and special attention is called to our splendid showing of Spring Blouses, Waists, Dresses and Suits, depicting the newest innovations of 1911 effects.

23rd Annual Sale of Women's Lingerie
Underwear

You will admit, too, as hundreds have (that is, when you see the goods), that "Myer Siegel & Co.'s" make underwear is the finest and best made underwear to be had.

Now if you consider and appreciate FINE Underwear, make your selection this week, the assortment was never so complete and do not mind the savings which by the way maybe incidental to you, but they are BIG.

Night Gowns, Chemises, Corset Covers, Drawers, Combinations, Skirts and Bridal Sets.

Single pieces positively best values.

$1.45 to $9.85 Considerably below regular

Other garments are priced 50c and upwards.

"The Exclusive Specialty House for Feminine Apparel"

BARRON & CO.
Ladies' Tailor

January Sale of
High Grade Tailored
Suits for 10 Days

Never Before Have We Offered Such Reductions
BARRON & CO'S.
suits are well known for their perfect fit and expert workmanship. We set the standard for other tailors and when we offer a reduction in price no lady can afford to miss the opportunity. This sale means an actual saving of from $15 to $20 on every suit. Many of our new spring suitings are included among the lot.

BARRON & CO.
Ladies' Tailor
424 S. Broadway, 303 Broadw'y Central Bldg.

SOCIETY.

...es Alma Swain, Miss Pearl Macloskey, Miss Thresa Reeves, Miss Isabelle ...wers, Miss Violet Jones, Miss Gerade Mallory, Miss Emma Burmeister, ...ss Edith Roming, Miss Edith Gray ...d Mrs. Charles Scott.

...s Brown Entertains.

Miss Ruth W. Brown entertained the ...mnae chapter of the Alpha Rho ...ority of the University of Southern ...lifornia at her home, No. 2659 Romeo ...et, Wednesday afternoon. Mem... ...ere present were Mrs. Wilbur Keim, ...s. Roseberry, Mrs. Potter, Mrs. Hanck, Mrs. Baird, Mrs. Robert Heffner, ...s. Cooper, Mrs. Jones, Miss Edith ...older, Miss Clara Parmelee, Miss ...ss Gibson, Miss Miriam Cook, Miss ...aude Dawson, Miss Rose Carnes and ...ss Edna Best.

...other Engagement.

Mrs. Clara Mendelson of No. 2024 ...st Twelfth street announces the engagement of her son, Clarence R., to ...ss Minnie Marks of San Francisco.

...lightful Dance.

The Gamut Club was the scene of a ...illiant dance Friday evening, at ...ich members of the Orpheus Club ...re the hosts.

...shington Guests Here.

Among the visitors in this city at ...e present time are Mr. and Mrs. ...ored Weed of North Yakima, Wash. ...ey have recently enjoyed a visit of ...w weeks at Elsinore.

...ing Dish Party.

Among the enjoyable affairs of New ...ar's night was the chafing-dish party ...en by Miss Katherine Edson at her ...me, No. 950 West Twentieth street. ...ose included were Misses Lois Cook, ...ances Lewis, and Messrs. Paul Scott, ...is Bristol and Mr. Munn.

...iladelphia Guests.

The Misses Emma and Mattie Pedi... of Philadelphia are spending the ...ter season in this city.

...dge Luncheon.

Mrs. Jule Howard gave an enjoyable ...dge luncheon Tuesday at her home, ... 414 Harvard boulevard, complimentary to the Sunset Wilshire Bridge ...b. Following the luncheon tables ...re arranged for bridge, and the prize ...s awarded to Miss Hoskings. The ...air was shared by Mmes. F. E. Eldridge, Arthur G. Munn, C. H. McWilliams, W. Pierce, W. M. Crandall, ...W. Croake, W. H. Hosking, G. H. ...sburgh, John S. Mills, H. Albright ...d Miss Eloise Hoskings.

...dent Complimented.

Miss Harriett Judd of Berkeley, who ...spending the holidays in this city, ...s the guest of honor Tuesday afternoon at a luncheon, at which members of the Kappa Alpha Theta Society were guests, Miss Judd being a ...mber of the sorority, given by Miss ...dian Van Dyke at her home on Beau... ...avenue.

...iversary Celebrated.

...n honor of their forty-eighth wedding anniversary, Mr. and Mrs. George ...llington Odell entertained with a ...ner Monday at their home, No. 1317 ...encia street. A profusion of poinsettias were used to brighten the home. ...rds marked places for Mr. and Mrs. ...A. Farnsworth, Mr. and Mrs. James ...Harker, Mr. and Mrs. E. L. Crable, ... and Mrs. Clyde C. Johnston, Mrs. ...ry L. Harker, Mr. and Mrs. E. T. ...art of South Pasadena, Mr. and ...s. J. Alfred Farnsworth, Jr., Mr. ... Mrs. Harmon Greeley, Mrs. Frank ...ll, Miss Evelyn Alden, Miss Helen ...nston and Master Edmunds Barker.

...rago Guests.

Mr. and Mrs. Andrew J. Coey and ...s. L. Williams and daughter, Mary, ...Chicago, have come to this city to ...nd the winter and are located at ...ond and Flower streets.

...b Affair.

Complimentary to the Ums-A-Wee ...ro Club, Mrs. George Buttress entained with a cafeteria luncheon at ... home on North Broadway Friday ...rnoon. Prizes were captured by ... Harry Hall and Mrs. C. L. New... Members present were Mmes. R. ... Matheson, C. B. Rogers, H. M. ...gin, Clarence Daniels, Clarence Van ...er, William H. Newerf, H. F. Hall, ...L. Newerf, Frank Delfel, T. F. ...pson, W. D. Newerf, Howard But...s, Melvin Price, Carl Babcock, and ...s Anna Shields.

... York Guests.

...r. and Mrs. J. M. Spencer of New ...k City, who have many friend in ... vicinity, are guests at the An...s.

...m the Icy North.

...rom the icy north in far-away Sas...on, Can., have come Mr. and Mrs. ...J. Sparling to revel amid the sun...e of Southern California. At pres... they are domiciled at the Raymond ...el.

...cheon and Shower.

...iss Helen Bosbyshell, daughter of ... and Mrs. William Bosbyshell of ... 1896 West Eleventh street, whose ...rriage to Frederick Eugene Warner ...nounced to take place at the fau...residence the evening of February ...as been the complimented guest at ...nerous affairs this week. Thursday ... Ralph Edinger of Budlong avenue ...rtained with a luncheon, followed ... a miscellaneous shower. All the ...ointments for the affair were in ...s and white. A shower bouquet of ... sweet peas and maidenhair fern ... large Japanese basket ornament... the center of the table, and the ...e cards harmonized. Covers were ... for the guest of honor; Mrs. J. ...Woodson, Mrs. Ward Smith, Mrs. ...ry Hampton, Mrs. E. Bryson, Mrs. ...l Bosbyshell, and the Misses Mame ...ker, Margaret Cordener, Viola ...ck, Helen Tappe, Willie Kerns and ...abeth Riordan.

... Saturday, Mrs. J. B. Woodson ...rtained with a china shower at the ...e of her mother, Mrs. P. B. Spears, ...Oneonta. Yellow and green, the ...ors of the Kappa Nu Omega Soror... of which Miss Bosbyshell is a ...ber, were used in decorating the ...e, and the china which was pre...ted to the bride-elect on a large ...was tied with the yellow and green ...ons. Later five hundred was the ...rtainment provided by the hostess. ...sent were Mrs. Ralph Edinger, Mrs. ...rd Smith, Mrs. Ellery Hampton, ... Walter Bryson, Mrs. William Bos...ell, Mrs. George Young of New ...k City, and the Misses Mildred ...winder, Mame Hooker, Margaret ...ener, Viola Henck, Helen Tappe, ...ie Kerns, Elizabeth Riordan and ...na Stouten.

... Year Dinner.

A charming affair of the week was ...dinner party given at the Angelus ... New Year's Eve by Mr. and Mrs. ...n Woodruff, in honor of their ... guests from Ann Arbor. Covers ... laid for Mrs. John Burg, Mrs. ... Johnson Darrigues and Mr. and ...harles Bingham.

...cheon.

... D. Castle entertained with a ...cheon at her home, No. 618 ...orty-first street, Thursday, in ...of the Social Dozen Whist Club. ...ring the luncheon whist was en... score cards were bonnet ba... the prizes were ... Mrs. William ... Fairfield.

Usher, John Rupard, Claud Cole, Van Lansingh, William Reynolds, Hinton N. Marr, Andrew Swanfeldt, James Luckenbaugh, Mrs. L. Washington and the Misses Ada Groves and Ethel Olsen.

Guests for Winter.

Mrs. J. Goldsmith and Miss Annie Stearns of Danville, Ill., are guests at No. 314 South Olive street for the winter.

House Party.

A merry company of young people enjoyed a week-end house party at Ocean Park over the New Year. The party was composed of Mr. and Mrs. Frank D. Knight, Miss Carrie Warden, Miss Blanche Dabney, Miss Mabel Vail, and Messrs. William MacNaughton, Frank Critcher and Frank Buren.

Pleasant Voyage.

Among those who are to sail for Honolulu on the S. S. Sierra the 14th inst. are the following people from Los Angeles and Pasadena: Mr. and Mrs. L. C. Willson, Mrs. W. Fletcher Barnes, Miss E. Dalrymple, Mr. and Mrs. J. J. Reimers, Mrs. Locke, Mrs. Barney Oldfield, I. Lockwood, Mr. and Mrs. C. F. McNutt, Mr. and Mrs. G. U. Whitney, Mr. and Mrs. James Mclaren, Mr. and Mrs. F. B. Clark, Mrs. S. I. Norton, Mrs. E. V. Cash, S. H. Kellogg, Mrs. Paul Libbey and child, Mr. and Mrs. E. M. Frambees, Wright Curtiss, Mr. and Mrs. J. C. Willmon, Mr. and Mrs. George B. Easton, Mrs. Edward S. Easton, Charles S. Easton, Mr. and Mrs. Samuel Davidson, and Mr. and Mrs. Alexander Davidson. They will all remain in Honolulu until the floral parade February 22.

To Leave.

Mrs. Agnes G. Chichester, accompanied by her daughter, Miss Katherine and mother, Mrs. Kate MacFarland Gray, will sail from New York the 25th inst. on the S. S. Celtic, for an extended tour through Europe. Miss Chichester will enter a school in Switzerland.

"El Navarro Party."

The next dancing party of El Navarro Club will be held at Goldberg-Bosley assembly rooms on Friday next.

At Arrowhead.

Recent guests at the Arrowhead include: Miss Housel, Miss Font, Los Angeles; E. W. Crane, Mexico City; H. A. Clark, Redlands; L. P. Clark, Stanford University; Mr. and Mrs. T. Jeffory and daughter, Redlands; Mrs. N. B. Shattuck, Minneapolis; Mrs. Theodore Kingsbaker, A. T. Kingsbaker, Los Angeles; C. R. Huddy, El Toro; Mr. and Mrs. J. Ardin, San Bernardino; Hettie P. Anderson, Julia A. Mecker, Pasadena; Charles F. Norton and wife, Mrs. I. N. Van Nuys, Miss R. Wigmore, Los Angeles; Rev. Joel Hunter, Chicago.

Pleasant Evening.

Mrs T. S. Southwick of Thirty-sixth place entertained a large number of friends Saturday evening. An illustrated talk on Hawaii was one of the features, after which there were cards and supper, some of the friends remaining till the advent of the New Year.

Another Sorority Event.

Miss Laura Greenwood of No. 2626 Romeo street entertained the Phi Delta Psi sorority, of which she is a member, with a dancing party at the Woman's Clubhouse the other evening.

Miss Consigny's Party.

Miss Venita Consigny entertained informally last week with a party in compliment to a number of her young friends.

Fashionable Party.

Eight hundred guests were present Friday afternoon at the fashionable reception given by Mrs. Wesley Clark of No. 141 Westmoreland place, when she introduced her daughter, Miss Lucille. In the evening eighty of the younger set remained for supper and later enjoyed dancing. The home was brilliant with cut flowers.

Emanon Club.

Mrs. B. F. Kireluff was hostess Tuesday afternoon at a meeting of the Emanon Club at the home of her mother on Thirty-third street. The prizes were awarded to Mrs. A. B. Cloes, Mrs. D. A. Holmes and the consolation to Mrs. E. J. Salyer. Members present were Mrs. Burwell A. Holmes, Mrs. Le Roy K. Daniels, Mrs. E. J. Salyer, Mrs. Hugh J. Crawford, Mrs. B. F. Kireluff, Mrs. A. B. Cloes and the Misses Hortense Barnhary Jones, Alice Atwell, Marguerite Seymour, Mamie Luce and Zara Anderson.

One O'Clock Luncheon.

Mrs. John Brice of No. 1014 East Washington street entertained with a 1 o'clock luncheon Friday in compliment to Mrs. Fred Nesbit of Spokane, Wash., and Miss Mae Heaney of Paris, France. The hostess was assisted by her sister, Mrs. Charles Dryden, and the guests were Mrs. David Chalmers McCan, Mrs. J. C. Rendler, Mrs. J. H. Masters, Mrs. E. Doyle, Mrs. Rosa Melius, Mrs. J. M. Hollingsworth, Mrs. Edward Kruell, Mrs. J. E. Twedy, Mrs. J. L. Cuilinan, Miss Grace Dryden of New York and Miss Ida Mee of San Bernardino. Whist was played later.

Surprise Party.

Mr. and Mrs. M. Coate and Mr. and Mrs. Elmer Riggle were the victims of a surprise party given at the home of the former, No. 1515 Fourth avenue, last evening. Guests included were Mr. and Mrs. William Rogers, Mr. and Mrs. Tipton, Mr. and Mrs. Workman, Mr. and Mrs. P. C. McArthur, Mr. and Mrs. Kohl, Mr. and Mrs. Weisman, Mr. and Mrs. Whitehead, Mr. and Mrs. Bush, Mr. and Mrs. Hinle, Mrs. Drexel, Mrs. Mitchell, Mrs. Connell and Mr. and Mrs. Adams.

Dinner Party.

In honor of George Paterson of Coalinga, who was spending the holidays in this city, Mrs. Robert Hardy and Mrs. Wilfrid Shoebottom entertained with a dinner party at the apartments of the former in the New Maryton Hotel Tuesday. The table was bright with red carnations and a brass candelabra with red shade ornamented the center of the table. Covers were laid for Mr. and Mrs. George Patterson, Mr. and Mrs. E. T. Hobart, Mr. and Mrs. Walter Sebree and Mr. and Mrs. Charles Edson.

Evening of Cards.

Mr. and Mrs. H. E. Massey entertained the Friday Evening Whist Club, of which they are members, at their home, No. 916 West Jefferson street. Prizes were captured by Mrs. C. R. Burdick, J. P. Whitmore, and the guest prizes by Mrs. Dutton and Mr. Lott. Special guests were Mr. and Mrs. M. F. Dutton, Mrs. Melby, Mr. Lott, Mr. and Mrs. Fred Gallum, Mr. and Mrs. W. Lawrence, Mr. and Mrs. Joe Howard, Mr. and Mrs. Charles Longfellow and Miss Massey. Members present were Mr. and Mrs. Carl Gray, Mr. and Mrs. H. A. Massey, Mr. and Mrs. Louis Girard, Mr. and Mrs. J. P. Whitmore and Mr. and Mrs. A. Schult.

OUT OF-TOW SOCIETY

Pasadena.

"MOTHER GOOSE" presided at the largest social function of last week, which was a costume dance given Saturday evening at the Valley Hunt Club and which was participated in by nearly 200 club members and their friends, about half that number appearing in fancy dress from Mother Goose Melodies and other nursery lore, and the scene was brilliant and fantastic. Dancing was indulged in during the early hours of the evening, after which supper was served in the dining-room. Small tables were arranged in the reception hall and dining-room, where refresh-

The Spring Fashions

The daily newspaper announcements will keep you posted upon the arrival of the new Spring styles, many of which are, even now, awaiting your inspection.

N. B. Blackstone Co.
DRY GOODS

Tomorrow's Important
Women's Suits, Dresses and Coats
Misses' Silk Dresses, Undermuslins
Modart Corsets, New Foulards,
Woolens, New Wash Novelties

Suits, Dresses & Coats at Quick Clearance Price

Tailored Suits $19.50 Embracing All Suits Up To $45.00

In this lot we have included all our winter suits originally priced up to $45.00, the great majority of them being $30.00, $35.00 and $40.00 with not a few regular $45.00 ones. The styles, the materials and the colors are all that you would expect of the latest suit fashions. In a word they are correct. For a sure and speedy clearance we've given the lot the ridiculously low price of $19.50.

All Other Suits ½ to ⅓ Less Than Regular

Coats and Dresses $14.75 Regular $25.00 & $30.00 Values

Pretty Dresses — Of chiffon or messaline, of fine French serge or cashmere; dainty affairs tastefully trimmed. Almost any fashion-favored color you can think of. All $25.00 or $30.00 values reduced to $14.75.

Handsome Coats — for traveling or motoring, smart looking outer ments of either single or double-faced material, or plaid backs, nearly any color or novelty mixtures. Regular $25.00 values, special .....

New Spring Suits

You'll not only see the new Spring Fashions in Tailored Suits tomorrow, but you'll see them at prices which will not be duplicated soon. Mark you that!

The Suits have all the hall marks of newness; the latest skirts, the newest short jacket, the pretty smooth materials in grays, tans, blues and white. For an opening feature we've marked these suits

$19.50, $25 and $30.

Lingerie Waists About ⅓ Le

Another season-opening item of importance will be the New Spring W and they, too, possess the element of economy combined with newness. T we've priced at

$1.00, $1.50 and $2.00 Each

And we doubt if their equal will be seen again this coming season.
—Second Floor—

Misses Party Dresses Values to $20; $12.50

Misses' and small women will reap the benefits of tomorrow's sale of silk gowns.

Only a dozen or two in the lot, but the lack of numbers is more than made up in goodness of quality, style, newness and value. They are of soft, satin messaline, modeled after the newest designs, with dainty lace yokes and cuffs.

For evening affairs there are pinks, blues, champagnes, cream and white. For street wear navies, browns, resedas, grays, etc. $12.50.
—Third Floor—

New Foulard Silks Get First Showing Tomorrow

And they surpass in beauty, in quality and in variety any lot of foulard silks we've ever owned. See them, sure, tomorrow.

Genteel in design, rich in coloring and absolutely shower-proof in finish. Every color and color combination Fashion can suggest.

85c, $1.00 and $1.25 yard.
—Main Floor—

Second Week of the Undermuslin Sale

The second week of this January Sale of Undermuslins gives promise of greater interest than the first.

We've added many hundreds of garments to the sale lines, completed all assortments, filled in all broken sizes, and made prices more attractive even than on the opening day.

Especial attention is called to the showing of Gowns, Corset Covers and Drawers. Third Floor.

Sample "Onyx" Stockings Less Than Half Price

One would naturally think that there COULDN'T be any of those sample stockings left after yesterday's continuous crowd, but there are. And, honestly, among those remaining are some of the very choicest styles and qualities. They are well worth coming down town to look over tomorrow.

25c and 50c a pair. All worth double. Main Floor.

$5.00 and $6.50 Modart Corsets $3.50

(The Improved Lace Front.)

A sample line. A style to fit every figure, and all sizes in each model. Those who know the famous Modart Corsets need not be reminded here of the importance of this event. Sale Tomorrow. Third Floor.

Wool Suitings for Spri

Little checks, stripes, flake effects other novel weaves in the soft grays, tans and white and black; also new we in cream tailor suitings in great vari 54 ins. wide at $1.75, $2.00 and $2.50

New Shepherd Check $1.00

Shepherd checks will be prime favorites season for tailored suits. We show a new in brown and white, blue and white and and white. 40 to 50 inches wide, spec priced at $1.00 a yard.
—Main Floor—

Pretty Dimities for Spri Gowns, 25c

It would be hard to imagine prettier than these new Dimities for wash spring frocks.

Soft, delicate colorings are the rule tle dresdens, medallions and Persian d Some are on plain material, others prin fine woven stripes; all are exceedingly and new looking. More than a hundred to choose from. 25c yd.
—Main Floor—

AUCTION

This Great Sale is my way of raising $40,000 quick! It's your opportunity to get the most stupendous bargains in Diamonds, Solid Gold Jewelry, Cut Glass, Silverware, etc., ever known in Los Angeles.



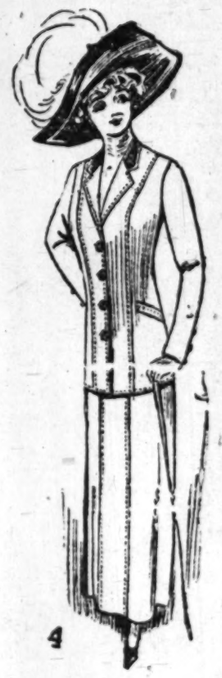
SALE AT 2 P. M. DAILY

My entire $100,000 stock is yours to bid on—nothing reserved, no restrictions, no conditions. I am determined to raise the $40,000 needed in a very few days. My determination is a wonderful thing for you—just think, your choice of my magnificent stock at your own prices. You simply can't resist this auction. Come tomorrow.

A. E. Morro

Goldsmith and Jeweler — Fourth and Broadway

We Are Now Showing Our
ADVANCE SPRING STYLE



In Beautiful Man Tail
SUITS

All the prevailing Shades worn this Spring, Including ever popular light grays tans.

Short coats strictly with box effect, Skirts gored. ALL SIZES

Biggest Bargains Suits This Season
Values to $40 L
White Serge Coats

$15

Your Inspection Invited
Any Fall Suit in the H
$9.98.

ORIGINAL SAMPLE SUIT CO.
Bert T. Davidson
336 1-2 South Broadway, Second Floor

SILK From Factory to You Made in Los Angeles
Prices Always the Lowest

Dr. Quan
Leading

SOCIETY.

...re for the winter. Poinsettias ...brakes were used in decora... the hall and reception rooms, ... the dining-room the color ...was carried out in pink and ...ning in charming effect. All ... accessories were in pink and ...Mmes. Eugene E. Hewlett and ...M. Robinson presided over the ... There were fifty society ... present.

Ten of her ... Louise Gatch entertained the ...te Tuesday afternoon with ...e party, the affair being ar... in honor of her house guest, ...abeth Rost of Milwaukee, and ...rriet Judd, a former Pasadena ...Berkeley, who is the guest of ...aste McCament of South ... avenue. Those present were ...Anson Lisk, Harold Doolittle, ...Alice Earley, Jessie McCament, ...Bradley, Marcia Graves, Made... ...ris, Hester Bauman, Virginia ...elen Dickenson, Grace Dicken... ...y Smith, Florence Doolittle, ...garet Bentis.

In honor of ... Boshyshell of ... ...gagement has ... Mrs. Charles ... a thimble party ...terey street. Those ... were Mrs. Ben Douglas, Misses ... Edith Edminson, ...Wright, ...arley, Grace Vedder, Florence ... Elizabeth McMechen, Jessie ...nt, Margaret Mears and Kath...adsworth.

...herman Reamer of South Mad... ...nue entertained a few friends ...y Tuesday. Needlework oc... the guests early in the after... later tea was served. Those ...were: Mmes. Henry Rammel, ...Mrs. George Bu... ...Chaffee, Antoinette Skelton, ...k Gillmor, George Collie, W. ...tt, Thomas C. Marlowe, Roy ... C. L. Blachley and W. O.

W. Keese of South Madison ...gave a delightful reception ...in honor of her daughter, ...S. Martin, who was married ...time ago. There were seventy... ...ent.

C. W. Hillier of Rosemont ...assisted by her friend, Mrs. ...gave an enjoyable five hun... ...rty Thursday afternoon which ...owed by a supper served in ...ng-room, all the guests being ...at a table beautifully orna... ...with violets and golden acces... ...Those present were Mmes. ...Rust, Frank Clapp, William ...Frank Speer, David Cochs, ...old Smith, William McCarty, ...Hill, John Jugenson, Fred ...Fred Vore, J. W. Tebbitts, ...Wilson, Cornelia Heinaman, ...ynn and Carrie Jensen.

...C. Webster of South Los ...avenue entertained the Unity ...ry pleasantly Thursday after...

Helene Hartman of North Los ...avenue entertained with a ...appointed dinner Wednesday ... Maman Cochet roses were ...decoratin gthe table, where ...were laid for eight.

...and Courtland Knight, young ...Mr. and Mrs. William Frank... ...ght of North Los Robles ave... ...tained about thirty of their ... Thursday evening with a ...rundi party.

Fred Pearce of North Catalina ...was the hostess Wednesday ...on at a thimble party which ...njoyed by eighteen of her ... A guessing game was played ...ses were won by Mmes. Misner ...C. Macgregor. Supper followed ...served at a large table in the ...room.

...nd Mrs. Lewis Turner of South ...avenue entertained Thursday ... with a dinner, where covers ...laid for Dr. and Mrs. George ... Dr. and Mrs. James F. Park... ...and Mrs. William H. Vedder, ...and Mrs. MacD. Snowball and ...Mrs. Samuel P. Sanborn.

...and Mrs. Henry Rammell of ...Madison avenue entertained the ...y Evening Club this week ...ve hundred. Those present ...Dr. and Mrs. O. L. Blachley, ...Mrs. H. G. Chaffee, Mr. and ...Coryon, Mr. and Mrs. Fred... ...Bilmor, Dr. and Mrs. Herman ... Mr. and Mrs. Thomas C. ... Mr. and Mrs. W. C. Bennett ... Antoinette Skelton.

...and Mrs. Isaac Bailey are en... ...their nephew, Harry F. ...of Seattle, Wash.

...Casamajor, of Brooklyn, who ...is spending the holidays here, ...Thursday for his eastern home.

O. C. Hatch leaves today for ...Francisco and an extended visit ...the North.

Katherine Wadsworth of South ...Grove avenue entertained a ...friends Tuesday with bridge.

Howard Wernts of Chicopee ...gave a prettily appointed lun... ...Monday in honor of her son, ...Wernts, who is home from Stan... ...the holidays. Covers were ...six.

...Pasadena.

...of the largest, as well as en... ...ables, affairs of the week was ...dance given by Miss Sophie ...at her home, 133 Fremont ave... ...day evening, complimentary to ...er and brother, Miss Anias Al... Charles L. Allen, Jr., both of ...have been home from Stanford ...holiday vacation. In decorat... the occasion, the Stanford col... ...are carried out, the poinsettias, ...rites and ferns entering into the ...scheme. Delightful music was ...ed for dancing, and supper was ... Guests enjoying the evening ...the Misses Jennie Jones, Kathe...gart, Catherine Mullen, Kath...Dukes, Esther Briggs, Marv Bo... Hazel Keegan, Mary Desmond, ...Estes, Erma Schwab, Jea... Gertrude Brands of Los An... Florence Allen of Spokane, ...Barbary Visey of San Fran... Laura Hoffman, Alva Gardner, ...Gardner, Frances Bischoff, Ecla... Alice Dodge, Helen High of ...y, and Messrs. Arnold Salis... Charles W. Porter, John Salis... Charles Sutton, Winifred Mace, ...Kuencer, Wendell Kuencer, ...Gilbert, Maurice Gifford, Roy ...an, Harry Herndon and Victor ...of this city, Clifford Phillips of ...a, Edward Scheller, Andrew ... Barrett Hanawalt, Edward ...t, Harold Godenow, Harry ... Leon Spinks, Ray Hoffman, ...Snyder, Wilmot Wickersham ...Dukes of Los Angeles, Ed... Bulle of Berkeley and Chester ...of Stanford, who is the house ...of Charles L. Allen and Charles ...of Charleston, S. C.

...of the delightful New Year's ...parties was given by Mrs. ...Oliver Werdin at her home, No. ...avenue. The day was sug... the decorations, deep red ...amenting the table, and holly ...with appropriate quotations ...places for Mr. and Mrs. Ed... ...phy, the Misses Marion and ...Murphy of Los Angeles, ...Martha Smith of Pasadena, Mr. ...O. B. Manchester and Mrs. ...and Hornbeck.

...and Mrs. Clinton H. Woodruff, ...Bushnell avenue, have as their ...the mother and cousin of Mr. ...Mrs. John Burg and Mrs. ...Johnson Darrigues of Ann Ar... ...for the winter season.

...where the c... ...and the da... Members pre... Samuel McD... liam Carlin, ... as. Mr. and ... Mr. and Mrs. ... Mrs. M. G. ... Charles E. ... Chester R. ... Charles Bing... Blatner and ... Tower.

Mr. and Mr... entertaining ...meda, Cal.

Ten of her ... make the seve... of Margery ... They went to ... street, after s... played and a ... the lawn. Re... in the house, ... were carried o... cake was orna... candles. Litt... Margery Upd... Ruth and Ire... and Rebecca P... Maud and Flo... garet Bentis.

In honor of ... Boshyshell of ... ...gagement has ... Mrs. Charles ... a thimble party ...terey street. Those ... were Mrs. Ben Douglas, Misses ... Edith Edminson, ...Wright, ...arley, Grace Vedder, Florence ... Elizabeth McMechen, Jessie ...nt, Margaret Mears and Kath...adsworth.

...herman Reamer of South Mad... ...nue entertained a few friends ...y Tuesday. Needlework oc... the guests early in the after... later tea was served. Those ...were: Mmes. Henry Rammel, ...Mrs. George Bu... ...Chaffee, Antoinette Skelton, ...k Gillmor, George Collie, W. ...tt, Thomas C. Marlowe, Roy ... C. L. Blachley and W. O.

W. Keese of South Madison ...gave a delightful reception ...in honor of her daughter, ...S. Martin, who was married ...time ago. There were seventy... ...ent.

C. W. Hillier of Rosemont ...assisted by her friend, Mrs. ...gave an enjoyable five hun... ...rty Thursday afternoon which ...owed by a supper served in ...ng-room, all the guests being ...at a table beautifully orna... ...with violets and golden acces... ...Those present were Mmes. ...Rust, Frank Clapp, William ...Frank Speer, David Cochs, ...old Smith, William McCarty, ...Hill, John Jugenson, Fred ...Fred Vore, J. W. Tebbitts, ...Wilson, Cornelia Heinaman, ...ynn and Carrie Jensen.

...C. Webster of South Los ...avenue entertained the Unity ...ry pleasantly Thursday after...

Helene Hartman of North Los ...avenue entertained with a ...appointed dinner Wednesday ... Maman Cochet roses were ...decoratin gthe table, where ...were laid for eight.

...and Courtland Knight, young ...Mr. and Mrs. William Frank... ...ght of North Los Robles ave... ...tained about thirty of their ... Thursday evening with a ...rundi party.

Fred Pearce of North Catalina ...was the hostess Wednesday ...on at a thimble party which ...njoyed by eighteen of her ... A guessing game was played ...ses were won by Mmes. Misner ...C. Macgregor. Supper followed ...served at a large table in the ...room.

...nd Mrs. Lewis Turner of South ...avenue entertained Thursday ... with a dinner, where covers ...laid for Dr. and Mrs. George ... Dr. and Mrs. James F. Park... ...and Mrs. William H. Vedder, ...and Mrs. MacD. Snowball and ...Mrs. Samuel P. Sanborn.

...and Mrs. Henry Rammell of ...Madison avenue entertained the ...y Evening Club this week ...ve hundred. Those present ...Dr. and Mrs. O. L. Blachley, ...Mrs. H. G. Chaffee, Mr. and ...Coryon, Mr. and Mrs. Fred... ...Bilmor, Dr. and Mrs. Herman ... Mr. and Mrs. Thomas C. ... Mr. and Mrs. W. C. Bennett ... Antoinette Skelton.

...and Mrs. Isaac Bailey are en... ...their nephew, Harry F. ...of Seattle, Wash.

...Casamajor, of Brooklyn, who ...is spending the holidays here, ...Thursday for his eastern home.

O. C. Hatch leaves today for ...Francisco and an extended visit ...the North.

Katherine Wadsworth of South ...Grove avenue entertained a ...friends Tuesday with bridge.

Howard Wernts of Chicopee ...gave a prettily appointed lun... ...Monday in honor of her son, ...Wernts, who is home from Stan... ...the holidays. Covers were ...six.

...Pasadena.

...of the largest, as well as en... ...ables, affairs of the week was ...dance given by Miss Sophie ...at her home, 133 Fremont ave... ...day evening, complimentary to ...er and brother, Miss Anias Al... Charles L. Allen, Jr., both of ...have been home from Stanford ...holiday vacation. In decorat... the occasion, the Stanford col... ...are carried out, the poinsettias, ...rites and ferns entering into the ...scheme. Delightful music was ...ed for dancing, and supper was ... Guests enjoying the evening ...the Misses Jennie Jones, Kathe...gart, Catherine Mullen, Kath...Dukes, Esther Briggs, Marv Bo... Hazel Keegan, Mary Desmond, ...Estes, Erma Schwab, Jea... Gertrude Brands of Los An... Florence Allen of Spokane, ...Barbary Visey of San Fran... Laura Hoffman, Alva Gardner, ...Gardner, Frances Bischoff, Ecla... Alice Dodge, Helen High of ...y, and Messrs. Arnold Salis... Charles W. Porter, John Salis... Charles Sutton, Winifred Mace, ...Kuencer, Wendell Kuencer, ...Gilbert, Maurice Gifford, Roy ...an, Harry Herndon and Victor ...of this city, Clifford Phillips of ...a, Edward Scheller, Andrew ... Barrett Hanawalt, Edward ...t, Harold Godenow, Harry ... Leon Spinks, Ray Hoffman, ...Snyder, Wilmot Wickersham ...Dukes of Los Angeles, Ed... Bulle of Berkeley and Chester ...of Stanford, who is the house ...of Charles L. Allen and Charles ...of Charleston, S. C.

...of the delightful New Year's ...parties was given by Mrs. ...Oliver Werdin at her home, No. ...avenue. The day was sug... the decorations, deep red ...amenting the table, and holly ...with appropriate quotations ...places for Mr. and Mrs. Ed... ...phy, the Misses Marion and ...Murphy of Los Angeles, ...Martha Smith of Pasadena, Mr. ...O. B. Manchester and Mrs. ...and Hornbeck.

...and Mrs. Clinton H. Woodruff, ...Bushnell avenue, have as their ...the mother and cousin of Mr. ...Mrs. John Burg and Mrs. ...Johnson Darrigues of Ann Ar... ...for the winter season.

...where the c... ...and the da... Members pre... Samuel McD... liam Carlin, ... as. Mr. and ... Mr. and Mrs. ... Mrs. M. G. ... Charles E. ... Chester R. ... Charles Bing... Blatner and ... Tower.

Mr. and Mr... entertaining ...meda, Cal.

Ten of her ... make the seve... of Margery ... They went to ... street, after s... played and a ... the lawn. Re... in the house, ... were carried o... cake was orna... candles. Litt... Margery Upd... Ruth and Ire... and Rebecca P... Maud and Flo... garet Bentis.

In honor of ... Boshyshell of ... ...gagement has ... Mrs. Charles ... a thimble party ...terey street. Those ... were Mrs. Ben Douglas, Misses ... Edith Edminson, ...Wright, ...arley, Grace Vedder, Florence ... Elizabeth McMechen, Jessie ...nt, Margaret Mears and Kath...adsworth.

...herman Reamer of South Mad... ...nue entertained a few friends ...y Tuesday. Needlework oc... the guests early in the after... later tea was served. Those ...were: Mmes. Henry Rammel, ...Mrs. George Bu... ...Chaffee, Antoinette Skelton, ...k Gillmor, George Collie, W. ...tt, Thomas C. Marlowe, Roy ... C. L. Blachley and W. O.

W. Keese of South Madison ...gave a delightful reception ...in honor of her daughter, ...S. Martin, who was married ...time ago. There were seventy... ...ent.

C. W. Hillier of Rosemont ...assisted by her friend, Mrs. ...gave an enjoyable five hun... ...rty Thursday afternoon which ...owed by a supper served in ...ng-room, all the guests being ...at a table beautifully orna... ...with violets and golden acces... ...Those present were Mmes. ...Rust, Frank Clapp, William ...Frank Speer, David Cochs, ...old Smith, William McCarty, ...Hill, John Jugenson, Fred ...Fred Vore, J. W. Tebbitts, ...Wilson, Cornelia Heinaman, ...ynn and Carrie Jensen.

...C. Webster of South Los ...avenue entertained the Unity ...ry pleasantly Thursday after...

Helene Hartman of North Los ...avenue entertained with a ...appointed dinner Wednesday ... Maman Cochet roses were ...decoratin gthe table, where ...were laid for eight.

...and Courtland Knight, young ...Mr. and Mrs. William Frank... ...ght of North Los Robles ave... ...tained about thirty of their ... Thursday evening with a ...rundi party.

Fred Pearce of North Catalina ...was the hostess Wednesday ...on at a thimble party which ...njoyed by eighteen of her ... A guessing game was played ...ses were won by Mmes. Misner ...C. Macgregor. Supper followed ...served at a large table in the ...room.

...nd Mrs. Lewis Turner of South ...avenue entertained Thursday ... with a dinner, where covers ...laid for Dr. and Mrs. George ... Dr. and Mrs. James F. Park... ...and Mrs. William H. Vedder, ...and Mrs. MacD. Snowball and ...Mrs. Samuel P. Sanborn.

...and Mrs. Henry Rammell of ...Madison avenue entertained the ...y Evening Club this week ...ve hundred. Those present ...Dr. and Mrs. O. L. Blachley, ...Mrs. H. G. Chaffee, Mr. and ...Coryon, Mr. and Mrs. Fred... ...Bilmor, Dr. and Mrs. Herman ... Mr. and Mrs. Thomas C. ... Mr. and Mrs. W. C. Bennett ... Antoinette Skelton.

...and Mrs. Isaac Bailey are en... ...their nephew, Harry F. ...of Seattle, Wash.

...Casamajor, of Brooklyn, who ...is spending the holidays here, ...Thursday for his eastern home.

O. C. Hatch leaves today for ...Francisco and an extended visit ...the North.

Katherine Wadsworth of South ...Grove avenue entertained a ...friends Tuesday with bridge.

Howard Wernts of Chicopee ...gave a prettily appointed lun... ...Monday in honor of her son, ...Wernts, who is home from Stan... ...the holidays. Covers were ...six.

...Pasadena.

...of the largest, as well as en... ...ables, affairs of the week was ...dance given by Miss Sophie ...at her home, 133 Fremont ave... ...day evening, complimentary to ...er and brother, Miss Anias Al... Charles L. Allen, Jr., both of ...have been home from Stanford ...holiday vacation. In decorat... the occasion, the Stanford col... ...are carried out, the poinsettias, ...rites and ferns entering into the ...scheme. Delightful music was ...ed for dancing, and supper was ... Guests enjoying the evening ...the Misses Jennie Jones, Kathe...gart, Catherine Mullen, Kath...Dukes, Esther Briggs, Marv Bo... Hazel Keegan, Mary Desmond, ...Estes, Erma Schwab, Jea... Gertrude Brands of Los An... Florence Allen of Spokane, ...Barbary Visey of San Fran... Laura Hoffman, Alva Gardner, ...Gardner, Frances Bischoff, Ecla... Alice Dodge, Helen High of ...y, and Messrs. Arnold Salis... Charles W. Porter, John Salis... Charles Sutton, Winifred Mace, ...Kuencer, Wendell Kuencer, ...Gilbert, Maurice Gifford, Roy ...an, Harry Herndon and Victor ...of this city, Clifford Phillips of ...a, Edward Scheller, Andrew ... Barrett Hanawalt, Edward ...t, Harold Godenow, Harry ... Le

SOCIETY.

here for the winter. Poinsettias
ll brakes were used in decora-
the hall and reception rooms,
the dining-room, the color
was carried out in pink and
roses, pink roses and dusty mil-
ning in charming effect. All
hting in pink and
ite accessories were in pink and
Mmes. Eugene E. Hewlett and
M. Robinson presided over the
ups. There were fifty society
s present.

Louise Gatch entertained the
ine set Tuesday afternoon with
hide party, the affair being ar-
in honor of her house guest,
Elizabeth Rost of Milwaukee, and
Harriet Judd, a former Pasadena
Berkeley, who is the guest of
Jessie McCament of South
o avenue. Those present were
Anson Lisk, Harold Doolittle,
Alice Earley, Jessie McCament,
Bradley, Marcia Graves, Made-
arris, Hester Bauman, Virginia
Telen Dickenson, Grace Dicken-
cy Smith, Florence Doolittle,
Kendall, Helen Fitzgerald,
Grant, Laura Sweigart and
avenport.

Anson Lisk of Oliver street en-
d with a small informal bridge
Wednesday afternoon. Those
were Mrs. Ben Douglas, Misses
Wright, Edith Edminson,
arley, Grace Vedder, Florence
n, Elizabeth McMechen, Jessie
nt, Margaret Mears and Kath-
adsworth.

Sherman Reamer of South Mad-
enue entertained a few friends
ly Tuesday. Needlework oc-
the guests early in the after-
d later tea was served. Those
were: Mmes. Henry Rammel,
Chaffee, Antoinette Skelton,
k Gillmor, George Collis, W.
tt, Thomas C. Marlowe, Roy
C. L. Blachley and W. O.

W. Keese of South Madison
gave a delightful reception
in honor of her daughter,
. Martin, who was married
time ago. There were seventy-
ent.

C. W. Hillier of Rosemont
assisted by her friend, Mrs.
gave an enjoyable five hun-
rty Thursday afternoon which
lowed by a supper served in
ing-room, all the guests being
at a table beautifully orna-
with violets and golden acces-
Those present were Mmes.
Rust, Frank Clapp, William
d, Frank Speer, David Coch-
old Smith, William McCarty,
Hill, John Jugenson, Fred
Fred Vors, J. W. Tebbitts,
Wilson, Cornelia Heinaman,
Fyan and Carrie Jensen.

J. C. Webster of South Los
avenue entertained the Unity
y pleasantly Thursday after-

Helene Hartman of North Los
avenue entertained with a
appointed dinner Wednesday
Maman Cochet roses were
decoratin gthe table, where
were laid for eight.

old and Courtland Knight, young
of Mr. and Mrs. William Frank-
ight of North Los Robles ave-
ertained about thirty of their
Thursday evening with a
ngzndi party.

Fred Pearce of North Catalina
was the hostess Wednesday
oon at a thimble party which
enjoyed by eighteen of her
s. A guessing game was played
prizes were won by Mmes. Misner
C. Macgregor. Supper followed
was served at a large table in the
-room.

and Mrs. Lewis Turner of South
avenue entertained Thursday
ng with a dinner, where covers
laid for Dr. and Mrs. George
, Dr. and Mrs. James F. Park-
and Mrs. William H. Vedder,
and Mrs. MacD. Snowball and
and Mrs. Samuel P. Sanborn.

and Mrs. Henry Rammell of
Madison avenue entertained the
day Evening Club this week
five hundred. Those present
Dr. and Mrs. O. L. Blachley,
and Mrs. H. G. Chaffee, Mr. and
Ray Corbyn, Mr. and Mrs. Fred-
Gillmor, Dr. and Mrs. Herman
, Mr. and Mrs. Thomas C.
, Mr. and Mrs. W. C. Bennett
Antoinette Skelton.

and Mrs. Isaac Bailey are en-
ing their nephew, Harry F.
of Seattle, Wash.

Casamajor, of Brooklyn, who
spending the holidays here,
day for his eastern home.

O. C. Hatch leaves today for
Francisco and an extended visit
the North.

Katherine Wadsworth of South
Grove avenue entertained a
ll friends Tuesday with bridge.

Reward Wernts of Chicopee
gave a prettily appointed lun-
Monday in honor of her son,
Wernts, who is home from Stan-
for the holidays. Covers were
ne.

—o—

Pasadena.

of the largest, as well as en-
able, affairs of the week was
dance given by Miss Sophie
at her home, 133 Fremont ave-
Friday evening, complimentary to
ther and brother, Miss Anias Al-
Charles L. Allen, Jr., both of
have been home from Stanford
holiday vacation. In decorat-
the occasion, the Stanford col-
were carried out, the poinsettias,
ferns and ferns entering into the
schemes. Delightful music was
ed for dancing, and supper was
Guests enjoying the evening
Misses Jennie Jones, Kathe-
Bennett, Catherine Mullen, Kath-
Jones, Esther Briggs, Marv Bo-
Maud Keegan, Mary Desmond,
Estes, Erma Schwab, Ade
Gertrude Brands of Los An-
Florence Allen of Spokane,
Barbary Visey of San Fran-
Helen Hoffman, Alva Gardner,
Gardner, Frances Bischoff, Ecla
Alice Dodge, Helen High of
and Messrs. Arnold Salis-
Charles W. Porter, John Salis-
Charles Sutton, Winifred Mace,
Kinsacer, Wendell Kuencer,
Gilbert, Maurice Gifford, Roy
Harry Herndon and Victor
of this city, Clifford Phillips of
Edward Scheller, Andrew
Barrett Hanawalt, Edward
Harold Godenow, Harry
Leon Spinks, Ray Hoffman,
Snyder, Wilmot Wickersham
Dukes of Los Angeles, Ed-
of Berkeley and Chester
of Stanford, who is the house
Charles L. Allen and Charles
of Charleston, S. C.

of the delightful New Year's
ties was given by Mrs.
Werdin at her home, No.
avenue. The day was sug-
the decorations, deep red
enting the table, and holly
appropriate quotations.
rooms for Mr. and Mrs. Ed
, the Misses Marion and
Murphy of Los Angeles,
Smith of Pasadena, Mr.
B. Manchester and Mrs.
Gutbeck.

and Mrs. Clinton H. Woodruff,
Bonnell avenue, have as their
the mother and cousin of Mr.
Mrs. John Burg and Mrs.
Barrigues of Ann Ar-
the winter season.

where the card tables were arranged and the dainty refreshments served. Members present were Mr. and Mrs. Samuel McDonald, Mr. and Mrs. William Carlin, Mr. and Mrs. W. L. Thomas, Mr. and Mrs. Harry Waterman, Mr. and Mrs. E. N. Grant, Mr. and Mrs. M. G. Ritchie, Mr. and Mrs. Charles E. Harland, Mr. and Mrs. Chester R. Brasier, Mr. and Mrs. Charles Bingham, Mr. and Mrs. O. A. Blatner and Mr. and Mrs. Harry Tower.

Mr. and Mrs. John P. Whitmore are entertaining Charles Tripp of Alameda, Cal.

Ten of her little friends helped to make the seventh birthday anniversary of Margery Vail a very jolly event. They went to her home, No. 1830 Spruce street, after school, where games were played and a pea nut hunt enjoyed on the lawn. Refreshments were served in the house, and the appointments were carried out in pink. The birthday cake was ornamented with seven pink candles. Little guests present were Margery Updike, Marie Woodruff, Ruth and Irene Salisbury, Catherine and Rebecca Patterson, Dorothy Sebee, Maud and Florence Adams and Margaret Bentle.

In honor of her sister, Miss Helen Bosbyshell of Los Angeles, whose engagement has recently been announced, Mrs. Charles Rhone entertained with a thimble party at her home on Monterey street Tuesday afternoon, the guests sewing for the bride-elect. At the close of same dainty refreshments were served and guests present were Mrs. T. I. Gifford, Miss Florence Gifford, Mrs. Harry Gifford, Mrs. Sarah Longley, Mrs. George Patterson, Mrs. Walter Sebree, Mrs. C. J. Balfour, Miss Bertha Bosbyshell, the Misses Butterfield, Mrs. T. W. Bishop, Mrs. Howard Kelley, Mrs. Norman Marsh, Mrs. George Bush, Mrs. Edward Hobart, Mrs. B. F. Huntington, Mrs. Wilfrid E. Shoebottom, Mrs. Robert Hardy, Mrs. Harry Rose, Mrs. Frank Stephens, Mrs. E. P. Bobyshell, Mrs. Ernest Sutton and Miss Sallie Keller of Philadelphia.

Mrs. E. J. Raymond of Wayne, Neb., is the guest of her sister, Mrs. W. M. Carlin, No. 1972 Fletcher avenue, and will remain her several weeks.

Complimentary to the Fun Club, Mrs. J. P. Whitmore entertained with a Bohemian costume party New Year's Eve at her home, No. 1143 Fairview avenue. The home was decorated after the fashion of a gypsy camp, and an out-door scene by the use of pepper boughs. Games and dancing were enjoyed and between eleven and twelve, Mr. Axtman came in dressed as Old Father Time with a scythe in his hand and mingled with the guests, leaving before twelve, and at twelve Eugenia Axtman came in dressed in white with 1911 in blue letters across the front of her gown, greeting the guests with a Happy New Year. Those invited were Mr. and Mrs. Hartley Packer, Mr. and Mrs. George Bush, Mr. and Mrs. B. F. Huntington, Mr. and Mrs. C. Walter Clemente, Mr. and Mrs. William Axtman, Dr. and Mrs. L. O. Wilcoxon, Mr. and Mrs. W. Gillette, Mr. and Mrs. J. O. Gardner of Chicago, and Mrs. M. Bellchamber of Wallace, Idaho.

Mr. and Mrs. H. C. Cushing and family have returned to this city from Whittier, and will be at home to their friends in their own home, No. 804 Prospect avenue.

The Annandale Country Club was the scene of a dance Monday evening, at which members of the Arroyo Card Club were the host and hostesses, Mrs Edward Hobart and Mrs. Charles Allen acting as patronesses. A profusion of electric lights and greenery was used to decorate for the affair, and Kingsman-Compton orchestra furnished delightful music for dancing. About seventy-five guests were present from Los Angeles, Pasadena and this city.

—o—

Redlands.

MISS JULIA COMINGO CALDWELL and Dr. Gayle Graham Moseley were united in marriage Wednesday evening in the presence of a few relatives and friends, Rev. Nathan D. Hynson, pastor of the Presbyterian Church, officiating. The ceremony took place at the bride's home, which was handsomely decorated. The bride was given away by her brother, Frank Congleton Caldwell of Chicago. The ribbons forming the aisle from the staircase to the improvised alter were held by Misses Irene Hornby, Amanda Whaley, Edith Hale and Annie Kitching. The bride wore a gown of white crepe de chine made en traine and her long bridal veil was held in place with orange lossoms. She carried bride roses and lilies of the valley. After a wedding trip Dr. and Mrs. Moseley will be at home after March 1 at 449 Chestnut avenue. Mrs. Moseley is very prominent in social and musical affairs here, being president of the Spinet Club. Dr. Moseley is a prominent physician and besides is president of the Settlement, of the San Bernardino County Medical Society and of the Anti Tuberculosis League of Southern California.

Miss Lois Edith Field, daughter of President and Mrs. Jasper Newton Field of the University of Redlands, and William Eveliegh Clatworth, son of Rev. and Mrs. W. C. Clatworthy of Riverside, were united in marriage Friday evening at the new home of the president in the presence of about five hundred friends, the fathers of the young couple performing the ceremony. Edward C. Hopkins, head of the department of music of the university, furnished the music. The bridesmaids were Misses Helen Varle Field, Ruth Mabel Bekins of Los Angeles; Helen Claire Cowgill, Theda Abbott Burnham of San Diego; and the ushers were V. Ernest Field, William Southard, Harvey Hewit and Walter Johnson. The ring bearers were Miss Elizabeth Field and Miss Ethel Wall of Riverside. The bride wore a handsome gown of satin duchess. The maids were in pink and the little flower girls in white lingerie. The house was handsomely decorated and following the ceremony there was a reception. The bride was the first person to be graduated from the University of Redlands, having previously attended Denison University and Stanford University. The groom is the secretary of the Home Builders' Construction Company. After a wedding trip Mr. and Mrs. Clatworthy will make their home on the University Tract, this city.

Miss Katherine Eunice Tisdale and Walter J. Hartzell were the contracting parties in a large and handsomely appointed wedding taking place on Saturday evening at the First Presbyterian Church, Rev. N. D. Hynson officiating, in the presence of about five hundred relatives and friends. The bride is the daughter of Postmaster and Mrs. W. M. Tisdale. Bridal music was furnished by Miss Elizabeth Hervey. The maid of honor was Miss Marjorie Tisdale and the best man was C. Alan Benner of Los Angeles. The bridesmaids were Miss Ruth Hartzell and Miss Alice Chapman, and the ushers were Frank Gore, Walter Johnson, John Chapman and Francis Hewitt. The bride was given away by her father. She wore a hand-embroidered gown of native Philippine cloth over which fell a long tulle veil. After the ceremony a reception was held at the Tisdale home and later the bride and groom left on a wedding trip. On their return they will reside at 1242 Arrowhead avenue, San Bernardino, where they have a new home. The bride and groom are both graduates of the Redlands High School, later Mr. Hartzell was graduated from Pomona College and the bride attended Oxford College a year, and Pratt Art Institute a year.

Miss Clara Ellen Sears, daughter of

clating. The bride wore a gown of cream tinted messaline. After the ceremony refreshments were served and later Mr. and Mrs. Wright left by motor on a wedding trip and on their return they will reside at 824 East Colton avenue. The bride will be remembered as the beautiful and gracious Queen Clara I who presided over the Red Men's carnival two years ago.

The Country Club kept open house on Monday afternoon. The house was decorated in bamboo, bunches of dates and in the tea room scarlet geraniums were used with garlands of smilax. Punch and eggnog were served, those serving being Mrs. W. D. Bethell, Jr., Mrs. Frederick W. Harley and Mrs. H. W. Allen, members of the tea committee who acted as hostesses throughout the afternoon. They were assisted by Mrs. John H. Fisher, Mrs. S. Y. Wynne, Mrs. A. C. Denman, Jr., Mrs. Gregory Palmer, Mrs. W. E. Babbeth, Mrs. Edward S. Graham and Miss Irene Hornby. During the afternoon about two hundred members and friends of this popular club called.

Mr. and Mrs. H. H. Garstin entertained a company of twenty-five young people with a sheet and pillow case party on Saturday evening for their son and nephew, Dalton Garstin and Herman Von Holt of Honolulu, both young men being down from the Thatcher school for the holidays. All were masked until 10 o'clock when they were unmasked and spent the remainder of the evening in playing games and watching the old year out and the new one in.

A merry party of young people, thirty in all, enjoyed a social dance in the log cabin of the Casa Loma on Saturday evening. Mr. and Mrs. George Hazzard chaperoned the affair.

Miss Helen Avey, daughter of Senator and Mrs. J. L. Avey, entertained a house party of girls on Saturday at her home in Cajon street. The morning was spent with tennis, in the afternoon the girls had a dip in the plunge at the Natatorium and in the evening they were joined by a dozen boys, games, music and refreshments being enjoyed until a late hour.

Mr. and Mrs. Mont P. Chubb entertained a few friends with bridge on Saturday evening in compliment to their house guests, Mr. and Mrs. Roy Hillman of Los Angeles. Five tables were used and prizes were taken by Mrs. W. P. Burke and Mr. Hillman.

The House Committee of the Country Club consisting of Silas Williams, John H. Fisher and H. H. Garstin, gave a Christmas dance at the clubhouse on Friday evening which was attended by about one hundred people. Christmas decorations were used throughout the house. Orchestral music for the dance and a supper at half after ten were features of the evening.

Mr. and Mrs. John H. Fisher entertained with a small dinner on Friday evening in compliment to Miss Julia C. Caldwell and Dr. G. G. Moseley. Covers were laid for ten at a table decorated in scarlet geraniums and lighted with miniature Japanese lanterns.

Mr. and Mrs. H. W. Seager entertained with a dinner party on Friday evening in honor of the members of the Five Hundred Club of which they are members. Covers were laid for twelve at a table decorated in scarlet geraniums. New Year's cards were used for dinner cards. After dinner there was an informal game of cards.

Mr. and Mrs. Morris S. Phillips entertained with a small and very informal dinner on Friday evening preceding the Christmas dance at the Country Club. Covers were laid for eight at a table decorated in scarlet geraniums and migionette.

Miss Margaret Hanna entertained with a small and very informal tea on Saturday afternoon in honor of Miss Amy Holmes of Hollywood, who is the house guest of Miss Daniella Moll over the holidays. She was assisted by her mother, Mrs. T. R. Hanna, and her sisters, Miss Hanna and Miss Alberta Hanna. Christmas decorations graced the room.

Miss Mary Louise Harlan entertained with a small violet luncheon at her home, La Casa del Buena Vista, on Friday afternoon in compliment to Miss Gwen Davis, who is home from Milwaukee-Downer College for the holidays. The table was graced with Japanese baskets filled with California violets and Roman hyacinths and covers were laid for six.

Mrs. M. L. H. Warner entertained with a "girls" party on Thursday evening in honor of Miss Katherine Tisdale, whose marriage was solemnized on Saturday evening. There were sixteen girls present. In a contest for making and dressing dolls out of bottles, Miss Marjorie Tisdale took the prize and in a magazine contest, Miss Inez Saunders took the prize.

The Ladies' Luncheon Club joined in giving a holiday dinner to their husbands on Thursday evening at the home of Mr. and Mrs. George W. Neuls. Covers were laid for twenty at a table decorated in Christmas greens and bright geraniums. After dinner there was an informal game of cards.

Mr. and Mrs. Edward S. Graham entertained with a dinner dance for a score of young people on Thursday evening at the log cabin for their daughter, Miss Suzanne Graham. After dinner the cabin was cleared and dancing was indulged in. The cabin was decorated in palm branches and Christmas greens.

Mrs. John W. Davis entertained with a small five-hundred party on Thursday evening at her home, The Alders, for her daughters, Miss Marian and Gwen, who are home from Milwaukee-Downer College for the holidays. Five tables were arranged and prizes were awarded.

Gen. Charles R. Greenleaf, a retired army officer, who is spending the season in Redlands, celebrated his 73rd birthday anniversary on Monday and in the evening he was the honor guest at a dinner given by James S. Aurrand, manager of the Casa Loma. Covers were laid for nineteen at a table decorated in pink roses and ferns and lighted with pink shaded candles. At the conclusion of the feast the general spoke informally to his friends.

Miss Daniella Moll entertained on Monday evening for about a score of her High School friends in honor of her house guest, Miss Amy Holmes of Hollywood. In a musical guessing contest, Miss Marguerite Barkelew took the first prize and Arthur Daniels the consolation. In a musical romance Ferdinand Lever took the first prize and Frank Cole the consolation. The remainder of the evening was spent with music and dancing after which refreshments were served.

Prof. and Mrs. S. Guy Jones entertained with a cafeteria supper on Wednesday evening in honor of Mr. and Mrs. William E. Clatworthy, who were recently married and V. Ernest Field of Indianapolis, a former classmate of Prof. Jones. There were twelve present. Each person served himself cafeteria style, and ate from tables decorated in roses and smilax.

Miss Alice Holgate entertained with a small and very informal luncheon on Wednesday afternoon for Miss Gladys Briggs, who is home from Pomona College for the holidays. Covers were laid for eight at a table decorated in ivy geanium blossoms and foliage.

Mrs. H. H. Lienau entertained a few little girls on Wednesday afternoon in honor of the fifth birthday anniversary of her little daughter, Edna. Games and refreshments were enjoyed. Mrs. Lienau was assisted by Mrs. D. N. Findlay.

—o—

Huntington Beach.

SIDNEY L. GROVE and wife of Riverside, K. King and wife of San Francisco, J. E. Gauger and wife of Swink, Colo., E. B. Bullard of Holt, Colo., A. B. Hall and wife, D. T.

J. W. Robinson Company — Season's Best Goods Store

$7.50 to $20.00 Petticoats . . . $5

Seven hundred and seventy-nine in this last purchase, and no two alike.

Sample lines from two big factories, without any exception the greatest variety we have ever secured for one of these sales. Pompadour silks; Dresdens; Taffetas and Messalines in white, black and every shade you'd care to wear; black-and-white and Scotch plaids; chalkline and fancy stripes; Shepherdess checks and changeables----EVERY sort of silk suitable for petticoat wear. Values range from $7.50 to $20. You never had a better reason for being here when the doors open. (Second Floor, Use Rear Elevators.)



Our entire collection of street and dress hats formerly priced up to $20 on sale tomorrow at Eight dollars each. (Second Floor)

Leather Goods Clearance

Three little lots of black leather shopping bags get clearance orders.

$2.50 grain leather bags at $1.50
$3.50 grain leather bags at $2.50
8, 10 and 12-in. black leather bags with oxydized silver and gilt mountings, $6.50 to $8 values, $4 each.
(Facing Main Entrance.)

Handkerchief Clearance

An after-Christmas clean-up of overstocks results in over two hundred dozens of beautifully embroidered handkerchiefs being offered tomorrow at 25c each. Both the Amriswyl and hand embroidery — some with embroidered corners; some embroidered all around. Some all linen, some union linen. All rare values for 25c. (Left Aisle.)

Embroidery Clearance

Short lots at shortened prices.
$2.50 to $3.75 flouncings and allovers in baby Irish effects at $1 yd.
Embroidery edges and insertions of the 25c to 35c grades at 15c a d.
40c to 50c grades at 25c a yard.
75c and 85c grades at 50c a yard
$1.50 and $1.75 grades $1 a yd.
$2.00 to $2.50 grades $1.50 yd.

Women's Suit Clearance

This January Clearance is to be thorough---these price-cuts attest that fact:

$25 and $30 SUITS $9.75—Thirty-five in the lot. Splendidly tailored coat suits of black serges, grey diagonals, blue-and-white striped serges, and green, brown and grey mixtures.

$35 to $45 SUITS $14.50—of mannish worsteds; black, cream and navy blue serges; heliotrope serges; braided broadcloths. Also one-piece dresses of navy blue and black serges. Thirty-five in the lot.

$45 to $75 SUITS $24.50—Broadcloths, diagonals, serges, velvets and novelty mixtures. Some strictly tailored, some beautifully braided. Forty in this lot. (Second Floor.)

Art Goods Clearance

A few of the many articles of utility and adornment buyable during this January Clearance at heavy reductions—

Smokers' sets of hammered brass and iron — five pieces —cut from $4, $5 and $6 to $3.00.

5-piece brass sets cut from $1.50 to $1. $2 ash trays on stands $1.25.

24 to 36-inch hand-drawn center pieces in elaborate designs reduced from $2 to 75c.

$4.50 to $6 statuettes and fancy heads of white and two-tone marble now $3.75 each.

All Italian marble statues, statuettes, pedestals and benches and terra cotta flower boxes, jardinieres and pedestals at decisive reductions. (Third Floor.)

Linen Clearance

Bona fide reductions, not make-believe mark-downs from exaggerated valuations.

64-inch half bleached linen damask of the 65c quality at 50c a yard.
20x40-inch linen huck towels of excellent quality—either all white or with red border—20c each; regularly 25c.
90x93½-inch hemmed Pequot sheets of the 90c quality at 80c each.
72-inch bleached double satin damask, from one of the best mills in Ireland; our regular $1.50 quality in many pretty patterns, at $1.25 a yard.
20x38-inch hemstitched linen huck towels, with damask figured borders—the 35c quality—25c each.
19-inch glass toweling—plain white with red borders, at 12½c instead of 16 2-3c.
76x90-inch bleached sheets of good weight cotton with patent welded seam—60c quality—50c each.
20-inch (tea size) napkins of bleached all-linen damask, $2.00 a dozen; regularly $2.50.
18-inch bleached, all-linen crash of good weight, 12½c a yard; regularly 15c.
75c "Rub dry" bath towels at 50c each.
42x36-inch pillow cases—a firm, soft quality—12½c instead of 15c.
64x86-inch honeycomb bed spreads of good weight—$1.25 quality—$1.10 each.
78x88-inch honeycomb bed spreads —firm, long-wearing quality—$1.90; regularly $2.25.
Odd cloths in 3½ and 4-yard lengths —fine Irish damask—generously reduced.

Oriental Rug Clearance

Startling reductions on hundreds of handsome Oriental Rugs.

Various weaves in sizes 3 to 4 feet wide by 4 to 6 feet long—rugs of the character regularly sold at $25 to $37.50—now $17.50.
Hall runners and square Cashmere hall rugs in rich, soft colorings—$42.50 to $50 values—now $22.50.
About fifty rich, silky rugs —some of which are on display in one of our Broadway windows—sizes 3 ft. 9 by 5 to 6 feet long—at $25 each.
Over thirty East India rugs — soft, thick, beautiful pieces in sizes 6x9 ft. to 12x12 feet at little more than the usual cost of French Wiltons—$100 rugs at $50; $175 rugs at $95; $200 rugs at $100. (Third Floor, Rear.)

Drapery Clearance

Stock-taking brings to light many broken lines whose display space must be had for the in-coming Spring stocks.

$7.50 to $10.50 Curtains $5.00—Battenberg, Irish Point, Cluny and French net curtains in lots of one to six pairs of a pattern, $5.00 a pair; heretofore priced $7.50 to $10.50.
Couch Covers—double-sided Bagdad couch covers, hand-embroidered, and Mosque curtains reduced like this:—the $4.50 grade at $3.50; the $6.50 grade at $4.50, and the $8.50 grade at $6.00.
Scotch Madras—36 to 54-inch imported Scotch madras in many attractive designs—$1.25 and $1.50 qualities, 7 5c yd.; $1.00 grade at 50c and the 75c grade at 35c a yard.
Velours—50-inch imported velours, with rich, lustrous pile—either single or double-sided—just the thing for portieres and side drapes—$3.00 to $4.00 a yard.
East India Prints—Hand-made fabrics from East India—the designs in vegetable dyes which will not fade—sizes for pillow tops, 75c and $1.00; couch cover sizes, $3.00 to $7.50; bed spreads, $10 to $25.

Women's Hosiery Clearance

Broken lines, yet early shoppers will have no trouble in finding the wanted size in one shade or another.

$1.50 and $2.00 black and colored silk stockings—some all silk; some with lisle soles—95c a pair.
Women's 35c black and tan gauze Cotton stockings, with double soles, heels and toes, and some with garter tops, 25c.
Women's novelty lisle stockings, 3 pairs for a dollar; were 75c and $1.00 a pair. (Main Floor, Rear.)

J. W. ROBINSON COMPANY
235-239 South Broadway 234-242 South Hill Street

J. W. ROBINSON COMPANY
235-239 South Broadway 234-42 South Hill Street



Sample Shoes

Ladies' . . $2.00
Men's . . . $2.50
Regular $3.50 and $6 Values

Large shipments of Shoes are arriving daily; all leathers, button or lace; short vamps, cloth tops. Also a swell line of Boys' and Misses' Shoes; nice low heels.

Sampleshoeman Magill

A. SCHARF
LADIES' TAILOR
517 South Broadway
LOS ANGELES, CAL.
Room 401-2-3-4 Home Phone F3501

J. WASSERMAN
Ladies' Tailor
627 South Broadway
Tel. Elevator
I make make classy garments of domestic and imported goods. Fit and workman ship guaranteed. A trial order will convince you.

GEO. DAVIS

GO TO
MAXIME'S
FOR RIGHT
MILLINERY
52 S. BROADWAY.

H. LYONS
Exclusive Ladies' Tailor.
SUITS FROM $35 UP.
Fifth Floor 444 So. Broadway

SOCIETY.

with their families spent New
's Day with Dr. S. G. Huff and
at their home near this city.
nest Thompson and wife of Rocky
, Colo., have removed to Hunting-
Beach and are occupying a home
e East Side Villa tract.
H. Darling and wife were guests
liss Ada Harold at Pasadena last
day.
ests of Ethan Cole and wife at
home here last Sunday were J.
Armstrong, Miss Agnes Burbank
J. Grafford and wife of Orange.
rvey Dobbins and wife of Rich-
d were over Sunday visitors here
e home of the former's uncle, H.
Sharpe.
sses Margaret and Julia French
t Sunday with Miss Mary Crosier
Santa Ana.
homas Sasse and family are among
new arrivals here. They came here
Hamilton, in the Sacramento Val-
and will remain permanently.
ss Anne Ashton Clippinger of this
was married Tuesday afternoon to
an Clare von Hoorebeke of Perris
e presence of only relatives and
mate friends at the home of the
e's parents on Sixth street, Rev. E.
Sutton of the local Methodist
rch performing the ceremony. The
e is a popular young lady of Hunt-
on Beach. The newly wedded cou-
will reside at the Sierra Vista
ch, near Perris, and will be at home
eir friends there after January 11.

ta Barbara.

HE New Year's ball given Monday
night by the Elks was one of the
most brilliant social affairs of the
on. Several hundred of the young
ety folk of the city were the guests.
dominant note in the decorations
the blending of the gay colors of
anese lanterns, which dotted the
ng. Bamboo and pepper boughs
e used. Those who attended as
ronesses were Mrs. Charles A. Hunt,
s. E. F. Herbert, Mrs. John B. Hus-
Mrs. Harold J. Doulton, Mrs. Hugh
R. Vail, Mrs. George E. Voorhees,
Louis Jones and Mrs. John R.
re.
he New Year's fancy masquerade
given at the Santa Barbara Coun-
Club was one of the most beautiful
al events of the holiday season.
elite of Santa Barbara and Monte-
were present and they outdid
nselves in their make-ups, appear-
in the most grotesque manner pos-
e. Among the most notable cos-
es seen were those worn by Dr.
Mrs. C. C. Park as twin Dutch
s; Miss Betty Park, the goddess
liberty; Miss Eleanore Park, a
nch doll; Samuel Prescott Caleb, a
er of '49; Mrs. Caleb, a Yama Yama
; Jere Caleb, a clown; Mrs. Edwin
lawyer, a Dutch Loy; Miss Madeline
gham, in Bedouin costume; Mrs.
h F. R. Vail, Mrs. Arthur Alex-
er and Miss Elizalde, cowboy girls;
H. M. A. Postley, a nun; Mrs.
uel Pierce, Mrs. John Hussey, Mrs.
derson, Mrs. E. M. Fowler, Mrs.
ph Coleman and Mrs. Armsby, as
na Yama girls; Miss Margurete
a domino; Elliott Rogers, Pier-
Miss Sarah Redington, historical
ume; Mrs. John Edward Beale, a
op, and Mrs. Arturo Orena, as
ter Brown.
rs. Charles Fredrick Eaton enter-
ed Saturday a number of Santa
bara friends at the Pierpont Inn
Ventura. Among those present were
. E. P. Ripley, Mrs. Edwin H. Saw-
Mrs. C. E. Vaughan, Mrs. A. W.
on, Mrs. Long, Mrs. Ruchworth,
. I. R. Baxley, Mrs. Driver, Mrs.
C. Fulton, Mrs. Baxter, Miss Lam-
Miss Edwards and Miss Dorothy
on.
iss Isabel Strong, who returned re-
ly from the East, where she visit-
her brother, Lloyd Osborne, the
l-known playwright and author, and
ton Strong, in New York, spent
holiday week with her mother, Mrs.
ert Louis Stevenson.
very enjoyable surprise party was
en V. H. Porter on Monday evening
twenty-five of his friends, the oc-
on being his birthday. Among
e present were Rev. and Mrs.
rge Wright, Mr. and Mrs. L. Rick-
d, Mr. and Mrs. J. P. Kirchen, Mr.
Mrs. H. H. Kreager, Mr. and Mrs.
her, Miss Myrtle Fisher, Mr. and
. A. A. Van Orna, Mr. and Mrs.
Conrad, Mr. and Mrs. J. R. Thomp-
Miss Sarah Krutzer, Mrs. Lulu
Cloud, Mr. and Mrs. M. Buell, Mr.
Mrs. J. C. Schoonover, Mr. and
s. G. E. George, Mrs. R. Coffee, Miss
e Coffee, Mrs. B. M. Smith and
s. W. Lamb.

alon.

ISS AGNES ARMSTRONG of
Vancouver, B. C., is a guest with
friends at the Metropole for a
weeks' stay. Miss Armstrong is an
husiastic sportswoman.
iss H. Carter of Detroit, Miss F.
xandria of Chicago and Dr. and Mrs.
P. S. Canton of New York City are
sts of Mr. and Mrs. J. K. Adams
Summer avenue.
rs. O. I. Denilson returned home
dnesday.
whist party was held Thursday at
home of Mr. and Mrs. G. H. Wright,
rinsa avenue. Prizes were given to
winners. The home was artistic-
decorated.
r. and Mrs. B. Scott are entertain-
Miss F. S. Scott of Los Angeles.
rs. J. J. Peckham is visiting friends
asadena with her daughter Winnie.
r. and Mrs. G. D. Hart of Ontario,
ada, Dr. and Mrs. H. W. West of
ntreal are guests at the Metropole.
he following Angelenos are here:
s H. Duke, Miss F. E. Wells, Miss
therine Wells, Miss Elsie Elkins,
s Dorothy Bucannan, Miss W.
ce, Mr. and Mrs. J. J. Wright, Dr.
Mrs. J. Beron and Mr. and Mrs.
L. Ortez.

more.

HE most notable society event of
the New Year was the reception
of the Elsinore Woman's Club,
Wednesday afternoon at the home
Mrs. E. W. Armstrong at the Bun-
Hotel. About forty members and
ited guests were present.
r. and Mrs. J. A. Crane and family
e returned from a holiday visit
nt with relatives in San Dimas.
r. and Mrs. Alex E. Henderson of
cago, who have spent several win-
s in Elsinore, are again here and
occupying the Osler cottage.
r. and Mrs. J. D. Maxfield, who
e holiday guests of Mr. and Mrs.
C. Lillie, have returned to Hemet.
ordon Allen, who with his mother
sister, are here for the winter,
nt the holidays in Long Beach.
iss Imogene Reynolds of Menefee
been the holiday guests of Mrs.
a Steele and family.
r. and Mrs. Wayne Loomis have
rned from a two weeks' visit with
Loomis's parents in Whittier.
r. and Mrs. Anthony Keith and
ily, who spent vacation at Long
ch with Mrs. Keith's father, Leroy
es, have returned home.

rside.

NE of the prettily appointed so-
iety events of the week was the
ncing party given by Miss Ethel
at the Victoria Club Monday
in honor of Miss Louise Moore
Diego. Red geraniums and
ir ferns comprised the floral
ns. Sixty members of the
set made up the company.
and Mrs. William Armstrong
r and Miss Hunter entertained
New Year's reception at their
at No. 1070 Lemp street Monday
and evening. Several hun-
ring the receiv-

Seventh street Tuesday afternoon in honor of Mrs. Albert F. Miller, one of the popular brides of the season. The prizes were won by Mrs. John Dougall, Mrs. A. S. Millice, Mrs. Frank E. Densmore and Mrs. George Morse.

The social season at the Glenwood Mission Inn was formally opened with a New Year's ball Monday evening. Mrs. Alice Richardson and Mrs. DeWitt Hutchings were the hostesses.

Thursday was ladies' night at the Elks' lodge, and a delightful social evening was enjoyed, with music and cards. Dr. E. J. Montgomery, Col. A. A. Wood and G. Hilverkus comprised the committee in charge of the affair.

Sons of St. George held their annual banquet Wednesday evening in Reynolds Hall. Charles Winnperis acted as toastmaster and W. C. Clatworthy gave the address of the evening.

—o—

Whittier.

THE wedding of Miss Alzora Moon to L. Smith, was solemnized Saturday evening by Rev. H. E. McGrew at the Friends parsonage. Only a few friends and relatives were present. Both of the principals have been here a long time, being well known and having a lot of friends. They will make their home at No. 141 North Newlin avenue.

The home of Judge and Mrs. N. D. Ellis, No. 114 East Hadley street, was the scene of a happy family reunion, Monday, when all the children and grandchildren gathered to celebrate New Year's Day.

The Woman's Club gave their annual reciprocity luncheon Wednesday noon at their beautiful clubhouse, corner Friends avenue and Bailey street. The guests were representatives from twelve different Southern California towns. Covers were laid for 120 and an elaborate luncheon was served. The clubhouse was transformed into a bower of greenery and brilliant poinsettias. Japanese baskets filled with the club flowers, marguerites, tied with yellow and green satin ribbons formed the table decorations. In the afternoon a delightful programme was enjoyed, an address by Mrs. Josiah Evans Cowles being a feature.

Miss Jessica Way entertained a number of university students who are at home for the holidays, and a few other friends, at her home on North Greenleaf avenue, Tuesday evening. A social time was enjoyed and a dainty collation served.

Mr. and Mrs. Arthur Trueblood entertained a number of friends at their new ranch home in East Whittier, Tuesday evening, in honor of Miss Ethel White and Carrol Proud, whose wedding will take place soon. The affair was in the form of a miscellaneous shower. About fourteen guests enjoyed the pleasant affair. Dainty refreshments were served.

Mr. and Mrs. Cyrus Trueblood of North Bright avenue returned Monday from a delightful visit with their daughter, Mrs. Robin Oiler of San Diego. They were away two weeks.

Mr. and Mrs. George Gallion had for their dinner guests Monday, Mr. and Mrs. Alva Starbuck and daughter, Helen, Mr. and Mrs. George Stubbs and Miss Alvarado Moffit of Thornton, Ind.

Miss Adelaide Stafford, who has been visiting for the past two weeks with her parents, Mr. and Mrs. Will Stafford of North Painter avenue, returned Tuesday to the Marlborough School in Los Angeles, where she is a teacher.

Mr. and Mrs. A. C. Fredericks of San Francisco are the guests of the latter's parents, Rev. and Mrs. W. H. Martin of No. 615 East Philadelphia street, for a short visit.

Mr. and Mrs. Arthur Woodstock of No. 106 South Washington avenue gave an elaborate dinner New Year's Day. Covers were laid for eighteen guests. The table decorations were in red and green, a unique winter scene forming the center piece.

Miss Lillian Van Vranken of Los Angels, who has been the house guest of Miss Leola Reynolds of College street the past week, returned home Tuesday.

Mr. and Mrs. L. R. Kelsey entertained at dinner New Year's Day. The home was attractively decorated in roses and asparagus plumosus. The invited guests were Mr. and Mrs. Carl Kelsey of Sierra Madre, Mrs. E. Caldwell of Redondo and Walter E. Butler of Whittier.

Mr. and Mrs. H. A. Williard of No. 419 North Milton avenue have as their house guest for several months, Mrs. Williard's sister, Miss S. M. Spielman of Wassaic, N. Y., and a niece, Mrs. Mary Brown and daughter, Esther, of Princeton, Mo.

—o—

Glendale.

THE BARACA and Philathea classes of the Baptist Sunday-school held a social and business meeting at the home of Miss Genevia Haber on Milford street Thursday evening.

Mrs. Hattis Gaylord entertained a number of friends at her home, 134 East First street, at 6 o'clock dinner Monday evening. The guests included Mr. and Mrs. George W. Howes of Los Angeles, Mrs. J. E. Edwards, Mrs. James Dawson and Clarence Edwards of Glendale.

Misses May and Carrie Cornwell entertained at their home on Kenwood street this week, the following guests being present: Misses Ruth Dennis and Ella Frazier of Ventura; Messrs. Albert Cornwell, Chester Williamson and John Smalley.

Mrs. L. D. Oliver presided Tuesday evening at a musical given at her home on North Central avenue. Local and out-of-town talent was heard and a large number of Glendale society people were present.

Eugene C. Frank, a noted artist residing in this city, gave an exhibition of his work in the Blanchard Art Gallery Wednesday evening. A number of Glendale friends were in attendance.

Mr. and Mrs. W. H. Russell and Miss Pauline Russell of Cedar Springs, Mich., arrived in Glendale this week to pass the winter with Mr. and Mrs. C. E. Russell of 322 East Third street.

The regular installation service of the I.O.O.F. Lodge will take place in the Odd Fellow's Hall on Fourth street, Monday evening. The service will be in charge of Mr. Swift of Santa Monica, district deputy grand master. The following officers will be installed: N. G., Raymond Foss; V. G., C. O. Pulliam; Recording Secretary, M. E. Brown; Financial Secretary, Otto Amberg.

Miss Elleanor Clemons of Pasadena, formerly of this place, entertained Friday evening with a card party.

Mrs. H. W. Walker returned Tuesday from Redondo, after having passed the Christmas holidays with her father, J. V. Yanable.

One of the pleasant events of the holiday season was the dinner given by Miss Cecelia Harris and Miss Jannie C. Sloan at their home at the corner of Seventh street and Central avenue. The guests were Mrs. J. W. Harris, R. Stanley Harris of Los Angeles, Miss Eunice L. Harris of San Francisco and W. S. Sloan of Glendale.

—o—

Redondo Beach.

THE S. S. Venable home was beautifully decorated Wednesday evening when the daughter of the household, Miss Hazel Venable, delightfully entertained a party of friends, including Misses Margaret Smith, Leona Hutchinson, Maude Gillispie, Marion Albee, Dora Campbell, Adelaide Barkley, Georgia Burke, Ida Feder, Myrtle Kessler, Messrs. Wilson and Merton Albee, Ed Lechner, Gilbert Carson, L. Sardee, Will Lechty, H. Cox, J. W. Combs and Mr. and Mrs. Roy Heath.

One of the pretty social affairs of the week was the card party given by Mr. and Mrs. Charlie H. Hiss, on Monday evening in honor of the engagement of the host's brother, Henry L. Hiss, to Miss Ruby Scholes of Hermosa Beach.

Demonstration of Art Stencil Work, Something new and decidedly interesting in our drapery department on the third floor. Come in Monday and learn all about this beautiful and fascinating work. You will be thoroughly pleased with it.

See Our Other Ad. on Opposite Page for first-minute news of Hamburger's January White Fair!—an event that will surpass all preceding ones for the strength and variety of its special items. Plan to be here! Values warrant daily attendance.

LARGEST DEPARTMENT STORE WEST OF CHICAGO
Hamburger's
BROADWAY, EIGHTH, & HILL STREETS

Men's Suits and Overcoats at a Quar This sale is a genuine Hamburger success! No wonder, ing of this class practically sells itself! Your unrestric of any overcoat and any suit (excepting full dress and at one-quarter off! There are the standard blacks and well as new shades in the favorite weaves. Tailoring irreproachable!

Many other attractive specials in the men's store

Still Deeper Cuts on Women's Garment Prices at Hamburger's

---deeper than any we've announced this season! In the face of our success sales of the past few weeks that seem incredible---but here they are---suits, co dresses, skirts at irresistible figures. Fresh, clean, thoroughly desirable, up-to-d garments, mark you; garments that have come into the house since November

Alterations made by experts. We guarantee all such work absolutely. We can and will satisfy you.



This sale makes possib savings of close to a h one-half, and actually m than half.

Skirts at $2.98 $4.50 and $5.00 values! (Underpriced Basement.) Smart models in serge and panama. Marked down for Monday to $2.98! Better come early for these.

Skirts at $5.95 $10.00 to $12.50 values. (2nd floor.) Tailored and trimmed models—snappy as can be—panamas, voiles and worsteds. Big opportunity to save!

Coats at $7. Regular $15.00 values! (2nd floor.) All sizes in full length coats. Colors, tan, green and brown mixtures. Ev ly good styles, too!

Coats at $19 $35.00 to $50.00 values. (2nd floor.) Tailored and trimmed in the finest broadcloth and ha mixtures. Extremely rich in ever

$18.00 to $22.50 Coat Suits for Women and Misses, in our underprice basement; special $9.98

$25.00 to $30.00 Tailored Suits; 2nd floor. All colors and all sizes. Choice Monday at . . . $12.50

$32.50 to $37.50 Suits; 2nd floor. All sizes in serges, boucles, worsteds, novelty mixtures $14.9

$40.00 to $45.00 Tailored Suits; 2nd floor. All colors and sizes in rich materials $19.9

$2 Down and $1 a Week Buys An "Angelus" Machin

The Only Strictly High Grade Sewing Machine Sold at a Popular Price



Pay $2 down and the machine you select will be sent to your home, then $1.00 a week until balance due is paid. No delays, no red tape, no collectors, no annoyance of any kind. You buy at a strictly cash price on the easiest terms ever offered. Come in and examine the perfect running "Angelus!"

The "Angelus Special," Price $19.50
The "Angelus Colonial," . . . $24.50
The "Angelus Grand," Price $29.50

10 Year Insurance and Guarantee against wear, tear, loss or damage through fire or water goes with every "Angelus" we sell. Whether the damage is your purs or the fault of the machine, we MAKE IT GOD! We reiterate: The "Angelus" is GUARANTEED and WE FIX IT! No red tape, no arguments. Any time during 10 long years, WE FIX IT!

The "Angelus" has every good point possessed by any first-class machine, besides eight distinct improvements that no other machine has. Only the very best materials are used in its construction and it is made by workmen who are experts. 1 1-2 thousand Los Angeles women use the "Angelus."

The "Angelus Crescent" . . $34.50
The "Angelus Auto-Secretary" $45
Join Our New Year Machine Club



Exceptional Purchase and Sale of Dress Good

Regular $1.50 to $2.50 a Yard Qualities

98c yd We purchased the manufacturer's entire accumulation of loom ends—that is, the short lengths in excess of their orders. We bought at a fraction of the original values and offer them on the same basis. Choicest qualities and up-to-the-minute in style. One or two dress lengths in a piece, but we will cut what you want. There are tailor suitings, imperial serges, melange effects, voiles, panamas and vigoreaux. See window. **98**

Strong White Fair Specials every day this week! Read our ads. for hints of amazing bargains!

UNDERPRICED BASEMENT

White Fair items are crowding for your notice in the Underpriced Basement! A few quoted here!

"White Fair" Sale Here Too--and Values are Startling

89c, 98c and $1.19 Waists at
Some of them are slightly mussed, but one trip to the laundry and they're good as new! There are tailored waists of white linen with broad or narrow tucks, also dainty Dutch neck lingerie models; waists with embroidery fronts, waists tucked and lace trimmed. Long or elbow sleeves. All at one price. **50c**



75c and 85c Combinations
Like the sketch. Dainty two-piece combinations, either corset cover and skirt or corset cover and drawers of cambric or nainsook. Of pretty design, cleverly trimmed and extremely well made. Simply wonderful values!—values you must see to really appreciate! A White Fair Special of unusual interest! **48c**

White Fair Sale of Embroideries

10c and 12½c Swiss Embroideries, edges, insertions, etc.; 2 to 4 inches wide. **5c**

10c and 12½c Embroideries, of swiss and cambric; 3 to 6 inches wide. Yard. **7½c**

19c and 25c Embroideries, of swiss and cambric; 6, 8 and 10 inches wide. Yard. **10c**

White Fair Sale of Wash Laces

5c and 6c Val. Laces, in many pretty designs. Special Monday, per yard **3c**

10c to 12½c Linen Torchon; also some real Smyrna patterns in the lot. Yard. **5c**

50c to 89c All-over Nets, in filet or round mesh. Cream, white, Arabian. **35c**

Men's 25c White Wash Ties, an Extra Special at 8 1-3c.

Women's 25c Drawers 12½c
Cut amply full and well made of good quality muslin. Finished with neat tucked and hemstitched hems. A limit of two pairs to a customer. Come early for these!

Corset Covers at 19c, 25c, 39c, 48c
Every one an exceptional value. Well made of good materials and attractively trimmed. Garments that not only fit and look well but that are also durable.

39c Brassieres, well made. A Monday White Fair Special. . . . . .

25c Muslin Gowns at . . 48
Made with square Dutch neck, either long or short sleeves. perior quality muslin prettily med with val. lace and em An extraordinary value!

Petticoats at 2 48c, 79c, and 9
Dainty and serviceable muslin of dependable quality, neatly tastefully trimmed. Skirts ru at a saving and wear with

"FILL YOUR OWN TEETH"
FILL-O
If you have aching teeth or cavities, and are too nervous for the dentist ordeal, try "Fill-O," the home dentist. At druggist or sent by mail for 50c.
FILL-O MFG. CO.,
251 Empire Bldg., Seattle, Wash.

The "ONLY" DYE WORKS
324 SOUTH HILL STREET.
It will pay you to get our prices.
A5962. Main 6962.

Dr. Willis E. Hutchason
Reliable Family Dentist
326 So. Broadway.
Office hours, 8 to 6; Sunday, 9 to 12.
Home Phone A5877.

15c HAIRDRESSING, MANICURING, FACIAL MASSAGE
College Department
"FLORENTINE"
227 Mercantile Place, Cor. Broadway.

Home Phone F2471.
The Zellner Pianos and
Cor. 4th and Hill



Nato

Colgan-Henderson Furniture Co.

Oriental Rugs
A. M. ENEJIAN

Our Work Guaranteed. Home F2019.
Nordin & Flaxman

We Have
Our Sample

SUNDAY MORNING

HAMBU



WHITE
Lace Curtai
For a single pair or curtains for the
Monday! Newest styles, best qualities
are representative items; higher and in
Lot 1 White lace curtains, durable dou ed weave and pretty patterns. S ble bordered effects suitable to u window. Especially good values, pair.....
Lot 2 White lace curtains in combinatio —madras and Scotch lace borders, designs, including spangled and n fects. Very finely finished edges .....
Lot 3 Real $4 values, as you'll readil Scotch lace—double action lace ne terns we know will please you. ot be equaled at the price. Pair.....
Lot 4 Fine filet and cable nets and extra tingham weaves in Saxony, Brusse dral and new mission designs. M of a kind, so you will not be disappointed.....
Boys' White Serge
Reefers $10 and $12
To be able to save so much on a suit of th kind for the youngster counts for a great de Narrow or wide wale serges are used in t development of both suits reefers. Fit o the boy now and economize. Only $7.5
Women's $25 Whit
Serge Suits, Now .
Advance styles show the 24-inch coats. T latest models with coats of this length. Sk and combination plaited effects. You'll be soon—before Easter anyway—now's your o of all-wool serge for $5.00 less than actual v Fair Special for Monday in the Suit Depa this saving!
They can't be duplicated at thi
Men's Furnishing
Big White Fai
The men's store will be found in the fore fro it's a question of unparalleled values for the W specials mentioned, but the bargains abound
Men's Laundered White Shirts—Dress shirts, short and front. Sizes 14 to 18, excepting 16½.....
Men's White Underwear—Medium weight mesh cellent quality, all sizes. Special per garment ....
Men's White Muslin Night Robes—all sizes 14 to 19,
Men's White Silk Ties—four-in-hands, French or o
Men's 50c Silk Handkerchiefs—with embroidered i
$2.00 Eclipse Golf Shir
With soft, plaited bosoms, soft roll French cuffs a and laundered neckband. In white only. Sizes 14 A most remarkable value at .....
White Enameled
A well-known imported ware fully guarant proud to sell and that will be a pleasure to the supply of utensils you want in this sale.
2½-Qt. Sauce Pans—with lip and long handle, White Fai
Pudding Dishes—the deep kind, 1 2-3-qt. size, very hand
Covered Sauce Pans—4-inch size, straight sides, long h
Tea Kettles—with enameled covers. Convenient 4-qt. si
Shallow Milk Pans—three-quart size. Priced in this sa
4-Qt. Mixing Bowls—deep and seamless. Buy them Mon
Rice or Oatmeal Cookers—in two compartments. Very
Wash Basins—13 inches in diameter. Specially priced M
Soap Dishes—for the wall. Price with drainer, special o
Chambers—seamless and of large size, special in this sa
LARGEST DEPARTMENT STORE WEST OF CHICAGO
Hamburger's

HAMBURGER'S JANUARY WHITE FAIR



See Our Adv. on Opposite Page



The Season's Greatest Undermuslin Event! Starts Monday!

Plan your engagements so as to take full advantage of this event! It is one you cannot afford to miss! Hamburger's White Fair is in no sense a haphazard event. Months of preparation and careful planning precede each one. There's an enthusiastic determination to make every White Fair excel the last. The one of January, 1911, will break all records! A few items and prices mentioned here, but come

See the Window Displays for an Idea of the Magnitude of this Great Sale!

Hamburger undermuslins are not only noted for their beauty and variety, but every garment is made under the most sanitary conditions by well paid, skilled workers. We watch every detail of making scrutinizingly. Never have we shown a more exquisite assortment of high character undermuslins than those comprised in this first White Fair of 1911. Now's your chance to lay in a full supply! Values unequaled!

WHITE FAIR

Lace Curtain Sale

For a single pair or curtains for the whole house be here Monday! Newest styles, best qualities, big savings! Here are representative items; higher and intermediate prices, too.

Lot 1 White lace curtains, durable double twisted weave and pretty patterns. Some double bordered effects suitable to use one at a window. Especially good values, pair..... **$1.00**

Lot 2 White lace curtains in combination weaves—madras and Scotch lace borders. Pleasing designs, including spangled and mission effects. Very finely finished edges **$2.00**

Lot 3 Real $4 values, as you'll readily agree! Scotch lace—double action lace net—in patterns we know will please you. They cannot be equaled at the price. Pair..... **$3.00**

Lot 4 Fine filet and cable nets and extra fine Nottingham weaves in Saxony, Brussels, cathedral and new mission designs. Many pairs of a kind, so you will not be disappointed..... **$4.00**

Boys' White Serge Suits and Reefers $10 and $12.50 Values

To be able to save so much on a suit of this kind for the youngster counts for a great deal. Narrow or wide wale serges are used in the development of both suits reefers. Fit out the boy now and economize. Only $7.50! **$7.50**

Women's $25 White Serge Suits, Now . . $20

Advance styles show the 24-inch coats. These suits are the latest models with coats of this length. Skirts are plain gored and combination plaited effects. You'll be wanting a white suit soon—before Easter anyway—now's your opportunity to get one of all-wool serge for $5.00 less than actual value. It's the White Fair Special for Monday in the Suit Department. Don't miss this saving!

They can't be duplicated at this figure!

Men's Furnishings in the Big White Fair Sale

The men's store will be found in the fore front of the column when it's a question of unparalleled values for the White Fair. Just a few specials mentioned, but the bargains abound here!

Men's Laundered White Shirts—Dress shirts, short 4-ply bosoms. Open back and front. Sizes 14 to 18, excepting 16½..... 55c
Men's White Underwear—Medium weight mesh shirts or drawers. Excellent quality, all sizes. Special per garment 50c
Men's White Muslin Night Robes—all sizes 14 to 19, at 50c
Men's White Silk Ties—four-in-hands, French or open ends 25c
Men's 50c Silk Handkerchiefs—with embroidered inital, now 25c

$2.00 Eclipse Golf Shirts $1.35

With soft, plaited bosoms, soft roll French cuffs attached, and laundered neckband. In white only. Sizes 14 to 17½. A most remarkable value at .....

White Enameled Ware

A well-known imported ware fully guaranteed. A ware we are proud to sell and that will be a pleasure to own and use. Buy the supply of utensils you want in this sale.

2½-Qt. Sauce Pans—with lip and long handle. White Fair Price 45c
Pudding Dishes—the deep kind, 1 2-3-qt. size, very handy 25c
Covered Sauce Pans—6-inch size, straight sides, long handle 60c
Tea Kettles—with enameled covers. Convenient 6-qt. size..... $1.65
Shallow Milk Pans—three-quart size. Priced in this sale 39c
6-Qt. Mixing Bowls—deep and seamless. Buy them Monday at 39c
Rice or Oatmeal Cookers—in two compartments. Very popular $1.69
Wash Basins—13 inches in diameter. Specially priced Monday 39c
Soap Dishes—for the wall. Price with drainer, special only 23c
Chambers—seamless and of large size, special in this sale at 49c

LARGEST DEPARTMENT STORE WEST OF CHICAGO Hamburger's

Preserve Kettles—with lip and bail. 2-qt. size, for 69c
Cream Pitchers—seamless, 1-pt. size. Special at 49c

Material, Fit, Finish and Prices—Best

Corset Covers in a big range of styles — embroidery and val lace trimmed. Special in the White Fair Sale **25c**

Slip-over and high-neck gowns; corset covers in 15 styles; combinations, etc. Every garment a big value **50c**

Gowns and a splendid assortment of combination suits and dainty corset covers, priced in this sale at **75c**

Emoire and other style gowns; full-length, petticoats, combinations, etc. Pretty trimmings. Each **$1.00**

3-piece combinations, dainty night gowns and full-length Princess slips, specially priced at **$1.25**

Chemise, petticoats, combinations, drawers, corset covers and gowns in a fine variety, at this special price **$1.50**

Beautiful garments, including petticoats, combinations, gowns and Princess slips, for the White Fair priced **$2.00**

Especially dainty are those for $2.50. Fine materials; handsome trimmings. All garments are included. Choice **$2.50**

Exclusive, dainty effects in fine lingerie. Garment .....$3 and $3.50
High grade garments to sell in the White Fair Sale. Choice.....$5.00
Dainty sets of lingerie, 4 pieces, beautifully trimmed, for $8.50

White Fair Sale of Embroideries

Regular 50c to $1.50 Values!---Typical Hamburger Sale! **25c**

Exquisite hand loom flouncings and corset cover embroideries on cambric, Swiss and nainsook; beautiful patterns with heavy lace edges, corset cover embroideries on checked nainsook, bands and galloons all included in this big assemblage of wonder values! See the window display! Take advantage!

White Fair Table Linens, Bedding & Seasonable White Cotton Fabrics

Our well equipped domestic department and the "Aisle of Cottons" have more than met every demand made upon them for especially meritorious items for the January White Fair. Hamburger's has an enviable reputation as the home of high grade linens and these specials will not only sustain it but add new laurels! Main Floor.

$3.50 Linen Pattern Cloths $2.75

2 yds. square—fine all-linen table cloths in floral designs. Full bleached. Others, 2x2½-yd. size, for $4.00.

Irish Linen Pattern Cloths, $4.00

Beautiful quality in chrysanthemum, poppy, nasturtium and other designs. Meadow bleached; size 2x2 yards.

$3.00 Scalloped Cloths for $2.39

A splendid White Fair value in 66x78-size pattern cloths. Full bleached and in neat floral designs. Only $2.39!

White Cotton Blankets $1.25

Large and heavy, plain or with pink and blue borders. Good fast edge. Others that are extra heavy priced at $1.50.

White Marseilles Spreads. Double bed size; scalloped; cut corners..... **$4.00**
White Cotton Blankets; medium weight ..75c

White Wool Nap Blankets

60x76 at $1.95 66x80 at $2.50
Size 72x84 at $3.50

Heavy, soft, fleecy white blankets in three sizes—all with either blue or pink borders. A White Fair special worth investigating.

36-in. Bleached Cambric, soft finish 9c
54x90 Pequot Sheets, for single bed 59c
Extra Large Huck Towels. 22x44, with red borders and hemmed ends. Splendid quality. **15c**

Sheer White Plaids 10c

Genuine 15c qualities. A really beautiful assortment of dimities and batistes in broken checks and plaids. Extraordinary value!

Dimity Checks Yd., 12½c

Underpriced Table Damask

$1.00 Linen Damask—70 inches wide. Pretty floral designs. Yd. **79c**
$1.25 Linen Damask—70 inches wide; floral patterns. Yd. **$1**
$1.75 Satin Damask; exquisite patterns; width, 72 inches. Yd. **$1.50**

Linen Napkins $4 and $4.50

Regular dinner size—24-inch. Two splendid values in full bleached Irish linen napkins in floral designs.

White Wool Blankets $3.75

Heavy, with good thick pile; pink or blue borders; well bound. A White Fair leader that will create much interest.

White Wool Blankets. Soft, fleecy, 4-inch silk binding to match..... **$5.00**
White Crochet Spreads, 3-4 bed size $1.00

Underpriced Pillowcasing

45-Inch, Bleached, Yard 10c
42-Inch, Unbleached, Yard . . . 10c

Excellent qualities in both bleached and unbleached. Can also be used for making sheets or for ordinary home sewing. See it.

72x90 Seamed Bleached Sheets, at 45c
76x90 Heavy Seamless Bleached Sheets ... 59c
Turkish Bath Towels. 22x42. Heavy double thread bleached bath towels. Hemmed ends.. **25c**

12 Yards Nainsook $1.59

36 inches wide. A fine, soft quality with a very even, close texture that will make up and wear well. Another grade $2 per box.

Mercerized Madras 25c

WHITE FAIR

Sale of 1911 Waists

4 lots at 4 special prices!—1-3 to 1-2 less than their actua worth. Very latest models. Read the items carefully an note the liberal savings! 1911 waists, remember! Come

Lot 1 $1.50 to $2.00 waists! Lingerie models trimmed with laces and embroidery, also stylish tailored waists of madras and linene. Just the kind for serviceable, every day wearing..... **$1.00**

Lot 2 $3.00 to $4.00 waists! Beautiful lingerie models—dozens of different styles. Either lace or embroidery trimming. These are particularly attractive!—You'll want them..... **$1.95**

Lot 3 $4.50 to $6.50 waists! Materials are finest lawns with trimmings of daintiest laces and embroideries. Open front or back models all exceptionally clever. Rare waist values here!..... **$3.50**

Lot 4 $7.50 to $10 waists! Made of marquisette and fine lingerie materials with artistic trimmings of hand work and really exquisite laces. The most charming waists imaginable..... **$5.00**

White Fair Sale of Corsets

Royal Regent Corsets; values up to $4; special.....$2.6
Same make in coutil; 6 supporters; $2 value at.....$1.3
Extra long, smart models in Royal Regent Corsets—the make that gives perfect figure. Some excellent values for the White Fair, in sizes to 26.

Children's White Calf Shoes $2.00

Very smart, indeed, for the little ones! Foot-form model; flexible soles; buttons; sizes 5 to 8.....

Misses' $20.00 White Serge Suits, Now . . $15

Suits for which we searched the market in order to get the best for the White Fair Sale! Jaunty styles of all-wool serge. Coats are satin lined and skirts full plaited. Sizes 13 to 17. Truly remarkable values—suits we bought to sell for $5.00 less than their actual worth!

Advance Spring Styles, remember!

White Fair Silk Specials

Every one of these items means a distinct saving of 1-4 off the regular price. We import them direct in large quantities especially for the White Fair hence can quote such low prices.

20-inch White Japanese Silk, special at, yard 22
27-inch White Japanese Silk, Monday, yard 44
27-inch White Japanese Silk, very heavy, at 79

White Fair Serges at $1.00 Yd

Beautiful all wool serges in cream and ivory shades—those staple favorite for suits and skirts; also an excellent assortment of seaside serges in blac and white hair line effects.

Save on "Milo" Underwear

The Big White Fair teems with "extra" specials from the underwea section. At this season of the year, when a new supply and a chang of weights is necessary, the savings will be doubly appreciated Many attractive items besides those mentioned. Visit the depart ment.

$1.25 and $1.50 Samples at 95c

One day only! Women's all-wool, wool-mixed and silk-and-wool vests and pants in white or gray. Vests high neck, long sleeves; ankle length pants. Also, combed yarn union suits; lisle un suits and fine imported swiss ribbed pure silk vests. While they last, ea.

Women's Vests of fine Jersey ribbed cotton, fleece lined, these are with high neck and long sleeves. Perfect fitting "Milo" make. Special Monday at.....

Women's Union Suits Special at 59c

Of Jersey ribbed, bleached cotton, fleece lined. Medium weight;

LARGEST DEPARTMENT STORE WEST OF CHIC Hamburger's

An Absolutely Unequalled Offering of "UNIQUE" Suits and Dresses



All Our $40 to $50 Suits and Dresses **$20**

All Our $60 to $75 Suits and Dresses **$25**



Celebrated Revillion Freres Furs Half Price

Every fur is completely and fully guaranteed and the guarantee applies just the same, even with every price cut exactly in half.

UNIQUE

CLOAK AND SUIT HOUSE

245 SOUTH BROADWAY EST. 1892

New Motor Coats and New Waists Just Received

New Polar Caps

New York's latest craze in all the wanted col... and combinations, ladies' at $2.00; misses' at $1...

LADIES' FLANNELETTE GOWNS AT 65c

Ladies' Flannelette Gowns, of good quality; co... in fancy stripes of pink and blue, turn-over c... lars, yoke finished with feather-stitched bra... sizes 15, 16 and 17; choice at .....

Finer grades at $1.00, $1.25, $1.50 and $1.75.

104 N...



Drawn directly from Models on our Suit Room Floor

$5.00 Wool ...

Full size fancy plaid and heavy silver gray ... ets come in pretty blues, pinks, grays and ... and well bound edges. Regular $5.00 values.

$6.00 Blankets $4.95

Extra large size plaid blankets, assorted col... ors. Worth $6.00. Monday, per pair .. $4.95

$3.50 Blankets $2.75

Large size wool nap blankets, gray or tan, ... extra quality. $3.50 kind for $2.75 pair.

$15.00 Tapestry Br...

8.3 ...

Handsome room size, high grade Sanford's Ta... designs; $15.00 values on sale, Monday, only ...

We Are Agents for

"Merode"

(Hand-Finished)

Underwear

One of the Best Lines for Women and Children on the Market Today.



Merode Vests at 50c

High neck, long or short sleeves, or low neck and no sleeves; sizes 4, 5 and 6.

Merode Vests at $1.00

Of fine wool, in heavy or medium weight; sizes 4, 5 and 6.

Merode Union Suits at $1.00

Of medium and heavy weight cotton; high or low neck; long or short sleeves. Variety of styles; sizes 4, 5 and 6.

Merode Union Suits at $1.25

Of heavy, fleeced cotton; high neck and long sleeves; hand-finished neck; sizes 4, 5 and 6.

Merode Union Suits at $2.50

Of extra fine quality of wool and silk, in light and heavy weight; sizes 4, 5 and 6.

All Line...

Lace

Pieces in this lo... good, desirable pa... inches in width. ... gain Booth, Monda...

SOCIETY.

(Continued from Sixth Page.)

J. Kerwin, S. C. Garner, Mr. and ... John S. Hiss, together with Mr. ... Mrs. A. Bourger of San Fran...

...ique entertainment given at the ...me home of Mr. and Mrs. W. ...pee on the Esplanade, took the ...of a track meet limited to the ...s of the large dining-room. The ... young guests were divided into ...mpetitive teams under the cap... ...Roy Heath, W. D. Sigsbee, Carl... ...ilbert and Alfred Moore. The ...mme of events was then run off ...nuch good-natured rivalry and ...ment interspersed with impromp... ...s and songs.

...members of the Redondo Beach ...eer Fire Department, with their ... and sweethearts formed a thea... ...ty at the Burbank Theater, Los ..., Thursday evening.

...rs. L. A. Harris of Los Ange... ...A. Hibbard and George Hibbard ... a party enjoying several days' ...r on the Sturdevant trail to the ...abrisi the past week.

...and Mrs. Caswell Fairbanks are ...y friends at Orange.

...and Mrs. O. C. Hinman are en... ...a ten days' outing at their Pasa... ...ungalow.

Esther Anderson of Los Ange... ...s a recent guest of Mrs. B. A. ...

Alta Cowell of Long Beach was ...Year's guest of Mr. and Mrs. ...brady.

TUCKABACHEES of the ...holist Church held a box so... Thursday evening at the home ...r. Evans at Taylor and Citron ...

Honeymoon Whist Club was en... ...d Monday evening by Mr. and ...bert Strain on East Sixth street. ...ze winners were Mrs. Ira Long ...M. Harding.

Corona Tennis Club acted as ...s dancing party given in Glass ...y Hall Friday evening.

Olive Clark was hostess Mon... ...ning at a gathering of college ...s, home for the holidays.

...and Mrs. S. S. Willard enter... ...at dinner Tuesday evening com... ...any to Earlville, Ill., friends, ...e for the present staying in ... Those present were: Mr. and ...harles Hoss, Mrs. Sarah Stil... ...rt Hoss and Herman Hoss.

...and Mrs. M. W. Wells had as ...during the week Mr. and Mrs. ...albott of Turlock.

...da.

PRETTY foothill wedding oc... ...rred Wednesday afternoon at ... home of Mr. and Mrs. Clyde ..., when Mrs. Washburn's ..., Miss Mabel Mapes, was ... James Quiggle. The house ...tefully decorated with smilax ...d pink carnations and a ...served. After a short wed... ...and Mrs. Quiggle will be ...heir friends at their resi... ...t Olive avenue.

...rs. Leonidas Barnes enter... ...dinner on New Year's Day, ... including Mr. and Mrs. ..., Barnes of Goldfield, Ariz., ...ister, Miss Ruth, Mr. and ... Paul, of ...

Murphy, Mrs. Nellie Agnew and Miss Agnew of Long Beach, and Mrs. Birdie Cox and Miss Cox of ... Angeles.

Dr. and Mrs. John S. Allison motored to the Domingues Field Monday afternoon. They were accompanied by Mrs. E. A. Henak and Rev. Clark Marsh.

Dr. and Mrs. F. E. Wilson and Miss Wilson passed a portion of the Christmas holidays with a party of eastern friends who are wintering in Los Angeles.

Mr. and Mrs. Edwin Killian are enjoying the midwinter holidays with friends in San Francisco and other northern points.

Miss Gage, Miss Laura Newcomb, Miss Anna Crews and Messrs. Ned Beecher, Sherman Black and Clyde Burr formed a mountain party Monday that lunched in Maple Canyon.

Miss Daisy Monroe who has passed the midwinter vacation at the home of her parents, Mr. and Mrs. F. M. Monroe, will leave Monday for Berkeley to re-enter California University.

Messrs. Sherman Black, Ned Beecher, Frank Williams and Harold Hazen will depart for the north Monday and resume their studies in Stanford and California universities.

Mr and Mrs. David Doke and son of Los Angeles, were house guests at the home of Patrick Davies on West White Oak avenue for the New Year holidays.

Mr. and Mrs. F. N. Hawes and Mr. and Mrs. B. C. Davies motored to La Crescenta Monday for luncheon after attending the Rose Tournament at Pasadena.

Mr. and Mrs. A. J. Everest and Mr. and Mrs Clyde Daniels motored to Riverside Monday where they were guests of Mr. Daniels's parents.

Dr. Beck, chief surgeon of the Superior Division of the Canadian Pacific, has arrived home for the winter and was accompanied by Mr. and Mrs. McGrady of Port Arthur.

Mr. and Mrs. George Hoddar and daughter, Miss Edith, of Port Arthur, Canada, are house guests of Mr. and Mrs. Will Hanna of West White Oak avenue.

Anaheim.

ONE of the most elaborate and perfectly arranged weddings that has ever occurred in the Mother Colony was celebrated on Monday, January 2 at 11 o'clock, when Agnes Lulu Rimpau became the bride of Edward Lamont Olmstead. Father Dibble of the Catholic Church officiated. The wedding occurred in the newly furnished Knights of Columbus Hall, which was artistically decorated under the direction of Mrs. Cornelia Gates, the color scheme being white and green.

Queen Emeline of the recent Orange County Carnival at Santa Ana, and her court, composed the bridesmaids, and were Miss Emeline Peterson, Juanita Metzgar, Edna Hamaker of Santa Ana, Helen Kramer and Edna Brann of Orange. Agnes Hardin of Buena Park and little Dorothy Warren acted as flower girl. The sister of the groom, Miss Nellie Olmstead of Redlands, acted as maid of honor, her gown being of pink messaline with gold trimmings. Pink hair ornaments were worn and pink carnations carried.

The bride, a handsome brunette, presented a picture long to be remembered as she entered the hall leaning on the arm of her father, Adolph Rimpau, who gave her away. She was elaborately gowned in a creation of white messaline with over lace. The trimmings consisted of heavy pearl passimenterie. It was cut en traine. The long flowery veil fell in graceful folds and was caught up in the hair by a spray of natural orange blossoms, plucked by broadcloth, a coat suit of the military effect. She wore a white chiffon picture hat with trimmings of gold lace rose buds. Her white furs were ornamented with white lilies-of-the-valley.

Stephen Rimpau, brother of the bride, acted as best man.

The bride is the accomplished daughter of Mr. and Mrs. Adolph Rimpau, who are pioneers of Anaheim, and belong to one of the aristocratic Spanish families of the Southland. She is a native daughter and belonged to Queen Emeline's court during the recent Orange County Carnival. The groom, whose home has heretofore been in Redlands, is now engaged in business in Orange county, and has won many friends since he located here.

Pomona.

MRS EDWARD PARKER was hostess to the Ganz Genung Card Club Tuesday afternoon.

The Shakespeare Round Table of the Pomona Ebell was entertained by Mrs. Theodore Krysto on Wednesday.

Miss Hazel Lathrop, laughter of Mr. and Mrs. G. A. Lathrop, gave an informal dancing party at the home of her parents on Tuesday evening in honor of her friend, Miss Mildred Smith, who is visiting her.

The "D" Club was entertained at a 7 o'clock dinner at the Elks' Club on Tuesday evening and afterward enjoyed an evening at cards at the home of Mr. and Mrs. R. B. Midgley.

Mrs. Henry Greenwood Tinsley entertained at a bridge luncheon Thursday afternoon. Azalias formed the chief decorations, and a delicious luncheon was served preceding the game. The guests were Mmes. G. S. Phillips, A. M. Dole, W. S. Hufford, Jessie Burleson, G. B. Bonham, C. M. Stone, A. T. Richardson; Misses Coates, Graham, Pierce.

Mr. and Mrs. Willis S. Jones of Cucamonga avenue entertained at dinner at Levy's Cafe, Los Angeles, on Monday evening in honor of Miss Grace Shoemaker, whose marriage to Charles Howard Barnett of Redondo will occur at the Pomona Ebell Club House here next month.

Miss Bertha Yeend entertained at cards at the home of her parents on Tuesday afternoon a number of her young friends. The guests included Misses Boilerman of Walla Walla, Wash., Miss Mary Wertz of Cleveland, O., Misses McKim, Estep, Dodd, Findley, Nesbit, Weber, Poston and Eva Yeend.

Mr. and Mrs. Charles Clark entertained the Monday Evening "500" Club at their home the first of the week. The house was attractively decorated with carnations and the guests enjoyed an oyster supper after the game. Those present were: Mr. and Mrs. Bertram Fitch, Mr and Mrs. Elliott Hinman, Mr and Mrs. Walter M. Avis, Mr. and Mrs. Henry Wilkinson, Mr. and Mrs. George Belcher, Mr. and Mrs. Frank Martin, Mr. and Mrs. C. W. Norton were substitutes for Mr. and Mrs. Taylor, who were unable to be present on account of the illness of Mr. Taylor. Mr. and Mrs. Frank Clark and Arthur Clark were also present.

Highland.

A WEDDING of much interest in Highland and one that came as a great surprise to the groom's host of friends, was solemnized in the parlors of the Van Nuys Hotel in Los Angeles last Saturday evening at 5 o'clock, when Moncellas R. Yerkes was married to Miss Capitola Houser of Covina. The bride, who is a charming ... lar. His many friends will be glad to welcome his bride when they return from their honeymoon in San Diego.

Mr. and Mrs. W. L. Dodge and son Donald came from Chicago to spend Christmas week with Mrs. Dodge's sister, Mrs. G. W. Parsons and her family. They left Thursday on the Santa Fe Limited for the East.

Jesse Watson, Mrs. Watson, Mrs. N. Burke, Miss Emma Rohrer, Mrs. William Lindsay and the two Misses McCarty formed an auto party making the trip to Pasadena and back in Mr. Watson's machine. They enjoyed the Rose Tournament on New Year's day, returning Wednesday accompanied by Miss Marks of Pasadena, who spent the week here with friends.

Miss Florence Fellows of Stanford University was a New Year's guest of Miss Harriette Parsons.

Mr. and Mrs. H. H. Linville and sons have returned from a week's visit in Los Angeles.

The young men of the Baraca class of the Congregational church tendered a brilliant reception to the Philathea young ladies last week Saturday.

Mr. and Mrs. L. W. Martin of Oregone are guests for a few weeks at the home of his parents, Mr. and Mrs. W. T. Martin.

Mrs. Lawrence Mosely returned Thursday from a week's visit in Los Angeles.

Mr. and Mrs. A. C. Davidson, Mr. and Mrs. George W. Randall and N. Rheinhart came up from Los Angeles in their machine and spent New Year's with relatives here.

Mrs. Dorcas Randall and Mrs. Gratz Barnes entertained informally on Saturday afternoon for their guest, Miss Brigham of Los Angeles who spent holiday week with them.

Tropico.

IT has been the custom of James P. Scott and his sister, Miss Nellie Scott, for the past few years, to decorate a large Monterey pine, that adorns the lawn, at the Scott residence on Glendale avenue, with the holiday motif and then load the tree with many Christmas remembrances for the children who reside in the vicinity of the Scott residence. This year the usual custom was observed and twenty-seven of the youngsters in the Scott neighborhood were guests of Mr. and Mrs. Scott. After enjoying a number of childish sports and games the children with the host and hostess assembled around the huge Christmas tree and received the many pretty presents that were suspended from the branches of the beautiful pine tree. Above the mirth and laughter of the children could be heard the soughing of the wind through the branches of the stately Monterey pine.

Mr. and Mrs. Albert Harris and daughter, Lucile, of San Fernando, accompanied by Mr. Harris's mother, Mrs. M. R. Harris, of Keokuk, Iowa, were the guests of Mrs. Harris's parents, Mr. and Mrs. W. R. Light, the first of the week.

Mrs. E. C. Pierce of Tacoma, Wash., is the guest of Mrs. C. M. Scott of Gendale avenue.

Mrs. James R. Maxwell of Park avenue, is entertaining as her guest her sister, Mrs. Stella Boyton of Colorado Springs.

Mr. and Mrs. J. W. Kaste, who have been the house guests of Mr. and Mrs. S. L. Leppleman the past month, returned to their home in Chicago the latter part of the week.

Mrs. Flora Jackson of Ventura, who has been spending the holiday sea...

An Opportunity for Women to Save $10 to $35

January Clearance Sale

Of Women's and Misses' Fine Sample

Suits, Coats and Dresses

Values to $30

$9.50

Take Elevator to Second Floor



Suits. Here are suits of fine all-wool materials, in navy, gray, black ,etc. All sizes; saving you $10 to $20.

Coats are made of broadcloth covert and novelty weaves, new models, saving you $10 to $20.

Dresses are made in new styles of serges, messaline, taffeta and other popular materials, your choice while they last.

Man Tailored Suits **$15**

You will find here plenty of navy blue serge, black and new grays. These are the acme of tailor craft, and save you $10 to $25.

Any Other Fall Suit in the House

WORTH UP TO $60. Handsome broadcloths, worsteds and beautiful serges. Samples of the best tailoring, all colors, new late fall styles, at only..... **$18.50**

Alterations Free

Spring Suits

are here in new short coat models, perfectly tailored, samples that would make the most fastidious dresser wonder at the correct styles, colorings and materials, at wholesale prices of

$15, $17.50, $20, $25, $30

Worth Twice our Prices *Alterations Free*

JOSEPH SEGALL

EMPIRE SAMPLE SUIT CO...

New Polar Caps

New York's latest craze in all the wanted colors and combinations, ladies' at $2.00; misses' at $1.75.

LADIES' FLANNELETTE GOWNS AT 65c

Ladies' Flannelette Gowns, of good quality; come in fancy stripes of pink and blue, turn-over collars, yoke finished with feather-stitched braid; sizes 15, 16 and 17; choice at 65c

Finer grades at $1.00, $1.25, $1.50 and $1.75.

Double S & H Stamps With All Purchases

8:30 to 10:30 Monday

Lane's
327-29 S. BROADWAY

Wired Stay-So Ribbons 25c

An excellent quality 5-inch all-silk Taffeta Ribbon, with an invisible wire woven on each edge. Just the thing for hair bows.

All bows tied free.

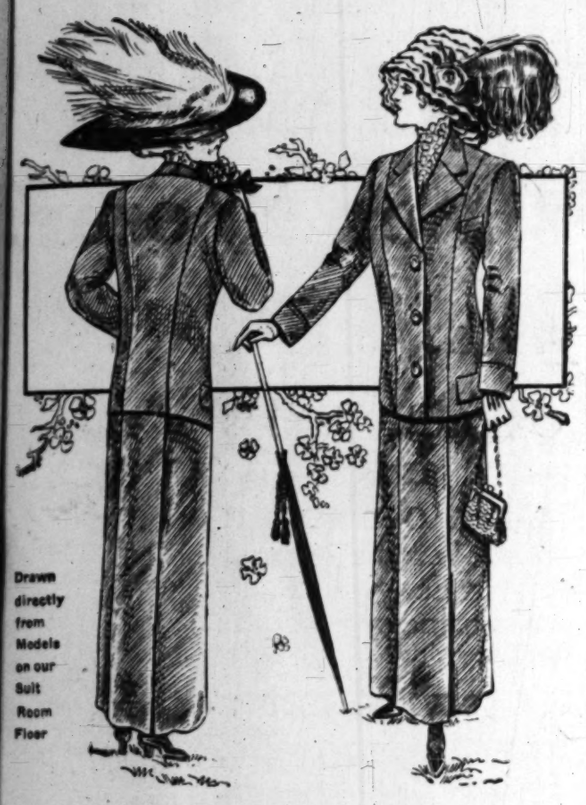
Wash Ribbon 10c bolt, 1, 1½ and 2.

New Ideas In Fashion

If you want to reach Fashiondom by the most direct, unerring route, follow the styles depicted in the new spring issue of "New Ideas in Fashion" 15c

Each copy contains certificate good for any New Idea Pattern free. This really reduces the book to 5c copy, for the patterns always sell at 10c each.

104 New Spring Suits Go on Sale Monday at $12.50



Drawn directly from Models on our Suit Room Floor

A Splendid Merchandising Scoop Enabling Us To Sell Suits at a Figure Close to or Less Than They Would Cost Us If Bought in the Ordinary Way

$12.50 — **Not a Suit In The Lot Is Worth Less Than $20.00** — **$12.50**

We've had these suits made of excellent Lymansville Cheviot, in the advance Spring style shown in the accompanying cut, and rushed out by express for a Monday trade event worth while.

These Suits represent one of the choicest Spring modes, with the new short 25-inch coats and decidedly plain welt seam skirt. The coats are snug fitting over shoulders and hips, with undefined waist line; plain, mannish sleeves, and notch collar, three-button straight front, two side and one breast pocket.

Coat collar is edged with white vesting. The colors are brown, gray, light and dark navy. Lining is excellent grade of satin. All sizes, from misses' 14 to women's 44 bust.

We Know These 104 Suits Will Go In a Hurry Monday at This Price, So Choose Early, at . . . . . $12.50 EACH

$5.00 Wool Blankets $3.95

Full size fancy plaid and heavy silver gray wool blankets for double beds. The plaid blankets come in pretty blues, pinks, grays and tans and browns, closely woven and well bound edges. Regular $5.00 values, per pair $3.95

$6.00 Blankets $4.95

Extra large size plaid blankets, assorted colors. Worth $6.00. Monday, per pair .. $4.95

$7.75 Wool Blankets $6.45

Fine gray Australian wool blankets; extra large size; good values at $7.75. Monday, per pair $6.45

$3.50 Blankets $2.75

Large size wool nap blankets, gray or tan, extra quality. $3.50 kind for $2.75 pair.

$1.25 Blankets 98c

11-4 cotton fleeced blankets for double beds; $1.25 values, per pair 98c

$15.00 Tapestry Brussels Rugs $11.85

8.3 x 10.6

Handsome room size, high grade Sanford's Tapestry Brussels in Oriental designs; $15.00 values on sale, Monday, only $11.85

Men's $1.75 Outing Pajamas $1.39

Fine outing flannel pajamas, trimmed with frogs made from good warm outing flannel. Monday special $1.39

Men's $2.00 and $1.50 Flannel Shirts $1.25

Men's grey and blue flannel shirts in light and heavy weight, extra well made. Special $1.25

Men's 50c Suspenders 35c

Made from fine elastic webbing, with leather ends—neat patterns. Special 35c

Men's 25c Wool Sox 19c

Men's fine wool sox—a grade that always sells for 25c—natural gray color. Special, 19c; limit 4 pair.

Men's 65c Outing Night Shirts 45c

Men's outing night shirts—in neat pink and blue stripes—good full cut. Special 45c

Men's $1.25 Wool Underwear $1.00

Fine, soft quality shirts and drawers in medium and heavy weight. Regular $1.25; special $1.00

Men's Underwear Special 45c

Men's winter weight ribbed shirts and drawers, Ecru color—fine quality. All sizes except 34 shirts and 30 and 32 drawers. Special 45c

W. B. Reduso Nemo Self Reducing & G. D. Justrite Corsets for the woman of ample proportions.



Here are corsets that afford the stout woman an opportunity to mould her figure to meet the demands of modern modes without injury or discomfort to herself. Many splendid models await you here—our corsetiere will advise just what model will most perfectly suit your particular needs, and fit it to your form.

$3, $3.50 and $5 Per Pair

We Are Agents for

"Merode" (Hand-Finished) Underwear

One of the Best Lines for Women and Children on the Market Today.

Merode Vests at 50c

High neck, long or short sleeves, or low neck and no sleeves; sizes 4, 5 and 6.

Merode Vests at $1.00

Of fine wool, in heavy or medium weight; sizes 4, 5 and 6.

Merode Union Suits at $1.00

Of medium and heavy weight cotton; high or low neck; long or short sleeves. Variety of styles; sizes 4, 5 and 6.

Merode Union Suits at $1.25

Of heavy, fleeced cotton; high neck and long sleeves; hand-finished neck; sizes 4, 5 and 6.

Merode Union Suits at $2.50

Of extra fine quality of wool and silk, in light and heavy weight; sizes 4, 5 and 6.



EMBROIDERY SALE

Our First Offering of New Spring Embroideries. A Tremendous Assortment.

Edges, Flouncings, Insertions and Galloons in Patterns to Match. Practically Worth $1.00, worth $1.25 and worth $1.50. On sale Monday at 25c YD

These beautiful hand loomed embroideries are of Swiss, nainscok, cambric, and cross bar muslin. Very dainty well worked edges---suitable for fine lingerie, pretty eyelet and shadow effects---many pieces combining the two. These run from 6 to 18 inches in width.

The flounces are of fine Swiss, suitable for white dresses and these run 18 inches to 45 inches in width. Choice Monday 25c a yard.

All Linen Torchon Laces 5c

Pieces in this lot worth to 25c. All good, desirable patterns; ½-inch to 4 inches in width. On sale on front Bargain Booth, Monday, at 5c yard.

J. R. LANE DRY GOODS CO.

Children's Guaranteed Hose 25c

A splendid well wearing hose for boys and girls, which if it fails to give satisfaction will be replaced with a new pair free. Fine or double rib, double heel, sole and toe, 25c pair.

Onyx 75c Hose 50c

Embroidered hosiery—a surplus stock of fully embroidered effects left from our Christmas stock. Famous "Onyx Brand," with double sole, heel and toe. Monday, 50c per pair.

75c Bed Slippers 50c

Some slightly soiled elderdown Bed slippers, reduced for Monday's selling to 50c pair.

Notion Specials for Monday

10c Toilet Paper, roll	5c
Scissors—a big lot. Splendid value at	25c
Tomato pin cushions. 2 sizes, each	5c
Goff's Angora Skirt Braid. Bolt	10c
400 Count—Washington Pins—3 papers for	5c
25c Clothes and Hair Brushes; each	10c
Odd line Dress Shields; worth to 40; for, per pair	20c
Black and Gray Webbing; several widths; yd	1c

35 S. & H. Stamps with Every 60c Purchase of Our Tea or Coffee MONDAY.

SOCIETY.

ertaining as their house guests Mr. own's mother, Mrs. M. O. Brown, Mr. d Mrs. S. R. Palmer and sons, Ever- and Irving of Albion, Mich., also s. Brown's uncle, Henry W. Case of s Moines, Iowa.

Mrs. Frank E. Peters, who with her sband and mother, Mrs. M. Molière, spending the winter in Los Angeles, s the week-end guest of Mrs. Hal Davenport.

D. H. Imler, who spent the holiday ek with his family at the home Palm ia, returned to his ranch at La Verne Imperial Valley the first of the ek.

g Beach.

HURSDAY evening at the home of the bride, Miss Leona Lyle was united in marriage to Harold F. vidson, Rev. O. H. L. Mason offi- ting. After a honeymoon in San go, Mr. and Mrs. Davidson will ke their home in Portland, Or.

Irs. L. Kohler entertained at Five ndred Tuesday evening at her home East Second street.

Irs. Allen and Miss Mayme Allen t leave the 15th inst. for the Hawa- Islands, where they will spend the ter.

Irs. H. B. Johnson entertained a ty of out-of-town guests at dinner sday at her home on Gaviota street. iss Frances Howe entertained at cheon Friday, complimentary to her se guest, Miss Virginia Gilbert of nta Ana.

iss Johanna Noelson of Locust ave- entertained the Music Study Club sday afternoon.

ir. and Mrs. John Wildman of Sig- Hill entertained a party of rela- es Monday in celebration of their tieth wedding anniversary.

Irs. L. M. Wood entertained at din- Friday at her home on East First eet.

Irs. Percy L. Smith of East First eet entertained Saturday night at e Hundred.

Irs. F. M. Pardee was hostess Fri- evening to the members of the U. D. Club at her home on East Sev- h street.

ut-of-town guests formed the com- y of friends entertained New Year's y by Mrs. George F. Hirsch at her me on East First street.

iss Emily Wheeler entertained dnesday afternoon at her home on ir avenue with a "travel" tea.

he Friendly Fifteen were the guests dnesday of Mrs. Newton Beck on st Ninth street.

Irs. Edmund Starkey entertained a ily reunion Monday at her home on th Rose Park avenue.

Irs. Curtis of Carroll Park enter- ned the members of the T. and T. b Thursday at her home.

Irs. C. C. Doran on Wednesday ning entertained a small party at apartments in the Dundee.

t Newport.

OUNCILMAN BETKOUSKI and family of Los Angeles have been spending a few days at their cot- e on Bay avenue.

Irs. Blanche Hurd and Miss Frances rd returned to Los Angeles Wednes- after spending a week here.

Ir. and Mrs. R. H. Sanborn and Miss ait have returned to their cottage Bay Island after a month's stay in Angeles.

Ir. and Mrs. W. J. Hartzell of San rnardino arrived Monday and will nd the week here.

Ir. and Mrs. M. C. Dotten of River- are occupying the Stanley J. Cas- an cottage on the ocean front.

Irs. Adelia Burnham and son, John ll, returned to Pasadena Tuesday er spending the holidays at their tage.

Irs. Joseph Ingersoll and Miss In- soll have left for their home in San rnardino to spend the remainder of winter.

Ir. John C. Walker of Indianapolis joined Mrs. Walker here and they remain for some time.

Irs. W. W. Brown entertained a ty of friends from Los Angeles on w Year's and the following day. se who enjoyed her hospitality re: Mr. and Mrs. J. E. Miller, Mr. d Mrs. N. Scofield, Miss Mildred ns, Miss Louise Walker, Miss M. acher, Elsie Steckelberg, Frieda ckelberg, L. Adams, A. Knudson, h Gilman, Mrs. D. Gilman, Messrs. ter Gilman, Ray Hoffman, H. ver, N. Zink, H. Murray, Jackson, Davis, T. Parker and Walsh. In afternoon the guests were taken a ride in Dr. Solland's launch and cing was enjoyed at the pavilion the evening.

Ir. and Mrs. R. S. Marple of Tustin occupying their cottage on Bay nd for a few days.

. S. Hooper of San Bernardino nt the week-end here visiting nds.

r. and Mrs. Horace Little and Mas- Clifford returned Tuesday from a o weeks' visit with friends in Los eles, Ontario and Riverside.

iss Pearl Noble of Riverside was a st of Miss Frances Hurd over the k-end.

ta.

NEW Year's watch-party was given by Mr. and Mrs. L. Case at their residence on Azusa Heights. The ning was spent in games and music. se present were: Rev. and Mrs. y A. Smith, Mr. and Mrs. O. J. ner, Leo Berner, Prof. and Mrs. oyer, Mrs C. C. Casey, Miss Kather- Casey, Will Casey, Mr. and Mrs. lin and son, A. G. Owen.

he Misses May and Juanita Poston ntly gave a party in honor of Miss h Sawin of Redlands, who is visit- Miss Edna Peirce.

r. and Mrs. Ralph M. Followa re- ly entertained twenty friends at use-party in their San Gabriel Can- home.

oward Twitchell of Chino spent the days with the home folks here.

W. O'Melveney of Los Angeles, re- ly entertained a large company of nds at his conyon home.

r. and Mrs. McNamer of Illinois visiting their old-time friends, Mr. Mrs. George Martens.

rs. M. W. Cain of Pittsburgh, Pa., making an extended visit to the ily of her son, C. V. Cain.

r. and Mrs. S. E. Skidmore recently rtained Mr. and Mrs. J. E. Huber family of Los Angeles and Mr. d. Huber of Porterville.

r. and Mrs. L. Case recently enter- ed a dinner party of friends at Foothill Inn. Covers were laid nine.

rs. Carleton Rae Gatton spent the days with relatives and friends in Angeles and Long Beach.

r. and Mrs. O. J. Berner recently e a dinner at the Foothill Inn to and Mrs. S. A. Smith, Mr. and L. Case, the Misses Marguerite Eva Case, Mr. and Mrs. Gebb and sons.

emont.

ROF. C. F. BAKER and Charles W. Metz were the guests of Ralph D. Cornell at Long Beach over ea s.

and Mrs. C. S. Valle and son s spent New Year's at the home Wagner of Pasadena.

C. M. Parsons, Jr., entertained ber of friends on New Year's. mes had been played and re- ts served the guests hunted earts, which were hidden e room. The climax of the cune with the announcement last heart of the engagement se Cornelia Parsons to Robert es of Santa Ana.

Miss Roof is visiting Mrs. C. ner of San Diego.

Becker gave a

Year's Day. Afterward the company was entertained with a musicale at the Becker home.

Clarence R. Parker of Santa Paula was a guest of friends on Monday.

Miss Ross of Columbia avenue is visiting her mother at Paso Robles.

Miss Harriet H. Hutchins of Monrovia is the house guest of Mrs. L. A. Maynard.

Mr. and Mrs. Harold Wood of San Diego have been the guests of their sister, Miss Elizabeth Wood.

Dr. Allen and Miss Emma Allen have returned to San Diego after a visit with their sister, Miss Mary E. Allen.

N. G. Healy and Miss Carrie E Healy of Springfield, Mass., are the guests of their sister, Mrs. F. B. Healy, for the rest of the winter.

Mr. and Mrs. C. F. La Follette and son Sherwood of Highland were the guests at dinner on New Year's of Mr. and Mrs. H. A. Powell.

Mr. and Mrs. I. M. Buell of Beloit, Wis., who have been spending the fall in Santa Monica, have arrived at the Claremont Inn. Mr. Buell is a geologist of note and is working on the collection of marine fossils, recently purchased by Pomona College from Prof. Rivers.

Mr. and Mrs. H. E. Hayes of Long Beach have been spending a few days in town.

Sierra Madre.

MR. AND MRS. E. C. CARHART of Los Angeles were week-end guests at the home of Mr. and Mrs. George Letteau to attend the New Year's ball.

The Ancient Priscillas were charmingly entertained at the home of Mrs. A. D. Hawks.

W. S. Rosecrans of Los Angeles was the week-end guest of Kenneth Harn.

Miss Leafy Finch of Riverside and Miss Adelaide Trowbridge of Los Angeles were guests of Mrs. Roland Adams this week.

Mrs. Laura Stevenson and Miss Janet have returned to San Diego after spending the holidays in Sierra Madre.

George Cady has returned to his home in Sault Ste. Marie, Mich., after spending three weeks in Sierra Madre.

Mrs. Gaylord Martin has returned from a visit in Omaha, Neb.

Mrs. Florence M. Cheney has returned to Sierra Madre after an absence of five months in San Francisco.

Mr. and Mrs E. de Graff of Rochester, N. Y., were guests of Mrs. G. E. Chapman on Sunday.

Westminister.

MISS MARGUERITE WALLACE of Santa Ana spent New Year's day with Misses Marie and Lutie Larter.

Maurice Cockrum returned Tuesday from a three days' visit with Los Angeles friends.

J. Y. Anderson returned Tuesday from a three days' visit with his daughter, Mrs. Miles Tilton.

Miss Hazel Cook of Bay City, formerly of this place, returned to her home Sunday, after a week spent with relatives and friends.

Mrs. J. F. Patterson and Mr. and Mrs. Hare and son visited in Los Angeles Monday.

O. Wilson of Lankershim was in town New Year's day, greeting old friends.

F. D. Turner left for Stockton Saturday, where he will represent the California Vegetable Union from this part of the State. He expects to be gone about two months.

Homer Watson, a student at U. S. C., returned Monday to Los Angeles, after a week spent with his parents, F. M. Watson and wife.

Miss Daisy Edwards and the members of her Sunday-school class entertained the "We Boys" Club New Year's eve. There were twenty-one present. At 11 o'clock supper was served, and all stayed to greet the New Year.

Mrs. F. P. Sigler, house guest of Mrs. John Edwards, returned to her home at High Grove Wednesday.

Mrs. Carl Hagan is spending the week in Los Angeles with friends.

Downey.

THE LADIES of the Saturday Afternoon Club entertained with a cafeteria supper and a New Year's party at their clubhouse Saturday evening.

The Board of Trade entertained with a banquet for themselves and ladies Tuesday evening at Hotel Downey.

Marshall Henshaw, after spending the holidays with his mother, left for the North Saturday, to resume his studies at Stanford University.

Miss Ruth Butler was the guest the latter part of the week of Miss J. Harris.

Edward and Robert Rives spent several days of the last week at Elsinore Hot Springs.

Miss Elma Scott returned to Claremont College Wednesday, after spending the holidays at home.

Rialto.

THE New Year's Ball given by the Merrifu Club in the Crowder Hall Saturday evening was the most delightful social event of this season. More than thirty couples participated in the jolly affair. The strains of the last waltz ended as the New Year was ushered in. The banquet-room was then opened and delicious refreshments served. Homer Lash presided as toastmaster. Elaborate holiday decorations were used. Among the out-of-town guests were: Misses Daisy Latimer and Alice Mitchell of Riverside, Lucile Grear of Los Angeles, Messrs. Earl Allison and John Dunlap of San Bernardino, Frank Estudillo of Los Angeles, Mrs. Allen of Berkeley.

Mmes. C. P. Kingman and Harry A. Brimmer were the hostesses to the members of the Woman's Club which they entertained in the banquet-room of the Crowder Hall Wednesday afternoon. The subject for the afternoon was "Domestic Science." The members gave their favorite recipe in answer to roll call. Mrs. Homer Lash gave an interesting talk and demonstration of the art of cooking. The room was prettily decorated with huge white bouquets and greenery. There were twenty-six members present.

Complimentary to her husband on his birthday and also as a farewell courtesy to Mrs. Will Williamson, Mrs. Fordyce Taylor was the hostess at an elegantly appointed evening party Tuesday. The guests were entertained before the collation with music and initial games and after the delicious luncheon a first-class vaudeville was enjoyed. The guests were: Messrs. and Mmes. C. V. Phelps, H. P. Welborn, F. J. Bolser, O. W. Dalzleish, Frank Hill, Rev. and Mrs. G. F. Mathes, Mmes. A. M. Van Frank, W. Williamson, Mary Husted, Misses Clara Lewis, Pauline, Susan and Lucile Welborn, essrs. Harold Husted, A. B. Paddock, Victor Hodge, Harold Dunn, Mr. and Mrs. R. W. Wright of San Bernardino.

Miss Alta Davis and Benjamin F. Smith were married Monday evening at the Congregational Manse, Rev. G. F. Mathes performing the ceremony. Both bride and groom have recently come to Rialto from Corona. Mr. and Mrs. Smith have taken apartments with Mrs. Leekley on Riverside avenue.

Mr. and Mrs. George Gard entertained with a pretty New Year's dinner Sunday. Covers were laid for Mr. and Mrs. William Brooks of Harveysburg, Ohio; Mr. and Mrs. John Upp and daughter, Isabel, of San Bernardino; Mrs. Alice, Miss Anna and Frank Fisher.

Mr. and Mrs. F. H. Taylor were the the host and hostess at a New Year's dinner. Places were laid for ten.



Style No. 230.
Bootery "College Girl;" correct street boot. Gunmetal or Patent. A remarkable value at $4.00.
Sale Price $2.85.



Style No. 1146.
Custom made; original Bootery creation; Patent, dull or Suede; Value $6.
Sale Price $3.85.



Style No. 109.
"Alexandria" Dress Boot; In either soft dull mat kid or selected ooze; beaded in rich hand-embroidery. Regular $12.00.
Sale Price $7.85.
Same model, plain, $7.00 value, $3.85.



Style No. 1102.
Garside custom, Eclipse Pump, Patent Calf, Gun-Metal, Ooze, Tan, Russia, White Calf; $6.50.
Sale Price $4.85.



Style No. 283.
Smart boot model, in gun metal and Patent ette tops; also in tan value.
Sale Price .....

ANNUAL MIDWINTER

Clearance Sale

Bootery Smart Shoes For Wome

Beginning

Monday, January 9th.

New Clever Styles in Boots, Oxfords, Pumps and Evening Slippers that have made the Bootery famous and the most talked of shop in the country. One Big Opportunity for all to become familiar with the combination of value, quality and smart design in Bootery shoes, and to become acquainted with the business principles and methods of one of the greatest organizations in the shoe world.

This is not a sale of out-of-date styles, nor a sale of some rejected lot of factory floor goods, but a never-to-be-forgotten sale of the smartest shoes ever produced for women, and backed by the reputation of the Bootery. Never in the history of the shoe business, has there been shown, under one roof, such an array of smart original styles, shoes of beauty, character and distinction as shown at The Bootery this season and offered at this sale. We want every woman in Los Angeles and the adjacent country who appreciate smart footwear to take advantage of this one opportunity, not only for the unheard-of values we are giving but for the one

Prime Object of the Sale

to acquaint all with the character and quality values in the footwear we offer at all times at sensible prices.

The Bootery

is practically a new concern in Los Angeles, not quite two years old, catering exclusively to women, working on different methods and principles in shoe merchandising; our success has been the talk of the country. The stock carried is of the highest grades made in the world, and are sensibly priced. Our original styles and smart creations have established our leadership among the smartly dressed women, and are acknowledged by even our competitors to be the cleverest models produced in women's footwear. New York merchants, trade journals and leading fashion magazines have adopted and hailed original Bootery creations as st le leaders. Again demonstrating that Los Angeles is among the style creators and fashion centers of the world.

Service

Extra Seating capacity and an increased force of salesmen has been provided, and it is our aim to give you the same prompt, courteous and intelligent service that has characterized the Bootery since opening We are extremely anxious to maintain our service and urge upon all that early morning shopping is much to your advantage as the va ues we are offering in new seasonable styles, are bound to crowd the shop to doors during the busy shopping hours.

We need at once a number of high-class salesmen. Only men of experience should apply: its not a case for beginners. We want men who are able and willing to understand the difference between serving a customer and merely selling her something. Call at once ready to go to work.

$2.85 At this price we include the best values ever offered at $4. Together with broken lines worth up to $5.50.

$3.85 for Smart, Exclusive Bootery Creations that are style setters at $5. At this price are also to be had broken lines that you will recognize as $6 and $6.50 values.

$4.85 Custom-made ready-to-wear boots, oxfords and pumps, made to bootery specifications by the best shoemakers in the world, [Garside & Sons, N. Y.] Sterling values to $7.50 specially priced $4.85.

This Sale is our supreme effort to acquaint all women with Bootery Smart Shoes for Women. These styles are endless in variety, (shown in all known and popular leathers used in footwear,) and the values are beyond belief and conception. We invite all who are strangers to Bootery Shoe Superiority to test it now at little expense.

Desirable Charge Accounts Solicited



Style No. 1170.
Bench made by Garside of New York. French Patent Calf, Gunmetal and Suede. $7.00 value.
Sale Price $4.85.



Style No. 236.
The "Hobble Boot;" short vamp; high arch; Pony skin hobble cuff; Patent colt and gunmetal, $6.00.
Sale Price $4.85.



Style No. 1188.
Smart pump, in Suede, Patent and dull leather. $5.00 value.
Sale Price $3.85.



Style No. 307.
Stylish novelty, for general wear, soft kid or Patent, turn sole. Note distinguished line. A sterling value at $5.00.
Sale Price $3.85.
Same model, in Patent kid, $4.00 value. $2.85.



Style No. 164.
Finest Imported black Cravenette; extremely comfortable; $6 value.
Sale Price $4.85.

C. H. Wolfelt Co. **THE BOOTERY** 432 Broad



Style No. 262.
...mart boot model, in black ...un metal and Patent cult; ...tte tops; also in tan Russia ...ther.
...ale Price .....

...ome



Style No. 19...
A clever pump ma... of service; comes ...ent dull, black an... Suede, and tan ... value $5.00.
Sale Price $...



Style No. 28...
Acme short ... high arch and ... toe; in tan and ... gunmetal. ... $4.50 value $2.8...
Sale Price $2...



Style No. 19...
Bench made by ... in black ooze ... calf. $5.50 value. ... Similar model, ...
Sale Price $2...



Style No. 26...
...e season's up-to-... for girls and ... ...ender for service ...
Sale Price $2...



Style No. 25...
...ale Price $4...

...oadway

SOCIETY.

There were twenty-four guests. A dainty collation was served by the hostess.

Mr and Mrs. J. F. Martin of High... Mr visited friends in Rialto Sun...

...Mr. and Mrs. Shultzbaugh of Los ...ngeles were the guests of Mr. and Mrs. D. C. Manuel for New Year's.

Mr. and Mrs. A. D. Latts and daughters and Mrs Blair spent Sun... ...day with Rev. and Mrs. Willard En... ...ds of Adline, Kan., who are spend... ...ing the season at Upland.

Mr. and Mrs. Berry of Spokane, Wash., are the guests of Mr. and Mrs. F. A. Phelps on Orange avenue.

Miss Lula Randolph of Kansas, who is spending the season in California, is the guest of her brother, L. A. Randolph and Mrs. Randolph.

Mrs. William Williamson and little son Donald, left Wednesday for their new home in Imperial. Mr. William... ...son having preceded them the week be...fore.

Palms.

...WO weddings marked the open... ...ing of the new year in Palms. The first was that of Miss Mabel ...Shanks, the eldest daughter of Mr. and Mrs. G. P. Shanks, to Fred Slackbein ...of Texas, on Tuesday, and the second was that of Miss Grace LaForge, elder daughter of Mr. and Mrs. W. W. La... ...Forge, to Claude Elliott of Chino, on Wednesday.

Rev. and Mrs. J. M. Frame, with their guest, Miss Edith Long of Fresno, and Mrs. A. C. Nichols, were enter... ...tained on New Year's Day by Mr. and Mrs. B. Nelson of Los Angeles.

Dr. J. Palmer of Chicago arrived in Palms a few days ago for an ex...tended visit.

Mr. and Mrs. C. N. Gary were the guests of San Benardino friends over the new year.

Dr. L. R. Talbirt of Los Angeles has taken up his residence in Palms.

Mrs. Fred W. Thatcher spent several days during the first of the week with Mrs. A. Z. Thatcher of Ocean Park.

Mrs. Eleanor Shomman and Mrs. C. Metz, with her daughters, Greta and Eleanor, were the guests of Mr. and Mrs. Leo Kellar of Los Angeles Mon...day.

J. J. McCarthy left Tuesday for a visit in Bakersfield.

W. Frasier left Saturday for an eastern visit.

Reuben and Mizena Stephens spent Sunday and Monday on Mt. Wil...son.

Miss Rosa Cass of San Luis Obispo, who has been visiting Mr. and Mrs. M. Garrison for several weeks, re...turned to her home Monday.

Mr. and Mrs. T. T. Turner, rs. Lena, Will and William Wintter were the guests of Mrs. M. E. Turner of Los Angeles, Sunday.

Mrs. Robert Lowe of Chino returned to her home Tuesday after a two weeks' visit with relatives in Palms.

Burbank.

MISSES LUCY SCHILLING and Alpha Thedaker were entertained at luncheon by Mrs. C. Thedaker at her home in Tropico on Saturday.

Mr. and Mrs. E. W. Cook of Pasa... ...dena visited with Mr. and Mrs. Frank Clark during the week.

Mrs. E. A. Fischer had as her guest on Sunday Mrs. Julia Kerr of Los An...geles.

Mrs. R. O. Church entertained with a family dinner at her home on Olive avenue New Year's Day. Covers were laid for ten.

Mrs. L. Graham of Alliance, O., is the guest of her brother, J. A. Gra...ham.

Chapter U, P.E.O. Society, held its regular tri-monthly meeting Monday afternoon at the home of Mrs. Mary Spencer. The chapter had as its guest Mrs. Tracy M. Johnson of Riverside, president of grand chapters.

Mrs. E. A. Kendall entertained a number of little tots with a doll party in honor of her nieces, Violet and Ma...bel Moutlle, of Los Angeles.

Mrs. M. Papka elaborately enter...tained the Lavender Salad Club with a 6 o'clock dinner Tuesday evening. Cov...ers were laid for fifty, after which the following officers were elected: Presi...dent, Mrs. T. H. Wilson; vice-president, Mrs. E. A. Fischer; secretary, Mrs. R. D. Church; historian, Mrs. W. H. Stoncup.

Miss Adele Butterfield and Harry Currier were married at the home of the bride's parents Saturday evening. The home was prettily decorated in a white and green color scheme. The bride was attired in a gown of smoke gray voile, while the bridesmaid, Miss Amy Ostergard, wore light brown. The groom was attended by Emil Good...rich.

Manhattan Beach.

JUDGE MARRIAM and family of Pasadena are occupying the Nau...tilus.

Mr and Mrs. Harry Withers and children returned Tuesday from Riv...erside, where they have been spend...ing the holidays with Mrs. C. F. Elder, mother of Mrs. Withers.

The Misses Doughty of Hollywood are occupying their cottage on Man...hattan avenue.

Mr. and Mrs. A. B. DeLong are spending a few days in "Beach Haven."

Miss Ward and Mrs. Lathrop of Pasadena are spending the week on Manhattan Heights.

Judge Morris of Los Angeles spent New Year with William Smith.

Mrs. Mary Dolbear, Miss Dolbear and Miss Paine visited with beach friends New Year's day.

Monrovia.

THE first meeting of the members of the Buena Vista Avenue Whist Club for the year was held Friday evening at "Oakleigh," the beautiful country home of Mr. and Mrs. C. Hen...darwine. Much interest centered in the event, as the club is one of the most active social organizations of the Monrovia district, and Friday evening marked the completion of a contest in which the club numbers twenty-four mem...bers and the twelve having the low... ...est score are to pay a forfeit by han...dicapping the twelve having the highest score. At the close of the game re...freshments were served by Mrs. Sar...gent.

Tuesday afternoon the Duarte Read... ...ing Circle was entertained by Mrs. Harold Rury Hulme. Pretty decora...tions of potted ferns and cut flowers were installed in the living-room. Mrs. A. E. Moore and Mrs. W. B. Leffler read... ...ings from "Plamstead Quarries," while the other guests formed a Kensington party. During the social hour refresh...ments were dispensed by the charm...ing young hostess.

Tuesday Miss Elizabeth Fairll... ...entertained home to the young ladies of the Delta Gamma sorority for an afternoon party. Needlework employed the hours until 4 o'clock, when tea was served.

Miss Frances Bliss celebrated the ... anniversary of her natal day with a holiday function for children. The little guests had a jolly time on the terrace at the Bliss home, which overlooks the canyon, and after the indoor and outdoor sports they sat down to a delicious birthday repast.

Wednesday Mr. and Mrs. B. H. Mor... ...were surprised by their daughter enter...taining at "Oak Terrace," with a din...ner in honor of Mr. and Mrs. John ...

number of lads and lassies were given a happy afternoon at the ranch home of the Storrs. Children's games and contests provided pleasant diversion, and holiday goodies formed the re...freshments, after which each child was presented with a pretty souvenir.

Mrs. Thomas Meredith has been spending the week with friends at Riv...erside.

Mrs. M. H. Leffler of Manhattan Beach has been the guest of Mr. and Mrs. Walter B. Leffler this week.

Bay City.

ALPHA CHI OMEGA SORORITY of the University of Southern California enjoyed a house party during Christmas week in "The Shack," the home of Miss Thankfull Carpenter. An impromptu dance fol...lowed by a marshmallow roast on Fri...day evening was a feature of the week's festivities. Those who enjoyed the frolic were Miss Marguerite Maple, Miss Mary Maple, Miss Loretta Murphy, and the following members of Pi Chapter of the State University: Miss Katherine Asher, Miss Olive La Clair, Miss Marie Jackson, Miss Kath...leen Kerr, Miss Florence Cook, Miss Edith Hearne, Miss Delight Stevens, Miss Mildred Lowther, Miss Sylvia Tischhouser, Miss Mildred Finch, Miss Anne Shepard, Miss Fern Wildey, Miss Arte Marchant, Miss Eleanor Clemens of Epsilon Chapter; and Miss Anne Waite of Berkeley. Other guests were Heisman, Le Valley Lund, Kenneth Rubice, Arthur Munson, Jack Mal...colm, Carll Hunt, Sam Dick, Ray Crocker, Maurice Blair, Clarence Ma...honey, Roy Allen, Grover Castor, Ray Hasson, Mr and Mrs. Le Roy Jones, Mr and Mrs. John Percival, Mr. and Mrs. John Devenney.

Mr. and Mrs. John Hockings enter...tained the following guests with a Christmas party: Mr and Mrs. Peter Mathews, Mr. and Mrs. A. D. Smith, Mr and Mrs Kirk Brockett, William Trenary, Mr. and Mrs. T. S. Harlin, Misses Irene, Mina and Selma Harlin, Mr. and Mrs Clyde Morris, Mr. and Mrs. Dunn Talbert, Mr. and Mrs. William Devenney, Fred Devenney, Mr. and Mrs. F. M. McDonald, Misses Dade and Martha McDonald.

Venice.

MR. AND MRS. C. H. CROFT of Westminster avenue have been passing a few days with friends in Pasadena.

C. E. Jones of Lancaster spent a part of the first week of the New Year with friends on the strand.

Mr. and Mrs. H. Wickhizer have re...turned from Los Angeles, where they had been residing several months, and are again at home by the sea, occupy...ing their cottage in the canal zone.

Mrs. J. H. McCrystal and family of Salt Lake City have come to the beach and will remain here during the win...ter months. They spent last winter along the shore, and have many friends here.

Mr. and Mrs. John Granacher have returned from their bridal trip, which took them as far north as San Fran...cisco.

Ocean Park.

W. F. DEVORE has returned to the beach, after an absence of two years in the East, and is being greeted by old-time friends.

Mrs. L. A. Summers of Glendora spent the week visiting relatives on the strand.

Miss Anita Caldwell of Hemet spent the holidays with friends at the beach.

W. Gerry of Minneapolis has been a guest of seaside friends ten days.

Mr. and Mrs. A. Smith of Portland, Or., have come to the beach to spend the winter.

Miss D. House passed a week by the sea. Her home is in Pomona.

Miss C. Smith has gone to Stanford, where she will resume her studies.

Mrs. F. A. Daugherty will start to...morrow on the return trip to her home in Buffalo, N. Y., after a winter visit on the strand.

G. W. Fox has gone to Salt Lake City, where he will remain several days.

E. A. Foster has left for Chicago, where he will remain several months.

Charles E. Smith of Vancouver, B. C., is a guest at the ocean front home of H. W. Jeffers.

San Bernardino.

MRS. ROSS SMITH entertained the Wild Rose Embroidery Club Thursday evening at her home, No. 606 Tenth street. The members en...joying the afternoon were Mrs. Carl Rodeen, Mrs. Murile Roberds, Mrs. William Stoner, Mrs. Frank Nichol...son, Mrs. Laramie Ownbey and Mrs. Frank Dewar.

Mr. and Mrs. J. P. Kelly entertained a household of little folks at their home, No. 845 Eighth street, Thursday afternoon, in honor of the fifth natal...day anniversary of their son, Frederic.

Mr. and Mrs. H. C. Curtis left for Los Angeles in their automobile Fri...day morning for a stay of several days.

Mrs. A. Barnhart of Arkansas, who is visiting Mr. and Mrs. W. P Swope, is absent this week on a tour of coast towns.

Mr. and Mrs. J. H. Boyd are enter...taining their daughter, Mrs. T. H. Fox of Los Angeles.

Mrs. S. W. Alvarado is entertaining her sister, Mrs. H. W. Heslop of Pasa...dena.

Mr. and Mrs. Jack Shepherdson have returned from a visit in Chicago, where they spent the holidays with relatives.

Santa Monica.

JOHN A. POOL has arrived at the beach from St. Louis, and will make this city his home.

D. Young and family have returned to their home in Salt Lake City, after having spent a season at the beach.

Francis Farquhar of San Francisco has been visiting relatives at the beach.

Mrs. Wiley Wells entertained Wednesday afternoon at her home on Second street in honor of her nephew, Bradner W. Lee, Jr., of Los Angeles. Among those present was another nephew, Kenton W. Lee of Chicago.

M. Straunhart of London, Eng., is a guest at the home of his cousin, Mrs. W. Widdowson of Third street.

Miss Carrol Johnson of Los Angeles was entertained at the beach several days of the week by Miss Grace A. Pierce.

L. R. Weaver has come to the beach from Richmond, Ind., and will make it his city his permanent home.

Mrs. Charles M. Gordon of Rhyolite, Nev., is a guest of her mother, Mrs. Frank Ellis of Oregon avenue.

Mr. and Mrs. P. J. Dudley are spend...ing a week as the guests of friends in San Diego.

Miss Barbara Lillingston has gone to La Jolla, where she will attend the Episcopal school for girls.

Miss Rose Schoelz of Rochester, N. Y., is visiting friends at the beach.

Mr. and Mrs. Harry Sipe of Winslow, Ariz., spent the week visiting with friends along the shore.

Mr. and Mrs. W. R. Parks of Califor...nia avenue are enjoying a vacation in San Francisco.

Roland Sheckles has returned from the Imperial Valley, where he had been spending a few months.

Mr and Mrs. James Lindsay have arrived at the beach and will spend some time as guests at the home of Mr and Mrs. J. A. Poole.

Mr and Mrs. F. G. Hale of Seward, Alaska, have come to the beach for the winter and have taken possession of a cottage on Fourth street.

Mr. and Mrs. Eugene Hale of Boise City, Idaho, have come to the beach and may decide to make their home in this city.

Store Opens 8:30 A. M. | Largest Exclusive Millinery House In The West | Store Closes 5:30 P. M

Alteration Sale Marvel Millinery



Important alterations which we have planned for our store make it imperative that we cut our stock down materially at once. Our time for action is short, and to accomplish our purpose in quickest possible time, we have cut prices lower than we have ever known prices on high grade millinery to be cut in Los Angeles.

All Trimmed Hats Less Than Half

Absolutely every trimmed hat in our enormous stock will be sacrificed. Prices in many instances will run away less than half, and will mean an actual loss to us. But we must close them out, and we are going to make it worth your while to buy.

Ostrich Feathers Half Price

All our French plumes in white, black and all colors at exactly one-half our original low prices. All our willow plumes, hand tied, high grade plumes only, all colors and black and white, one-half our original low prices

Sample Lot Odd Plumes Way Under Half Price

LOT A—Includes plumes worth $3.00 to $4.50, now $1.50

LOT B—Includes plumes worth $5.00 to $7.50; your choice now ... $2.50

LOT C—Includes plumes worth $7.50 to $10.00; your choice now ... $3.75

Untrimmed Hats For Next To Nothing

LOT A—Felt flats and shapes in all colors and most popular styles. $1.50 and $2.00 qualities 50c

LOT B—Includes felt and satin shapes, worth $2.00 to $3.50, for . 98c

LOT C—Includes fur felt and scratch felt shapes worth $3.00 to $4.50. Your choice now, at .. $1.50

LOT D—Includes regular $6.00 to $7.50 shapes of Moire silk, Brocaded silk and Hatters' plush. Your choice, now $2.50

Half Price

For Paradise, fancy feathers and wings —all new, clean stock.

For Velvets, silks, veilings, chiffons, ribbons, flowers, ornaments, fancy bands and all novelties.

Buckram Frames 25c

This includes all the newest imported shapes. Your unrestricted choice, 25c.

Silk Malines 10c yd.

Regular 25c and 35c grade—all the fancy shades, prices cut to 10c yard.

Marvel Millinery
241-243 South Broadway

BERNARD



THE LADIES' TAILOR
SACRIFICE SALE OF
High Grade Tailored Suits
FOR 3 DAYS ONLY

Dull season compells me to offer greater bargains in high grade tailored suits than have ever before been offered in Los Angeles.

$50 and $65 Suits for $35

I have just received 50 pieces advanced Spring styles, consisting of browns, grays and blues; all imported materials which will be sold during this sale at $35.00. Fit and workmanship absolutely guaranteed.

Call Monday early to secure the best selections.

J. Bernard, Ladies' Tailor

304 Bumiller Building — 430 South Broadway

SPRING FOULARDS

CHENEY BROS. GOODS
23 inches 85c yard 24 inches $1.25 yard

Shower-proof Foulard will be by far the most popular silk for spring and summer wear. We are showing a great diversity of patterns in exquisite colorings. Your inspection is invited

36-inch (yard wide) Messaline All Colors $1.00 yd.

The Silk Store, 559 South Broadway
One Door From 6th St.

TYPEWRITERS RENTED
$5 for 3 Months
Every machine is guaranteed to be in fine working order and will be kept so during term of rental. Initial payment allowed to apply if purchased.
We also have for sale a fine line of Rebuilt Machines of all makes on which you can save 50 to 75 per cent. Year's guarantee. Send or call for catalogue.
American Writing Machine Co.
138 S. Broadway
A5913 Main 3950

S. Jacobson Ladies Tailor
414 1-2 So. Broadway
Los Angeles, Cal.
Third Floor Phone Home F5168

Louise G. Potts
Ladies' Tailor

A Good Investment is
Home Builders of Los Angeles
Incorporated 1903.
Selling at $1.05 Per Share
418-419-420 DOUGLAS BLDG.

Patents United States and Foreign
PATENT LAW
BROOKS & LIDDERS
610-612 American Bank Building, Second and Spring Sts., Los Angeles, Cal.

Vapor Gas Heaters
Heats any room for 3½c per hour.
DEMONSTRATION,
417 West 7th St.
Angelus Manufacturing Co.

FREE—PLANS—FREE
U. & U. Designing Co.
2909½ Pasadena Ave.

New Stock New Store
Victor Records AND VICTOR MACHINES
A Reliable Music House. Convince yourself by a visit. We guarantee that the records you buy from us are new and uninjured by playing.
Los Angeles Music Co.
Exclusive Victor Dealers.
705 SO. HILL ST., Opp. Hamburger's.

Philadelphia Shoe Co.
Big Sale Still On.
624 South Spring Street, Past S. P. Ticket Office.

Los Angeles Desk Co.
117-119 South Broadway

LOS ANGELES PIANO C...
Sunset Bdwy. 2386
718 South Main St.
STRICTLY ONE PRI...
NO AGENTS— NO COMMISSI...
Honest Pianos at Honest Pric...
"Bradbury" Pianos $450 an...
"Webster" Pianos ..$300 an...
"Schubert" Pianos $250 ...
"Baus" Pianos .....$200 an...
"Stencil" Pianos ...$125 an...
RENT $3.00 mo.
TUNING $2.00.





Do you want a Sewing Machine that will do any kind of work—that has a NAME that you will be proud to tell? THE "ELDREDGE", $25.00, $27.50, $30.00, $35.00, and the best AUTOMATIC, $50.00 — ON TERMS TO SUIT YOU. We

January Clearance Sale

Totally Different---Inasmuch as New Merchandise Mostly is Being Featured Far Under Real Value

DINNER 25c—Rice Tomato Soup, Roast Leg of Pork with Dressing or Baked Barracuda, Spanish, Mashed Potatoes, Dessert and Drink, 25c.

Chicken Pot Pie, Home Style, 20c.

Hot Roast Beef or Pork Sandwich, Mashed Potatoes and Gravy, 15c.

Hot Chocolate and Cake, 10c.

DON'T WORRY — WATCH US GROW

ARTHUR LETTS Broadway Dep't Store

HOME 10571. BDWY 4944. BROADWAY, COR. 4TH. L.A.

See Page 16 Part III for Great Garment News

January Clearance Sale

In Which Manufacturers, Jobbers, Wholesalers Join With Us in Wonderful Sale Prices

REMNANTS PERCALINE, 65c QUALITY **15c**

Short lengths of percaline, 1 to 6 yards in a piece, different colors. In full pieces the price would be 25c. Remnant price, yard 15c.

First Annual January Silk Sale—

Involving 17267 Yds Plain & Fancy Weaves



100 Yards $1.75 36-inch Foulards **$1.00**

This is in navy grounds with white dots and black grounds with white dots. Think of it. A 36-inch foulard in the new designs that are to be worn this spring and summer. $1.75 silks at $1.00 yard.

59c Embroidered Silk Melrose **35c**

Light colors only. Very suitable for fancy waists. 749 yards. Regular price 59c, sale price, 35c.

239 YDS. SHANTEE PONGEE 25c—Gray and blue only. Worth 35c.

Presenting a Series of the Most Daring Cut Prices in Years

Several months ago we conceived the idea of holding an Annual Silk Sale in January. We sent our silk representative into the market with unlimited cash with the instructions that we wanted to make this a silk sale that would become a household word for values in Los Angeles.

—Surely he has lost no opportunity in assembling such a startling lot of silk values. For weeks the silks has been rolling into the Receiving Room until it looks as though they would never stop coming. Actual invoice figures show 17267 yards and every single yard in that lot at a daring cut price.

—Another point, nearly all the good weaves in plain and fancy silks are represented. Silks that are to be worn the coming spring and summer season.

—Think of being able to buy $1.50 chiffon poplins for 59c—$1.00 Louisenes for 59c—1000 yards of 24-inch pongee at 29c—$1.25 Peau de Cygne at 59c—35c Shantee Pongee 25c—39c to 59c Fancy Silks at 29c—$1.00 Persian silks at 59c—2000 yards of 85c to $1.25 silks at 69c.

—And so on through the list, the values fairly sparkle. Unquestionably it's to be the greatest silk sale ever presented in this city if values are a criterion.

—Additional selling space, additional salespeople, cashiers and wrappers and every other facility for quick and efficient handling of the great crowds that are to attend this sale have been provided for. Let nothing keep you away from the event, tell your neighbors. Such values are only possible at very long intervals.

75c to $1 Fancy Silks 49c

Fancy poplins, coteles and dotted pongee, in Alice, natural, wistaria, light blue, gray blue, Copenhagen and cedar. 75c to $1.00 values at 49c.

36 in. Sicilian Poplin

$1.25 value. Handsome materials for suits or coats. Black only. Just 50 yards of it at **75c**

$1.35 PONGEE 69c—Satin pongee, 24-inch, for suits and coats, two-toned effects. 827 yards. Plain black included **69c**

1020 Yards---Lot 5 $1.25 Silks at 79c

Two lots under this price.

$1.25 PEAU DE CYGNE—Fancy two-tone ground, with dainty little designs of self coloring. 36 ins. wide. 325 yards. Sale price **79c**

$1.25 SATIN MESSALINE 79c—695 yards. Copenhagen, rose, tan, lavender and reseda. 36-inch width. $1.25 value. Sale price **79c**

3538 Yards---Lot 1 39c to 59c Silks

Three distinct lines of silks represented at this one price, bought far under their real worth and offered at a correspondingly low price, for example—

—1000 YDS. PONGEE—24-inch, in natural, brown, pink, taupe, rose, navy, light blue, Alice, black and white. Startling sale price, yard .....

—697 YDS. FANCY SILK—Consisting of coteles, foulards, Princesse silks, crepe de cygne, Tussah, 35c to 59c values. Sale price .....

—1841 YDS. JACQUARD SILKS—Fine material for street, afternoon and evening wear. Large range of colors with self-colored dots and figures. 35c to 45c values. Choice any silk in this lot. Yard .....

29c

3724 Yards---Lot 2 75c to $1.50 Silks

Six lots of silks grouped under this one price. Some of the most daring values that have ever been presented in this city.

—2200 YDS. TAFFETAS, MESSALINES, Etc., including moires and peau de cygnes. Practically all the prevailing shades; also checks, stripes, plaids, brocades, Dresdens; 75c to $1.25 silks .....

—182 YDS. PERSIAN PONGEE—26-inch. Regular $1 silks for 59c. Copenhagen, rose, navy and cardinal colors predominate .....

—$1.25 PEAU DE CYGNE 59c—437 yards. Changeable grounds .....

—$1.25 FANCY SILKS 59c—Combinations of brown, blue, red and green. 509 yds. .....

—$1.00 LOUISINE—24-inch, 250 yds. Blue and white and black and white checks. .....

—$1.25 CHIFFON POPLIN 59c—Just 150 yds. of this 24-inch in black, navy and tan .....

59c

2464 Yards---Lot 3 85c to $1.25 Silks

Three lots included under this one price. Values that are among the most important in this first Annual January Silk Sale.

$1.25 TAFFETA and NATTE 69c—367 yards of this silk. Plaids mostly. A rich quality in beautiful colorings. Regular $1.25 weave. This sale .....

—2000 YDS. FANCY COTELE, 69c As well as fancy moires, plain messalines, natte check, two-tone peau de cygne, fancy pongee and plaid Surah. A grouping of 2000 yds. 24 to 27-inch widths. Regular 85c to $1.25 silks at .....

—$1.00 CHIFFON TAFFETA 89c—A 36-inch chiffon finish taffeta, in red, brown and tan. Just 97 yards; $1.00 quality. This sale, yard .....

69c

Half and Less Fine Havilan China Dinner

Certain patterns of [H]avilan china dinnerware, as [id]entified by the numbers below, [pa]tterns that we are closing [o]ut. —Of course, some of the [pi]eces of the dinnerware sets are [mi]ssing, but perhaps the very [on]es you need to fill in on [yo]ur set is here. The prices are cut [to] and less than half what they [we]re marked. Such patterns as [No]. 22004, 22079, 21019, 1723, [No]. 4881. The reductions are as follows.

—$2.25 Covered Butters .....
—$1.00 Relish Dishes .....
—$2.50 Individual Butters, doz. .....
—$5.00 doz. Fruit Saucers, doz. .....
—$6.00 Oatmeal Dishes, doz. .....
—$8.00 Plates, 5½ inch, doz. .....
—$6.00 Open Vegetable Dishes .....
—$2.75 White Gold Sauce Boats .....
—$4.75 Soup Plates, doz. .....
—$1.45 Meat Platters, each .....
—$1.65 Meat Platters, each .....
—85c Olive Dishes, each .....
—$2.15 Open Vegetable Dishes .....
—$4.00 Covered Vegetable Dishes .....
—50c Spoon Trays .....

4000 Yards Princess 45c to 49c Silks . . 3[9]c

27 inches wide, both plain and [fa]ncy weaves, great variety of [co]lorings, beautiful fabric that retails [re]gularly at 45c to 49c, this sale, yard 39c.

Manufacturers' Sa[m]ple Handkerchiefs 10 and 12 1-2c

A great lot of travelers' [sa]mples and manufacturers' [cl]osings. Mounted on cards and folded, two sale lots for Monday, 10c and 12½c. They are much [be]low price.

Dainty Swiss handkerchiefs in various designs, many hand[so]mely embroidered; aisle 3, [at] 10c and 12½c.

Notions

Hooks and Eyes, black and white, card	CHOICE
Cards Collar Buttons, 12 on card	2½c
Spool Thread, odd lots, black and white	
Bunch Kid Curlers	CHOICE
Black Enameled Dorner	5c
Cd. Buttons "As Is"	
Doz. Buttons	
Bone Hair Pins	
Card Agate Buttons, 6 doz. on card	
Spool Sewing Silk, 100 yards on spool	

Linen Features

That spell economy in this January Clearance event.

TABLE DAMASK 25c YD.—White cotton, 58 ins. wide. A bargain at 25c.

$2.25 NAPKINS $1.90 DOZ.—22-inch, all linen. Pretty patterns.

HEMSTITCHED HUCK TOWELS 15c—20x36-inch. Extra fine, mercerized huck, soft and absorbent.

$1.50 BEDSPREAD $1.35—They're slightly imperfect, being seconds. Good large size, extra weight; hemmed ends. Marked $1.50. Sale price $1.35.

NEW IMPORT SHIPMENT $1.00 DAMASK—Direct from Belfast, our famous $1 damask, 2 yards wide. Beautiful patterns. Celebrated for value. 24-inch Napkins to match, $3.50 doz.

Go-Cart Values Unprecedented

Not since we began carrying go-carts have we been able to present such extraordinary values as these represented in our late carload shipment.

At $5, At $6 75, At $9.95 At $12 50

And the other prices to $15.00.

10,905 Yards, 25c and 35c Persian Lawns 12½c Yard

One of the big Eastern Mills was forced to dispose of in the neighborhood of 100,000 yards of these fine Persian lawns. 75 per cent. of the entire quantity was taken over by the big New York stores within a few hours after the sale opened. Broadway has inside information on this sale and wewere fortunate enough to secure 10,905 yards of it. That's a quantity, but these are great values. You'll want to buy them in bolt lots.

12½c

—Could anything be more timely just in advance of the spring season to be able to buy this beautiful 25c and 35c Persian lawn at the ridiculous price of 12½c.

—Remember these are not seconds nor imperfect goods, but absolutely new, perfect goods in full pieces, fine Persian lawns that you are always glad to buy at 25c and 35c. A one great sale feature from the 3rd floor for Monday. The quantity is large and yet we advise early selection for the merchandise should melt away at this price.

12½

Great January Sale Feature

Car Load Linoleum and Oilcloth



A great car-load shipment of linoleum and floor oilcloth has just been unloaded in time for our greatest January event in floor coverings.

—40,000 pounds represented in 7000 yards of inlaid linoleum, printed linoleum and floor oilcloths in the different widths.

This purchase comes direct from one of the largest mills in the country, secured just at the time they were taking stock.

A great portion of the immense lot is in half rolls and some slight damages in the print enabled us to buy the merchandise under price, therefore we give you the opportunity of

Saving 25% to 50%

That the full importance of this sale may be brought to your attention we announce that a greater portion of the 3rd floor annex will be given over to the sale. It's an event that will eclipse all past efforts in floor oilcloths and linoleums. Note the savings, they tell their own story.

$1.25 Fancy Inlaid Linoleum—sq. yd.	95c	$1.00 Plank Inlaid Linoleum—sq. yd.	50c	55c Printed Linoleum—sq. yd.	29c
$1.00 Granite Inlaid Linoleum—sq. yd.	65c	65c Printed Linoleum—sq. yd.	45c	70c Printed Linoleum—sq. yd.	50c
35c Floor Oilcloth—sq. yd.	19c	40c Floor Oilcloth—sq. yd.	25c	45c Floor Oilcloth—sq. yd.	30c

100 Sample Curtains, Half Pairs Worth Singly 75c to $1.50 Each **50c**

White and Arabian shades in full length curtains, half pairs that are wonder values at this startling sale price. In full pairs they'd be $1.50 to $3.00. Full length, each 50c.

January Clearance Sale Curtains

One and Two Pair Lots 1/4, 1/3, and 1/2 Less

Eastern Picnic Hams Sugar Cured---lb 15c

5 to 7 Pounds Each

Evaporated Milk, Cans	55c	Fancy Carolina Head Rice, 4 Lbs	25c
Pioneer, Honeysuckle or Alpine Milk, Can		Burnham Country Gentlemen Corn, Can	15c
Mo-So-Further Flour, 49 Lb. Sack	$1.31	Dozen Cans	$1.65
California Ripe Olives, Large Size, Gallon	75c	Del Monte Brand Tomato Sauce, Can	10c
Red or Blue Label Catsup, Bottle	20c	Dozen Cans	$1.10
Sugar Special 10 Lb.	25c	White or Yellow Cornmeal, No. 10 Sack	25c
Early Northern Burbank Potatoes, 25 Lbs.	50c	3 Pkgs. Force Breakfast Food	35c
Early Santa Clara Prunes, 3 Lbs.	25c	California Fancy Asparagus, Can	20c
California White Figs, 4 Lbs.	25c	"Not a Seed" Raisins, Delicious Fruit Food, Pkg.	10c
Figs, 4 Lbs.	25c	Armour's Butterine,	38c

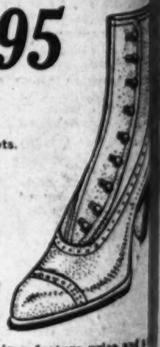
This Guaranted Collar or Cuff Pin Set in Box . . 19c

—Where have you heard of such remarkable bargain news? Think of it, five guaranteed pins in a velvet lined box. The guarantee reads, "These pins warranted to be solderless and are plated with 14-k. gold. Any pin that fails to give satisfaction may be returned to the dealer and a new one given in its place." Many artistic designs. Just 425 of these sets, while they last Monday, 19c.

1911's First Great Shoe Purchase

Women's High Boots Made To Sell At From $2.48 to $2.98 . . . . $1.95





Great big generous lots of fine new footwear of the very latest fall and winter styles.

—New button boots.
—New gunmetal calf button boots.
—New brown velvet button boots.
—New patent colt and calf button boots.
—New cloth top patent vamps.
—New plain kid styles.

—And many other strictly high-grade perfect footwear. Purchased from a big Eastern concern who was anxious to close out the lot for spot cash.

—Hundreds and hundreds of pairs of seasonable footwear just received.

—Also a great grouping of odd lines from our own stock now marked $2.48 to $2.98. All are grouped under this January sale event, $1.95.

Misses' New Patent Button or Blucher Shoes in January Sale $1.45

Smart up-to-date footwear for girls. Sizes 11½ to 2. Put them side by side with the usual $2.00 grades. This is a feature price and a event at $1.45.

Women's 50c Underwear Western Jobbers' Surplus In January Sale, Each . . . 25c

Women's fine derby ribbed vests and tights made of fine combed yarn. Hand finished underwear that usually retails at 50c. Ready for a first January sale in the underwear section at 25c garment. Low neck, short sleeve vests; high neck, long sleeve vests; also high neck, short sleeve styles.

Ankle tights. Not a very large quantity of these. They are medium weight garments that will be practical throughout the year and think of buying them at half price.

$1 Union Suits 69c
Fine jersey ribbed union suits for women, silk taped. Sizes 4, 5 and 6. Regular $1 number for 69c.

75c Union Suits 50c
Jersey ribbed, fleeced lined. Our regular 75c retail, and a big value at that. January clearance price Monday 50c.

$1.95 Union Suits $1.35
Fine ribbed wool union suits, well made and finished. Knit to fit. These are particular garments for particular people. $1.95 regularly, sale price $1.35.

Children's 50c Union Suits 35c
Jersey ribbed, fleeced lined union suits, the kind that button down the front. Made with drop seat. Our regular 50c garments in all sizes. January clearance price, aisle 8, 35c.



Men---100 Dozen New 50c Four-in-hands . . . 25

January Purchase

We say 50c four-in-hands for 25c because this neckwear is made up from the same specifications, from the same [ma]terials and in the same generous cuts as you will find in the [hi]gher priced neckwear. Just one difference will you note. A single [ro]w of stitching in the neck band, instead of a double. One man in a hundred would note this difference, and yet here they are, 100 dozen of them to sell at 25c.

It's the first big scoop in 1911 for the Men's Section. 100 dozen, we wish there were 100 times 100 dozen. You'll buy them in half dozen lots when you see them. Beautiful patterns.

Work Shirts 39c
Plain tan or blue work shirts for men. These have the full faced sleeve. Sizes 14½ to 17. Quite unusual to see such fine work shirts for 39c.

50c Underwear 39
Heavy jersey ribbed [sh]irts or drawers, regular 50c garments; we sold cases of them in our January clearance [pr]ice; all sizes.

Men's $1.00 Underwear 75c
Heavy weight, natural color Australian wool shirts or drawers. A big value at the retail price of $1, [on] sale this garment Monday.

Imported Lisle Stockings 29c

Black silk embroidered in different patterns and colors. Women's Hosiery that was manufactured to sell at 50c. Bought by us for a special feature and marked specially at 29c, now Monday in the January

Cape Gloves a Sale Feature 8[9]

Tans only, wonderful value for Women. Heavily [st]itched and [in]seted. Finished with one large clasp at wrist. Price [is] seldom [th]an their [re]tail at the [re]gular and the

All Kodak Films D[e]

[S]E Our Bargain Basement Ad. [P]e 17, Part III. [V]ery Important Bar-News.

Phones Home — Bud[ini] Broadway — Hairdressing and [M]anicuring, Seventh Floor. [Ev]erybody knows how to [pa]tronize us.

Beautiful D[ress]



We're Going to Sell Hats Monday

—at such ridiculously low prices that this should be the final word on winter millinery.

$2.50 and $3.50 Are the Prices

—that should start the swiftest selling of Hats ever held in Los Angeles.

—Spring Blossoms are peeping forth.

—Winter's snows must melt.

—Hurry to the second floor Monday—Every winter hat $2.50 and $3.50. Charming styles; many are worth six times the sale price.

Underprices On Fine Cluny Pieces

—The writer thought the department chief was joking when she told him the prices.

—You will be surprised, too.

—Think of

6 in. pieces 15c; 17 in. pcs. 95c.
8 in. pieces 25c; 24 in. pcs. $1.50
11 in. pieces 35c; 28 in. pcs. $2.25
20x36 in. pieces $3.25.
20x45 in. pieces $3.75.
20x56 in. pieces $4.25.

—See Window on Broadway.

—All Hand-made Cluny. The biggest values in scarfs and centerpieces we have been able to offer in many a day. Fourth Floor.



Fine Lace Coats to Sell at $5.00

—Imagine how long they will last when buyers compare them with coats sold ordinarily at $10 and $12.50.

—Of Venise and Irish lace. Very exceptional styles. Monday at $5.00.

"French Twill"---a Pound Paper 15c

—A fine offering for Monday of 102 sheets excellent correspondence paper, cloth finish, at 15c lb.

—It would be excellent value at twice 15c, but January is a month of "The Extraordinary."

—Envelopes to match 4 pkgs. 25c, all with wallet flap.

All Kodak Films Developed Free Monday

SEE Our Bargain Basement Ad. Page 17, Part III. Very Important Bargain News.

Phones Home 10518; Bdwy. 5180.
Bullock's
Broadway at Seventh
Hairdressing and Manicuring Parlors. Seventh Floor. Chiropodist who knows how to relieve foot troubles.

—The most welcome news we have had to tell in our kodak department.

—On Monday all films will be developed free, the negatives to be printed by Bullock's. The printing prices are no small attraction in themselves.

2½x3¼, 4c each; 2½x4¼, 3½x3½, 3¼x4¼, 3¼x5¼ and 4x5, 5c each.

Bullock's — Open at 8:30 — Close at 5:30 — SUPREMA REGNAT QUALITAS

Perrin Real Kid Gloves for Small Hands

SPLENDID "L.L." DRESS GINGHAMS 12½c

—in new colors and patterns for school wear, a value that should appeal to mothers now.

—New Madras Waisting 25c—real Scotch—Fine patterns; Serpentine Crepe—30-in. 15c. In fifty new, bright patterns.

Phones—Home 10518; Bdwy. 5180.
Bullock's
Broadway at Seventh
—The Optical specialist on Fourth Floor is very careful in his examinations. He fits eyes perfectly.

—Real French kid overseam gloves. Not misses' sizes, but gloves designed especially for small women, and finished in the inimitable Perrin way. Black, white, champagne, tan and gray —$1.50.

—Perrin's Manhattan, 2-Clasp French Kid Gloves at $2.00.

—"Don't merely wear gloves—wear Perrin Gloves."

Beautiful Dresses at Underprices to Set Hearts Throbbing



—If women could only see these splendid creations and the prices they will be marked for Monday, Impatience would be prevalent today.

—Styles of Originality and Individual Beauty, that stamp them the product of America's foremost Couturiers

—Fashions that sparkle with brilliancy and difference—Rich in mode and coloring, and as worthy regular price as any we have ever had—Humbled because but a few are left, and we must make room. An opportunity of opportunities.

At $10.00—Charming Dresses in small sizes White and dark shades—

At $12.50—Shepherd Checks and Serges in small sizes—superb value.

At $15.00—Serges, Voiles, Marquisettes, Foulards, Eoliennes—for misses and women. Styles your dressmaker would not undertake to supply material for at $15.00.

At $17.50—Handsome Broadcloth models.

At $19.50—Messaline, Foulard, Corduroy, Pongee and other silks, transformed by genius—at a fraction of worth—

At $21.25—Rare velvet dresses—richly trimmed. The 2nd floor—the mecca of dress buyers Monday.



FIRST of the Exclusive New Styles for Spring—The Hats, and Suits, will be shown Monday in the second floor salons.

And Now Bullock's January "Whities" Come Weighted Down with Muslin Underwear

—With hundreds and hundreds of the prettiest, best garments made in the wide, wide world—because they come from the world's foremost manufacturers—men who pride themselves on their big, airy factories, on the cleanliness and the healthfulness of conditions under which their employees work, on the character of the employees themselves.

—Not a distribution of cheap, slazy undermuslins at "flash-in-the-pan" prices.

—But a sale of good garments at very rare underprices, it will pay particular women to share.

---Hundreds and Hundreds of Garments in a vast variety of styles, all to sell at much less than regular price. One of the Year's 2 Greatest Sales

—It should be the most successful of all Bullock's undermuslin events, which is as it should be—for

1—*The store's influence in the world's markets has increased wonderfully in the last six months.*
2—*The knowledge of our customers' desires has increased in equal ratio, and,*
3—*Every ounce of strength and knowledge we possess has been exerted in the right direction, to make this the sale of sales.*

Ready Monday—in the right way—2nd floor, North Building. See windows on Broadway. Note illustrations above.

The illustrations above will give an idea of the values, but windows on Broadway will give give a much better idea.
—Extra salespeople
—Extra space.
—"The whities have made part of the 2nd floor" a snowdrift.

Drawers at 50c

—And others 65c, 75c, $1.25, $1.50, $1.75, up to $3.00.

—Cambric drawers, wide Isabella style or Umbrella effect—

—Some with plain tucked ruffles; others lace or embroidery-trimmed. Big values at each price.

Corset Covers 25c

—4 styles; **10 styles at 35c; 10 styles at 50c; 6 styles 65c; 8 styles at 75c; 4 styles, $1.25; 4 styles, $1.50**—Others to $3.50—covering the range of desire. All at underprices.

Combinations $1.25

—Cambric and Nainsook—Corset Cover and Drawers or Skirt combined — very prettily trimmed.

—6 styles at **$1.25**; 6 at **$1.50**; 4 at **$1.75**; 6 at **$2.00**; 4 at **$2.25**—Others up to **$15.00.**

Chemise 85c

—And others to **$3.50—Fitted-back** style with round yokes of lace or embroidery —Some with tucked skirts—Some trimmed with lace or embroidery. **Special values all.**

Nainsook Gowns 95c

—You will be surprised at their beauty and quality. Others $1.25, $1.50, $2.25, $3.25 and $3.50.

A Remarkable Range Muslin Undergarments Underpriced 95c

4 Styles White Petticoats at 95c | 6 Styles Combinations at 95c
8 Styles White Gowns at 95c | 6 Styles Fine Corset Covers 95c
Princess Slips--very Special 95c | Great Values Drawers at 95c

Muslin Gowns 75c

—Low neck, with wide flowing sleeve or short elbow length. Some elaborately trimmed with lace or embroidery — with allover sleeves—of lace or embroidery.

—4 styles **at 75c**; 4 styles **at 85c**; 6 styles **at $1.25**; 8 styles **at $1.50**; 4 styles at **$1.75**; 6 styles **at $2.00.** Others up to **$7.50.**

Children's Garments a very important feature in this January Sale.

—Beautiful white garments—thousands of them of Muslin — Cambric — Nainsook—Lawn. Elaborate with lace or embroidery or both; or plain, pretty tailored effects at **95c.**

Princess Slips $1.25

—And others $1.50, $1.75 $2.00, $2.25, $2.50 up to $5.00.

—Lawn or Nainsook, some tucked skirts. Others with skirts trimmed with lace or embroidery and yokes to match—

Big features at Sale prices.

Petticoats $1.25

—With elaborate flounces of lace or embroidery and tucks.

—4 styles **at $1.25**; 5 **at $1.50**; 4 **at $1.75**; 5 **at $2.00**; 6 at **$2.25**; 6 at **$2.50**; **4 at $2.75**; **4 at $3.75**; 2 at **$4.50.**

Children's Gowns 50c

—Others to $1.25—Round, low necks, short sleeves, or high necks, long sleeves, prettily trimmed.

Children's Petticoats, 35c to $1.50.
Children's Drawers, 10c to 75c.
Combinations, 65c to $2.50.

Silk and Wool Poplins In 30 Different Colorings Monday $1.50

—and some magnificent Figured Poplins that are 44 inches wide at $1.95 a yard.

—"Sir Magic conspired with the sunbeams to weave a fabric for a Fairy's gown."

—The most beautiful of loom creations to be the inspiration for handsomest Spring costumes—to be splendidly shown Monday, the Queen of yards and yards of other woolens and silk and woolens that are but just here—**$1.50 and $1.95 yard, at Bullock's.**

—and such Foulards!—such delicate, dainty colorings and patterns! such a carefully chosen variety! 85c, $1.00 and $1.25 yard—so different from any to be found elsewhere.

3 Cases Irish, French and German Linen Samples at Half

—From three of the most famous bleach fields of the world come samples of the best linens in the world to sell at half price, and in some cases less than half.

—Sets and cloths and napkins of superb quality. Hundreds of pieces all told—at prices that will make fingers twitch and tremble to own, whether they need linens or not, and what Linen Closet is ever filled to the very top—tip top.

—Fine cloth and six napkins to match. French, double satin Damask. Hemstitched and with openwork. Cloths alone worth twice $2.50.

Sample Table Cloths $2. Heavy, double damask, some are hemstitched, some scalloped.

Sample Napkins, $5.75 doz. Fine double satin damask. Irish linen. **No cloths.** Half price $5.75.

Sample Huck Towels 20c. Heavy double thread weave with clover and fleur de lis patterns. Hemstitched. **Half price 20c.**

Huck Towels at 10c. Size 18x36 in. Imperial Valley cotton—that will wear like iron.

Bath Towels 15c. Generous size, full bleach, splendidly absorbent.

Bath Mats at 50c in all colorings on white grounds.

We're Going to Sell Hats Monday

—at such ridiculously low prices that this should be the final word on winter millinery.

$2.50 and $3.50 Are the Prices

—that should start the swiftest selling of Hats ever held in Los Angeles.

—Spring Blossoms are peeping forth.

—Winter's snows must melt.

—Hurry to the second floor Monday—Every winter hat $2.50 and $3.50. Charming styles; many are worth six times the sale price.

Underprices On Fine Cluny Pieces

—The writer thought the department chief was joking when she told him the prices.

—You will be surprised, too.

—Think of

6 in. pieces 15c; 17 in. pcs. 95c.
8 in. pieces 25c; 24 in. pcs. $1.50
11 in. pieces 35c; 28 in. pcs. $2.25
20x36 in. pieces $3.25.
20x45 in. pieces $3.75.
20x56 in. pieces $4.25.

—See Window on Broadway.

—All Hand-made Cluny. The biggest values in scarfs and centerpieces we have been able to offer in many a day. Fourth Floor.



Fine Lace Coats to Sell at $5.00

—Imagine how long they will last when buyers compare them with coats sold ordinarily at $10 and $12.50.

—Of Venise and Irish lace. Very exceptional styles. Monday at $5.00.

"French Twill"---a Pound Paper 15c

—A fine offering for Monday of 102 sheets excellent correspondence paper, cloth finish, at 15c lb.

—It would be excellent value at twice the price, but January is a month of "The Extraordinary."

—Envelopes to match 4 pkgs. 25c. All with wallet flap.

Arabian Net Curtains in an Exceptional Sale $1.25

—A very special purchase brings them. Bobbinet with 2 in. hems and mock Cluny lace edging. Arabian color only. At almost half price.

A sale of sales. Monday, Fourth Floor, $1.25.

Cluny Curtains $2.50

—3½ yards long. Save 33 1-3

Imported Madras 25c

—Just half price. Rich colors

Valenciennes Lace---$1 Piece

—Fine French vals. in edges and insertions. Not an unlimited yardage. Splendid patterns, $1.00 piece.

—400 yards Allovers $1.00 yard. Perfect beauties. A remarkable underprice.

500 (27x54-in.) Rug Samples In a Big Sale Monday $1.00

—9 and 10 wire tapestry Brussels Carpet samples—with Bound Ends.

There isn't a home in Los Angeles but can use 3 or 4 of them. Remember, just 500 to start with at **$1.00 each.**

Carpet Samples $1.50—including Body Brussels, Wilton and Velvet

Sample Wilton Rugs 36x63 in., **$5.00**; and some 30x60 in. Axminsters, $2.95

Half Price for Embroidery 35c

—Swiss and Nainsook Flouncings that are 18 inches wide, 35c.

—Corset cover embroideries that are 18 in. wide, 35c.

—Plain and double edged bands up to 5 in. wide, 35c.

—A very special offering Monday.

1200 Yards of Fine Longcloth in 12 Yard Bolts at $1.45 Bolt

—36 in. wide. A superfine quality. Just the long cloth women are wanting now for spring sewing, and at a saving of about 33 1-3 per cent. $1.45 bolt.

—The new 1911 White Goods has been coming in very rapidly the past week. Some striking values ready for buyers to share Monday.

—Sea Island Nainsook $2.25 box of 12 yards, 36 in. wide. Very soft, and firm and fine.

—Novelty Batiste 15c yard, in new patterns. A remarkable range, remarkably attractive.

—New Madras 25c yard, a very exceptional waisting. White with black stripes and figures. To be a favorite for spring.

Sylke Batiste 50c. The name tells the story. White ground with dainty floral designs.

36-in. Linen finish Suiting 15c—for tailored waists and skirts.

45 in. Mercerized Batiste at 50c.
34 in. French Madras at $1.00 yd.
Mercerized Madras Waisting 35c yard.

New 28 in. French Crepe at 75c.

ART AND ARTISTS.

BY ANTONY ANDERSON.

Osthaus and His Dogs.

A well-known painter of hunting dogs, Edmund H. Osthaus of New York and Toledo, came quietly to Los Angeles a few weeks ago, to remain here all winter, and to go to Mississippi when the hunting season opens in the South. In February he will go to Bakersfield, to make sketches of dogs in action when the field trials take place there. Thus, in the pursuit of his calling as a painter of hunting dogs, he follows his quarry from north to south according to the season. He is himself a passionate devotee of the sport, and owns two prize-winning setter dogs.

Mr. Osthaus, who is a native of Hildesheim, Germany, came to America in 1883. He has a studio in Toledo, and for a few months in the winter season one in New York, where he paints portraits of famous hunting dogs. Like every other student of art, of course, he worked from the human figure, and even thought of becoming a painter of portraits of men and women, but always, from early childhood, he had loved and studied the ways of dogs—as a lad had gone on hunting expeditions with his father, in fact—and when free from the conventions of the Royal Academy in Dusseldorf he turned at once in the direction of his affections.

However, he does not entirely disdain the doing of a man's portrait. One of his most important canvases, ten feet long and proportionately high, almost big enough to be called a mural decoration, was painted last spring and contains a good portrait, that of Paul A. Rainey, the famous Mississippi sportsman. It represents Rainey returning from a wolf hunt in Texas. He is shown riding back to camp, the wolf over his saddle, the pack following.

The painter of dogs has already opened a studio in Los Angeles, in the Walker Theater building, and I found him hard at work on a group of pointer dogs the other day, one picture among the three or four that have just been started. When a dozen pictures of fair size are finished, it is his intention to hold an exhibition in some downtown gallery.

I found Osthaus exactly what I had expected him to be—a cheery, hearty, healthy, outdoors man, tanned to a nut brown by wind and sun, his brawny arms bared to the elbows while he wielded his brushes and talked to me at the same time.

I found him to be an enthusiast on the subject of the American hunting dog. "As compared with the English," said he, "the American foxhound is lighter and speedier. An English foxhound wouldn't catch up with a wolf in a week. The American goes wider and faster, because in this country he is expected to hunt out a wider range. He also can carry a cold trail and work out an old trail better. The English hound is more assisted in his hunting than the American. The same differences are in favor of the American pointer and setter, as compared with the English."

I glowed with pleasure at these praises of our home product in dogs, especially as I knew that the eulogist had studied the dog in the field both from the sportsman's and the painter's point of view. "Mr. Osthaus," said I, "I have read somewhere that no animal has any understanding or appreciation of art—that even a monkey, when confronted with a painted picture, will see nothing in it but meaningless streaks of paint. Is the statement true?"

The painted smiled. "Monkeys are no more intelligent than many humans, it seems. But I don't believe the statement you speak of is true—at least, it isn't true as regards some dogs I have known. One pointer, I remember, stood at attention for fully two minutes, on coming across one of my pictures which called for that particular pose on his part. You should have seen his discomfiture and shame when he discovered his mistake. It was very laughable."

Usually field trials are followed on horseback, but in order to make his sketches at any moment, Mr. Osthaus, who is a large, powerful man, often follows them on foot. It is said that he sometimes outwalks the horses through a week of all-day riding.

An eastern critic writes: "Dog men consider that Mr. Osthaus's pictures, and especially his dog portraits, perpetuate the real type of excellence in each breed as he paints it, and believe that, aside from their artistic merits, his pictures will be of great value to future historians of the sport."

The exhibition which this artist will hold in the spring will be looked forward to with great interest by lovers of sport as well as lovers of art.

—o—

Esthetic Impressions.

The costume portrait of the Countess Thamara de Swirsky which Piero Tozzi has been painting in Heinrich Schneider's studio on Figueroa street was finished last week, and on Thursday Mr. Schneider gave a reception—a delightful affair—in honor of the Russian dancer, the Italian painter and the American picture.

As we passed through the wicket and crossed the yard to the little red barn, the scene was so quiet that we scarcely realized there was any one inside, and we were quite unprepared for the beautiful tableau which held us as we entered the door. The twilight falling through the garden window was reflected in the glossy depths of an ebony piano-forte, before which, in the graceful folds of violet and dawn toilets, stood four beautiful blonde women, while beyond them the velvety shadows framed a pretty little stained glass window in delicate greens. The air was fragrant with the perfume of violets and the fumes which rose from a bowl of some nectar upon a table in the corner. It was a rare composition, denoting exquisite taste, enveloping the entering guest immediately in an atmosphere of art and refinement.

After greeting the four charming hostesses, one of whom was the beautiful Countess de Swirsky, whose portrait by the well-known Italian-American painter, Piero Tozzi, we had come to see and enjoy, we passed into the studio where the painter and his host, Heinrich Schneider the sculptor, were making their guests happy. Here another picture presented itself to absorb the artistic eye. The high green stained wooden walls of the studio were panelled with tall palm branches and hung with ropes of smilax, while boxes of lovely old Chinese brocades caught the light in their gold threads and soft faded colors. Against the farther wall upon an easel stood the portrait of the Countess in a long green Russian costume, blazing with jewels and surmounted with a quaint high head dress which added a bizarre dignity to the graceful pose, the hands crossed and back to back in one of the figures of her dance. The handling of the brush was free and sure, and the expression of the face full of subtlety and charm—this elegant period, with its variety of stuffs and shades and styles, seemingly borrowed from every age and clime, while the golden rays from a branched candelabrum contended with the dying daylight until at last it usurped the field.

From time to time the Countess sat down to the piano and played harmonious compositions which blended with the scene, the Rachmaninoff prelude, the Beethoven "Moonlight" movement and McDowell's "Water Lily," and as we stood in shadowy corners and listened to her poetic and dramatic playing, it seemed as if some invisible old master was composing pictures with the guests as models and the studio for a setting.

The unfinished busts, wrapped in cloths upon their tall pedestals, were like silent spirits in the transports of creation, and seemed to hold forth an invitation to return some day and visit them. And whether we do or not, the memory of that hour will often return to charm.

As we emerged from the atmosphere of art and looked back at the little red barn in its innocent complaisance, we felt as though we had been in Wonderland through some magic door.

—o—

In the Blanchard Gallery.

An exhibition of pictures, landscapes and portraits, by Eugene C. Frank is now being held in the Blanchard Gallery. The exhibition opened last Wednesday evening with a reception, and the gallery was thrown open to the public on Thursday at 10 a. m.

The most of Mr. Frank's pictures are in oils, but he also shows a number of interesting water colors, scenes from Venice, where he painted for many summers.

Mr. Frank came to Los Angeles from Pennsylvania a few years ago and has decided to throw his fortunes permanently with us. Last year he built himself a studio in Glendale, where he has a beautiful garden of several acres.

The present exhibition, which includes pictures painted in California, as well as in Europe, will receive further notice in next week's "Art and Artists."

ART NOTES.

Rob Wagner, who spent the Christmas holidays in Santa Barbara, has returned to Los Angeles.

Thirty-three of John Donovan's marines were sold from the exhibition of thirty-five held in the Steckel gallery. The artist feels so much encouraged by western appreciation of his work that he has decided not to go to New York after all. He left the other day for Santa Barbara and San Francisco, where he will open negotiations for exhibitions of pictures.

Helma Heynsen Jahn has just painted a pastel portrait of Mrs. Georgy Fishburn, senior, a charming old lady with a fine, strong face. Mrs. Jahn's understanding of her sitter's character is admirable and true, and this is one of the most delightful of her more recent portraits.

Last year Susie M. Dando exhibited at the Kanst gallery a collection of charming flower studies which attracted a great deal of attention. She is about to hold another exhibition of her late work in the same gallery, from January 23 to February 4, with a reception on the first afternoon and evening.

Jack Gage Stark has been in Santa Barbara since October, after a summer in New York City. He writes me that he is "helping Clarence Mattei hold down Wagner's old studio," and that he is still trying "to learn things about color." He has been experimenting in half a dozen other manners of painting, but still finds "strong and broken color the most satisfactory."

At Kanst's a little exhibition of twelve or fourteen water colors from the brush of E. Galien-Laloue will be held for about two weeks beginning tomorrow. They are studies of Parisian squares and boulevards, and are full of life, color and movement.

Among the exhibitors at the recent show of the American Water Color Society in New York is Norman St. Clair who contributed three of his fine landscapes of California.

Harvey C. Everts is in Ballymahon, County Langford, Ireland. A Christmas card from him reached me the other day. He and his wife will remain in Europe for a year. They will shortly go to Dublin, where Mr. Everts hopes to find some good subjects. He has already painted a number of street scenes, and worked for some time in Auburn on the ruins of Oliver Goldsmith's old home, which he declares are a fine subject for a picture. This is a large canvas, 28x36.

To a Nun.

BY MAURINE HATHAWAY.

I watch as you hurry with swit tireless feet
Here and there, on your errands of love;
And your face is so gentle and placidly sweet,
With its radiant light from above.

That I wonder sometimes, are you always so mild?
(Your cheeks have a healthful glow.)
Does your heart never cry with a mad longing, wild
For the life that the worldlings know?

Is your soul never hurled back again to the world
And lost for a time in a dream.
Does your blood never thrill like a spring flooded rill
Or are you as cold as you seem?

Do your lips never yearn for the cling of a kiss,
As they send gentle prayers above.
Do no flames in your breast ever flare up and hiss,
And demand that you quench them with love?

Does your breath never quicken, your cheeks never flush,
Do your lips with no wild words part.
Does your blood never take to your brain with a rush,
A challenge of war from your heart?

Do your arms never tremble and pulsate and thrill
And burn with a fierce desire,
Do you never once feel you could smother and kill
And crush in embraces of fire?

In the world that you left was there never some one
You would brave even hades to see.
For whom you'd renounce e'en the veil of the nun,
Just to meet once again—you and he?

Would you never give life but to gaze on his charms
Or bask in the glow of his smile,
Would you never give Heaven to lie in his arms,
And forget every vow for a while?

Or are you so filled with the power of grace,
So firm with a strength within,
That you can retire to some lone secret place
And war with your heart—and win?

[Copyright, 1910, by Geo. W. Parker Art Co., Minneapolis.]

Escape of a Pennsylvania Jury.

"Bargain stands as it is. Each party pays half the costs. Jury escaped." This is the entry in the docket of Justice of the Peace Thomas Allen of Mercer county after a suit over a horse trade. The jury retired and soon a slip of paper was handed Justice Allen bearing the jury's verdict that the deal should stand and the costs be divided between the litigants. Declaring that no such verdict should be rendered in his court, the justice went to the jury

Harris & Frank
Outfitters for
Men, Women, Boys and Girls
437-439-441-443 SOUTH SPRING

January Clearance Sale
WOMEN'S COATS and SUITS

Including a Full Showing of Misses' Sizes

This great sale sweeps into its second week with prices lower than ever, and a still wider assortment of high class garments to select from. Nothing has been reserved---every garment in our Women's Department is offered at a reduced price. In the Suits you will find every wanted material, every coloring---the smart, short Coat and plain Skirt effects, superbly tailored and finished. The Coats include both Street and Auto styles--handsome Broadcloths and a wonderfully complete assortment of the smart rough stuffs. No refunds or exchanges can be made at these sale prices, which are actually less than half the original prices in most instances.



SUITS

Values to $30 .... $14.75
Values to $40 .... $17.50
Values to $50 .... $22.50
Values to $65 .... $27.50

COATS

Values to $27.50 .. $14.75
Values to $35 .... $19.50

You may expect our usual careful, painstaking service and perfect fittings. We have made special preparations to insure this.

Harris & Frank
Outfitters for
Men, Women, Boys and Girls
437-439-441-443 SOUTH SPRING



SLEPT THIRTY-TWO YEARS.

Remarkable Experience of a Swedish Girl Who Now Sleeps Normally and Has Apparently Recovered.

[The Wasp:] After an unbroken sleep extending over thirty-two years, Caroline Kronboeck has awakened to find the world changed considerably. This extraordinary case of somnolence has occurred at Oknoe, a village in Sweden, and is described by Dr. Frederstroem of the Stockholm Hospital. Caroline Kronboeck fell asleep when she was 14, in the winter of 1877-78, and remained until recently in a comatose condition. Consciousness returned to her suddenly. She did not know where she was; didn't recognize her father or the room where she had lain thirty-two years. Presently she felt hungry and asked for a baked herring—her favorite dish when she was a young girl. She said she felt tired and somewhat dazed. Her memory came back by degrees, how she walked half a mile to school, the name of the teacher and those of her school friends and what the local parson looked like. She remembered having a toothache, but could not say whether she had suffered from headaches or whether she had hurt her head. As to her long period of suspended consciousness her mind is a complete blank. It took her a month to learn to walk again and her eyes remain very sensitive to light, but her appetite was excellent from the time of her awakening, and she has since slept normally every night. Strange to say, she has forgotten nothing of what she learned at school and at once wanted to go on with her lessons. She showed good mental aptitude and has just been confirmed by her Lutheran pastor.

AN OLD LAWSUIT.

Its Hearing Has Been Resumed After a Vacation of Four Centuries in the Chancery Court.

[Pittsburg Gazette:] A law case, which was begun in 1348, and was interrupted because Richard de Maundeville had to leave for the war in France, has just been resumed in the British Chancery Court.

The point at issue is the right to hold a market at Stowmarket, Suffolk, and the suit was originally brought by the Abbot of St. Osyth, Essex, in the twenty-second year of Edward III, against Richard de Maundeville. [illegible] was "to the grave damage of the said abbot."

Richard claimed the King's protection, and eventually the case was adjourned sine die because of his departure abroad.

At the resumed hearing the modern representatives of Richard asserted that the modern representatives of the abbot had no right to set up a rival market. This assertion was supported by Mr. Ogden, a famous London lawyer, who cited the Domesday book and other recent authorities to prove his case.

"When Richard de Maundeville went abroad," remarked the judge, "he little foresaw that he would be fighting the same question 600 years afterwards."

The hearing was adjourned for the second time after extracts from the abbot's pleadings had been read.

Tax on Bulgarian Bachelors.

The Bulgarian bachelor, who is now groaning under an annual tax equivalent to 8s. 4d. a year, has less cause to grumble than many a British celibate who shied at the altar a couple of centuries, or rather more, ago.

During the eleven years from 1695 to 1706 the man over 25 who shirked his matrimonial duty was called on to pay an annual shilling, with a further sum, ranging according to rank, from 5s. for a gentleman to £12 10s. for a duke—a tax which yielded to the revenue about £1,000 a week. More than this, in these good old times the Briton had to pay a tax when he took himself a wife and another every time he qualified as a father.

Thus a duke's nuptials cost him £50 4s., his heir £30 2s., and for each later male addition to his family his joy was discounted by a payment of £25 2s. The benedick whose income was less than £50 a year had to pay 2s. 6d. for his bride and 2s. every time he became a father. [Westminster Gazette.

When Football Was Rough.

Paul Withington, the Harvard coach, was praising the milder football of 1910.

"Football in the '90's was a terrible game," said Mr. Withington. "Bourget, you know, devoted a whole chapter of 'Outre Mer' to its horrors. Some of the stories of the football of '90 and '91 are, in fact, almost incredible.

"A Philadelphia sporting editor returned one November Saturday from West Philadelphia with a pale, frightened face.

"'Many accidents at the game?' a police reporter asked him.

"'One frightful accident,' replied the



ESTABLISHED
IN LOS ANGELES
SINCE 1869

We continue to lay stress upon this fact in all our printed announcements because we believe that long established and unquestioned integrity should be of weighty consideration in purchasing Diamonds, Silverware or Jewelry of any kind.

The Nordlinger establishment offers you a stock unsurpassed in variety, care and selection and number of exclusive features. We offer you also the thorough knowledge and judgment acquired along all lines handled during our 41 years' successful career in Los Angeles.

S. NORDLINGER & SONS
Established in Los Angeles Since 1869
531-533 SOUTH BROADWAY

DISADVANTAGE OF BEING A MAN.

Woman Who Would Like to Be Has a Word for the Male Tyrant.

"I don't hold any brief for men," said the suffrage leader, "and if I see the emptiness of so-called man privileges I wouldn't be taking much trouble to replace them by something more substantial. As to so-called 'privilege,' all the progressive legislation of paternal lawmaking has not ever compensate for the [illegible] forecast by the family physician when he announces, 'It's a girl.' Poor girl! It is ordained by the prophets that she can never be a father. She can never be a bishop. She can never be president of the United States. She cannot venture on the street after night without danger of arrest by assiduous policemen. She is [illegible] on every hand. In business, despite less salary than her brother. Confined to a life of petticoats, her social opportunity can come from success in attracting the favor of the male creature, who may grant the single her out to be queen of love, mother and nurse girl of children, cook of his kitchen, [illegible] of his wash—all these last vocations belonging peculiarly to man's true sphere.

"Is there not another side of this? Do men have all the happiness of life, women only the dregs? Working out the scheme of things has there been so unfair?

"One will contend that in America the boy is treated by his parents with any more affection and interest than his little sister.

"On the contrary, it is more likely to be the little girl for whose clothes and [illegible] the hard earned money is spent on the reasoning that a boy must care what he wears. It is the brother who has to run all the errands, mail a letter. In the storm, while the little girl remains indoors in front of the fire. Boys must go out and rain. In later days, the boy may be called upon for [illegible] civil duties, but at the same time he has to her brother's share to drive [illegible] out up shades, freeze the ice cream, and, not the least of his burdens, stand in readiness to escort his sister and from parties, or else be [illegible] in family parlance as a 'self-starter.' What's a brother for, anyway?

* * *

"Those families which stint themselves to send their boys to college are quite [illegible] for the education of their girls. In fact, it is the common cry in high schools that the boy is taking his studies and put to work, while his sister keeps on and graduates. Subsequently she dabbles in [illegible] graduate courses, or art and literature, etc., with no especial aim beyond her own self-culture and the hope that a wealthy husband to appreciate it. Her brother, who has been busy earning money all these years, while she has been 'perfecting' herself, she is apt to consider a trifle—shall we call it illiterate? Not in the same class with the college men, at any rate. Some home at vacation to bask in the favor of admiring female relatives. Meanwhile their fathers foot the bills, and hide their time, aware that a few short years at the most, these happy-go-lucky youngsters will be [illegible] winners.

"In spite of the increasing trend of women toward industry, the typical American father would prefer that his daughter stay at home, if possible, as a [illegible] luxury. His son—that is a different matter. A boy must work for a living, while a girl only may. The boy leaves home to seek his fortune, the common lot; and many a lad has cherished secret desires for a career of culture, of travel, of leisure. [illegible] for reflection, such as his sister [illegible] accepts, has stifled the [illegible], knowing the scant favor with which a man dilettante not a genius is viewed by the world at large, and [illegible] especially. Such a man [illegible] makes any money! In pursuit, [illegible] of the great god Success, the boy goes to work, and settles down to a life of dollar-chasing till death do [illegible] part. Those who succeed are few, but the world rises up and calls them blessed, and advises all young men to do likewise, irrespective of opportunity and latent ability.

* * *

"To be the common lot for a young man [illegible] salary to be small. He does not [illegible] live in elegant apartments, with obsequious valets and a suite of soft-footed attendants to anticipate his every wish. Neither does he spend his days pursuing musical comedy [illegible] with taxicabs and orchids out to dinner. Most young men live in boarding houses, and spend their evenings with the fellows at a vaudeville show or playing poker, both of which [illegible] require some money and usually pail, besides. Of course, the young man may make the acquaintance of a nice girl who bids him welcome at her home, but after he has been a few times it may come to the ears of even a very unmercenary young woman that she does not wish to [illegible] her society upon a man who has no disposition to bring her candy flowers or take her to the theater. In fact, do anything more substantial than spending his evenings in her parlor, turning over sheet music on the piano. Is it a wonder that young men say they cannot 'afford' to know [illegible] more girls?

"After a few years of cheerless boarding-house life, the young man begins [illegible] for a home of his own, but on his [illegible] week salary a plunge into matrimony seems hazardous. The girl of his choice, earning possibly $15 or $20 a week, which she has had for her own, is very well feel qualms, in which she is encouraged by an ambitious mother, at 'tying herself down.' Still, if he loves him, there begins either an [illegible] engagement or else housekeeping in a cramped flat, wherein the young wife receives from her friends the situation that amount to condolence. Every one sympathizes with the girl who marries a poor man; no one [illegible] with him, though he works [illegible] doing his level best day after day, year after year, and comes home tired at night to help wash the dishes and put the children to bed. He [illegible] it all on himself—why doesn't he make money like Mr. Rockefeller or [illegible] Harriman did? The money is there, isn't it?

* * *

"But suppose on the other hand he [illegible] honestly in love with a rich girl, [illegible] even his own friends will never once reminds her that the bills are being paid with and not his.

"And in after years, which husband take more pleasure than the wife? When the past the whooping-cough hardest of the mother's [illegible] done, but so long as his a roof over their heads and a day, the breadwinner [illegible] the harness. A woman's home, rearing children, food, making and remaking may be equally as important times equally as hard as husband's; but under modern leaves her younger at [illegible] helpmate. Child-bearing its thousands, but it is [illegible] are killed in mining accidents way disasters, in any of the [illegible] gerous occupations, not to the great silent army of bookkeepers and clerks who old age so much as of overwork.

"If condemned to life of the old bachelor with his lonely than the spinster clubs? Some say 'a single less forlorn than a married woman ipso facta has the making a home out of one's need be, where she can [illegible] friends and her friends' children. Any success she may have business or professional greeted with rounds of cheers cause she is a woman—as one of Dr. Johnson's dog, which its hind legs.

"A man, just because he must always stand ready little services for women, heavy suitcases, to give up a able chair, to pay car fares, go without his luncheon, to suit that he would knock down for. He must pay more for living; he must give larger tips woman, because a man [illegible]

DISADVANTAGE OF BEING A MAN.

Woman Who Would Like to Say a Word for the Male Tyrant.

"I don't hold any brief for men," said the suffrage leader, "and if I saw the emptiness of so-called male privileges I wouldn't be taking much trouble to replace them with something more substantial. As for so-called 'privilege,' all the progressive legislation of paternal lawmakers cannot ever compensate for the boy forecast by the family physician who announces, 'It's a girl.' Poor girl! She is ordained by the prophets that she can never be a father. She can never be a bishop. She can never be President of the United States. She cannot venture on the street at night without danger of arrest by assiduous policemen. She is barred on every hand. In business, if she has any footing at all, she must accept less salary than her brother. Confined to a life of petticoats, her natural opportunity can come from success in attracting the favor of the male creature, who may grant her single her out to be queen of his home, mother and nurse girl of his children, cook of his kitchen, washer of his wash—all these last three vocations belonging peculiarly within man's true sphere.

"Is there not another side of the story? Do men have all the happiness in life, women only the dregs? Is the thing out the scheme of things has it been so unfair?

"Those will contend that in America little boy is treated by his parents with any more affection and interest than his little sister.

"On the contrary, it is more likely that the little girl for whose clothes and very the hard earned money is spent on the reasoning that a boy doesn't care what he wears. It is usually brother who has to run all the errands, mail a letter in the coldest storm, while the little girl remains indoors in front of the fire. Boys must go in rain. In later days, the boy may be called upon for light household duties, but at the same time he is relieved of his sister's share to drive the car, put up shades, freeze the ice cream, get the least of his burden and stand in readiness to escort his sister to and from parties, or else be condemned in family parlance as a 'self-ish boy.' What's a brother for, anyway?

* * *

"Families which stint themselves to send their boys to college are quite ostentatious for the education of their girls. In fact, it is the common cry in high schools that the boy is taking his studies and put to work, while his sister keeps on and graduates. Subsequently she dabbles in graduate courses, or art and literature, etc., with no especial aim beyond her own self-culture and the hope of a wealthy husband to appreciate it. Her brother, who has been busy earning money all these years, while she has been 'perfecting' herself, she is apt to consider a trifle—shall we call it illiterate? Not in the same sense with the college men, at any rate, who come home at vacation to bask in the favor of admiring female relatives. Meanwhile their fathers foot the bills, and like their time, aware that it has but short years at the most, the happy-go-lucky youngsters will have their fling.

"In spite of the increasing trend of women toward industry, the typical American father would prefer that his daughter stay at home, if possible, as a matter of luxury. His son—that is a different matter. A boy must work for his living while a girl only may. The boy leaves home to seek his fortune. He enters the common lot; and many a lad has cherished secret desires for a life of culture, of travel, of leisure, of time for reflection, such as his sister easily accepts, has stifled the desire, knowing the scant favor with which a man dilettante not a genius is received by the world at large, and women especially. Such a man rarely makes any money! In pursuit, therefore, of the great god Success, the boy goes to work, and settles down to a life of dollar-chasing till death do them part. Those who succeed are few, but the world rises up and calls them blessed, and advises all other men to do likewise, irrespective of opportunity and latent ability.

* * *

"It is the common lot for a young man's salary to be small. He does not usually live in elegant apartments, with obsequious valets and a suite of soft-footed attendants to anticipate his every wish. Neither does he spend his nights pursuing musical comedy chorines with taxicabs and orchids out of season. Most young men live in boarding houses, and spend their evenings with the fellows at a vaudeville show or playing poker, both of which pastimes require some money and ultimately pall, besides. Of course, the young man may make the acquaintance of some girl who bids him welcome at her home, but after he has been there a few times it may come to the notice of even a very unmercenary young woman that she does not wish to inflict her society upon a man who has no disposition to bring her candy flowers or take her to the theater. In fact, do anything more substantial than spending his evenings in her parlor turning over sheet music on the piano. Is it a wonder that young men may not cannot 'afford' to know such girls?

"After a few years of cheerless boarding-house life, the young man begins looking for a home of his own, but on his small salary a plunge into matrimony seems hazardous. The girl of his choice, earning possibly $15 or $20 a week, which she has had for her own, very well feel qualms, in which she is encouraged by an ambitious mother, at tying herself down.' Still, sooner or later, there begins either an indefinite engagement or else housekeeping in a cramped flat, wherein the young wife receives from her friends the attention that amount to condolence. Every one sympathizes with the girl who marries a poor man; no one envies her with him, though he works early and late, doing his level best day after day, year after year, and comes home at night at eight to help wash the dishes and put the children to bed. He has little left on himself—why doesn't he get more like Mr. Rockefeller or Russell Sage did? The money is there, isn't it?

* * *

"The picture on the other hand he paints of the girl in love with a rich girl. Her own friends will never once remind her husband that the bills are being paid with her money and not his.

"And in after years, does the husband take more pleasure out of life than the wife? When the children are past the whooping-cough age, the hardest of the mother's duties are done, but so long as his family require a roof over their heads and three meals a day, the breadwinner must stay in the harness. A woman's work in the home, rearing children, cooking the food, making and remaking garments, may be equally as important and at times equally as hard as her husband's; but under modern conditions it leaves her younger at fifty than her helpmate. Child-bearing still slays its thousands, but it is the men who are killed in mining accidents, in railway disasters, in any of the many dangerous occupations, not to mention the great silent army of underpaid bookkeepers and clerks who die, not of old age so much as of overwork.

"If condemned to life of celibacy, is the old bachelor with his club any less lonely than the spinster with her clubs? Some say a single woman is less forlorn than a man, because a woman ipso facta has the faculty of making a home out of one room, if need be, where she can gather her friends and her friends' children about her. Any success she may gain in the business or professional world is greeted with rounds of applause, because she is a woman—as in the case of Dr. Johnson's dog, which walked on its hind legs.

"A man, just because he is a man, must always stand ready to perform little services for women; to carry heavy suitcases, to give up a comfortable chair, to pay car fares, though he go without his luncheon, to endure insult that he would knock a man down for. He must pay more for manicuring; he must give larger tips than a woman, because a man is—presumed an—any woman! He may defiantly retain his seat in the subway, despite disapproving glances, but in the great crises of life and death the creed of civilization embodied, in 'ladies first' seems to prevail.

"On the whole, it's a dicult thing to live up to—being a man."

What Interest Does.

In the drawing-room car of a Washington limited, the conversation turned on the way interest mounts up.

"It's like this," said R. B. Brown of the American Surety Company. "The leading negroes of a Georgia town started a bank and invited persons of their race to become customers. One day a darky with shoes run down at the heel, a gallus over one shoulder, and a cotton shirt, showed up at the bank.

"'See here,' he said, 'I wan mah ten dollahs.'

"'Who is yuh-' asked the cashier.

"'Mah name's Jim Johnson, an' I wants dat ten dollahs.'

"'Yuh ain't got no money in dis here bank,' said the cashier, after looking over the books.

"'Yes, I has,' insisted the visitor. 'I put ten dollahs in here six months er go.'

"'Why, man, yuh sure is foolish. De intrist done et dat up long er go.'"—[New York World.

Gossip and Scandal.

Many people confuse gossip with scandal, but the two things are quite different. The scandalmonger is usually detested, while the gossip is often universally popular. In fact the popularity which it brings in its train is one of the strongest incentives to gossip. A really accomplished gossip is a social acquisition.

Thousands of people who do not gossip themselves like to listen to it. It saves them the trouble of talking. The gossip is generally good-natured. The scandalmonger seldom is. After all, what is more interesting than human

YOUR CREDIT IS GOOD AT THE EASTERN

These Prices Good the Entire Week

SEMI-ANNUAL BARGAIN EVENT

All Inter-urban Car Bring You Direct to Our Store

CLEAN SWEEP SALE

20% to 50% OFF All Discontinued Lines and Odd Lots

This Great Sale Begins Tomorrow Morning

The greatest Pre-Inventory Sale in our history is over. It leaves us with just about 1700 odd pieces, which go into this Clean Sweep Sale for quick clearance. These are all 1910-11 styles which must be discontinued to make room for several carloads of goods awaiting floor space. You never saw such values. Come early.

Read The Offerings and Act Promptly

Here is a sale of the kind that made the "Eastern" famous—one of the old-time stirring events that will bring the crowds to our store during the coming week. We have provided extra help—no doubt about your getting perfect service. Come early, prepared to buy—and don't forget that your credit is good.



$6.45

Stickley Mission Rocker, genuine fumed oak, Spanish leather seat; big value at $6.45; 25 to close out.



$2.95

Banister back dining chair, solid quartered oak, box leather seat, fine polish; worth $4.50.



$6.75

Regularly $10

This Crib is the most popular design we have ever sold—just like cut. High drop sides, good springs. Splendid value at $6.75.



$14.75

Priced Elsewhere as High as $35.00

Very massive brass bed, satin finish, full 2-inch posts. A Great Value at $14.75.





Handsome 3-Piece Parlor Set, Reg. $25 $17.85

Beautiful Parlor Set in mahogany finish. Good quality Verone upholstery. Always $25 elsewhere. Our price now is $17.85—and your credit is good.

This Chair . . . 49c

Well made Chair in natural white. Good for use in any room in the house. A marvelous value at 49c.

Goods Delivered by Auto to All Nearby Points

Sole Agents for the Famous Hoosier Kitchen Cabinets, Sealy Mattresses

$8 50 Go-Cart $4.65



We have 35 of these gocarts to go at a sacrifice; some early if you are thinking of buying one.

20% Off Dressers



50 patterns in dressers, various woods and finishes; all reduced 20 per cent. for this sale. You'll find big values in the lot.

RUGS AT COST

$13.00 Torrington Fiber Rugs, 9x12. Special $8.00
$18.00 BRUSSELS RUGS, 8.3x10.6. Special $12.00
$20.00 BRUSSELS RUGS, 9x12. Special $13.35
$22.50 ROXBURY RUGS, 8.3x10.6. Special $15.00

Linoleums Reduced

75c Printed Linoleums, cut; at, per square yard 50c
Remnants of Linoleums for Bathrooms and Kitchens for LESS

Comforters Regular $1.75 Quality; reversible. White cotton filled. $1.25

Regular $2.50 Quality. German finish. White; silk bound. $1.75 Blankets

Bed Spreads Regular $1.35 Quality. Size 72x84 inches. White. Special at $1

200 Couch Covers, at 20% Less than regular prices. Couch Covers

Portieres 100 pairs of Portieres, at 25% less than regular prices.

150 pairs Lace Curtains, at 33 1-3% less than regular. Lace Curtains

Visit Our Carpet and Drapery Departments. 1000 Money-Saving Bargains. 2d floor

620-626 SOUTH MAIN ST. EASTERN OUTFITTING CO. ADJOINING HUNTINGTON BUILDING

$2.55



$2.55

Sanitary Couch, very substantially made, 3 different adjustments. A rousing bargain at $2.55.



$24.50



$1.35

Infant's chair of good reed; just like cut.



$1.75

Golden oak finish, worth double.



$9.45 $9.45

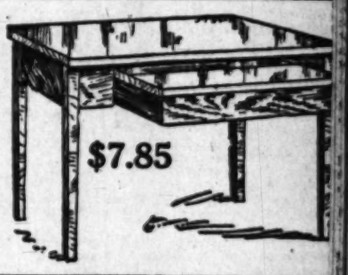
Golden or fumed oak, 6-foot extension, good size pedestal, worth double the price—$9.45.

This Davenport $24.50

Large size Davenport, solid oak and folds to full size bed. Several designs and patterns. Be here early if you want one.

Desk Tab'e $7.85

The most popular Library Table on the market. You have never seen one advertised at such a bargain. Grand Rapids make — worth double.



$7.85



This Beautiful Electric Lamp now $2.9

Large size Electric Lamp, sells anywhere in the city at $3.50. Our price $2.95. All electric lamps greatly reduced.

Sale Commences Tomorrow Morning

Branches at San Francisco, Oakland, Sacramento, Portland, Seattle, Spokane and Tacoma

$60 Ladies' Tailored Made Suits for

$30.00

The last day Monday. We offer this special sale one hundred and fifty suit patterns of the very latest materials to choose from, and also a large range of shades, prices of materials ranging from $3.00 to $4.00 a yard. Don't miss this great opportunity and have your measures taken Monday for a high-class tailored suit made to your measure for $30.00, as this extraordinary sale will close positively MONDAY EVENING.

S. Goldberg

2nd Floor 720 S. Broadway

THE HOUSE OF SATISFACTION

JUST THREE DAYS MORE—AND NO LONGER.

If anything was needed to prove the confidence of the public in the announcements of the English Ladies' Tailor, the startling success of our Wednesday's ad., furnished the proof.

Ladies' $60 & $65 Tailored Suits for $37.50

For just three more days, Monday, Tuesday, Wednesday, we'll continue the Sale at this price.

It's the Season's one most important Reduction Sale on absolutely high grade tailoring. Remember these are the

Latest Imported English Woolens

And the Best of Workmanship Guaranteed

Opposite Bullock's The English Ladies' Tailor 2d floor 640 So. Broadway

Commemorative.

MORE THAN SIXTY ANNIVERSARIES TO BE MARKED DURING NEW YEAR.

Christian People Planning World-Wide Commemoration of the Completion of Authorized Edition of the Holy Bible—Among Two Dozen Birth Centenaries. Twelve Expositions Scheduled.

THIRTEEN MOST NOTEWORTHY ANNIVERSARIES WHICH WILL BE CELEBRATED DURING 1911.

THE TERCENTENARY OF THE KING JAMES BIBLE. (Completed, 1611.) In the poorest cottage is one book, wherein for many years the spirit of man has found light and nourishment and an interpreting response to whatever is deepest in him.—[Carlyle.

CHARLES SUMNER; Born January 6th, 1811.
There have been greater orators, but Sumner's strength lay in his moral character, which raised the question of slavery out of "practical politics" into the domain of morals.—[A. B. Hart.

HORACE GREELEY; Born, Feburary 3rd, 1811.
With all his aptitude for sharp political discussion, and a capacity, if need were, for noisy storms of temper and floods of Billingsgate, he had a nice sense of poetic beauty, and an intelligent, helpful, tender sympathy for the poor.—[Donald G. Mitchell.

JEAN LOUIS ERNEST MEISSONIER: Born, February 21st, 1811.
To a delicate skill in handicraft, to which no microscopic task came with too great difficulty, he added a breadth of treatment as rare as delightful. Indubitably was he one of France's truly great artists.—[Russell Sturgis.

"L'AIGLON,"—DUC DE DEICHSTADT: Born, March 20th, 1811.
Courage, Infant Duke, of race divine!
You bear upon your brow the celestial sign
All men may see, and welcome, in your eyes,
A ray of kingly splendor from the skies.
—[Lamartine.

DAVID HUME: Born, April 26th, 1711.
Hume, from whose fascinating narrative the great mass of the reading public are still content to take their opinions, hated religion so much that he hated liberty for having been allied with religion. He plead the cause of tyranny with the dexterity of an advocate while affecting the impartiality of a judge.—[Macaulay.

WILLIAM MAKEPEACE THACKERAY: Born July 18th, 1811.
Oh, Gentle Censor of our age,
Prime master of an ampler tongue,
Whose word of wit and generous page,
Were never wroth except with wrong.
Fielding—without the manner dross;
Scott—with a spirit's larger room.
—[Lord Houghton.

FRANZ LISZT: Born October 22nd, 1811.
That word "genius" is much bandied, and often used without warrant; but for those rare beings who leap from the brain of Jove, full-armed, it is the only appellation. No fine-spun theory of pedagogics or heredity can account for the marvelous talent of Liszt—he was one sent from God.—[Elbert Hubbard.

HARRISON'S VICTORY AT TIPPECANOE; fought November 7th, 1811. I cannot too highly praise the diplomatic wisdom and warrior-like skill with which this decisive and important blow was struck—[President Madison's Message to Congress, Dec. 18th, 1811.

JOHN BRIGHT: Born November 16th, 1811.
If rhetoric were poetry, Bright would be a poet at least equal to Milton.—[A. C. Swinburne.

WENDELL PHILLIPS: Born November 29th, 1811.
He was what Clay would have been with a university education. To the Kentuckian's fire and magnetism he joined Everett's rhetorical art and marvelous vocabulary. As a master of sarcasm and invective he can be compared only to Randolph of Roanoke, and as a fierce delighter in opposition compare him to Webster.—[Prof. F. A. Pattee.

GUSTAVUS ADOLPHUS: Acceded to the Swedish throne, December 27th, 1611. He was the most illustrous hero of his time, inconlestably the first commander of his century—a man, a Christian and a king.—[Schiller.

"THE SPECTATOR:" First issued March 1st, 1711.
To bring Philosophy out of Closets and Libraries, Schools and Colleges, to dwell at Clubs and Assemblies, at tea tables and in Coffee Houses. The motto of the paper. The primary invention, the creative idea, came from Steele; the shaping power, the decorative craft, from Addison.—[Austin Dobson.

AT A TIME when centenary celebrations, of all-but-endless sort are so common that we begin to feel as if everyone worth while had been born, and everything of note had happened an even one or two hundred years ago—at such a time the new-come twelve-month brings to the Christian world a commemoration greater even than will be the tercentenary of the death of Shakespeare in 1916. In 1611 was completed the "authorized" translation and publication of the Holy Bible, and the memorials of that immensely important event, already figuring in the talk of the day in six continents, will write all in letters of red across the annals of modern centennials.

Leagues beyond all other happenings, measured by its high and lasting value, as is this tercentenary of the appearance of the Bible we use and venerate, 1911 offers nearly four-score other opportunities for memorial, differing in kind, yet all of worth and interest. This count includes an even dozen expositions, three splendid pageants, and another (and new) "Passion Play," to be produced this summer in Protestant Saxony.

"THE WORD OF LIFE TO TODAY." Issued from present-day presses at the rate of 10,000,000 copies a year, and translated in whole or part into nearly 500 tongues or dialects, can scarcely realize at this writing how justly prized, through scarcity, were the printed forms of "The Word of God" to all othis world ten generations ago. Of the making of versions of the Scriptures, between the "Cromwell Bible" of 1539 and the King James' of 1611 there had been hardly an end, and none had continued satisfactory, for at the Hampton Court conference of 1604, the English monarch was petitioned to reprint the so-called "Genevan" edition or else to authorize an entire new translation. We may be indebted only to that pedantic reader's fancy that the latter proposition found instant favor with him, but certainly no other act of sovereignty invested his reign with more credit.

The work was done by a commission of forty-seven, acting under his general direction, and was completed and published in 1611, with a duly fulsome dedication to its kingly patron. Five distinct were called for in three years, and though the Genevan issue was a strong rival for a half century, the "King" and "authorized" version finally had the field to itself among English-speaking peoples. For three hundred years has it been the anchor hold with for all progressive nations, and has it been identified with the history of Protestantism the earth over, while its influence upon literature has been almost as immeasurable upon life itself.

Perhaps it is because of the fact that the Bible is a book of books, rather than a single volume, that it has come to possess a propriety which none can question, and efforts now being made by Christian teachers both in Europe and this country are perfecting arrangements for a tercentenary observance throughout the English-speaking world. The plan is to have a celebration on the same day by churches, colleges and schools, a feature of that comprehensive occasion to be the exhibition of rare copies of the Book of Books wherever possible.

WILLIAM MAKEPEACE GOLIATH.

While this will properly absorb the greater part of Anglo-Saxon attention in 1911, the two great branches of the race each will have another happening of an even hundred years ago to recall with honor as with interest: the birth, in the July of 1811, of the novelist Thackeray, and the battle of Tippecanoe, four months later, in the then scarce-opened "west" of this country.

A young man not yet forty was then Governor of what we called the Indiana Territory, having been in charge there since, in 1801, he had laid aside his medical studies in Philadelphia—William Henry Harrison by name, destined to become our ninth President. The Shawnee chief Tecumseh had been making trouble, and his brother, "The Prophet," had proved fully as bad, and when, in the early winter of 1811 the tribe took the field, led by the latter mischief-maker, Harrison set out to settle the matter once and for all. The redskins were found encamped near Tippecanoe, on the Wabash, and promptly made overtures for a parley. Their opponent, wise to their ways, while agreeing, had his men sleep on their arms—and before the gray dawn of November 7, the sudden but expected attack was made by the natives. For two hours the tide of battle rose and fell, but at the end of that time final victory rested with the whites—and the country had found one of the fittest men to command her forces in the war with Great Britain already growling close under the international horizon.

If this centenary is peculiarly of the United States, so is the similar festival recalling the great Thackeray not peculiarly of England; all the world of fiction readers knows and loves the giant Victorian whom Quiller-Couch has so picturesquely dubbed "William Makepeace Goliath, white waistcoats and all." Poet and historian, essayist and lecturer, he was above all else a satirist of the whims and shams of his age, a kindly mentor fearlessly poking fun at the false and joyously penning praise of the real and true. "Vanitas vanitatum" may have been his motto, but behind his keen appreciation of the emptiness of so much of the life in which he spent his short fifty-two years, lay so large a heart, so warm and generous a love of the good in man, that it is not merely the supreme literary artist, but the man himself, who will be recalled and praised

See Page 12, Part III For Additional News of Great Value Interest

Monday is to be a day of the most unusual shopping interest at the Broadway.

DON'T WORRY — WATER US GROW

ARTHUR LETTS

Broadway Dep't Store

HOME 10571. BDWY 4944. BROADWAY COR. 4TH. L.A.

$1.25 to $2.00 Fancy Suitings . . $1

54 to 56-inch fancy suitings including serges, wistaria and reseda with blue. Lilac diagonal, gray invisible stripe, heavy basket weaves in lilac and tan, ite cloth in cedar and drab. Really to $2.00. Specially bought and spec at yard $1.00.

Another Great January Purcha

Women's Suits, Styles Practical for the Spring Season, $19.50 to $35

Garments, 250 of Them, Each $14.50

Here's another event, the direct result of previous planning.

Some two months ago our representative visited the Eastern market with the idea of securing tailored suits for a great rousing sale at $14.50.

For downright value-giving the event will surely surpass any sale we've held in this department for months.

26 to 32-inch coat lengths.

Skirts vary from the close fitting to the full pleated models. Prettily trimmed and braided effects.

Choice of black, blue and the prevailing colors.

Here are rich broadcloth suits, suits of serge, and all-wool materials. Practical styles for spring.

Here are suits that could not be procured ordinarily under $19.50 to $35.00, and they're bright, new garments, just unpacked and brought forward for the first time in this sale.

125 of our own suits marked regularly $19.50, $22.50, $25.00, $29.50 and $35.00, will all be included in this event at $14.50.

We want the women of Los Angeles to investigate this offering. We want you to see the beautiful suits we have assembled for this event. Not thousands, but 250 suits, sufficient to make another startling Broadway feature at $14.50.



5 Sty
Pictu

Janu

Clearance Miss
Cloth Dresse
Marked $11.95 and $15

All wool serge cloth dresses for misses. Choice of black, blue, brown, tan and green. Peter Thompson, one and two-piece models

SIZES 13, 14, 15, 16, 17 and 18 years.

Choice of everyone of these garments regularly selling at $11.95 and $15.00, Monday at..

$9

Interest Grows Daily in this Great Semi-Annu

$10.00 Sale for Men

$10

We began the event with over 1500 garments, suits, overcoats and cravanettes.
Hardly a man who has attended this sale but who purchased one or more of the suits.
And why not, when the great majority of them are $15 to $25 values?
Come Monday; it's to be one of the big days in the $10 Suit Sales. Don't think that assortments have dwindled. There are plenty of suits for the men who come any day this week. And the values from start to finish are remarkable.

$10

Billowy Clouds of Snowy White Waists Enter Into Another Startling Waist Sale at $



ONE DOLLAR EACH

New Advance Styles for Spring

Smart Tailored Effects Like Picture

Six Styles Pictur

Last Tuesday we featured a waist sale and incidentially broke all records for waist selling in any one Broadway event. That's how the startling values that are offered.

Now comes a one-price feature, $1 waists. Dozens and dozens the daintiest effects, six of the styles pictured to the left, and any quantity of other ideas that we are prevented from illustrating because of lack of space. Tailored waists, beauties for 1911, embroidered [illegible] some in white, some in colors. Lingerie waists, an endless variety, a value surprise that will greet those who shop Monday and Tuesday. Choice $1.

Silk Petticoats $2 95

Substantially made of rustling taffeta silk. Varied styles, deep sectional flounces. Choice of black, blue, green, gray, brown, tan, wine, rose and two-tone effects. Regular

$3 95 and $5 Sweaters

Women's long coat sweaters. A clearance of garments, long [illegible] black and navy [illegible] Different sizes

Gossip of Int

HEREABOUTS.

L. Gjerdrum, a massive Norwe- who for many years has been station-manager in the Hawaiian ands, has been at the Alexandria a few days before going to Cuba. discussion of the island situation rday is very interesting, since it to do with the labor problem. "We tried a number of times to sub- good American farmers for s and Orientals in the sugar and districts of Hawaii, but it has an absolute failure for the reason the Americans were dissatisfied," he. "The climate, which varies than 20 deg. through the greater of the year, seems to get the r of them. Then the environment he islands is different. They can make themselves feel at home for reason, and despite the fact that were paid twice and even as high en times as much as the natives, refused to become successful. the salary plan and the working arms on shares was tried, but her plan held." Speaking of the anese invasion" of the islands, rum stated that this very thing been going on for several years. Japanese are the majority of ants, both in the field and about house. They are the merchants, druggist, doctors and anything else may seek in a professional line. are practically dependent on ." The big manager is on his to Cuba. "There are many more rtunities in Cuba in the sugar ness than there are in Hawaii by on of the antiquated methods ex- where sugar is raised. Further is a great deal more of unpro- ive territory at present which can ily be put under cultivation. rican capital is doing a great unt of good in the growth of ." lph P. Merritt and his wife, after x-month honeymoon trip through ope, were guests at the Angelus the week for a few days previous to eeding to Berkeley, their home. ritt while in Europe made a study university affairs, traveling to a ber of the larger institutions and rbing in addition to the old his- eal subjects, a little of the present hod of management of these won- ful places of education. "The busi- methods of the American uni- ities are ahead of the European ost ways, but for the other end of school system, the teaching, the pean universities are undoubtedly most thorough and show the best ults in the average run of their ents as graduated," he declared. ritt before he left for Europe was private secretary of Benjamin Ide eeler, president of the University California. On his return to duty will take up a position in the ad- istrative department, which he es as his reason for having studied ropean methods.

American hotels in the average run far superior to European, accord- to Conrad Uhl, for many years prietor of the Bristol Hotel, Ber- , who is in Southern California for winter. "They have all of the st modern improvements in this untry, not only in the great city tels, but also in the little country ces I have visited," he said yester- . "This is particularly true of the West where all of the building is of ent period. Our European hotels an excel only in one way and that in the service. Some of the hotels ve a little better service as far as the working force of a hotel is con- ned." Uhl and his wife, children and mother-in-law, are at the Alex- andria.

Australia is going into manufactur- lines, not only into productive nches as is supposed by most per- s who are not well informed of hat country, according to Eric N. ks of Sydney, who has been staying the Westminster for some weeks. y father is in the chemical manu- turing business," he stated. "It is of the newer lines, but is proving ry successful and is encouraged not ly by the buyers of this particular in the antipodes, but also by the cial governments who are doing rything possible to make Austra- one the world's manufacturing ntries. Our business has not been stricted with Australia but has read rapidly so that we are working ough the Orient and on this first to the Pacific Coast I have been ry successful in introducing new s which will be shipped here instead being shipped out of the United tes to Australia as was done in the t."

CHURCHMEN.

Rev. John William Lynch, now of arper's Ferry, celebrated his first ass in Roanoke, Va., a quarter of a ntury ago, and remained as pastor of Andrews Church in that city until months ago, when he was trans- red to Harper's Ferry. On a recent it to Roanoke he was waited upon a committee of prominent citizens d presented a purse of $1000 in gold om Catholics and non-Catholics of e city.

Rev. J. A. Baylor of Bristol, Tenn., as a locomotive engineer before en- ring the ministry. Recently he was a train wreck on the Southern Rail- ay, and at once he seized a red hand- rchief and ran back around a curve here he waited to flag any train hich might approach. He said his tion was instinctive.

Rev. George H. Houghton Butler, ector of St. Mary's Episcopal Church, herwood Park, N. Y., announces his tention to sue for libel sixty-four gners of a petition to Bishop Greer king for his dismissal.

Rev. J. Robinson of St. Lea's Catho- Church, St. Louis, has recently re- ived from Ireland some very valu- le antique vestments—a benedictive ape and dalmatics which were em- roidered before the time of James I, Gaelic Bible of the seventeth cen- ury, and a unique chalice made after e fashion of 200 years ago. The vest- ents were attached to the old chapel adjoining the Castle of Kildare. Their olor is a dull rose with a silvery sheen nhanced by the pure silver threads rely used in the embroidery.

Dr. Solomon Schechter, president of he Jewish Theological Seminary of merica, who discovered a short time go the Hebrew original of Ecclesiasti- us, has made another discovery among the Genizah documents which has just been made public through the Cambridge University Press. In speak- ng of the discovery Dr Joseph Jacobs ays that it "reveals an entirely novel ewish sect, probably of the first cen- ury of the common era, and emanates by all accounts from just those circles out of which primitive Christianity drew its earliest adherents. The docu- ment is therfore of equal interst both to Jews and Christians.

IN THE LIMELIGHT.

Commander Peary was held up by a estaurant waiter while he was mak- ng his recent navy test horseback ride at Washington. He entered the res- taurant to buy a cup of coffee and, after drinking it, he found he had no money. Peary confronted the waiter with a guilty smile, and said: "You've caught me without a cent in my trou- sers, my man, but I'm Commander Peary." "The h—l you are!" replied the waiter. "Well, I'm 'Doc' Cook, you know, and say, Mr. Commander Peary, it would be a good thing for you to [illegible] with the cash." The arc-

...to $2.00 Suitings.. $1.
...fancy suitings including pla... ...aria and reseda with black ... ...al; gray invisible stripe, ...weaves in lilac and fancy ... ...edar and drab. Really worth ... ...pecially bought and specially ...

...rchas...



5 Style... Picture...
Januar...
...e Misse...
...Dresses
...and $15.0...
$9...
...nnua...
$10...
...s $1...
...at $1...
...tured...
...ally broke all ... That's becaus...
...ens and dozen... ...eft, and any ... ...ing because ... ...broidered fron... ...ndless variety ... ...day and Tuesd...
...Sweaters $2.9...
...long coat sweat... ...arance, all wo... ...long models ... ...navy blue ...

Gossip of Interesting Persons.

HEREABOUTS.

L. Gjerdrum, a massive Norwe... ...who for many years has been ...ing manager in the Hawaiian ...ds, has been at the Alexandria ... a few days before going to Cuba. ...discussion of the island situation ...esterday is very interesting, since it ...e to do with the labor problem. "We ...ve tried a number of times to sub... ...stitute good American farmers for ...tives and Orientals in the sugar and ...fee districts of Hawaii, but it has ...en an absolute failure for the reason ...t the Americans were dissatisfied," ...d he. "The climate, which varies ... than 20 deg. through the greater ...t of the year, seems to get the ...er of them. Then the environment ...the islands is different. They can ...make themselves feel at home for ...e reason, and despite the fact that ...y were paid twice and even as high ...ten times as much as the natives, ...y refused to become successful. ...h the salary plan and the working ...farms on shares was tried, but ...ther plan held." Speaking of the ...panese invasion" of the islands, ...rdrum stated that this very thing ... been going on for several years. ...e Japanese are the majority of ...vants, both in the field and about ...house. They are the merchants, ...druggist; doctors and anything else ...may seek in a professional line. ...are practically dependent on ...m." The big manager is on his ...y to Cuba. "There are many more ...portunities in Cuba in the sugar ...siness than there are in Hawaii by ...son of the antiquated methods ex...ng where sugar is raised. Further ...re is a great deal more of unpro...tive territory at present which can ...dily be put under cultivation. ...erican capital is doing a great ...ount of good in the growth of ...ba."

...alph P. Merritt and his wife, after ...six-month honeymoon trip through ...rope, were guests at the Angelus the ...t week for a few days previous to ...ceeding to Berkeley, their home. ...erritt while in Europe made a study ...university affairs, traveling to a ...mber of the larger institutions and ...orbing in addition to the old his...ical subjects, a little of the present ...thod of management of these won...ful places of education. "The busi... methods of the American uni...rsities are ahead of the European ...most ways, but for the other end of ... school system, the teaching, the ...ropean universities are undoubtedly ...e most thorough and show the best ...sults in the average run of their ...dents as graduated," he declared. ...erritt before he left for Europe was ... private secretary of Benjamin Ide ...eeler, president of the University ... California. On his return to duty ... will take up a position in the ad...inistrative department, which he ...es as his reason for having studied ...ropean methods.

American hotels in the average run ...e far superior to European, accord...g to Conrad Uhl, for many years ...oprietor of the Bristol Hotel; Ber..., who is in Southern California for ...e winter. "They have all of the ...st modern improvements in this ...untry, not only in the great city ...otels, but also in the little country ...laces I have visited," he said yester...ay. "This is particularly true of the ...West where all of the building is of ...ecent period. Our European hotels ...an excel only in one way and that ...s in the service. Some of the hotels ...have a little better service as far as ...the working force of a hotel is con...erned." Uhl and his wife, children ...and mother-in-law, are at the Alex...andria.

Australia is going into manufactur...ng lines, not only into productive ...branches as is supposed by most per...sons who are not well informed of ...that country, according to Eric N. ...Burks of Sydney, who has been staying ...at the Westminster for some weeks. ..."My father is in the chemical manu...facturing business," he stated. "It is ...one of the newer lines, but is proving ...very successful and is encouraged not ...only by the buyers of this particular ...line in the antipodes, but also by the ...official governments who are doing ...everything possible to make Austra...lia one the world's manufacturing ...countries. Our business has not been ...restricted with Australia but has ...spread rapidly so that we are working ...through the Orient and on this first ...trip to the Pacific Coast I have been ...very successful in introducing new ...lines which will be shipped here instead ...of being shipped out of the United ...States to Australia as was done in the ...past."

CHURCHMEN.

Rev. John William Lynch, now of ...Harper's Ferry, celebrated his first ...mass in Roanoke, Va., a quarter of a ...century ago, and remained as pastor of ...St. Andrews Church in that city until ...two months ago, when he was trans...ferred to Harper's Ferry. On a recent ...visit to Roanoke he was waited upon ...by a committee of prominent citizens ...and presented a purse of $1000 in gold ...from Catholics and non-Catholics of ...the city.

Rev. J. A. Baylor of Bristol, Tenn., ...was a locomotive engineer before en...tering the ministry. Recently he was ...in a train wreck on the Southern Rail...way, and at once he seized a red hand...kerchief and ran back around a curve ...where he waited to flag any train ...which might approach. He said his ...action was instinctive.

Rev. George H. Houghton Butler, ...rector of St. Mary's Episcopal Church, ...Sherwood Park, N. Y., announces his ...intention to sue for libel sixty-four ...signers of a petition to Bishop Greer ...asking for his dismissal.

Rev. J. Robinson of St. Lea's Catho...lic Church, St. Louis, has recently re...ceived from Ireland some very valu...able antique vestments—a benedictive ...cape and dalmatics which were em...broidered before the time of James I. ...a Gaelic Bible of the sevententh cen...tury, and a unique chalice made after ...the fashion of 200 years ago. The vest...ments were attached to the old chapel ...adjoining the Castle of Kildare. Their ...color is a dull rose with a silvery sheen ...enhanced by the pure silver threads ...freely used in the embroidery.

Dr. Solomon Schechter, president of ...the Jewish Theological Seminary of ...America, who discovered a short time ...ago the Hebrew original of Ecclesiasti...cus, has made another discovery ...among the Genizah documents which ...has just been made public through the ...Cambridge University Press. In speak...ing of the discovery Dr. Joseph Jacobs ...says that it "reveals an entirely novel ...Jewish sect, probably of the first cen...tury of the common era, and emanates ...by all accounts from just those circles ...out of which primitive Christianity ...drew its earliest adherents. The docu...ment is therfore of equal interst both ...to Jews and Christians."

IN THE LIMELIGHT.

Commander Peary was held up by a ...restaurant waiter while he was mak...ing his recent navy test horseback ride ...at Washington. He entered the res...taurant to buy a cup of coffee and, ...after drinking it, he found he had no ...money. Peary confronted the waiter ...with a guilty smile, and said: "You've ...caught me without a cent in my trou...sers, my man, but I'm Commander ...Peary!" "The h—l you are!" replied ...the waiter. "Well, I'm 'Doc' Cook, you ...know, and say, Mr. Commander Peary, ...it would be a good thing for you to ...come across with the cash." The arc... struck him. "Since you're so confound...ed obstinate about it, I'll have to give ...you my overcoat as a guarantee. It's ...too warm in this weather for over...coats, anyway." The deal went ...through, and the overcoat was held ...until late in the afternoon.

S. M. Braunstein, now a prosperous ...merchant at Atlantic City, N. J., some ...thirteen years ago failed, but he has ...never forgotten the debts he owed. ...Recently he mailed to all creditors the ...sums he owed, together with the in...terest up to date, amounting to several ...thousands of dollars.

Congressman William L. Calder of ...New York recently participated in sav...ing Harry Lewis, a strike-breaking ...grocery wagon driver, from serious in...jury by a gang of strikers. While ...Lewis was making a delivery the strik...ers surrounded his wagon, unhitched ...his horse and turned it loose, and when ...Lewis came out of the house he was ...beaten. Calder and a couple of his ...employees were among the first to run ...to Lewis's rescue.

Vera Jones, 4-year-old daughter of ...Mr. and Mrs. Crantz Jones of Wyo...ming, weighs 117 pounds, though at ...birth she weighed a scant four pounds. ...She has a bust measurement of thirty-...seven inches, hip measurement of for...ty-eight inches and a calf measure...ment of seventeen inches. She is one ...of the healthiest specimens of human...ity to be found anywhere.

Though Ralmro Bates, 11 years old, of ...Richmond, Ind., has led his class for ...months, he is totally blind and not ...even his teacher knew it. He mem...orized his lessons by having his broth...er read them aloud at home, and while ...reciting in school he held his book ...before his eyes just as if he could ...read.

Heaton W. Harris, one of the five ...American consuls general at large has ...returned to New York after an inspec...tion of the 180 American consular of...fices in his district, which includes ...Europe, exclusive of Russia and the ...Balkan States and the British Isles.

RECORD BREAKERS.

—Lewis Hiler, a freshman at Cornell ...University, is paying his way through ...college by giving demonstrations of ...magic and other occult arts. For a ...number of years he has been traveling ...about the country giving exhibitions ...and making money by them. When ...only 14 he began the study of legerde...main, and while still an amateur was ...giving performances at church enter...tainments.

J. Ellison Carroll of Erick, Okla., ...holds the world's record of roping and ...tying a steer in seventeen seconds.

John W. Guy of Melfa, Del., gave a ...Christmas dinner to his thirty-two ...children. Besides these children there ...were present also all of the grandchil...dren, and it took just eight large tur...keys to serve the large family. Guy's ...young wife served the dinner. Guy has ...had three wives, who have presented ...him seven, eighteen and seven children ...respectively. Guy is now 77 years old ...and is strong and hearty.

Dr. Patrick H. Hayes, 60 years old ...of Chicago, recently pummeled a man ...in Municipal Judge Himes's court, and ...was unrebuked for his attack. He was ...attacked the night previous by Edward ...Meyers, an alleged pickpocket and ...hold-up man, whom he punched until ...the latter cried enough, when Dr. ...Hayes called a policeman and had the ...fellow taken to jail. "What did you ...do, doctor, when this man tried to rob ...you?" asked the court when Meyers ...was arraigned for trial. Without mak...ing a reply Dr. Hayes jumped at Mey...ers with the agility of a boy, ...seized the prisoner by the collar of his ...coat, threw him against a bench, struck ...him repeated blows with his clenched ...fists and wound up by hurling Meyers ...to the floor of the courtroom and sit...ting upon him. "There, judge, that's ...what I did," said Dr. Hayes, as he ...loosened his hold on the frightened ...prisoner. Meyers, who is 74 years old, ...was held for the grand jury on bonds of ...$1000.

Two striking achievements which ...have come into notice within a week ...deserve to be recorded together. The ...first is credited to one Razak of Chi...cago, who has accomplished the tre...mendous feat of consuming a broiled ...quail accompanied by a quart of cham...pagne every day for thirty-two consec...utive days. The other achievement goes ...to the credit of Moris Olgers, a 16-...year-old Virginia boy who has won a ...prize for the best acre of corn, his ...crop amounting to 162 bushels.

ARMY AND NAVY MEN.

Maj.-Gen. Frederick D. Grant, com...manding the Department of the East, ...took part in the Vicksburg campaign ...while a boy of 13 years, by his father ...appointing him a volunteer aid with ...the rank of captain. This appointment ...was never entered on the muster rolls, ...and is therefore not on the records of ...the War Department. Lately Gen. ...Grant has been trying to have his of...ficial war record amended by act of ...Congress in order that he may qualify ...officially as a Civil War veteran, and ...have his name on the memorial in the ...Vicksburg national military park. The ...House passed the bill last April, but ...it has been held up in the Senate be...cause it was not in a form satisfactory ...to the War Department.

Rear-Admiral Charles S. Sperry, re...tired, who commanded the Atlantic ...fleet on its cruise from San Francisco to ...Hampton Roads, has been detached ...from active duty at the naval war-col...lege at Newport.

Lieut.-Col. J. S. Mallory, First In...fantry, has been detailed to fill a va...cancy in the Inspector-General's de...partment, and is ordered to duty at San ...Antonio, as Inspector-General of the ...Department of Texas. He will relieve ...Lieut.-Col. F. H. French, who is as...signed to the First Infantry. After a ...special course at the Army Service ...School at Fort Leavenworth, Col. ...French is ordered to join the regiment ...to which he is assigned.

Col. Walter S. Schuyler of the Fifth ...United States Cavalry has been ap...pointed brigadier-general to succeed ...Gen. Earl D. Thomas as commanding ...officer of the Department of the Colo...rado. Col. Schuyler graduated from ...West Point in 1866 and was assigned at ...once to the Fifth Cavalry. During the ...Spanish-American war he was pro...moted from captain to colonel of the ...Two Hundred and Third New York In...fantry. Later he was colonel of the ...Forty-sixth United States Infantry. ...In 1899 he was assigned as lieutenant-...colonel to the Second Cavalry and in ...1906 was made colonel of the Fifth. He ...was born in 1849 and will be retired for ...age within a short time.

First Lieutenant E. T. Weisel, Coast ...Artillery Corps, has been ordered to Ma...nila to take command of the mine ...planter Gen. Henry J. Hunt, relieving ...First Lieutenant Maxwell Murray, who ...is assigned to the One Hundred and Fif...ty-seventh Company for duty.

Brig.-Gen. Walter Howe, in command ...of the Department of Dakota, has been ...placed on the retired list because of ...having reached the statutory age of ...64 years. During the war with Spain ...he was in command of Fort Washing...ton, Maryland, one of the principal de...fences of the capital on the Potomac ...River below Washington. Later he ...served in the Philippines as colonel of ...the Forty-seventh United States Volun...teer Infantry. After the Philippine in...surrection he reentered the Coast Ar...tillery Corps, and he was the senior ...colonel of the corps when he was ap...pointed a brigadier-general on Janu...ary 11, 1910, at which time he was in ...[illegible] which also was playing ...States Infantry, has been appointed a ...brigadier-general as a result of the ...retirement of Gen. Walter Howe.

ACTIVE WOMEN.

Mrs. Rosander D. Hendryx of Hu...sum, Wash., 77 years old, has just sold ...her 117-acre ranch for $16,200. Twenty-...five years ago she traveled overland ...with her husband from Texas, riding ...horseback the entire distance and be...ing five months on the road. She took ...a man's part in clearing and develop...ing the ranch, and since her husband ...died three years ago she has conduct...ed the ranch alone, donning overalls ...and working in the fields and orchards ...and taking care of the livestock with ...only the help of a boy.

In July, 1909, H. G. Stover, of Penn. ...Center county, Pa., offered to sell for ...one cent to one of Frank Kramer's ...daughters a little pig that was consid...ered to be a runt. The girl promptly ...bought it, took good care of it, and ...last fall fattened it. The pig was ...killed last week, and weighed 357 ...pounds dressed.

A young peasant woman named Xe...nia Kritzko has been recognized by ...the Czar as a Knight of St. George, ...with a right to wear the St. George ...cross for valor in battle. Living in ...East Siberia, she enlisted in the in...fantry at the outbreak of the Japanese ...War as Konstantin Kritzko. She was ...wounded at Patiloff Hill, but recov...ered and rejoined the army.

Mrs. F. L. Ricketts, formerly of Spo...kane, now a resident of Medical Lake, ...Wash., has the unique distinction of ...being the first woman in the world to ...win public recognition for alighting ...from a street car in a proper manner. ...She is a native of Spokane county. ...The award was made by the Amer...ican Safety league, recently organized ...in Spokane, for the purpose of safe...guarding life and limb by educating ...women to alight safely and gracefully ...from street cars. Mrs. Ricketts will ...have the gold piece mounted as a sou...venir. The league will award 500 prizes ...before the close of the campaign in ...Spokane.

Miss Gertrude Riskin of Passaic, ...whose fiance, Dr. Morris Korsher, gave ...her, in place of an engagement ring, a ...literary cocktail, including works by ...Balzac, Hugo, Bernard Shaw, Ibsen, ...Zola, Tolstoi, Jack London, Israel ...Zangwill and H. G. Wells, stated calm...ly that she preferred the books to a ...diamond.

BITS OF VERSE.

After All.

There is nothing in life but the joy of ...the minute.
There is nothing in love that we do not ...put in it.
There is nothing can happen unless we ...begin it,
There is nothing worth winning but ...what we can win it.

There is nothing so sad as to set us ...a-sighing,
There is nothing we'd do that is not ...worth the trying,
There is never a danger too great for ...defying,
The beauty of earth is folly denying!

There is never a sorrow should cause ...us repining,
For sorrows were made for the spirit's ...refining;
So, turn all your clouds inside out till ...their lining
Of silver shall rival the sun in its shin...ing.

If you think that too long you have ...waited and striven,
Then remember you've gotten as much ...as you've given.
In the loaf of your burden just look ...for the leaven,
For God's in the world—and the world ...is His heaven.
—[New York Evening World.

The God of Peace.

Fleet-pinioned as the gale he rides!
The man-bird wheels his easy flight;
New monarch of the new age, guides
The eager millions into light.
Long-waiting world bear thou his cry:
"Put battleships and rifles by!"

Builders of dreadnaughts, useless now;
Armed yanks that wait the nod to ...slay;
List ye to call of loom and plow,
The aeroplane is king today!
Long-suffering world hear thou his cry:
"Lay uniform and bugle by!"

No more shall patent shell and mine
Our tax-born navies split and mow;
Nor trumpets spur the charging line—
The God of Peace has writ it so:
War-weary world hear thou his cry:
"Put hate and all her furies by!"

The man-bird sweeps the conquered ...sky,
To honor turns the lust to slay;
The nations set their quarrels by,
Peace makes the heroes of today;
Hear thou the happy millions pray:
"How blind we were but yesterday!"
—[Percy Shaw, in Hampton's Maga...zine.

Imperishable.

Build thou a temple high,
Its towers mounting to the sky,
Its turrets flashing in the sun;
And when 'tis done,
There comes at last a fatal day
When down it crumbles to decay.

Build thou a goodly name,
All weft of a resplendent fame
As one who served his fellow man,
And through his span
Did well the Father's work alway—
'Twill last to the Eternal Day!
—[Harper's Weekly.

Solitaire.

To play the game of solitaire
I sat me down in life,
For other styles I did not care.
They stupid seemed to me—unfair,
And like to lead to strife—
"I'll play the game alone," I swore,
"Two-handed euchre's such a bore!"

But, lo! one day my eyes I raised,
And there across the board
Sat someone smiling, quite unfeased—
"My deal!" she said to me amazed,
And dealt the cards and scored—
To take a trick was now most rare,
But still the game beat solitaire.

We played, unconscious of time's flight
The trifling tips now known
Just gave the fillip to delight,
And made me think how sad my plight
While playing quite alone—
But then one day, first thing I knew,
To three our playing number grew.

Now, strange, I found this game sur...passed
By far the game of two,
And when a fourth one joined the last
The fun increased, grew wild and fast—
Three players are too few!
They say five-handed euchre's great—
I only answer, "Well, just wait!"
—[William Wallace Whitelock, in the ...New York Times.

Tragedy Caused by a Cow.

When a Louisville and Nashville ...passenger train out of Mobile struck ...a cow near Kirkland late Saturday af...ternoon the consequences were as un...usual and unexpected as they were fa...tal. The cow was hurled to one side, ...striking a negro who was watching the ...train go by.

The negro was knocked into a puddle ...of water and killed, in falling he ...[illegible] which also was playing

Flannelette Gowns for Children, at 49c
—made of good quality flannelette, either pink or blue stripe; plain colored collars and cuffs, trimmed with wash braid, some plain styles, all are cut long and full; sizes 4 to 14 years, 49c.
Bullock's Broadway at Eleventh
See Other Ad. Page 13, Part 3, This Paper

Bullock's
Supremia Qualitas Regnat
Open at 8:30 Close at 5:30

Dressing Sacques and Kimonos at 79
—neatly made heavy flannelette; some have shirred yokes, ruffled collar cuffs; others are plain with turn-down collars; sizes 34 to 44; values for Monday at 79c each.
Bullock's Broadway at Eleventh
See Other Ad. Page 13, Part 3, This Paper

Bullock's Bargain Basement

An Opportunity
40-inch Net at 10c
—double width net, evenly woven, in white, cream, pink, blue and green. Net that is so much used for yokes, sleeves and undersleeves on the dresses right now. Net that in a regular way would sell for many times 10c yard.

Normandy Lace
9000 yds. at 3c
—Normandy Val. lace, in widths to 3 inches, edges and insertions, Monday, while it lasts, 3c yard.

Embroideries
4000 yds. at 5c
—edges and insertions in widths to 4 inches, dainty patterns on swiss grounds, 5c yard.

16-In. Flouncing
2000 yds. at 15c
—Flouncings and Corset Cover embroideries, 16 inches wide, pretty designs on swiss and cambric, Monday, 15c yard.

24-Inch Flouncing
1000 yds. at 39c
—Embroidery flouncings in beautiful open designs, floral and blind effects on swiss ground. One of the best values we have ever offered, 39c yard.

Embroidery
1000 yds. at 39c
—very pretty allover embroidery in blind and eyelet work on swiss grounds—23 inches wide, 39c yard.

Embroidery
500 yds. at 29c
—18 inches wide, pretty allover embroidery in blind and open work effects on swiss ground, 29c yard.

2000 yds Beadings & Insertions 12½c
—Beading in widths to 1½ inches and insertions to 1⅝ inches wide, very dainty designs on swiss, 12½c yard.

Safe Savings on Notions---Basement
—Buy the Notions you need in Bullock's Bargain Basement, Monday, and save safely—
Basting Cotton, 3 spools 5c.
Darning Cotton, 3 spools 5c.
Safety Pins, 3 cards 5c.
Pearl Buttons, card of 12, 5c.
Skirt Markers, complete, 5c.
Scissors (7, 8, 9 in.) 10c.

Opening Up a Record Year With Record Values
—Bullock's Bargain Basement is busier than ever before in January. It has won ever so many new friends since January 1st. It is just a question of visiting the Basement once—of learning, through the values that are here, the purposes and policies that are making it such an unusual bargain store—a store where savings can be made safely—A store in itself with nearly every department represented by underpriced merchandise of quality. Shop in the Bargain Basement Monday.

100 Women's and Misses' Suits. We Can Sell Them at $7.98
—And there are many suits in the lot we couldn't approach ordinarily under $7.98.
—Splendid tailored styles—in mannish mixtures, plain and novelty serges and cheviots—
—In some cases one of a style, in others there may be 6 or 8 suits alike in different sizes.
—Coats lined with satin—some with velvet collars—semi-fitting styles. —Skirts pleated or plain, with bands and buttons—Black, navy, gray, wine, taupe, smoke, brown, pretty greens, plum and peacock blue—Sizes 14 to 44.
—The samples and surplus from a leading style maker—bought at almost half price to be sold the same way—
—If you have had in mind the purchase of a suit at $15.00 to $20.00—Don't miss this sale.





Children's Dresses Away They Go 59c
—Plain and checked ginghams — some percales—Pretty yokes and trimming—Sizes to 14 years—All in good colors—Special bargains at 59c.

Window Shades 36-Inch---Opaque 25c
—Oil Opaque Window Shades—splendid quality—36 inches wide, good length—slightly imperfect material—otherwise perfect. About 500 of them, special at 25c.

400 Pairs Lace Curtains in The Bargain Basement Monday, pr. 39c
—So strong and neat and pretty it wouldn't surprise us much to sell every pair before noon Monday.
—Special Bargains in Draperies Now.



—White or ecru Curtains 2½ yards long, while they last, 39c pair.

300 Pairs Lace Curtains Priced 75c
—48 in. wide—2 1-2 yards long; pretty patterns; some plain centers; white or ecru; stirring values at 75c pair.

3-yd. Curtains ⅓ Under Worth 98c
—Pretty, new patterns, extra quality net in white or ecru—good width—Big Bargains at 98c pair—

Just 400 Pairs Women's Shoes & Oxfords to Astound Buyers, pr. $1
—Shoes, Oxfords and slippers for women—
—Some of them worth 3 times as much in full, regular lines—Odd lots. Shoes for street and house wear—Patent leather, kid and some tan leathers included—All sizes included—Not a pair that isn't ½ price—$1.00 pair.



Pillow Cases 12½c
—Big 42x36 cases of extra quality muslin, wide hem top, free from dressing, 12½c each.

Outing Flannel 5c yd.
—Fancy stripe and check outing flannel, 25 inches wide; soft and fleecy; mill lengths to 15 yards, 5c yard.

Kid Gloves 98c
—well made of good quality kid, good assortment of colors; all sizes; 98c pair.

Silk Gloves 39c
2-button style, double finger tips, good variety of colors, and all sizes; 39c pair.

Barrettes 15c
—the latest shapes, with good strong clasps, made of heavy material; 15c each.

Alarm Clocks 69c
—nickel case alarm clocks with 7-inch clear alarms, guaranteed for one year; 69c each.

Underwear 25c
—for boys and girls, warm fleece lined underwear, neatly finished; 25c garment.

Corset Covers 25c
—Knit corset covers of fine ribbed cotton, with long sleeves, taped waist bands, 25c.

Underwear 25c
—any style vest or pants for women in medium weight, garments are well made and finished; 25c

Union Suits 50c
—fleece lined union suits, neatly finished with high taped neck, sleeves and ankle pants, 50c.

Night Shirts 59c
—for Men; good outing flannel shirts cut large with roll collars, well made and finished, 59c.

Golf Shirts 59c
—made of percale or madras, attached cuffs, a good line of patterns, light and dark colors.

Men's Underwear 45
—light or heavy weight cotton underwear; taped fronts and backs; 45c garment.

Shepherd Checks
—28-inch Shepherd Checks, different size black and white checks; full pieces, 15c yard.

Apron Gingham 8c
—Check apron gingham, several sizes checks, in blue, gray, black and white; full pieces, 8c yard.

OMEN'S CLUBS, WOMEN'S WORK.

BY SYDNEY FORD.

of the brilliant events in club- during the past week was Reci- y Day, observed by the Whittier n's Club. Representatives from different clubs were present, ring thirty-four guests from va- parts of Southern California. J. E. Cowles, Mrs. R. J. Waters Mrs. Elizabeth Burhyte repre- the National and State Federa- Mmes. G. E. Little and A. E. an met the delegates at the sta- nd escorted them to the club- where they were received by esident, Mrs. A. L. Coffman, and executive board. An elaborate on was served by the Hospitali- ommittee, with Mrs. B. A. Ham- s chairman. The table, in the of a hollow square and decorated e club colors, was the point at which flowed a feast of rea- from the more than 100 women urrounded it. Mmes. Waters and yte responded to toasts with in- ing informal talks, the principal s being given by Mrs. J. E. s, who told about the coming ial of the General Federation, to d in San Francisco in 1912. Short from the delegates from various followed, the Whittier Club mem- rendering several musical selec-

automobile ride through the e and lemon groves about Whit- oncluded the hospitalities extend- the guests.

shiners to Build Clubhouse.

Sunshine Society, inspired by xample of sister clubs, has de- to take up the matter of building house of its own and, at its last ng, appointed Mrs. C. B. Crow- hairman of the Building Commit- Stock will be offered for sale in ew clubhouse-to-be. The Santa a Bay branch reported over $200 d from the Christmas bazaar. A ng will be held at the home of E. A. Buckingham of Santa Mon- plan work for the coming year onsider the matter of building a use.

Changing the Calendar.

Woman's Club of Hollywood their first meeting of the new a "Neighborhood Day," inviting e citizens of Hollywood to be t, which resulted in an audi- hat crowded Toberman Hall. The e of the programme was an ad- on "The Proposed Change in the dar," by Mrs. J. Frank Leland, ity of New York, but now of wood. She explained the plan ted by certain European au- ties for the adoption of a new dar providing for the regular be- g and ending of months and a date for Easter, and then pre- a plan evolved by Rev. J. F. l, by which he proposes to divide ear into thirteen months of 28 or four full weeks each, giving 364 days. Thus, every month, ll as the year itself, would begin nday and end on Saturday. ording to this calculation, the of Easter would fall on Sunday, 8, of each year, and the extra would be bunched into a full once in every five or six years. week, attached to the end of De- r, it is suggested, should be d as leap year week. It is fur- roposed that the extra month be ated between June and July e known as midsummer month.

Jessie York gave two delight- titations, and Miss Clara La Fe- ve both vocal and whistling so- which greatly pleased the audi- Philip Beveridge closed the pro- me with a short address, after an informal recention was held, ments being served by Mmes. Deering, G. G. Greenwood, A. B. ls and George Dunlop.

For and By Women.

Ellen Terry made a new de- e by presenting, for the first in America, an impersonation of ildren of Shakespeare at a mati- a New York theater last week. personated children from "Rich- I," "Coriolanus," "A Winter's "King John" and "Merry Wives ndsor."

order of the Board of Education ncapolis, a manicure parlor has installed in one of the public buildings. The board employs endant, who takes charge of the om, which is a part of the in- on, and it is her business to in- the children in the art of clean- manicuring and toilet making. Fifth Avenue Bank of New es a step farther than the av- banking institution in its ac- odations for women and has fit- a large room with the conven- of an office, combined with the s of a club, for the exclusive its women patrons—of which are 6000, as compared with the counts carried by men. The new while its primary purpose is for ss concerning the bank, is also ed as a meeting place for wom- business appointments of a club al nature. A distinctively femi- ite is that the walls are covered ale yellow satin damask and the tions are in cream and gold. are maids in attendance to show epositors how to draw checks, put deposit slips and keep their ks.

Club Notes.

Cecelia White will give an in- talk before the Travel Club at W. C. A. next Monday evening impressions of Russia, which y she visited on her European at summer.

Matinee Musical Club gave a on Friday evening at the Gamut ooms on Hope street. Excellent was a feature of the occasion.

Emma Greenleaf will lecture Day in July at Oberammergau" the Cosmos Club next Wedne- ternoon.

Josephine Stone, educational ry of the Y. W. C. A., will efore the Highland Park Ebell ext Tuesday and Miss Cathryn ou will sing. Next week Mrs. a von Wagner of the City g Committee will speak.

EN AND WOMEN ARGARET MEETS.

BY MARGARET WADE.

ever changes are coming to t Taft's Cabinet on March 4, ervening weeks will hold many ns for purely social enjoyment h every department of the gov- t, its Chief and its Chief's wife well represented. Each Cabi- er and wife will entertain the nt and Mrs. Taft at dinner, as participate in the four State ns at the White House, with in the honors of these famous . The Secretary of State, and tary of the Treasury, may as al writers declare, be as resign their portfolios as ly of the Interior is to re- that there is no evidence of the households of the Knoxes acVeagh, Mrs. Knox, who husband, opened the long list t dinners in honor of the and Mrs. Taft last Thurs- n orders a great sum- arranged

Chas Levy & Son

Men's Tailors and Designers — 448 South Spring Street

WORKMEN WILL BEGIN REMODELING UPON JANUARY 15TH—
GOODS MUST BE REDUCED TO A MINIMUM BEFORE THAT DAY

Special Prices on Our High Grade Tailoring

$35 Suits . . . $25 | $45 Suits . . . $35 | $55 Suits . $42.50
$40 Suits . . . $30 | $50 Suits . $37.50 | $60 Suits . . . $45

Overcoats at Similar Reductions

The urgency of this sale should be apparent to every business man. We face remodeling, and the upheaval and disturbance of business that goes with it, on January 15th. We are going to have double our present space—the handsomest tailoring establishment in the Southwest. Meanwhile, we simply must get rid of the immense assortment of woolens now in stock. Our shelves must be practically bare within a week. They will be—that's certain—for we've cut prices to a point where there is considerably less than an even break for us. We're going to give you Levy Clothes at prices lower than you would pay for ordinary garments. At the reductions quoted above, we absolutely guarantee the same workmanship, style and smartness we would give you at original prices. Men who know good clothes know what this means. Now, don't wait, if you want the widest assortment of woolens to select from. Come in tomorrow.

½ PRICE

BEHREND CLOAKS SUITS
Successor to Mosgrove, Successor to Mosgrove's



Behrend's Entire New Stock of Ladies' Garments

Simply do yourself the justice to ascertain the values we are offering, before you make any purchase—that's all we ask. We haven't marked any prices up—we offer you unrestricted choice of any suit, dress, coat, gown, skirt, fur, petticoat or sweater coat in our stock at just one-half what our regular prices were. And everything in our stock is new—the store itself is only a few months old.

Every Price Is Cut Exactly in Half

$10.00 Dresses and Coats	$5.00	$35.00 Suits, Dresses, Coats	$17.50	$5.00 Waists, Silks and Nets	$2.50	$7.50 Silk Petticoats	$3.75
$15.00 Dresses and Coats	$7.50	$39.50 Suits, Dresses, Coats	$19.75	$6.50 Waists, Silks, Chiffons	$3.25	$5.00 Panama Skirts	$2.50
$19.50 Dresses and Coats	$9.75	$50.00 Suits, Dresses, Coats	$25.00	$10.00 Waists, Silks, Chiffons	$5.00	$10.00 Voile and Panama Skirts	Chiffon $5.00
$25.00 Suits, Dresses, Coats	$12.50	$75.00 Suits, Dresses, Coats	$37.50	$1.50 Petticoats	75c	$15.00 Voile and Panama Skirts	Chiffon $7.50
$29.50 Suits, Dresses, Coats	$14.75	$3.50 Silk and Wool Waists	$1.75	$2.50 Petticoats	$1.25		

$3 Furs $1.50
$10 Furs $5.00
$15 Furs $7.50
$25 Furs $12.50
$35 Furs $17.50
$50 Furs $25.00
$75 Furs $37.50

½ OFF

BEHREND
WOMEN'S READY TO WEAR GARMENTS
CLOAKS SUITS
SUCCESSOR TO MOSGROVE'S
719 SOUTH BROADWAY

home of any Secretary of State since the time of the late John Hay, when the substantial splendid home on Lafayette Square was the center of the social world of Washington.

While Mrs. Hay, who was Miss Stone of Cleveland, daughter and heiress of Amisa Stone, one of the pioneer millionaires of Ohio, cared as little for social honors, as any of her successors, the master of the house was essentially a sociable man, and a man of society, while their two young daughters were brilliant charming girls, leaders from their schooldays among the smart young people of Washington official and social life. The Misses Hay both married young, the eldest daughter who inherits much of her distinguished father's literary talent, being Mrs. Payne Whitney, and the second, Mrs. James W. Wadsworth, Jr., both of New York.

Mrs. Knox's only daughter is married and living in Pennsylvania, but in the official burdens of her position, she will be ably assisted by two charming young matrons, Mrs. Huntington Wilson and Mrs. Chandler Hale, whose respective husbands are under secretaries of the State Department.

Mrs. Elihu Root, Mrs. Knox's immediate predecessor, as leading hostess of the Administration Circle, cares little for society anywhere, but less for it in Washington than anywhere else, and her home, while one of the most delightful in the capital, was the least pretentious of any of the Cabinet homes. Mrs. Root's tastes are entirely domestic, and she is a devoted wife and mother, and her husband's public duties were her chief interest. Mrs. Root's health was never robust, and she was glad to escape from the exactions of official life.

Mrs. Taft, who was Miss Herron of Cincinnati, is a woman of strong character and great executive ability, and will be a most helpful hostess to her husband, who is a man of the most domestic tastes, and who has always had the assistance of a wife who was a most capable housekeeper. Mrs. Taft's health has been delicate for some years, and she has been obliged to spend the winters in the South or in California, and has been unable to undertake the social duties of the wife of the President. Mrs. Taft's sister, Miss Herron, has been her companion and helper in her present position as a Senator's wife, than she ever was in the Cabinet where her husband served both as Secretary of War, and Secretary of State.

That this is a very independent Cabinet in which each hostess is allowed to manage her own household as her taste and purse dictates, is shown by the absence of the weekly meetings at the White House, which distinguished past administrations when not only the form of entertaining was dictated, but the personal visiting lists of the different hostesses made a matter of criticism and suggestion.

The much discussed question of serving a cup of tea on Wednesday afternoon, that agitated society for seven years or more, is left entirely to the wish of each hostess, neither Mrs. Taft nor Mrs. Knox having the spirit of a dictator.

Consequently some do, and some don't, when it comes to the tea table. Mrs. Knox and Mrs. MacVeagh being leaders in re-establishing this once universal custom. A custom which, according to a former Cabinet hostess, and woman with twenty years of official life to her credit, assured the writer cost just about $10 per afternoon. That was, however, before the increased cost of living, so that to offer a cup of tea, a thin slice of bread late coating, would now cost $100 for the season.

One can, of course, spend $100 per week feeding the multitude if one desires, there is a tradition that the late Mrs. William C. Whitney and Mrs. Sanford, when her husband was Senator from California, offered a lavish hospitality which was frequently abused. That is however only a tradition, and this column is treating of facts.

The nearest approach to the Whitney and Sanford standards in recent years was by the former Vice-President and Mrs. Fairbanks, who opened their house to the world at large every Wednesday afternoon from January 1 to Ash Wednesday, when a well appointed and generously provisioned tea table was always a feature of the reception.

Mrs. John W. Dwight, wife of the Representative from the Thirtieth Congressional District of New York, has contributed a charming addition to the debutante ranks in the person of her young niece, Miss Elizabeth Hicks, daughter of Mr. Frank X. Hicks, of Los Angeles, who recently returned with Mrs. Dwight to pass the winter at the latter's home on R street.

A fashionable company representing all that is best in Washington society, welcomed this California bud at

pated in the dance at the White House, where Mrs. Taft entertained the friends of her son and daughter, at one of the merriest dances of the holiday season.

Mrs. Dwight, as the wife of a Congressman from New York, paid a graceful compliment to her native State. She was Miss Emma Childs of California, by having the assistants at her nieces tea from the California contingent in Washington, this group of very attractive young people all closely allied with the land of sunshine, including Miss Katherine Jennings, Miss Gertrude Williams, Miss Dora Clover, Miss Marie Stevens and Miss Jennie Fassett.

In the tea room Mrs. Beekman Winthrop, wife of the Assistant Secretary of the Navy, Mrs. Garrison McClintock and Miss Josephine Patten did the honors.

Had Spent It.

The late Gov. Allen D. Candler of Georgia was famous in the South for his quaint humor, says the Washington Star.

"Former Gov. Candler," said a Gainesville man, "once abandoned cigars for a pipe at the beginning of the year. He stuck to his resolve till the year's end. Then he was heard to say:

ANNUAL SPECIAL

The One Great Big Price-Cutting Event of the Year IN THIS LINE

2 AUTOS FREE!

Don't fail to ask for FREE Automobile cards. At any of our offices or from our drivers. Fill in your name and address so we may know where to send your automobile.

Berlin Cleaning needs no printed praise. Berlin process is known and preferred all over the city. We guarantee satisfaction on each and every job of cleaning you give us.

No job too small.
No job too large.

These Special Prices for Ten Days Only

Men's Dark Suits, dry or steam cleaned and repaired, also Ladies' Dark Tailored Suits cleaned and pressed..... $1

Ladies' Dark Skirts, usually $1.00..... 50c | Opera Cloaks and Evening Gowns, usually $5..... $2.50

Note These Special Glove Prices

Men's and Ladies' Gloves, usually 10c and 15c..... 5c | Ladies' Long Gloves, usually 20c, 25c, 30c..... 12½

How About Your House-Cleaning?

Any style of Rug, cleaned now only..... 9x12 ft. 75c

Your Carpets done in your home or at our works, per yard..... 5c

These prices are for high-class work by the latest of Vacuum Cleaning Process.

Let us make your soiled Blankets just like new. Per pair..... 50c

If you have more than one or two rugs or carpets to clean, we will gladly call and estimate. Phone us whenever we can serve you.

Sunset, South 675 — Home, 1065

20 AUTOS AT YOUR SERVICE

The Dollar Mark
The Berlin's Price
For Dry or Steam Cleaning
Women's Dark or Mens Suits.

Berlin Dye Works
Leading Dry Cleaners

Store 1
314 S. Broadway
Store 2
Hamburger's
Store 3
454 S. Broadway
Store 4
814 E. Washington
Store 5
Ocean Park
Store 6—Pasadena,
Store 7—Long Beach.



SCHUHMANN ADV.

Exclusive Ladies' Tailors
A. GREENE & SON.
LOS ANGELES, CAL.
321-325 West 7th Street

Every Woman
MARVEL Whirling Spray
Ask your druggist for it. If he cannot supply the MARVEL, accept no other, but send stamp for illustrated book—sealed—full particulars and directions, valuable to ladies. MARVEL CO. 44 East 23d Street, NEW YORK.

Of Health and Strength
Damiana Bitters

HOMES
A LITTLE BETTER, A LITTLE
Pacific Home

FRESH LITERAT

By Willard

REAL POETRY.

E TOWN DOWN THE RIVER. Edwin lington Robinson. Charles Scribner's ons, New York. (Price, $1.25.)

HE poets will not down!

We have with us this morning many of these rhymsters, large small, domestic and imported, e-winded and breathless, good and he and she. This is not a poetic despite all the assurances to the trary which emapate at frequent ervals from the pages of our literary gazines. This generation has yet to duce one great poet. The era seems be the hiatus which comes between death of winter and the birth of ring. It is not even necessary to pare modern prosody with that of golden age of Elizabeth to find how rile and inefficient are the songs of modern poets. We have but to w collateral comparisons between poets of today and those of the Vic- an age of literary senility. The e was completed and the decadence already set in when Swinburne making his incomparable music, en Rossetti was chiselling his al- perfect sonnets, when Oscar de was poetizing his esthetic philo- phy, when Arthur Symons was mpleting his psychology of love in e of the most perfect lyrics in Eng- when Matthew Arnold was sing- of pessimism and darkness, when wning was transcribing his homi- es into chaotic and subtle verse.

oday there are a myriad young- rs hanging on the coat-tails of the t, and singing their little songs. e of them are good. Occasionally find flashes of genius on the lips our modern poets. With the excep- s of Lisette Woodworth Reese, no has of late written such admirable original poems in this country as e which come, far too seldom, from pen of Edwin Arlington Robinson. 1905 Robinson leaped into limited e by the appearance of a slender ume of poems under the caption of e Children of the Night." In these es—mostly in sonnet form—he es very near striking a new note poetic literature. They distinguish immediately from the mediocre of poets who harrass the magazine tors with rhymed space-fillers. Rob- on has individuality. He can say one line what it would take a whole inary of Theodosia Garrisons seven rs to say. He has that faculty, pe- liar to Browning, of creating in a words a character with a signifi- nt name, and of dramatizing and ualizing in terms of this character s own particular philosophy. He has ver been a poet of generalizations. e tragedies and the comedies of life can depict in fourteen lines and at- ch the significance of them to men ose names are already symbols— hn Evereldown, Luke Havelgal, Cliff lingenhagen, Fleming Helphenstine, lverly, Leffingwell, Miniver Cheevy . . . Each one of these striking ems suggests, with strange dramatic stinct, a whole life story.

Robinson's new book, "The Town own the River," is distinguished by e very qualities which marked e first public appearance. If any- ing, he has grown more subtle in ecution. His themes are similar: e meet new victims of the tragedies life. And throughout this volume, e in his other book, we are brought ce to face with the spiritual sig- ificance of the sordid realities.

While Robinson's poetry is not great, has the individual quantities of sin- erity and comprehension, of analysis d psychological suggestion, which ake it eminently worth while. There in it not a touch of the gaspings d complainings of the weaklings ho comprise the ranks of the minor ets. And, in addition, it reveals a aft of a high order. Simple words d simple phrases produce a spiritual oticence which is interwoven with e very composition of feeling and ought. The charge of symbolism ay be brought against Robinson. But ev rything significant there is sym- olog. He has succeeded in making short lyric a complete story of hu- an fate. He is without a competi- r in the field of individualistic Amer- an poetry.

FAKE POETRY.

PROVENCA OF EZRA POUND. Thomas Y. Crowell, New York. (Price, $1.)

EZRA POUND, the expatriated American ballyhoo-bard, who is now residing in London in a flan- el shirt—an article of clothing which e wears on all occasions, both formal nd informal—has hornswoggled the English critics into favorable notices f this book. These notices speak elo- uently of the sorry condition of Eng- ish criticism at present. It can only be accounted for as a temporary re- ction against conservatism in bow- ng down before the braggadocio spirit enerally attributed oy foreigners to outhful Americans. Eccentric bosh rom beginning to end, these erratic tterances demonstrate the amount of oetic flapdoodle which the public will ometimes fall for.

Pound is a charlatan masquerading n Rennaisance speech. There is not a poem in the book tinged with either implicity, sensuousness or passion. Though there are many simulations of these qualities, never once is there that inevitable juxtaposition of words, that undercurrent of spiritual signif- icance, that indefinable magic of poetic genius, which translates an idea into one's own personal experiences. If the poet wishes to back up to life instead of facing it, and to rhapsodize with his Canzoneiri or Villonaud or Sestina, I have no particular objections. But Pound has merely stated them in stilt- ed and unnatural English. In fak- ing recondite figures of speech and in using characters and incidents of the Rennaisance as subject matter, he has missed the whole spirit of the era which he has endeavored to portray. His romantic figures are merely mod- ern cowboys in brocaded pantaloons, and their speech is not seldom the vul- gar parlance of the plains thrown into the English of the Rennaisance.

Pound's mechanical devices are so obviously artificial that they do not even inspire admiration. He mistakes braggadocio and vulgarity for passion. The red-blooded vulgarity of Kipling was natural, but Pound's is so obvi- ously unreal that it is obnoxious. He is essentially an imitator, and he has evidently had too large a poetic diet to digest any of it sufficiently to ex- press himself.

MAUDLIN POETRY.

THE PIONEERS. A Poetic Drama in Two Scenes. By James Oppenheim. B. W. Huebsch, New York. (Price, $1.)

WE NOW encounter "The Pio- neers," by James Oppenheim, a

reading ri amateur, a one attemp upon this r be prosecu Sec. 4966 U 60, Chap. 3.

Having t selves with formation, that this is on the bat Maine, at S night; and several hun side, who w the flames acquainted mentioned the country

Now to th We have neers on the long to the the Coast. strumming the mandolin hero of this lishes the ass turn immedi Later, the David alone ter of the p busy at once garet turns suffragette, argument on

"I am not informs Davi woman's life. earth a newer

David, natu an's a woma enough.

Whereupon pet suffragett that; she is

At this jun leaps upon th that they are

In the secon has taken pl been repulsed the white fo has been foun the corpse and man. After yields herself 'tis westward,

Undoubtedly written of tho but the youth not sufficient can neither wr clearly. In h ments he succe lin.

HARMLESS PIFFLE.

LIPS OF MUS Thomas Y. Crow

HARMLESS piffle by C gathered in Music." For t are built up most inane or frequent adroit ship raises the of the commonp be-sweet varie "breathe the s that is the ph

MEDITA

THE BORDER O Lee Sherman, (Price, $1.)

A POET of lotte Porte qualities, book of verses Lake," contains There is undeni tinction about h once she touche pleasure. Her turous, but ar The subjects w those of every "Motherhood," a we have two re of poetry on the taken from two

SCRAMBL

POEMS OF MAX ing Company, Ne

IN the "Poem we encounter skip-and-jump to-my-ophecleide has been so pop class of frowsy Whitman, the bo omelets of the E is this poet's plat "If I have writ the hope that I a little to soften life, to arouse th injustice and to possibility of th It is a beautiful organized. Let lift his voice for perfect way I ha the hope of a bet has been the pur Oh, noble man!

PROMISIN

VISIONS. By Thoma man. French & Co.,

I HAVE never be as Durley Land has a spark or t in him for his bo ions," has much fi far and away above azine space-fillers, ics, especially the simple and musical tained flights" does iessly. He is prob the delusion—as falsetto-voiced criti merit except in len is an asinine assu every day of "su though there were merit in long distan of our finest poetr brief form. And abominable poetry tained flights." I that tiresome and u "Paradise Lost," to the reading public bulk.

FLAPDOODLE

POEMS OF TRUTH, By William Lee Pope Publishing Company, $1.25.)

IN "Poems of T Power," we find verses which are cious. In the whole inkling that its aut ception of what poet mation that accompa of jargon acquaints that William comma

FRESH LITERATURE—BOOK REVIEWS.

By Willard Huntington Wright.

REAL POETRY.

THE TOWN DOWN THE RIVER. Edwin Arlington Robinson. Charles Scribner's Sons, New York. (Price, $1.25.)

THE poets will not down!

We have with us this morning many of these rhymsters, large and small, domestic and imported, long-winded and breathless, g0od and bad, he and she. This is not a poetic age, despite all the assurances to the contrary which emanate at frequent intervals from the pages of our literary societies. This generation has yet to produce one great poet. The era seems to be the hiatus which comes between the death of winter and the birth of spring. It is not even necessary to compare modern prosody with that of the golden age of Elizabeth to find how sterile and inefficient are the songs of our modern poets. We have but few collateral comparisons between the poets of today and those of the Victorian age of literary senility. The style was completed and the decadence had already set in when Swinburne was making his incomparable music, when Rossetti was chiselling his almost perfect sonnets, when Oscar Wilde was poetizing his esthetic philosophy, when Arthur Symons was completing his psychology of love in one of the most perfect lyrics in English, when Matthew Arnold was singing of pessimism and darkness, when Browning was transcribing his homilies into chaotic and subtle verse.

Today there are a myriad youngsters hanging on the coat-tails of the past, and singing their little songs. Some of them are good. Occasionally we find flashes of genius on the lips of our modern poets. With the exception of Lisette Woodworth Reese, no one has of late written such admirable and original poems in this country as those which come, far too seldom, from the pen of Edwin Arlington Robinson. In 1905 Robinson leaped into limited fame by the appearance of a slender volume of poems under the caption of "The Children of the Night." In these verses—mostly in sonnet form—he rises very near striking a new note in poetic literature. They distinguish themselves immediately from the mediocre run of poets who harrass the magazine editors with rhymed space-fillers, Robinson has individuality. He can say in one line what it would take a whole seminary of Theodosia Garrisons seven years to say. He has that faculty, peculiar to Browning, of creating in a few words a character with a significant name, and of dramatizing and analizing in terms of this character his own particular philosophy. He has never been a poet of generalizations. His tragedies and the comedies of life he can depict in fourteen lines and attach the significance of them to men whose names are already symbols—John Evereldown, Luke Havelgal, Cliff Klingenhagen, Fleming Helphenstine, Calvery, Leffingwell, Miniver Cheevy . . . Each one of these striking poems suggests, with strange dramatic instinct, a whole life story.

Robinson's new book, "The Town Down the River," is distinguished by the very qualities which marked his first public appearance. If anything, he has grown more subtle in execution. His themes are similar; we meet new victims of the tragedies of life. And throughout this volume, as in his other book, we are brought face to face with the spiritual significance of the sordid realities.

While Robinson's poetry is not great, it has the individual qualities of sincerity and comprehension, of analysis and psychological suggestion, which make it eminently worth while. There is in it not a touch of the gaspings and complainings of the weaklings who comprise the ranks of the minor poets. And, in addition, it reveals a craft of a high order. Simple words and simple phrases produce a spiritual resonance which is interwoven with the very composition of feeling and thought. The charge of symbolism may be brought against Robinson. But in everything significant there is symbolism. He has succeeded in making each lyric a complete story of human fate. He is without a competitor in the field of individualistic American poetry.

FAKE POETRY.

PROVENCA OF EZRA POUND. Thomas Y. Crowell, New York. (Price, $1.)

EZRA POUND, the expatriated American ballyhoo-bard, who is now residing in London in a flannel shirt—an article of clothing which he wears on all occastons, both formal and informal—has hornswoggled the English critics into favorable notices of this book. These notices speak eloquently of the sorry condition of English criticism at present. It can only be accounted for as a temporary reaction against conservatism in bowing down before the braggadocio spirit generally attributed by foreigners to youthful Americans. Eccentric bosh from beginning to end, these erratic utterances demonstrate the amount of poetic flapdoodle which the public will sometimes fall for.

Pound is a charlatan masquerading in Renaissance speech. There is not a poem in the book tinged with either simplicity, sensuousness or passion. Though there are many simultations of these qualities, never once is there that inevitable juxtaposition of words, that undercurrent of spiritual significance, that indefinable magic of poetic genius, which translates an idea into one's own personal experiences. If the poet wishes to back up to life instead of facing it, and to rhapsodize with his Cavalcanti or Villonaud or Sestina, I have no particular objections. But Pound has merely stated them in stilted and unnatural English. In faking recondite figures of speech and in using characters and incidents of the Renaissance as subject matter, he has missed the whole spirit of the era which he has endeavored to portray. His romantic figures are merely modern cowboys in brocaded pantaloons, and their speech is not seldom the vulgar parlance of the plains thrown into the English of the Rennaisance. Pound's mechanical devices are so obviously artificial that they do not even inspire admiration. He mistakes bombastic and vulgarity for passion. The red-blooded vulgarity of Kipling is natural, but Pound's is so obviously unreal that it is obnoxious. He is essentially an imitator, and he has evidently had too large a poetic diet to digest any of it sufficiently to express himself.

MAUDLIN POETRY.

THE PIONEERS. A Poetic Drama in Two Acts. By James Oppenheim. B. W. Huebsch, New York. (Price, $1.)

WE NOW encounter "The Pioneers," by James Oppenheim, a reading rights, both professional and amateur, are reserved, and that if any one attempts piracy of infringement upon this masterpiece he, she or it will be prosecuted under the provisions of Sec. 4966 U. S. Revised Statutes, Title 60, Chap. 3.

Having thoroughly acquainted ourselves with this very necessary information, we discover on page seven that this little play was first produced on the banks of the Piscataqua in Maine, at 8 o'clock on a dark August night; and that it was gazed upon by several hundred people of the countryside, who were bewitched by the wind, the flames and the night. We are also acquainted with the fact that the aforementioned several hundred people of the countryside were stirred to tears.

Now to the play:

We have before us a party of pioneers on the western prairies. They belong to the '49ers and are headed for the Coast. In the midst of Tom's strumming of "Home, Sweet Home" on the mandolin, David, the New England hero of this poem, arises and astonishes the assemblage by wishing to return immediately to New England. Later, the others withdraw, leaving David alone with Margaret, the daughter of the party's leader. David gets busy at once and proposes. But Margaret turns out to be a full-fledged suffragette, and there follows quite an argument on the subject.

"I am not so keen for marriage," she informs David. "It is not the all of a woman's life, for there comes upon the earth a newer kind of women."

David, naturally, is put out. "A woman's a woman," he asserts, rightly enough.

Whereupon Margaret lugs out that pet suffragette phrase, "More than that; she is a human being."

At this juncture a friendly Indian leaps upon the scene and informs them that they are about to be tomahawked.

In the second scene, a pitched battle has taken place. The Indians have been repulsed, but not without loss to the white forces. Margaret's father has been found dead. David gazes at the corpse and decides that he is a new man. After which discovery Margaret yields herself to David's embraces. And 'tis westward, ho! they push.

Undoubtedly there is an epic to be written of those splendid pioneer days, but the youthful pen of Oppenheim is not sufficient for the undertaking. He can neither write blank verse nor think clearly. In his most passionate moments he succeeds only in being maudlin.

HARMLESS POETRY.

LIPS OF MUSIC. By Charlotte Porter. Thomas Y. Crowell, New York. (Price, $1.)

HARMLESS enough is the optimistic piffle by Charlotte Porter which is gathered in a book called "Lips of Music." For the most part the verses are built up round platitudes of the most inane order, and not even the frequent adroitness of the craftsmanship raises them above the dead level of the commonplace. Many are of the be-sweet variety, and most of them "breathe the spirit of hope"—I believe that is the phrase.

MEDITATIVE POETRY.

THE BORDER OF THE LAKE. By Agnes Lee. Sherman, French & Co., Boston. (Price, $1.)

A POET of the same sex as Charlotte Porter, but of much higher qualities, is Agnes Lee, whose book of verses, "The Border of the Lake," contains many charming lyrics. There is undeniably a quality of distinction about her work, and more than once she touches our emotions into pleasure. Her moods are never rapturous, but are usually meditative. The subjects which she treats are those of every-day experience. In "Motherhood," and in "The Asphodel," we have two rather illuminative bits of poetry on the subject of mother love taken from two very diverse aspects.

SCRAMBLED POETRY.

POEMS OF MAX EHRMAN. Dodge Publishing Company, New York. (Price, $1.)

IN the "Poems" of Max Ehrman, we encounter 190 pages of that hop-skip-and-jump, eat-em-up, hearken-to-my-ophecleide prose poetry, which has been so popular with a certain class of frowsy socialists since Walt Whitman, the bosh-bard of filth, made omelets of the English language. Here is this poet's platform:

"If I have written poetry, it was in the hope that I might help at least a little to soften the hard places in life, to arouse the slumbering against injustice and to make more clear the possibility of the brotherhood of man. It is a beautiful world, but not well organized. Let everyone, therefore, lift his voice for justice. In my imperfect way I have lifted mine; and the hope of a better and sweeter life has been the purport of my songs." Oh, noble man!

PROMISING POETRY.

VISIONS. By Thomas Durley Landel. Sherman, French & Co., Boston. (Price, $1.)

I HAVE never before heard of Thomas Durley Landel, but he evidently has a spark or two of the divine fire in him for his book of poems "Visions," has much fine stuff in it—stuff far and away above the average magazine space-fillers. In his shorter lyrics, especially the erotic ones, he is simple and musical. Only in his "sustained flights" does he fall down hopelessly. He is probably laboring under the delusion—as are most of our falsetto-voiced critics—that there is no merit except in length. This, however, is an asinine assumption. We read every day of "sustained flight," as though there were some particular merit in long distance poetizing. Some of our finest poetry is cast in very brief form. And most of our most abominable poetry is written in "sustained flights." I need only point to that tiresome and unpoetical harangue, "Paradise Lost," to show how easily the reading public is impressed with bulk.

FLAPDOODLE POETRY.

POEMS OF TRUTH, LOVE AND POWER. By William Lee Popham. The Broadway Publishing Company, New York. (Price, $1.50.)

IN "Poems of Truth, Love and Power," we find a collection of verses which are downright atrocious. In the whole volume there is no inkling that its author has any conception of what poetry is. The information that accompanies this bundle of jargon acquaints us with the fact that William commands the attention

of late these quiet retreats have been turned into halls of pandemonium, with every other number a singing feature. Thick-thumbed bassos in rented evening clothes wrestle sepulchrally with operatic selections. Fat tenors with necks like steamship funnels give correct imitations of 40-horse-power calliopes. Wall-eyed young ladies, balancing on their heads miniature Leaning Towers of Pisa made of hair, chirp in their upper registers concerning love and hate and other fervid topics.

In these warbling days, one is afraid to spend the evening at a neighbor's house, for there are always sure to be several singers in the crowd who will go through their hellish stunts on the slightest provocation. And when there are no singers, phonographs are produced, with Tetrazzini and Caruso records (which, the hostess informs us, cost $5 apiece) and we sit in horrid silence while these expensive throat specialists practice scales.

Everyone sings nowadays. Singing and respectability are our two national diseases. Nor is the objective aspect of singing the most discomforting phase of the question. In some subtle and reconlite way, the accomplishment of singing and the training of one's voice have become associated in the public mind with culture; just as twenty years ago an actor or an actress was considered a superior individual. The most abominable nimcompoop, provided he was a mummer or even a ham-fatter, was received in the drawing-rooms of the educated and intelligent, as though belonging to the histrionic profession placed him on a pedestal.

So with singing today. These illiterate song-birds, both he and she, are invited into households of people who ought to know better. One is ever in danger these days, even when visiting some of our best families, of running foul of an unwashed singer. However, the evil is with us, so let us make the best of it.

In behalf of the cause, I hereby give notice that Herr Heinrich's book will be of value and interest to all warblers, both professional and amateur, and to all those who imagine they delight in classical music. It will aid the vocal aspirants in interpreting the recitatives and arias of the "Messiah," as well as the entire song-cycle of Schubert's "Die Schone Mullerin." The book contains many valuable hints on phrasing, diction and tone color, and includes more than an entire term of vocal lessons.

Up and at it, ye obscure Jenny Linds!

HOW TO WARBLE.

CORRECT PRINCIPLES OF CLASSICAL SINGING. By Max Heinrich. Lothrop, Lee & Shepard, Boston. (Price, $1.50.)

THOUGH I have never been guilty of warbling, and thought I detest the abominable art of singing, which seems to have fallen like some devastating plague over our fair land, I will not let my prejudices influence my mentioning a very good book on the correct principles of classical singing, by Max Heinrich. It is not my intention by so doing, however, to encourage this diabolical practice, but to improve that which has already begun to make life hideous for that small class of vulgar and uncultured beings of which I am a life member.

This singing business seems to be on the increase. There was a time when a person with a peace-loving disposition could go to a moving-picture show (one of my supremest delights) and have only the passionate syncopations of an automatic piano to bear. But

LITERARY GOSSIP.

The following letter from Max Nordau to Israel Zangwill is interesting:

"8 Rue Henner, Paris.

"My Dear Zangwill:—I am rapturous about your Italian Fantasies. This is really a wonderful book. New, Go' speaking of the oldest things, fresh albeit dealing with the stalest subjects. The unrivaled triumph of self-asserting subjectivity. You see art with the poet's eyes. Art gives you a start for a poetical flight. And how high you soar! I am not accustomed to put such stress on the anecdotal aspect of works of art, but I understand well that an impressionable fantasy does.

"Your 'go' at Pragmatism (the most preposterously stupid invention of American babbledom) was particularly gratifying to me.

"Your new book ought to become an English school classic of students of higher and highest culture. It is more fervent, more true, more eloquent than anything that has given fame to Ruskin. With heartfelt congratulations,

"M. NORDAU."

"I was born on the shortest day of the year," said Marion Harland on her eightieth birthday last week, "and I've been trying to catch up ever since." She added that cultivating her sense of humor was responsible for her many years and good health. Her most recent literary work, "Marion Harland's Autobiography," was published only a few months ago, and is a thick volume of historic and personal narrative which has much of the author's personality. In speaking of the book Marion Harland pointed out one unique feature of her career: "The idea of reviewing my life upon paper first came to me with the consciousness—which was almost a shock—that of all the authors still on active professional duty in our country, I am the only one whose memory runs back to the stage of our national history that preceded the Civil War by a quarter-century. I alone am left to tell of my own knowledge and experience what the old South was in deed and in truth."

Dr. Emil Reich, who died this month in London, was remarkable as a historian who really lived. In his thirtieth year he made up his mind that the study of books and documents gave no satisfactory comprehension of history and he went out into the world to learn history from life. He traveled widely, spending five years in the United States, four in France, and thirteen in England. What he thought of America is indicated in one of his most popular books, "Success Among the Nations." Of success in America he wrote: "The Americans have, of all modern nations, the greatest chance of success, economic or material, provided the Far East will be ready to undergo a process of Europeanization. Intellectual success in the highest sense is less likely in America. American women have, by over mentalization, weakened their power for good. What a nation wants consists mainly of two factors: Real women who do not want to be men, and real men who do not try to be women."

Arthur Rackham, the English artist, who makes such fantastic, delightful illustrations, plays hard during leisure moments—lawn tennis, golf, fishing, cycling and gardening. He travels abroad and sketches; he enjoys music and the opera, and is a member of the Langham Sketch Club, the Art Workers' Guild, Arts Club, and other clubs and societies. Moreover, he has a little daughter who, he declares, takes up as much of his time as all his art put together. At one time Mr. Rackham was an insurance agent.

Amelie Rives is to spend the remainder of the winter in New York. She lives most of the time at her Southern home, Castle Hill, Cobham, a delightful spot in Albemarle county, Virginia. She has worked steadily, whether in the north or the south or traveling abroad, since her first success, "The Quick or the Dead?" She is the wife of Prince Troubetskoy, well known as a portrait painter, and while writing "Pan's Mountain," spent some time in Italy and Servia.

BOOK NEWS.

Although it is now nearly fifteen years since the death of H. C. Bunner, his work, which was of the fragile and delicate sort that never lasts unless it has genius, is still quoted, and the demand for his books has been large enough to call for a separate edition of "The Seven Old Ladies of Lavender Town," last fall. Bunner was revealed in "The Way to Arcady," as a poet of rare fancy, and in such tales as the "Story of an Old New York House" and "Love in Old Clothes" he gave Americans humor and sentiment with a new flavor. Probably the most widely known of all his work is the little operetta, "The Seven Old Ladies of Lavender Town." This title is familiar to many who do not know that H. C. Bunner was the author or that Oscar Weil wrote the music. The Harpers recently brought out an illustrated edition of "The Seven Old Ladies of Lavender Town" which will probably introduce Bunner to a new generation of readers.

"A Bibliography of Mark Twain," which has been in preparation for several years, has at last been issued. It is the work of Merle Johnson and is published by Harper & Brothers. In his search for information, the compiler made use of every available source. He examined libraries and private collections and interviewed numbers of publishers, printers and booksellers. The difficulty of the task was extraordinary, for Mark Twain's literary production covered a period of practically five decades. His range of activity included newspaper, magazine, book and speech, and he lived in a dozen places, from Honolulu to Vienna. Still, it is thought that the lists are nearly complete.

A new general magazine to be the "National Post" has just been announced. The magazine will be published semi-monthly in New York. It is to be guided in its career by men, E. E. Garrison, an experienced countant and the author of "Accounting Every Business Man Should Know;" David G. Evans, Samuel Gowin, both formerly with Sullivan, Nathan A. Smythe, and Amos Pinchot, a brother of the ex-chief forester.

In the spacious arcade of the beautiful new Pennsylvania station in New York City will be found Doubleday, Page & Co.'s full and complete line of book store. Here, not only their own publications, but others as well, may be found on sale. This quiet, home-like corner will change the dull monotony of the traveler waiting for his train into quiet moments of pleasing among delightful book friends. Every one is welcome.

The title of Owen Johnson's novel, "Varmint" has, like all other popular titles, been much parodied, the publishers receiving orders for "The Varmint," "Varmints," and finally for "The Vampire." Johnson has yielded to the repeated requests from his readers, his publishers and has decided to write the story of the "Varmint," and some of his fellows at Yale. This will first appear as a serial in one of the more popular magazines, and later in book.

Messrs. Henry Holt & Co. may be proud of the aftermath of Dr. Johnson Centenary, as they are, at the same time, having to reprint Charles Grosvenor Osgood's "Selections from Johnson" and Johnson's "Chief Lives of Poets," edited by Matthew Arnold.

One of the attractions of "Way Down Out of London" is that the author has based the narrative upon actual experience, which gives the book a double value for those who like to use it as a guide. It has the added virtue, also, of being up to date.

New Matrimonial Departure.

The diamond engagement ring, the symbol of plighted faith is a "mark of inferiority," according to Dr. Kershet, one of Passaic's leading physicians, whose engagement to Miss Gertrude Risker has just been announced. At the reception where the announcement was made Dr. Kershet surprised the guests by giving Miss Risker a set of elegantly bound books by Victor Hugo, Balzac, George Bernard Shaw, Ibsen, Tolstoy, Zola and others, instead of an engagement ring. Speaking of his departure from the time-honored custom, he said:

"In times long gone by man captured his female partner or purchased her from her parents with presents. When she was his he placed a crude ring upon her finger. This is regarded as a symbol of inferiority, as made the wearer appear in the light of personal property. Miss Risker is not be my chattel, but my equal companion and helpmate."—[Brooklyn Eagle.

"The Fashion Shop of the West"

"The Paris Girl" Will Introduce

To the Fashionable Women of Southern California the

Most Charming of Advance Spring Styles



Beginning Monday, the Ninth Day of January, Nineteen Hundred and Eleven.

A Particularly Beautiful Window Exhibit

Will be a Special Feature of the Occasion. If you are down town this afternoon or evening make it a point to pass the windows of "The Paris Shop" and see one of the most artistic displays of exclusive feminine apparel ever shown in the city.

PARIS CLOAK AND SUIT HOUSE

609 SOUTH BROADWAY

All Garments Remaining From Our Winter & Mid-Season Stock

Of Correct and Strictly High-Class Apparel as well as special purchases made last week will be placed on special sale racks

At less than ½ Price

Suits Formerly Priced $19.50 to $62.50 Now $9.50 to $24.75

Dresses Formerly Priced $18.00 to $85.00 Now $7.50 to $35.00

Coats Formerly Priced $22.50 to $45.00 Now $9.75 to $19.50

Millinery Trimmed and Shapes Much Less Than . . ½

Fine Gloves for Less Monday

Cape Gloves — Practical Street Gloves; tan; Special $1.25.

Long Glace Gloves — Black or white; 16-button length; $3.50 Quality $3.00; $4.00 Quality $3.50.

Doeskin Gloves — Regular $1.50 Quality in black, grey and bisque. Mon. $1.2[illegible]

Good Corsets at Small Prices

Special Monday Only — Thompson's Glove Fitting, Kabo, Vita and R & G Makes: $1.00 Corsets 88c; $1.50 Corsets $1.38.

SECOND WEEK!

JANUARY SPECIAL SALES

SECOND WEEK

Thousands of Dollars saved to our Customers Last Week-Thousands More can be saved this Week

Join the Crowd and Get Your Share---There is No Reason Why You Should Not Have These Great Bargains---You Need Them and We Want the Room---Cash or Credit Suits Us---Any Terms That Suit You.

Special Linoleum Sale
You Will Buy Quickly When You See These Values

$.c BEST PRINTED LINOLEUM—Made of cork ground in oil; light ound, handsome patterns, small figures 60c

.00 BEST GRANITE AND PLANK LINOLEUM—Granite in green, n and red; plank in brown and tan 85c

1.50 FINE HEAVY INLAID LINOLEUM—Tile figured and mottled pat- rns; will give excellent wear $1.15

1.60 EXTRA HEAVY GRADE LINOLEUM—Positively the best clear cut tile pat- rns you can find; blue, white, tan, red, green color combinations, rd $1.40

1.75 VERY BEST GRADE INLAID LINOLEUM—Will out wear any other noleum manufactured; mission wood; colors in straight line, square d floral patterns $1.50

Special Brass Bed Sale
Beautes at Prices You Will Not See Again

6.50 HANDSOME BRASS BED—In 4-6 or 3-6 sizes, bright or satin nish; a stronger brass bed cannot be built $11.75

2.50 SUBSTANTIAL BRASS BED—Has two-inch posts, one-inch top rod, 7 3-4- ch filling rods and 3-4-inch center cross filling rods; 4-6 size in tin finish only $17.50

5.00 TWO-INCH CONTINUOUS POST BRASS BED—Has five avy fillers and center cross rod at bottom $18.50

5.00 FINE BRASS BED—Has two-inch continuous posts with three-inch orna- ental husks; has six one-inch filling rods with one and one-half- ch husks $27.50

0.00 ELEGANT BRASS BED—Two-inch continuous post style with ree-inch husks; has five 1 1-2-inch filling rods; satin finish $37.50

5.00 MASSIVE BRASS BED—Has three-inch continuous posts and e two-inch filling rods; satin finish $50.00

BRENT'S

712-714-716-718 SOUTH MAIN ST.

The Great Credit House

Special Extension Table Sale
If You Do Not Secure One of These Tables You Will Regret It

$15.00 SOLID OAK EXTENSION TABLE—Has 42-inch round or square top; has three extra leaves, extends to six feet, good finish $9.95

$16.50 SOLID OAK EXTENSION TABLE—Has 44-inch round top; 6-foot size; has 9-inch pretty turned pedestal; polished finish $12.00

$22.50 SOLID OAK EXTENSION TABLE—Has 42-inch round top; handsome pedestal, 21-inch platform base and five-inch solid claw feet $17.50

$25.00 SAME TABLE AS ABOVE WITH QUARTERED TOP $19.00.

$30.00 SOLID OAK EXTENSION TABLE—Has 44-inch round top; handsome 10-inch turned pedestal; extends to eight feet; fine finish $22.50

Special! $27.50 BEAUTIFUL 101-PIECE GERMAN CHINA DINNER SET—Rose decoration; artistic shape $17.75

Special Rug Sale
A Selection of Rugs Unequaled at These Prices

$15.00 BRUSSELS RUGS, SIZE 9x12—Cheap at our regular price $15.00; most all colors; choice patterns $10.7

FIVE HUNDRED FINEST HIGHEST GRADE AXMINSTER RUGS in full ro sizes. Extra heavy nap, best floral and Oriental patterns in all colors; 8.3x10.6, $17.75; 9x12 ..... $18.7

TWO HUNDRED HIGH GRADE GENUINE WILTON VELVET, full room rugs. Very fine weave and heavy nap. Latest patterns in all colors. The and only genuine Wilton velvet, bargain of 1911. Size 8-3x10-6, $28.50; size 9x12 ..... $32.

$54.00 "ALPHA" CUSHION RUGS—These rugs are almost 1-2 inch thick; of finest selected wool; come in solid colors with straight or Grecian borders; SAMPLES ONLY $37.5

Special Dresser Sale
When You See the Dresser You'll Not Say No

$12.50 SOLID OAK DRESSER—Has shaped top, serpentine top drawer; 16x26 oval French plate mirror $9.0

$15.00 SOLID OAK DRESSER—Has 40-in. base shaped top; four small top drawers, 18x24 pattern French plate mirror; finest finish $11.5

$16.00 SOLID OAK DRESSERS—Have 42-in. base, shaped top, divided top drawers, 20x24 French plate mirrors in three shapes. $12.0

$21.00 BEAUTIFUL DRESSERS—Come in quartered oak, birds eye maple veneered mahogany; have divided top drawers, wood or brass pulls; your choice of two French plate mirrors $16.5

PARTICULAR NOTICE

BE SURE YOU GET TO THE RIGHT STORE - - - - - LOOK FOR THE NAME AND NUMBER

BRENT'S 712-714-718, SOUTH MAIN STREET

Miscellaneous Specials
Can You Meet or Match These Values

1.00 STEEL COLLAPSIBLE GO-CARTS—Black, green or tan upholstering; hood, steel wheels, rubber tires $6.75

.50 STEEL SANITARY COUCH—Best make; has patent fabric or ational web top, regular or Davenport style $3.95

.00 BOX COUCH, 30 INCHES WIDE—Has strong spring construction. trong ticking cover, stitched edge $2.95

2.75 CABLE SPRING—All sizes; has good woven wire top, supported ith cables and heavy coil springs $2.10

2.75 MATTRESS—Has soft cotton top, good strong ticking, double itched edges; 4-6 and 3-6 sizes $2.10

.50 STANDARD COMBINATION KITCHEN TABLE—Has two flour ns and molding board, strongly made $3.65

.50 COOK STOVE—Has four covers and 14-inch oven; has basket ate, burns wood or coal, good baker $6.75

Special Mission Rocker Sale
You Have Never Seen Such Great Values at These Prices

$6.50 MISSION ROCKER, WEATHERED FINISH—Has broad arms and back, imitation Spanish leather slip seat; exceptional value at $4.35

$8.00 MISSION ROCKER, STICKLEY FINISH—Genuine Spanish leather slip seat; three 3-inch spindles in back; broad arms $6.00

$9.50 MISSION ROCKER, STICKLEY FINISH—Broad panel, solid oak shaped saddle seat, comfortable arms; really worth $9.50 ..... $6 75

$10.00 MISSION ROCKER, STICKLEY FINISH—Broad back and comfortable arms, spring seat upholstered with Spanish leather $7.00

$11.50 MISSION ROCKER, STICKLEY FINISH—Shaped flat spindle back, low arms and shaped saddle seat; very comfortable $8.00

$12.50 MISSION ROCKER, STICKLEY FINISH—Fine spring seat upholstered with genuine Spanish leather; a big bargain at $9.00

$13.50 MISSION ROCKER, STICKLEY FINISH—Genuine Spanish leather; upholstered spring slip seat; Spanish leather slip back $10.00

Miscellaneous Specials
Bargains Worth Looking Up

$25.00 SOLID OAK ROLL TOP OFFICE DESK—48 inches wide; has double pedestal; pigeon holes and drawers $19.7

$1.25 SOLID OAK DINING CHAIR—Has high back, saddle seat; comes in golden or weathered finish ..... $

$4.00 IRON BED—4-6 and 3-6 sizes; scroll design; all enamel finishes; substantially made $2.2

25% DISCOUNTS ON ALL SHAVING CASES—In oak, birds eye maple and mahogany; many good styles. 25

25% DISCOUNT ON ALL PARLOR CABINETS—In mahogany, all styles, polished or dull finishes. 25

25% DISCOUNT ON ALL FANCY MIRRORS—Gilt and other fancy frames; sizes 24x30 and larger. 25

25% DISCOUNT ON ALL HANGING HAT RACKS—With and without mirrors; golden and mission finishes. 25

TORIES OF FAMOUS POEMS.

THE BELLS.

the sledges with the bells—
ilver bells—
a world of merriment their melody foretell!
the tinkle, tinkle, tinkle
the icy air of night!
the stars that oversprinkle
ne heavens seem to twinkle
ith a crystalline delight—
ng time, time, time,
sort of Runic rhyme,
e tintinnabulation that so musically wells
the bells, bells, bells, bells,
lls, bells, bells—
the jingling and the tinkling
f the bells.

the mellow wedding bells—
lden bells!
a world of happiness their harmony foretells,
gh the balmy air of night,
they ring out their delight;
the molten-golden notes,
d all intune
a liquid ditty floats
e turtle-dove that listens while
he gloats
the moon'
om out the sounding cells
a gush of euphony voluminously
ells!
it swells! How it dwells
future! how it tells
rapture that impels
swinging and the ringing
bells, bells, bells,
bells, bells, bells, bells,
lls, bells, bells—
rhyming and the chiming of the
ells.

n Edgar Allan Poe wrote that
ncelt "The Bells," the first two
s of which are printed above,
s compelled to rewrite it twice
it was acceptable, and then he
nable to secure for his labor
han the paltry sum of $45. It was
for even when Poe attempted
this poetic effort—and in many
it was a remarkable one—he
eady gained considerable repu-
both as story teller and as
When the original manuscript
ered for sale, close to a cen-
after it was written, in Phila-
, the appreciation of the au-
d risen to that extent that the
ser was compelled to pay $2145
just $2100 more than its value
time of its writing. If Poe,
life-time, had received as many
ds of dollars for the poem as the
of the manuscript received
nds for the mere autograph; and
ondingly as much for his other
y efforts, the life of the poet
no doubt have been comforted
losing days, or might even have
prolonged to a green and useful

hose who are well versed in the
ory of the life led by the poet,
ay be doubted, for the reason
would have been an incentive
e led his life into even more
ted channels, but this can
have been the result, for the
tion which ended with Poe's
bauch at Baltimore, in June,
as undoubtedly prompted by
and that despair resulted
from domestic and partly
cial troubles.

Mrs. Marie Louise Shew,
friended the poet in many
ways, in his declining
t Poe owed the suggestion
Bells." It is a strange fact
had never found time to
of the writings of the poet
she felt so deep an af
sympathy. One day Po
and said: "Marie Louise
poem. I have be-

some tea, which she served in the conservatory. Through the open window came the sound of church bells. Mrs. Shew said, playfully: "Here is paper." But the poet declined it, declaring:

"I so dislike the sound of bells tonight, I cannot write. I am exhausted."

The lady then took up the pen, and, pretending to imitate his handwriting, wrote: "The Bells, by E. A. Poe." Then in pure sportiveness she added this line:

"The bells, the little silver bells."

Poe took the hint and expanded the line into a stanza of six lines. Then Mrs. Shew suggested for the next stanza:

"The heavy iron bells."

This Poe expanded into eleven additional lines. He next copied out the poem and headed it "By Mrs. M. L. Shew," remarking that it was her poem, as she had suggested and composed so much of it. Such was the germ of this remarkable poem which melodiously mimics, in verbal and metrical harmonics, so marvelously the respective metallic tones—silver, golden, brasen and iron, of sleigh bells, wedding bells, steepie bells and alarm bells.

The poem went through no less than three transformations, however, before it reached the public in the final form published in Sartain's Union Magazine, in November, 1849, one month after Poe's death. In a note accompanying the poem in this magazine Mr. Sartain gave the following account of its evolution:

"There is a curious piece of literary history connected with this poem, it illustrates the gradual development of an idea in the mind of a man of original genius. This poem came into our possession about a year since (consequently about December, 1848.) It then consisted of seventeen lines. About six months afterward we received the poem enlarged and altered nearly to its present size and form, and about three months since the author sent another alteration and enlargement, in which condition the poem was left at the time of his death."

The original version, containing only seventeen lines, divided into two stanzas, was as follows:

"THE BELLS"—A SONG

I.

The bells! Hear the bells!
The merry wedding bells,
The little silver bells!
How fairy-like a melody there dwells
From the silver tinkling cells
Of the bells.

II.

The bells! Ah, the bells!
The heavy iron bells!
Hear the tolling of the bells!
Hear the knells!
How horrible a monody there floats
From their throats—
From their deep-toned throats!
How I shudder at their notes
From the melancholy throats
Of the bells, bells, bells!
Of the bells!

Poe's enemies have charged that he sold the poem three times over to different magazines. The charge is entirely false, but Mr. Sartain explains that it was he who paid Poe three times for the three versions of "The Bells," himself insisting on so doing, because the poems were substantially distinct pieces. "In the form he first submitted it," says Mr. Sartain in his reminiscences, "consisting of seventeen lines of small merit, he received $15, but after he had rewritten and improved it to one hundred and thirteen lines, he was paid $30 more."

The poet, it will be remembered, lost his wife, Virginia Clemm, on January 30, 1847. Thereafter he was at one distraught. "Deprived of the companionship and sympathy of his child wife," writes Mr. W. F. Gill, a friendly biographer, "the poet suffered what

YEAR'S ANNIVERSARIES.

(Continued from Sixteenth Page.)

with the eighteenth of the coming July.

BIRTH CENTENARIES.

The twelve-month adds to the name of Thackeray another dozen of those worthily remembered now as the year brings the hundredth anniversaries of their arrival in the world. In each case one might fittingly recall the couplet of the late Richard Watson Gilder:

"Navies nor armies can exalt the state,
But one great name can make a country great."

Franz Liszt, the foremost of all Hungarian musicians and one of the greatest composers in musical annals, arrived in the little town of Raiding, October 22, 1811. Jean Louis Ernest Meissonier, who well may stand for art as Liszt does for music, was born, at Lyons, France, February 21, of the same year. Statescraft of highest sort is represented by the polished American, Sumner (January 6,) and the sturdy Englishman, Bright (November 16,) while elbow to elbow with them in brilliant gifts of oratory must be placed Wendell Phillips, whose birth fell thirteen days later than Bright's. Sharing February honors with the talented Meissonier will come the centenary of the birth (the third of the month) of that giant of mid-century journalism, Horace Greeley.

Charles Kean, one of the striking figures of the footlight world of a generation past and gone, made his debut in life at Waterford, Ireland, January 18, 1811, and a week later (the 24th,) was born that leader in education and philanthropy, Henry Barnard. Forty-eight hours before the latter's natal day Edwin Hamilton Davis came to bless a little farmstead in Ross county, Ohio—destined to write that too-much-neglected "Ancient Monuments of the Mississippi Valley," which a great European scholar has called "as glorious a monument to American archeological research as Bunker Hill was to American bravery."

With reason should be written the birth of Henry James, the elder (June 3,) as representing theology; and of John A. Winslow (November 19,) as standing for our naval service (here was the commander of the Kearsarge in her famous fight with the Alabama, off Cherboug, in the June of 64,) and, as of an unhappy class not of "Kings in Exile," but rather of those who have never known the thrones to which the accident of birth had seemed to destine them, the Duc de Reichstadt—"L'Aiglon," the little "King of Rome;" Francois Charles Louis Napoleon Bonaparte, whose coming had set Paris ablaze with fetes on the 20th of March, 1811, and whose passing, a short score of years later, in one of the Austrian country homes of his grandfather, Francis I, was all but unnoticed.

DELIA BACON TO CLAFLIN.

To complete the 1911 birth centenaries eleven items are to be added to the baker's dozen already referred to. They are as follows:

February 2—Delia S. Bacon; first to give currency to the "Baconian" cipher in connection with the Shakespeare plays.

February 24—Edward C. Herrick; astronomer and meteorologist.

April 29—Jacob W. Bailey; "Father of microscopic research."

July 9—"Fanny Fern." (Mrs. Sara Parton;) poet and authoress.

August 3—Elisha Otis; inventor of the elevator.

August 7—Elias Loomis; astronomer.

September 6—James M. Gillis; astronomer.

October 27—Isaac M. Singer; inventor of the sewing machine.

December 14—Noah Porter; educator and philosopher.

December 18—Horace B. Claflin; merchant and philanthropist.

"Sons of '11" in two earlier centuries were Robert Leighton and David Hume. The one, born in 1611, was a leader in Scotch episcopacy, in the days of the Second Charles of Stuart England, orator and scholar and (as his earthly reward) archbishop. The other, born April 26, 1711 (again a Scotchman,) is, somewhat strangely, yet held a great figure in British letters—"strangely" because, though an undiscriminating Southey called his work "perspicuous," he remains a biased historian and a philosopher of but one point of view—that based upon "human experience," which, after all, would scarcely seem infallible.

OF LITERARY INTEREST.

Literary interests in the opening year are not confined to Hume, however, nor even to the greater names of Thackeray and and Wendell Phillips. A half-score entries of lettered sort may be made on its anniversary records, not the least interesting being the founding, "way back" in 1411, of that stalwart university (standing for stout muscles as well as robust learning) of St. Andrews, the first great seat of learning to be opened in the United Kingdom after Oxford and Cambridge. Two hundred years later (the 1611, which brought the initial appearance of the "Cateline" of "rare Ben Johnson") and that same James I, whom we have to thank for the Bible in its present form, figures again in the annals by witnessing a very splendid performance of "The Tempest," given on November 1, "By Royal Warrant and Command," at the Palace of Whitehall.

In 1711—the twelve-month, both of the death of the French satirist, Boileau, "strong in sense and sharp in wit," and of the initial printing of Pope's "Essay on Criticism," which permanently established the reputation of its 23-year-old author—was born "The Spectator" as "The Tatler" died. It was January 2 which saw the farewell issue of the latter little sheet, after its twenty-one months of clever and influential life; its more famous follow followed on March 1, its single folio sheet set in double column, to enrich (and one had almost written it "to found!") the essay literature of the English-speaking world for 555 mornings ("excepting Sundays.") Each copy was composed of but a single essay, prefaced with a Latin quotation and tailed off with a little string of advertisements, and the initial number sketched the kindly "Spectator" himself. Thank Joseph Addison (that "parson in a tiewig") for the best of the workmanship, but fall to give due credit both for initiative and management to Dick Steele, much sinning, but more sinned against.

The new books of 1811 were not important; Scott's "Vision of Don Roderick" was far behind "Marmion" and "The Lay," and Niebuhr's history of Rome, though it did effect something like a revolution in the principles of historic narrative, was not epoch-making. But, if these two happenings lack even interest, two others of the same year's entry are well worth at least a glance in passing. On the 25th of March, at the London Church of St. Martin's-in-the-Fields, which, in those easier-going times, was really what its name portended, Tom Moore was wedded to Miss Bessie Dyke, a pretty Irish actress, who may have unwisely led him to the writing of that flat failure of a comic opera, "The Blue Stocking," but who admirably well tended the poet's own hose and household. Five months later (August 28) befell a marriage which started the "high contracting principals" along quite the other road. On that day, Percy Bysshe Shelley, not long since "sent down" because of that expulsion disowned by a caddish Baronet of a father, took to wife Harriet Westbrook, daughter of a retired inn-keeper. It was not to be long till an early-morning stroller by the Serpentine was to find the drowned body of the girl, while the gifted, irresponsible husband had crossed to the continent with another woman.

SOME HISTORY.

Boileau's death is but one of a half dozen recalled by 1911. A hundred years ago the Mexican patriot Hidalgo was executed by the Spanish troops; a hundred years before that, the courageous and scholarly Episcopalian, Bishop Ken, whose morning and evening hymns are still repeated daily in thousands of Christian homes, laid by the cares of this world; and, going back yet another century, the observer of dates sees Henry Hudson (June 21) set adrift in a small boat by the mutineers of the ship he had just sailed into the bay that still bears his name. Nothing was ever again heard of the great navigator or his eight companions. In 511 died Clovis, King of the Franks, a convert to Christianity and the victor over Alaric the Goth at that Poictiers which, 850 years later, was to witness a greater though no more important struggle. In 211, at York, England, died a Roman Caesar, Septimus Severus, who had thrown across the isle, as protection against the marauding Picts from the Highlands, the "Roman wall," whose scanty ruins today lure travelers from the beaten path of cathedrals and galleries.

If such items as these carry one back to a history when ancient was become medieval, let it be chronicled as well that 711 brought the Moors into Spain, to overwhelm King Roderick, and open for the Iberian peninsula such a period of good government, along with high achievements in the arts and sciences, as it had not before known. Spain won, not lost, 800 years later, when (1511) her Capt. Velasquez set Cuba beneath her feet, to have and to hold till nearly four centuries of misrule should drive her forth. In 1611, there acceded to the throne of Sweden "the most illustrious hero of his time," Gustavus Adolphus, then not quite 17, and destined to meet a violent end, on the field of his greatest victory at Lutzen, before he was 38.

Passing over the South Sea Company's establishment in 1711—for that was a good nine years before the "bubble" should be at last inflated to a tragic bursting—a half-dozen happenings of 1811's history may be briefly tabulated, the first suggested by the death of Hidalgo.

Morelos carries on the war in Mexico, the revolt against Spain spreading south to New Granada (now Colombia) and Venezuela, thence into Peru and Paraguay, all of which proclaim their independence. Spain, temporarily and bloodily victorious in New Granada, loses elsewhere, Paraguay naming Francia dictator.

In Spain itself Rodrigo and Badajoz were carried by storm by the allied English, Portuguese and Spanish troops, the French forces under Soult and Massena being further worsted by Wellington at Fuentes de Onoro (May 15) and by Beresford at Albuera, the day following.

On that same day (May 16) the American ship "President," 44-guns, John Rodgers in command, captured the British 20-gun corvette "Little Belt"—anticipating by thirteen months the formal declaration of our war with Great Britain.

TRIO OF NEW LAWS.

Eighteen-eleven stood sponsor to three new rulers, two of them styled king, for the quaint but capable Christophe, crowned sovereign of tiny Hayti, on the second of June, must be counted as well as the soon-to-be George IV of England, who, as Prince of Wales (Regent "Florizel") in February 7th, with seven others to follow at fortnight intervals.

And the little Saxony town of Eisenach, the home of Luther, introduce a "Passion Play," in emulation of Oberammergau—if it equaled the gross receipts reported with ringing authority as having poured into the lap of the Bavarian village (in 1750) the Dukes of Saxe-Weimar-Saxe-Meiningen, who stand as sponsors to the undertaking, will not find too heavy a tax placed upon the local patriotism.

FOUR MORE.

Chicago, Galveston, Boston, Mass., and Boston are the American cities enrolled on this same eventful register. The metropolis of the Middle-West, in the early autumn, will hold an international musical congress and congress. On September 1 the growing Texan port will open a great exhibition of State-wide interest to celebrate the completion of the $1,000,000 causeway connecting Galveston Island with the mainland. Boston's field is planning fetes for early autumn to mark the 275th anniversary of the settlement of the Connecticut valley by William Pynchon; and "The Pageant in Boston" will display to the curiosities, costumes, models, and everything else that may make most strongly clear the world-wide missionary endeavors of the American evangelical churches.

All of which, somehow, suggests this thought: What men and women will be celebrated a century from today? But that, after all, is the fascinating part of the whole commemoration idea—one must wait a hundred years to learn what deeds and characters are eligible. Francois Villon could have written another "Ballade" which, instead of wondering "Where are the Snows of Yester Year?" should have asked "Where Is the Snows of Tomorrow?"

WARWICK JAMES PRICE.

Origin of the Handshake.

Shaking hands is a relic of barbarism. It became the custom in the days when every one carried a dagger in his belt, and when one friend wished to assure another thought it necessary to attest the peacefulness of his intentions by extending an open palm, says the Dundee Advertiser. Then no other man could do no less than give a similar reassuring demonstration, and the grasp of these two empty hands naturally followed. Consequently, by a logical process of evolution, the handshake grew to be the conventional form of greeting. Now the refusal of a proffered hand is regarded as one of those insults which dishonor can only be wiped out in blood. Now the custom is too firmly and widely established for its total abandonment to be conceivable, though there are various things about it which render it unsatisfactory.

First Visit to Chicago.

Little Alfred Cobb, of Philadelphia, who has been brought up very religiously, has always shown a great interest in heavenly affairs. Some time ago he was taken by his mother to Chicago, and while in that city on one occasion to go to the shopping district several times. There is a large store in Chicago known as [illegible] where head coverings are sold. Noticing on one of these trips to the store that his mother said to Alfred, "Here, you must get a hat at Lord's before we go home."

"What kind of a hat?" said Alfred, "a golden hat like the one you wear?"

"No, of course not, silly, what do you think of that?"

"I didn't know the

Dealings in Land.
DOWN-TO-DATE REPORTS.
[illegible] YEAR.

Owens R[iver] Valley
Red Apple L[and]

The only place in this State which will p[roduce] red winter apples that have made Washi[ngton] and Colorado famous and have brought to [the] untold wealth. California farmers must [realize] fact that real apple lands, under developm[ent] in value to the choicest orange lands and [will] greater revenue. The productiveness of [the] soil exceeds anything in California. Corn [grows] high, with ears 18 inches long, running fr[om] bushels to the acre—Timothy with 11-inch [stalks] toes 300 to 500 bushels to the acre, equaling [that] Greeley, Colo., district, where such land is [worth] an acre. Alfalfa as high as 4 tons to the cu[tting] and berries unsurpassed in America.

Consider this land purely upon its ability to [produce] than comparing it indifferently with acreage [valu]tions. There is just as much difference betw[een] of Owens Valley and the ordinary land offe[red] is between the value of Hill Street and Bro[adway] age.

Elevation is 4000 feet, just sufficient frost to make perfect red apples. Fogs and hail unl[ikely] limited supply pure mountain water. Our [land] have most modern and complete irrigating s[ystem] State. Steel pipes will be run through the en[tire] and made circulating, which will give water [when] sure, thereby avoiding the necessity of dome[stic]

There will be a greater increase in the valu[e of] Valley lands in the next few years, than i[n any] point in California. If you own orange or [other] and can sell this winter, you will certainly m[ake] move to go into this new country.

Our representative leaves for North Yakima n[ext] place orders for apple trees for about 500 ac[res] which will be all set out this spring. You hav[e to] until March first to plant trees. Otherwise yo[u] to wait for a year.

Drop into the office and talk to one of our repr[esen]who knows the country thoroughly and can [give] very intelligent description of our properties. [Write] a postal and let us send you our booklet, "R[ed] Apples" and "Questions Asked and Answered."

James R. H. Wagner, H. S[ales]
329 South Hill Street
F5393.

Alfalf[a] Land

With a perpetual water right at $125 an [acre]
$15 an acre cash and the balance spread ove[r]

In the Sacramento Valley of California with [the] ter and rail transportation to San Francisco.

Dairymen from all over the United State[s] teresting themselves in these lands, where alf[alfa] duces 7 to 12 tons per acre and silage corn [from] to 30 tons. In fact, all crops grown in C[alifornia] make big yields in the SACRAMENTO VA[LLEY]. Oranges, walnuts, almonds, peaches, prunes [and] and fruits of all kinds yield in the greatest abu[ndance]

Free descriptive matter.

The Sacramento Valley Irrigation Co[mpany]
H. L. Hollister & C[o.]
Sales Agents
VERNON J. BARLOW. Suite 506 Centra[l]
Resident Manager. Los Angeles

Fresno Valley Alfalfa L[and]

ALFALFA, HOGS and CATTLE will make you inde[pendent]
No other crop will give as quick and sure returns.
splendid, rich sandy loam soil at $50.00 per acre, [on]
terms, and an abundance of artesian water. One and
miles from a station on the Southern Pacific Railro[ad]
proved land adjoining is selling from $100.00 to $15[0]
acre. Raw land in this district is advancing rapid[ly]
further particulars address

Craig & Pingree
Fresno Office 649 P. E. Bldg. Pho[ne]
1944 Tulare St. F7760; Ma[in]

A. E. MORRO'S
MAGNIFICENT
$100,000 Stock of Jewelry
Now Selling at

We Sell Positiv[ely]
The Best 75c Per
WINE

WEEK
LES
this Week
Them and We
Sale
These Prices
regular price $10.7
STER RUGS in full roo
ns in all $18.7
VELVET, full room si
s in all colors. The fi
..... $32.0
ost 1-2 inch thick; ma
or Grecian $37.5
Sale
Not Say No
ntine top $9.0
top; four
iest finish $11.5
d top, di-
apes $12.0
birds eye maple a
use pulls; $16.5
E AND NUMBE
STREE
ecials
p
wide; has $19.7
eat; comes 95
el finishes; $2.2
k, birds eye 25%
hogany, all 25%
lt and other 25%
—With and 25%

Industrial Section—Real Estate, Progress.

Latest Happenings in Land. UP-TO-DATE REPORTS.

Los Angeles Sunday Times

Part VI: 8 Pages FOR INDUSTRIAL FREEDOM.

YEAR. SUNDAY MORNING, JANUARY 8, 1911. On All News Stands. On Trains, 10 Cents. 5 CENTS

Owens River Valley
Red Apple Lands

The only place in this State which will produce the big red winter apples that have made Washington, Oregon and Colorado famous and have brought to their owners untold wealth. California farmers must recognize the fact that real apple lands, under development, are equal in value to the choicest orange lands and produce far greater revenue. The productiveness of Owens Valley soil exceeds anything in California. Corn grows 13 feet high, with ears 18 inches long, running from 70 to 90 bushels to the acre—Timothy with 11-inch heads—Potatoes 300 to 500 bushels to the acre, equaling the famous Greeley, Colo., district, where such land is worth $500 an acre. Alfalfa as high as 4 tons to the cutting. Celery and berries unsurpassed in America.

Consider this land purely upon its ability to earn, rather than comparing it indifferently with acreage in other sections. There is just as much difference between the value of Owens Valley and the ordinary land offered, as there is between the value of Hill Street and Broadway frontage.

Elevation is 4000 feet, just sufficient frost in winter to make perfect red apples. Fogs and hail unknown. Unlimited supply pure mountain water. Our lands will have most modern and complete irrigating system in the State. Steel pipes will be run through the entire property and made circulating, which will give water under pressure, thereby avoiding the necessity of domestic wells.

There will be a greater increase in the value of Owens Valley lands in the next few years, than in any other point in California. If you own orange or walnut land and can sell this winter, you will certainly make a good move to go into this new country.

Our representative leaves for North Yakima next week to place orders for apple trees for about 500 acres of land, which will be all set out this spring. You have from now until March first to plant trees. Otherwise you will have to wait for a year.

Drop into the office and talk to one of our representatives who knows the country thoroughly and can give you a very intelligent description of our properties, or drop us a postal and let us send you our booklet, "Fortunes in Apples" and "Questions Asked and Answered."

James R. H. Wagner, H. S. Cook

329 South Hill Street

F1393 Main 8840.

Alfalfa Land

With a perpetual water right at $125 an acre.

$15 an acre cash and the balance spread over 10 Yrs.

In the Sacramento Valley of California with both water and rail transportation to San Francisco.

Dairymen from all over the United States are interesting themselves in these lands, where alfalfa produces 7 to 12 tons per acre and silage corn from 25 to 30 tons. In fact, all crops grown in California make big yields in the SACRAMENTO VALLEY. Oranges, walnuts, almonds, peaches, prunes, grapes and fruits of all kinds yield in the greatest abundance.

Free descriptive matter.

The Sacramento Valley Irrigation Company

H. L. Hollister & Co.

Sales Agents

VERNON J. BARLOW. Suite 506 Central Bldg.
Resident Manager. Los Angeles Cal.

Fresno Valley Alfalfa Land

ALFALFA, HOGS and CATTLE will make you independent. No other crop will give as quick and sure returns. We have splendid, rich sandy loam soil at $50.00 per acre, on easy terms, and an abundance of artesian water. One and one-half miles from a station on the Southern Pacific Railroad. Improved land adjoining is selling from $100.00 to $150.00 per acre. Raw land in this district is advancing rapidly. For further particulars address

Craig & Pingree

Fresno Office 649 P. E. Bldg. Phones
1044 Tulare St. F7760; Main 4254.

A. E. MORRO'S MAGNIFICENT Stock of Jewelry Now Selling at

We Sell Positively The Best 75c Per Gallon WINE

A Flying Start.

MANY SPLENDID BLOCKS PLANNED

Six Million-Dollar Buildings in Sight for Year.

Transformation of Business Section Amazing.

Construction Work Promises to Reach Big Total.

There is already every reason for believing that 1911 will lead all other years in the history of Los Angeles in the expenditure for huge business and office blocks in the downtown section, even as there is a practical certainty that all previous records will be broken by the home builders. The smashing of the best previous January construction total is assured by the certainty that a $1,000,000 permit will be taken out during the present month for the magnificent eleven-story Chester block at the northeast corner of Fifth and Spring.

It will not be long either until permits will be taken out for the fourteen-story building projected by the Los Angeles Investment Company for the northeast corner of Eighth and Broadway, the construction of which is scheduled to begin in April. March is the date set for the probable beginning of excavations for the eleven-story Van Nuys block at the southwest corner of Seventh and Spring, a structure which will cost approximately $1,250,000.

The date of the laying of foundations for the eleven-story Title Insurance and Trust block on the north side of Fifth street, between Broadway and Spring has not been definitely determined, but this will be a notable 1911 project. The same may be said of the ten-story office block which is to be erected by R. C. Gillis and J. J. Davis at the southeast corner of Hill and Second.

These are the definite skyscraper projects in sight in the first week of the new year, and there are any number of the same magnitude "in the air." It would probably be hard to overestimate what the future has in store in the way of imposing business and office blocks for the main business streets. At least six splendid structures now in various stages of construction, the cost of which is credited to the 1910 building record will be completed and ready for occupancy before the middle of the year.

It is going to be an even more imposing business section which the visitor to the city will see a year from now, and the amazement created by the evidences of substantial progress in the streets as they are now will be succeeded by still greater amazement when the huge structures of 1911 are added to the city's collection of dignified and substantial commercial piles.

YEAR STARTING BUSILY.

The building activity of the first week following the holidays has naturally not been of very large proportions. It has, however, picked up from day to day and there is every indication that the officials of the building department will be busier than ever in another week or two.

Some of the early-year building reported in the columns of the Southwest Contractor and Manufacturer follows:

Otto Janssen has drawn plans for a two-story brick building, 100x45 feet to be erected on North Main stret, between LeRoy and Ann streets for Jacob Jenssen. The first floor will contain five stores and the second twenty-three rooms and three bathrooms.

C. C. Rittenhouse has completed plans and is now receiving bids for the erection of a three-story, Class D, apartment building on Bonnie Brae street, between Seventh and Eighth streets, for J. Burris Mitchell. There will be sixty-six rooms in all, with reception room and sun parlor. Suites of two and three rooms will be provided.

Plans have been prepared for a one-story brick factory building, 75x135 feet, extreme dimensions, to be erected on the corner of Tenth and Santee streets, for Thomas J. Stephens. It will be occupied by Forve-Pettebone Co., lighting fixture makers.

Walker & Vawter have completed plans and are taking bids for the erection of a one-story studio building and shop to be erected on Hollywood boulevard, near Ivy street, Hollywood, for the Hoover Art Company.

John P. Krempel and Walter E. Erkes, associated architects, have drawn plans for a one-story warehouse, 100x120 feet, at Macy street and Mission road, for the Agricultural Chemical Works.

Dennis & Farwell are taking bids for the erection of a two-story, ten-room frame residence on Sunset boulevard, near Florence avenue, for W. W. Morsman. Pressed brick veneer first story and cement plastered second story, will be the materials used.

H. M. Allen will commence the erection immediately of a two-story, nine-room frame residence on Fifth avenue, near Pico street, to cost $8000. F. M. Taylor is the architect.

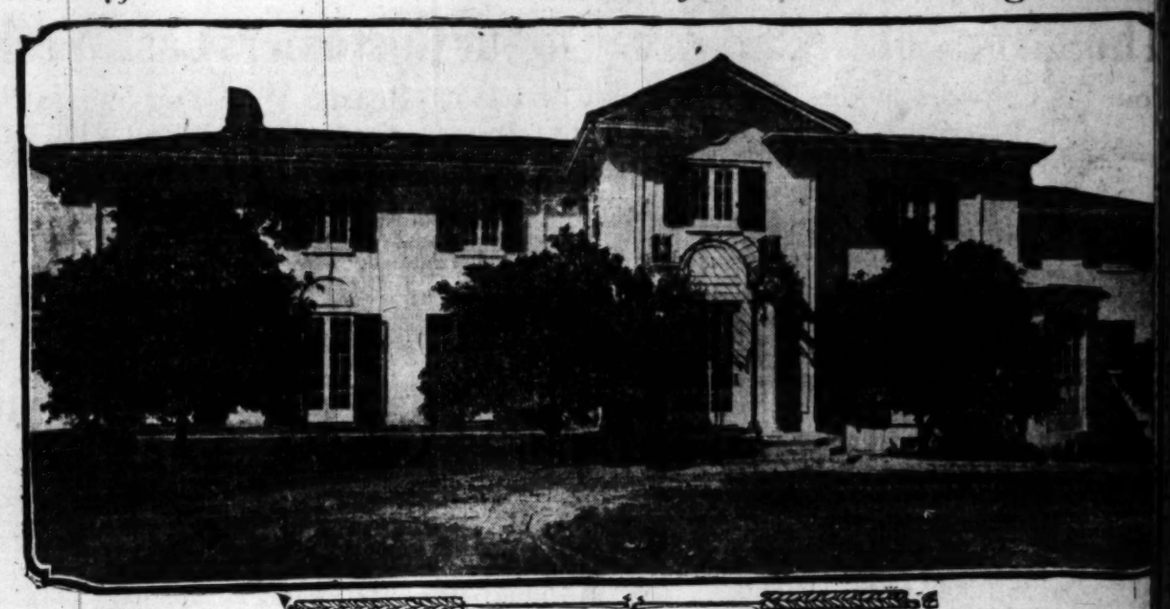
F. R. Greenleaf has drawn plans for a six-room bungalow to be erected on Westlake avenue, near Temple street, for Mr. Rosenbeck. The Westen Building Company has prepared plans and will build for Elizabeth Cross on West Jefferson street, near Seventh avenue, a five-room bungalow. Frank M. Tyler has drawn plans for a five-room bungalow to be erected at Thirty-eighth and Western avenue, for W. L. Stevenson. The same architect has plans for a two-story, nine-room brick residence to be erected at Eighth and New Hampshire streets, for Joseph Metzler.

Paul C. Pape has drawn plans for a two-story, nine-room brick and artificial stone residence to be erected at 675 South Vernon avenue, for L. Kleinberger. The estimated cost is $15,000.

MANCHESTER HEIGHTS.

The J. M. Oswald Company, owner of Manchester Heights No. 2, reports the sale of lots in the last week as follows: Millie Jones, 45x135 feet, on Seventy-ninth street between Budlong and Normandie avenues, $375; A. E. Latham, 50x135 feet, Eightieth, near Budlong avenue, $450; H. B. Emery, 50 x135 feet, Eightieth near Budlong, $450; Albert Edstrom, 45x135 feet, Eightieth,

Beautiful Mansion Set in Center of Redlands Orange Grove



New Highland avenue home of D. C. Lefferts. Robert D. Farquhar, Los Angeles, architect.

FINE HOME COMPLETED.

Colonial Mansion Near Smiley Heights One of Southland's Most Beautiful Residences.

REDLANDS, Jan. 7.—One of the most attractive residences in Southern California has just been completed by D. C. Lefferts on Highland avenue, near Smiley Heights, this city. The structure was planned by Robert D. Farquhar of Los Angeles, and its cost with the grounds is over $50,000.

The dwelling is of the colonial type of architecture and is set in the midst of an eleven-acre orange grove, which is beautifully laid out in drives and walks. The house has a frontage of 192 feet and is about forty feet deep. It contains twelve rooms, exclusive of halls, and there are three baths.

From the large logia on the second floor a magnificent view of the entire San Gabriel Valley, with its different cities and towns, and of the mountain ranges beyond can be obtained.

The living room is 32x23 feet in size and the dining-room, which is octagonal in shape, is 20x20 feet. The floors throughout are of oak. A glass roofed breakfast-room and a circular, glass-encased sun-room are features of the interior arrangement. There are beautiful terraces both in front and at the rear.

"Off With the Gun."

FIRST WEEK IS RECORD PERIOD.

SAN DIEGO BUILDING TOTAL EIGHTY THOUSAND.

Unprecedented Activity in Construction Marks Opening of New Year—First Day's Business Is Over Sixty-four Thousand Dollars. Outlook Never So Good.

SAN DIEGO, Jan. 7.—San Diego's building permits for 1910 broke all records, the exact figures being $4,000,200. The start for 1911 bids fair to help along another year of unprecedented building activity. Tuesday, the first day of the New Year, the office of the building inspector was open for business, nineteen permits were issued, the aggregate value of the buildings represented being $64,150. To date the value of permits taken out since the first of the year is $80,000.

One of the first important buildings of the new year is a three-story brick store and hotel building to be erected near Second and D streets, opposite the Union building. The permit was issued to Charles Engebretsen, a contractor, who will construct the block for a local syndicate promoted by J. C. Rice. The cost of the structure will be $30,000. Three months ago the ground, 50 by 100 feet, was purchased by a Montana capitalist for $60,000. The ground floor will be divided into two store rooms, the upper rooms to be fitted with private baths and other conveniences of a modern hotel.

The Star Builders' Supply Company will build a concrete warehouse at California and Beech streets to cost $9000. It will be used for the company's business of handling and storing building materials.

L. Hesenbeit has broken ground for a store building at Washington and Goldfinch streets to cost $3000. S. W. Morgan has begun the construction of a residence at Georgia and Robinson streets to cost $3700. George W. Barkley has begun the construction of a cottage at Thirtieth and C streets to cost $3900. The Pacific Building Company this week started work on three cottages to cost $1000, $1200 and $1800, respectively. One is to be built on Nineteenth, between F and G, and the two others on Utah, between Polk and Lincoln.

M. D. Murphy, who came here recently from South Dakota, will build a fine residence on a block of ground, 200 by 300 feet, bounded by Utah, Idaho, Landis and Dwight streets, which he bought of J. E. McFadden for $5000. The property formerly was owned by Ward McFadden, of the Venice Ship Hotel.

Architect Irving J. Gill has asked for bids on the construction of a two-story plastered building for the San Diego Country Club to be located at the southeast corner of Upas street, overlooking Balboa park. The main building will be 44 by 76 feet. It will be divided into a card room, ball room, dining room and kitchen, dressing rooms and a reception hall. Extending from the ceiling to a level with the ground floor will be a spacious balcony. Besides the main card room there will be private rooms for small parties. The main entrance will be a porte-cochere and arcade leading into an entrance hall, and thence into the reception parlor. There will be dress-

NO MORE NORTH POLE.

Retired Hawkeye and Buckeye Capitalists Quit Frozen Middle West For Land of Sunshine.

Maj. Loren S. Tyler, a retired merchant from Keokuk, Iowa, who has been spending his winters for several years in California, has purchased from Frank E. Hartigan a residence at No. 710 Kingsley, containing nine rooms, two baths, attic, sleeping balcony and garage, and located one block from Wilshire boulevard. This is to be Maj. Tyler's future home. The consideration paid is reported at $8500.

F. F. Rempel, Jr., a retired banker from Logan, O., has purchased from Mr. Hartigan a residence at No. 720 Kingsley drive, containing eight rooms, two baths and attic. This purchase was made for a home. The price paid is reported at $8350.

MANY BUNGALOWS SOLD.

The Consolidated Los Angeles Builders report the following sales: No. 1308 West Fifty-third street, six-room bungalow, to Ralph J. Reese, $3000; No. 1301 West Fifty-third, six-room cottage, to Hope H. Buckley, $3100; No. 1324 West Fifty-third, six-room bungalow, to S. D. Turner, $3100; No. 1266 West Fifty-third, six-room house, to R. Gallegos, $3000; No. 1241 West Fifty-third, six-room house, to Peter Gardner, $3000;

The same company is building for the following purchasers: J. Daly, No. 1260 West Fifty-third street, six-room bungalow; Forrest C. Ekstrom, No. 1209 West Fifty-second, six-room bungalow; B. M. Dempsey, No. 1240 West Fifty-third, six-room bungalow; Charles Westrem, Arroyo Woods, six-room bungalow; Z. Marceau, two six-room bungalows, No. 1240 West Fifty-third street and No. 1241 West Fifty-third street.

FINE BUILDING ASSURED.

Second and Hill Bought by Men Who Propose Immediate Improvement with Skyscraper.

The most significant realty transfer reported during the past week was the purchase by R. C. Gillis and J. J. Davis from the Baroness von Zimmerman of the southeast corner of Second and Hill streets for a consideration of approximately $250,000. Through the conclusion of this deal a modern fireproof business and office block of at least ten stories in height is assured for this important corner. James North represented the seller and E. M. Hills the purchasers.

The buyers of the site declare that the structure to be built will be one of the finest and most imposing in the entire west and that its construction will be begun within a few months. The lot has a frontage of 120 feet on Hill street by 115 feet on Second.

The new owners, both of whom are capitalists, with large property holdings in this city and vicinity, believe that the price paid for the property, $2000 a front foot on Hill street, is a bargain figure in view of the great development which is reasonably to be expected in the portion of the business section north of Third street during the coming few years.

Another notable deal of the week was the sale by Judge Moss to a local investor of 100 feet frontage by 247 feet depth on the west side of Olive street, between Tenth and Eleventh streets, for a consideration of $50,000. R. A. Rowan & Co. and Robert Marsh & Co. were the agents in this deal.

The former company also sold for Lee Phillips to W. M. Bayly 300 feet on the north side of West Adams street, just west of Western, the price being $30,000. The property is 225 feet in depth. A fine residence will be erected on the site.

Great.

RAILROAD CONSTRUCTION IN 1910.

New Line Built in the South of About the Same Amount as Last Year, But Outlook is Promising.

[Advance sheet from Manufacturers Record.]

The annual review of railroad construction regularly prepared at this season for the Manufacturers Record shows that 2048.1 miles of new line were completed this year in the South and Southwest, which is only seventeen miles in excess of the amount that was built in 1909. The amount built in the South proper; that is, excluding Missouri and Oklahoma, was 1872.2 miles, or eleven miles less than last year. It is estimated that next year in the South and Southwest there will be built 3285 miles of line, or about 450 miles less than was estimated for 1910. In the South the outlook for the new year is 3003 miles, or twenty-seven miles less than for the present year. It will be noted that the actual construction for 1910 runs but little more than half of the amount estimated at the beginning of the year, and if a corresponding result is reached during 1911 the actual construction will consequently be less than for 1910.

The small amount of line built is due principally to the fact that the railroads, on account of agitation concerning rates and because of increased expenses, had little to encourage them to build new line, although much is needed, and the absence of some big roads from the record of construction is conspicuous. Consequently, until conditions are changed, it is not to be expected that the financing of railroad extensions can be accomplished with ease or that the companies will be disposed to undertake new work excepting such as is absolutely necessary for the movement of traffic. The most conspicuous pieces of new railroad built in the past year were of the latter character, and those promised for 1911 are the same. It may be noted that in the estimates for the new year only construction which is apparently assured of accomplishment is considered in the table herewith; such as is merely contemplated is not embodied in the tabular statement, although it is mentioned in the detailed account below.

As usual, Texas leads the list of States with the largest amount of new track, namely, 791 miles, with which amount she is far in the lead, North Carolina coming next with 161 miles, from which point the figures dwindle to almost nothing, Maryland having the smallest amount of any State. Texas also leads the list for 1911 with 971 miles, and Florida second, proposing 481 miles, most of which is likely to be constructed. Georgia promises 379 miles, but from that the figures fall off abruptly and show the least promise of new mileage to be in Louisiana, namely, thirty-five miles. The new mileage in Texas consisted principally of the work done by the Santa Fe system, which will complete its extensive new construction, or at least most of it, during 1911.

In connection with this glance over the work of the year, it is particularly interesting to look farther and see what has been done since 1902, when a big record for railroad construction was made in the section under construction. In that year 4100 miles of new line were reported built, of which 1274 miles were in the State now known as Oklahoma but part of which was then called Indian Territory. Texas in 1902 had only 566 miles of line to report, although for the last several years she has built more than any other State. The grand total in 1903 fell off about 400 miles as compared with 1902, and in 1904 a low mark of 2421 miles was made, from which there was a gradual rise until 1907, in which year 3331 miles were reported. From this there was an abrupt drop to 1761 miles in 1908. In 1890 there were 300 more miles reported, and, as noted above, the amount this year is practically the same as last. The large table presented herewith reveals that Texas established a low-water mark for railroad construction in 1905, leaping next year to a high record, and the last two years she has practically lived up to that mark although 1907 and 1908 were considerably below it. The record for Oklahoma is remarkable. After 1903 there was an abrupt drop in her amount of construction from 1111 to 255 miles, and since then there has been comparatively little built each year in that State. It must be remembered, however, that the large railroad companies soon after the opening of Oklahoma and Indian Territory to railroad construction vied with each other in building, thus supplying their needs in the way of trunk lines for some time ahead, although they now need to build more largely to keep up with the development of that country. The table follows:

INSERT RAILROAD CONSTRUCTION IN 1910—SUNDAY

	1901.	1902.	1903.	1904.	1905.	1906.	1907.	1908.	1909.	1910.
Alabama	212	163	135	91	102	143	119	55	121	
Arkansas	397	216	232	220	222	178	212	80	75	
Florida	143	73	68	154	205	223	70	120	127	
Georgia	292	114	135	178	226	201	96	162	95	
Kentucky	67	119	15	113	75	76	45	68	90	
Louisiana	256	406	125	244	472	537	177	86	121	
Maryland	43	10	25	65	25	64	9	17	2	
Mississippi	127	184	130	219	272	243	64	48	42	
Missouri	220	244	252	80	76	115	76	15	22	
North Carolina	153	125	54	120	195	244	224	153	161	
Oklahoma	1274	1111	255	302	231	157	53	125	143	
South Carolina	49	20	30	49	57	179	10	52	30	
Tennessee	85	185	121	90	99	59	119	55	91	
Texas	566	405	391	311	819	461	240	720	791	
Virginia	94	54	62	34	87	75	220	114	98	

Metropolitan.

NEW HOTEL TO BE FIREPROO

Fine Project For Corne Main and Washington

Six-Story Structure to Quarter Million.

Advance of Large South District Is Notable.

A fireproof apartment hotel o inforced concrete or steel frame struction, six stories in height and foundations capable of supporting additional stories, will probabl started during the present year a corner of Main and Washington s by a syndicate of local capitalists names of all the builders have n yet been made public, but it is u stood that L. J. Christopher and ry Koch are among them.

The structure as planned by architects, Train & Williams, w one of the finest of its type o Coast, representing an outlay o tween $200,000 and $300,000. The upper stories will be divided apartments, there being 300 roo all. The ground area of the bui will be 171x140 feet. The first will be divided into stores arrang a large retail market for household cessities. This story, which wi twenty-two feet in the clear, will tain a mezzanine floor. The fini the lobby will be in marble, tile ornamental iron.

The upper stories will be around a U-shaped court and fifty feet wide and sixty-nine deep, facing on Main street. The tom of this court will be on the of the floor of the second story will contain an art-glass dome ing the lobby. A feature of the ing will be a tea garden on the The basement will contain a rathskeller in addition to the he and power plant and storage r The exterior of the building wi handsomely faced with terra cott pressed and tapestry brick.

The project has from its incep had the encouragement of the Main-street Improvement Associ which is actively engaged in pu the interests of the district bou by Main, Maple, Tenth and A Some of the members of the syn back of the building project are cers of the association, and the cessful conclusion of the financia angements necessary to the cons tion of the proposed hotel is said largely due to the success of the provement body to date in adva the interests of the section at la

RAMONA ACRES LIVELY.

Banks & Fabling, selling agent Ramona Acres, with the Janss In ment Company, report a largel creased demand for Ramona since Jan. 1, the total sales in the ten days having amounted to $ Most of the purchasers plan to homes soon. The following have bought: E. G. Morris, Garcelon McPherrin, $1600; L. W. Carter, son avenue, $850; Mrs. Charles ton, Chandler avenue, $1500; C. S. Moore avenue, $1450; M. J. Chandler avenue, $1250; Carol baum and Stephen L. Snow, avenue, $1450; J. D. Nebenzahl, ington and Garcelon, $1500; J. Nebenzahl, Baltimore and Gar house, $5000; W. A. Romtree, Has ton, $750; Mrs. A. Armstrong, more and Hampton, $2100; Macy, Wilson avenue, $1200; Geor Conrad, Hellman and Moore, C. M. Stevens, Baltimore and G lon, $1650; Jennie Nebenzahl, Balt and Avandale, $1600; Isaac Nebe Huntington and Avondale, $1500.

BUYS SOUTHWEST ACREAG

Edwin Anderson has sold to Pauline Becker a ten-acre tract a teen miles southeast of the city o Southern Pacific's Santa Ana lin Alderson recently bought 100 ac the district from M. A. Cleve subdivided it into ten-acre parce price paid by Mrs. Becker is r at $5000.

BELLE VERNON.

Sales in Belle Vernon to th ing buyers are reported by En Mrs. R. X. McArthur, Joseph witt, Mary J. Weymouth, E. lenbeck, Charles H. Sullivan, O. Miller, Blake Peterson, Simo lin, J. A. Ochoa, Mrs. H. H wether, Fred Robinson, Bromby, Peter Meehan and

outhwestern Mining Industry and Progress.

NO MINE IS OLD PRODUCER.

...go Capitalists Have Bought Property.

Just Closed Has Seen Many Activities.

Angeles People Have Been Successful.

...cial Correspondence of The Times.]

...RAMENTO (Cal.) Jan. 6.—The ...g days of 1910 in the gold mining ...of California were marked by the ...g of four properties of demon...d merit by strong financial con... and the purchase of the noted ... mine in Siskiyou county for $100,... ...y Chicago capitalists. The last ... of the year was also notable for a ...sion of important strikes in nu...s districts. The year has been ...ost successful ever recorded by ...old mines of California and the ...k for the new year is decidedly ... Los Angeles capital has been ...rably active in the northern dis... during the year, and in a ma... of cases Angelenos have reaped ...ficent profits from their enter...

Mono mine is located near Kreka ...or many years has been the most ...tent dividend disburser in Siski... ...ounty. The main vein has a width ...ur feet, has been opened for a ...length of 500 feet and to a depth ...feet. It is believed that by sink... ...an additional 100 feet ore to ...value of $120,000 will be opened. ...indication favors the continua... ...f the ore body to great depth, and ...believed that the Mono will event... ...prove one of the great mines of ...State. The Mono is at present ...ped with a nine-stamp mill, but it ...understood that additional machinery ...e installed in the spring.

...ndicate of Goldfield and Tonopah ...g men, represented by Ramsey & ... of Reno, have taken under bond ...ro Grande group in the Meadow ...district, in the eastern portion of ...la county. It is stated that the ...eration is $300,000 and that the ...ayment will be made in February, ...alance to be paid in regular in... ...ents, in from one to five years. ...roperty is an immense milling ...sition, vast ledges of fair-grade ...being demonstrated at several ..., although developments have ...been conducted comprehensively, ... to the limited finances of the ...ers. The Oro Grande vein is the ...ore body. It is in places 100 feet ...and at the apex is solid ore from ...o wall. Developments will com... ...at once.

...famous Sultana group at Grass ...y is about to pass into the hands ...w owners, believed to be associ... ...with the Empire Mines Company. ...otiations have been progressing for ...l days, and it is stated that all ...remains to do is to sign the final ...

The Sultana comprises the Pres... Hill, Sultana, Houston Hill and ...important mines and for many ...has been one of the big producers ...e famous Grass Valley district. ...roup is splendidly equipped.

...noted Red Ledge bonanza ore ...at Washington has been bonded ...the capitalists, and arrangements ...already been made for the driving ...lower adit which will open the ...rty to great depth below the pres...orkings. The tunnel will be sev...hundred feet long and will form ...ain working avenue. The Red ...has produced some of the richest ...ver mined in Nevada county, ...holds first place among the ...es of California for its yield of ...en quartz. The property has been ...d by two adits, while the over... ...n on the east side has been sluiced ...hydraulic giants, exposing large ...ities of excellent ore. Indications ...excellent for the Red Ledge be... ...g one of the leading producers of ...ounty before the end of another ...

...Santa Ysabel mine, near Tuo... ...has passed into the hands of ...rancisco and Southern California ...sts. It is stated that the bond ...or the performance of 800 feet of ...g and ... of driving within ...ears, which insures the develop... ...of the mine along broad lines. ...tions will be commenced imme...

Activities at New Aurum.

New Aurum Mining Company, ...ed of Los Angeles people, is ar... ...g for more active developments ...War Eagle, New Era and Hard... ...properties. The New Era and ...Eagle adits, bots of which are in ...250 feet, will be extended 100 feet ...r, while the 115-foot adit on the ...ack will be driven fifty feet fur...

With the completion of this ...it is expected that the company ...ave developed sufficient ore to ...he ten-stamp mill operating for ...terms of years. The mill is about ...to go into commission, only a few ... repairs being needed. During ...ar the company has carried on ...erable exploration work with sat... ...ory results. Jacob Ross is presi... ...of the company. W. T. Carter is ...ntendent.

Uncle Sam Bonded.

...noted Uncle Sam mine, six miles ...of Kennett, has been taken und...er ...or $80,000 by the Big Seven Con... ...ed Mining Company. A ten... ...mill was recently completed and ...ots have been signed for the de... ...of electric power. The shaft will ...t deeper and the lower workings ...ghly developed. The Uncle Sam ...dividend record of $1,500,000 and ...good promise of again becoming ...portant producer.

Heroult Smelter Resumes.

Heroult electric iron smelter re... ...operations last week and is pro... ...fifteen to twenty tons of high... ...pig-iron per day, at an approxi... ...cost of $14 per ton. Sufficient ...cal power is available to keep the ...e running continuously and the ...ny has perfected plans for an ac...inter.

...e for five new furnaces have been ...ted and these will be erected as ...e materials arrive from the East. ...the completion of the new units ...ompany will be in a position to ...e 100 to 120 tons of pig-iron per ...Several experts have pronounced ...roult product to be the best in ...rld and a ready market is availa... ...the Pacific Coast. The smelter is ...and operated by the Noble Elec... ...Co., in which several Southern ...capitalists are interested. ...summer and fall the com... ...conducted vigorous develop... ...its iron and chrome mines, ...reserves of ore have been ...

Alaska Smelter Resumes.

...Alaska Copper Company blew ...ce December 28 and expects ...second unit shortly. The ...controlled

...said to be removing every particle of the objectionable solids from the smoke, and the management anticipates no further trouble. The steel electrodes have been replaced with new ones constructed by weaving a strip of micanite, three-fourths of an inch wide, around two copper wires. Each of the new electrodes are ten feet long and there are 600 in each of the nine precipitating tanks. The process has been in operation several days and is giving perfect satisfaction in every way.

The Mother Lode.

At the Plumas Eureka twenty of the forty stamps are dropping and excellent ore is coming from the lower adit and Seventy-Six workings. Fifty men are employed and more will be engaged shortly. The company has recently opened several splendid bodies of ore, and it appears that the Plumas Eureka will again become one of the premier producers of the North. About twenty-five years ago it was the greatest producer in California, and its record has been approached by but few California gold mines.

The Jamison mine, near Quincy, has resumed the production of ore, the mill resuming activities after being idle two months because of lack of water. Sixty men are employed and excellent ore is being mined.

The Argonaut has placed an order for a new hoist and as soon as it has been installed operations on an enlarged scale will be inaugurated. The company has opened large reserves of excellent quartz in the lower workings and has an excellent surplus in the treasury. This property is one of the largest on the Mother Lode.

Quite Handy.

MINERAL MAP OF CALIFORNIA.

ONE HAS JUST BEEN ISSUED BY STATE MINERALOGIST.

It Is Complete in Every Particular and Shows About Fifty Substances That Are Mined in This State. Will Prove Good Advertiser for California.

State Mineralogist Lewis E. Aubury has just issued a mineral map of California which is unique in its scope and completeness. Upon its surface the locations of mineral deposits of all kinds that have been operated, or that have been found to be extensive, are marked and there is a key to the map that at once points out to the observer the nature of each and every deposit that is indicated in California's fifty-eight counties. The map is four by five feet in size and contains twenty square feet. This size has made it extremely valuable for use upon a wall, for the letterings and other markings are large and easily discerned and an idea of the vastness of the territorial extent of California is at once suggested.

There are about fifty mineral substances that are mined regularly and in commercial quantities each year in this State. To get the exact locations of deposits of the fifty substances in fifty-eight counties has taken time and a vast amount of labor and care. The result is satisfactory. The map will be in demand in all parts of the world where there are mining interests and also wherever there are capitalists, mining engineers, or others directly interested in mining problems. For this reason the map will largely advertise California. The abundance of varieties of minerals and the great number of places in which they are found attest to the richness of California as a mineral State.

The gold and silver deposits are found in more than thirty counties. In fact the precious metals are more widely distributed than other substances. The map indicates a great distribution of copper deposits.

The known petroleum fields and the developments in each make up another interesting showing. The general effect of the mineral map is to furnish an immediate bird's-eye view of mineral distribution. Coupled with the statistical bulletin issued by the State Mining Bureau the map will give a more complete idea of mineralized California to the inquirer than any publication that has appeared previously. In completeness it surpasses any State publication of a similar nature.

In this connection interest will be caused by the list of substances that are mapped with definite locations for the individual occurrences of deposits. The mineral substances are the following: Antimony, argentiferous lead, asbestos, asphalt and bituminous rock, barytes, borax, building stones, cement, clay, coal, copper, chrome, diamonds, Fuller's Earth, natural gas, gold, gems other than diamonds, granite, graphite, gypsum, infusorial earth, iron, lime, lithia, mica, magnesite, manganese, marble, mineral paint, mica, mineral waters, nitre, petroleum, platinum, pyrites, quicksilver, quartz crystals, sandstone, salt, serpentine, silver, slate, soda, sulphur, talc and soapstone, tin, tungsten and zinc.

Mining.

RESUME OF THE YEAR'S BUSINESS ON THE SAN FRANCISCO EXCHANGE.

WHILE the Los Angeles Stock Exchange, during the past year, has been the arena for almost exclusive dealing in oil shares, the San Francisco Exchange has done a large business in mining stocks. The issues most largely traded in were the Comstocks and the Goldfields. With the closing call Friday afternoon, another year on the northern exchange passed into history. B. F. Taylor's resume of the market follows.

Conditions from January 3 until December 30 have been decidedly mixed. Goldfield stocks in some instances have shown wild fluctuation. Goldfield Consolidated, the market leader, has held steadily in the neighborhood of 8¼ during practically the whole year. On two days it sold as high as $10, but the balance of the time it has been comparatively steady in the neighborhood of 8.25. Florence which opened the year $2.60 bid, selling down as low as 1¼, shows the most important loss of any of the Goldfield issues. Jumbo Exchange opened the year selling at 12 cents. During the Rice boom it worked up to 73, and is now back in the twenties. Combination Fraction has fluctuated from 16 to 50, and closes the year with a loss. St. Ives is up, Yellow Tiger is off, C.O.D. shows an increase of about 100 per cent. Atlanta has moved within narrow limits, as has Booth and Blue Bull.

The Bullfrogs have given a very poor account of themselves, Bonnie Clare showing drastic decline; Tramp closes the year neglected, and Mayflower, while better in price, appears to be out of public favor.

The Rawhide stocks which have always been subject to violent manipulation, close the year in bad odor, Rawhide Coalition being offered at 3 cents after selling in the thirties.

Nevada Hills has been one of the bright spots in the mining market. After it was found out George Winfield and his strong Eastern associates had secured control, the stock moved up from 48 cents to $2.50, and when the mill is completed, which will be early next year, it is confidently believed it will enter the dividend-paying class. Until the Round Mountain Company lost its case, dividends were maintained regularly at 4 cents a share a quarter and the stock was looked upon with great favor, but it closes the year with a loss of about 20 cents a share compared with the sales of January 3. Dividends will be discontinued by this company until such time as their case has been carried to the higher courts. Fairview Eagle, which is exchangeable for the Nevada Hills, shows an increase of over 300 per cent.

To the camp of Tonopah should go all the glory and praise, with Belmont at the top. The opening up of the ore body at the 1000-foot level on Belmont put this property in the premier class, showing a net profit from the first of the year until today of $4 a share. Jim Butler, which has recently resumed work on the company account, shows net profits of 20 cents. McNamara has held its own; Tonopah Extension, which has completed its mill, is making money and should soon be on the dividend basis; it is up 30 cents and the recent strike in West End has put this property in the profitable producing class, with an increase in price of about 200 per cent.

Tonopah Mining which has always been looked upon as the backbone of this camp, has gone steadily along, paying dividends quarterly, but increased from 25 cents to 40 cents per quarter on its last two dividend disbursements. Since this mine has become an active producer, it has paid dividends equal to 700 per cent., or seven times its issued capital.

The Comstocks have maintained their reputation for being the most erratic, most manipulated and most active stocks traded in on the Exchange. These issues are in a class by themselves and are subject neither to the laws of God or man. The plan which was formed early in the year for the consolidation of all these properties upon a basis of exchange of stock did not go through. The old pumping association was dissolved and a new organization formed under the management of Maj. Burbank. This promises great things for the future of the camp. No one attemps to predict with any degree of certainty what the Comstocks will do market-wise, but it is certain that they move fast enough and often enough to satisfy the most fastidious trader.

The following table showing the closing bid prices on the active stocks in the Goldfield, Tonopah, Bullfrog, outlying camps and Comstock district at the close of business each two months beginning January 3, indicates clearly what has been done on this exchange during the year just closed:

Goldfields—	Jan. 3.	Mch. 1.	May 2.	July 1.	Sept. 1.	Nov. 1.	Dec. 30.	Adv.	Dec.
Atlanta	$ .39	$ .36	$ .33	$ .13	$ .11	$ .12	$ .12	$ .02	.....
Booth	.30	.17	.12	.12	.11	.09	.08	.....	$ .02
Blue Bull	.05	.05	.04	.04	.04	.04	.01	.....	.....
Combination Fraction	.39	.39	.42	.49	.39	.37	.37	.....	.....
Florence	2.60	2.37½	2.30	2.60	2.12½	1.95	1.87½	.....	1.25½
Goldfield Consolidated	7.87½	7.75	7.62½	8.37½	9.25	9.10	8.25	.62½	.....
Jumbo Extension	.12	.39	.39	.25	.40	.28	.24	.12	.....
St. Ives	.07	.20	.20	.13	.18	.15	.12	.09	.....
Yellow Tiger	.06	.06	.04	.03	.04	.03	.05	.....	.01
C. O. D.	.06	.10	.05	.08	.15	.12	.16	.10	.....
Tonopahs—									
Belmont	.72	1.57½	2.06	2.50	2.95	4.60	4.87½	4.25½	.....
Butler	.09	.11	.15	.27	.13	.29	.26	.17	.....
McNamara	.27	.30	.32	.29	.27	.18	.20	.....	.09
Tonopah	7.00	6.50	7.25	8.70	9.75	8.50	8.00	1.00	.....
Tonopah Extension	.70	.72	.94	.80	.87	.94	.87½	.37½	.....
West End	.32	.36	.25	.82	.82	.86	.87	.25	.....
Bullfrogs—									
Bonnie Clare	.11	.08	.06	.05	.07	.04	.02	.....	.09
Tramp Consolidated	.03	.04	.05	.04	.04	.02	.02	.....	.01
Mayflower	.01	.05	.03	.05	.03	.04	.03	.05	.....
Outlying—									
Rawhide Coalition	.20	.17	.06	.13	.12	.05	.03	.....	.17
Nevada Hills	.40	.50	.48	1.85	2.15	2.40	2.12½	1.82½	.....
Round Mountain	.09	.06	.04	.41	.43	.32	.40	.....	.09
Fairview Eagle	.12	.10	.19	.30	.35	.40	.35	.....	.01
Comstocks—									
Ophir	2.07½	2.42½	1.45	.83	1.57½	1.37½	1.27½	.....	.80
Mexican	1.77½	2.10	1.37½	1.07½	1.40	1.07½	.77	.....	1.00½
Gould & Curry	.44	.37	.25	.16	.24	.20	.15	.....	.29
Consolidated Virginia	1.50	2.05	1.15	.87	1.47½	1.00	.74	.....	.74
Savage	.55	.64	.36	.19	.31	.15	.12	.....	.43
Yellow Jacket	1.87½	1.30	.97½	.84	.64	.45	.35	.....	1.02½
Belcher	1.25	1.25	.92	.70	.97	.60	.35	.....	.90
Confidence	1.35	1.40	1.00	.68	.13	.50	.45	.....	.90
Union	.82	.85	.70	.56	.41	.30	.25	.....	.57
Chollar	.31	.31	.14	.10	.10	.08	.05	.....	.22

MONEY IN THE TREASURY.

WILL PROSECUTE WORK.

[Special Correspondence of The Times.]

PRESCOTT (Ariz.) Jan. 6.—By a late sale of stock, $60,000 has been added to the treasury of the United Verde Extension Company, giving a total fund of $100,000 for the more thorough exploration of the company's ground at Jerome. In a winze at the depth of 1100 feet, sulphide has just been cut and there is belief that a large ore body has been encountered. Sulphide carrying 5 per cent. copper has been struck in a drift on the 800 level, the ore carrying as high as $6 a ton also in gold and silver, together with some lead. Application for this ore has been made by the Humboldt smelter, but it has been deemed wiser to withhold shipments till more development work has been done. L. E. Whicher of New York is president of the organization. Active management is in the hands of J. J. Fisher, a pioneer mining engineer of Arizona. The property, formerly known as the Little Daisy, adjoins the United Verde and has an area of seventy-five acres.

In Cherry Creek district, twenty-five miles east of Prescott, the Federal Mining and Milling Company has finished a reduction plant of unusual completeness, capable of handling the company's ores by several processes.

Work is to be resumed at once on the property of the Arizona Gold-Copper Mines Company in Cherry Creek district, following investigation lately made by a committee of stockholders. The main shaft on the Leghorn claim is to be sunk from the 500 level to 1000 feet of depth. The mill will be run only for test purposes.

The Kay company has purchased the Comet group in Black Canyon district of T. F. McDonald and W. B. Callum of Phoenix, adding the group to other property lately bought in the same locality.

TOMBSTONE CONSOLIDATED.

REPORT OF PRESIDENT.

[Special Correspondence of The Times.]

TOMBSTONE (Ariz.) Jan. 6.—According to President F. M. Murphy, whose annual report has just been made public, there has been unsatisfactory response to the appeal lately made by him to the stockholders for additional funds with which to carry on the work of development of the Tombstone Consolidated Mines Company's property. Mr. Murphy does not mince words in speaking of the work that must be done on the property.

He says: "From such information as I have been able to gather, relating to what has been accomplished thus far, the present condition of the mines, the result of several years of extreme effort on the part of those in charge, involving the expenditure of many millions of dollars, I cannot help but reach the conclusion that it would be little short of a crime if you permit your property to be abandoned at this time for the want of a few hundred thousand dollars to finish the great work that has so persistently been carried on under the greatest difficulties ever experienced in mining. I am pleased to be able to report that the principal physical difficulties have been overcome, leaving but a few thousand feet of development work to be done to demonstrate beyond a question either that you have one of the most valuable mining properties in the entire country, or that the judgment of mining engineers and geologists of the very highest standing, and upon which we have been depending, has been in error."

The new work being prosecuted is in ground described as having yielded more than $30,000,000 in the camp's early days. Brief mention is made in the report of the strenuous work that was necessary in order to reach the 1000 level. The pumping capacity is now ample to handle the water that has to be lifted.

CLARA CONSOLIDATED.

REASON GIVEN FOR DELAY.

[Special Correspondence of The Times.]

PHOENIX (Ariz.) Jan. 6.—Since its completion the smelter of the Clara Consolidated Company at Swansea has been in operation only intermittently. This has been due, according to the best information available, to the lack of fluxing sulphides, as the Clara ores generally are from shallow depths and a vast amount of development work remains to be done before the sulphide levels may be reached. The lack is to be supplied by an exchange of ore with the Humboldt smelter and it is now understood that the Swansea furnace is to be fired up again January 15, with an excellent prospect for a long and profitable run.

Undoubtedly, one of the greatest silver mines of the Southwest is the Reymert, in Pinal county, north of Florence. The property has an immense ledge, through which the silver is uniformly distributed, though in percentage too low to be attractive since the white metal went below a dollar an ounce. There is now a prospect that the once-famous mine may again be worked, favored with modern concentration methods and with bettered transportation facilities. It is expected, also, that the lead in the ore will assist in making the mine a profitable one. The property has not been worked to any great depth and there is speculation whether it really is not a copper mine with a silver-lead capping, such as has been known on many of the best copper ledges of Arizona. The mine is now only eighteen miles from a railroad station and is in a district which may soon be tapped by a mining railroad projected to end at Superior.

Work has been resumed on the Relief mine, on the plain, twenty-five miles northwest of Phoenix. The property is under charge of George Hamlin, a pioneer of this locality. It has been developed by means of an inclined shaft, 500 feet deep, in which a cave at the 400-foot station is now being cleared away. The ore is gold, free-milling, handled in a Lane mill

MIAMI CONCENTRATOR.

NOT STARTED ON TIME.

[Special Correspondence of The Times.]

GLOBE (Ariz.) Jan. 6.—Owing to unforseen delays in the shipment of machinery, the Miami concentrator could not be started on the first day of the year, as had been planned. February 1 has now been set as the first day of operation. The first ore will come from a great dump at No. 4 shaft, mixed with richer ore from the mine, through which the dump will be stoped down, for raising through the shaft to the concentrator bins. The concentrator has capacity of 1500 tons a day. The ore treated will average forty pounds of copper to the ton, the output being expected to net the company $72,000 a month over all costs, with copper at 13 cents.

Six churn drills are being operated on the Inspiration property. The company is about to start work on a six-compartment working shaft, near the mouth of its main tunnel, to handle ores lying below the tunnel level. Commercial ore has been found to the depth of 500 feet, giving an ore supply that will last for many years to come. Test runs on the ore are being made in a seventy-five-ton mill lately completed, and economy has resulted in the utilization of concentration methods that have proven successful in the works of the Utah Copper Company.

A couple of drills are to be started at once on the Boston-Miami claims, near Miami. It is expected that ore will hardly be found at a less depth than 500 feet, as this was the experience on the adjoining Live Oak property, where ore was found at 475 feet and continued till 700 feet.

ALASKA GOLD PRODUCTION.

PRESENT YEAR THE BIGGEST.

Carlyle Ellis, an authority on the gold production of Alaska, says it will be the largest in the history of that country for 1911 and places the figures at $22,000,000. He has made an estimate according to districts as follows:

Fairbanks	$ 6,000,000
Southeastern	4,500,000
Nome and Seward Peninsula	4,000,000
Iditarod	5,000,000
Kubok	500,000
Susitna Basin and Kenai Peninsula	700,000
Koyukuk	200,000
Kuskokwim	200,000
Yukon River camps	200,000
Valdez	500,000
Nizina and Copper River	300,000
	$22,000,000

Angelenos Secure Placers.

Just across the Siskiyou county line, in the Galice district of Oregon, Bedford, Dillon and associates of Los Angeles have purchased the noted Dean hydraulic mines of Dean & Corliss for $250,000. The property has been a consistent producer for years, and large areas of virgin ground remains to be worked. The Angelenos are installing improved equipment and plan to operate the holdings along

Buy Land With Water

Cultivated Alfalfa Lands With Free Perpetual Water Supply

$90 Per Acre, ¼ Cash, Balance Term of Y...

"The Only Water Supplied Alfalfa Lands on Sale in the State"

On Main Line of Santa Fe—Two Stations on the L...



Lots of land is obtainable throughout the State WITHOUT WATER at comparatively low prices—but land without water is dear at any price.

Go to the fertile Iowa Colony with us and see the magnificent water system. Land with a perpetual free water supply is dirt cheap at $90.00 per acre. Prices advanced $5.00 per month until $150.00 per acre is reached. Iowa Colony's water system cost $100,000. Its source is from 12 steel-cased flowing wells—1200 feet deep—a mighty stream flowing through a main canal and through laterals over every acre. The soil is a wonderful silt deposit, as rich as the bed of the Nile. No fertilizer necessary. Alfalfa, dairying and hog raising are big money-makers here. Let us introduce you to ranchers who are netting $2500 to $10,000 per year. All social, educational and transportation advantages conveniently accessible. See the best land in the State at under the market prices. Buy NOW before the advance. $137,000 sold last month. Write or call for maps, booklets, etc.

IOWA LAND & WATER COMPANY

229 W. Second St.
Los Angeles
CHAS. H. KEGLEY, President.
M. J. NOLAN, Secretary.

Prices Advance $5.00 Per Acre Each Month.

You can't even buy the RIGHT to use a water system like Iowa Colony's in the entire State at $90 per a... in addition to paying rental. This is bona-fide—and we can prove it.

Van Nuys and Lankershim Ranches

47,000 Acres

Opened For Settlement Tomorrow

By the Los Angeles Suburban Homes Company

F. P. Newport Company

Appointed

Selling Agents

206 Central Building

Automobile Excursion Leaves 9 a. m. Daily

West

T... Excurs... Week

Mr. R. J. Widney,
Lankershim Bldg.,
Los Angeles,

Dear Sir:-

I have asked sever... for a frank expression of o... Riverside groves. Their com... favorable and I shall have n... pective purchasers se...

Sin...

UNIVERSITY OF CALIFORNIA
COLLEGE OF AGRICULTURE
BERKELEY

Mr. W. S. Sparr,
321 Stimson Block,
Los Angeles,

Dear Mr. Sparr,

Many than... which you have for us and ... time from any of the R. R. s... I am pleased to ... of the soils of the West R... very favorable to citrus p...

You...

IN THE EARTH.

Rare Minerals, Metallurgy and Chemistry.

To Correspondents.

This department is not conducted for pay. Its object is to convey reliable information of interest and value to the public, and it is not for the private benefit of any miner, collector, speculator or prospector. Correspondents are particularly cautioned to take careful note of the statements and investigations contained in the paragraphs below:

(1.) Specimens must be small and bear a tag giving name and address of sender and the general—not the exact—locality from whence the specimen was taken, also the name of it as nearly as the sender knows. Send, also, with the specimen a clearly-written letter briefly describing the find and what the sender wishes done with it. The letter must be properly dated and plainly signed.

Letter and specimen must be in one package, but in separate inclosures.

(2.) No attention will be paid to anonymous letters or to letters signed merely with initials.

(3.) No examination of samples or specimens will be made in cases where The Times may decide that the specimen and inquiry are of no public interest. This office does not undertake to perform the work of an assay office.

(4.) Inquiries relative to matters of purely personal interest will not be answered.

(5.) When no response to an inquiry made of specimens sent appears in these columns, the inquirer will understand that his inquiry does not come within the purview of this department.

(6.) It is impossible to return specimens, as they must necessarily be destroyed or impaired in the process of analysis.

Address: Inquiries for THE TIMES.

Native Arsenic.

GUANAJUATO (Mex.) Nov. 26.—[To the Editor of The Times:] I am mailing you with this a sample of mineral from a narrow stringer crossing the ledge in a shaft near the San Cayetano y Anexas mine in the Santa Rosa mining district.

Assays show no gold or silver present in this ore; it is volatile when heat is applied to it, and it may be tellurium.

Please test the sample and publish results in the "In The Earth" column and oblige, Yours very respectfully,

H. G. P.

ANSWER. The sample is a reniform (kidney-shaped) piece of native arsenic. Of slight metallic luster. Streak and color tin-white. Rapidly tarnishes on exposure to the air. Of uneven fracture. Yields to the knife. Easily fusible.

Easily fusible before the blow-pipe, burning the flame bluish-white, and being entirely volatilized with heat. Hardness 3.4 and sp. gr. 5.90.

The fumes of burning arsenic are garlicaceous; or in other words, the fumes resemble those of the good old Italian garlic.

Nickel Not Present.

BEAUMONT, Nov. 24.—[To the Editor of The Times:] I believe the enclosed sample, from fifty miles east of Beaumont, California, contains nickel. Will you tell me if I am right? There is... body of the ore... It is ...

toss mica, rock ... values. There ... dorph after pyr... mass; magnesi... ent, and the ... from the sampl... erty is not wor...

Impo...

SEARCHLIGH...

[To the Editor ... closed please li... Colorado River ... country. What ... What is the bi... find amalgamates ... we are up again...

ANSWER. Pl... We find that the ... cock iron," trace... scopic portions ... and ilmenite. T... amalgamated wit... (washed) and sq... oids, yields a black ... obtained from the ... uent present wit... that (for practical ... er) results only l... the mercury used ...

Tribolumine.

CALIENTE (N...

the Editor of The ... pie of ore comes ... Frisco, Utah. I ... know what this ... is a luminous lime... stink like some ... lit it with a ham...

Please name this ... The Earth." Obli...

ANSWER. Fetid ... baryte surely do ... fumes when struck ...

"Scratch my back ... often placed on w... paper; by the thrift... objects to scratchin... or on the carpet.

If you scratch th... ple, however, or an... ple, with a nail or ... dark closet or room, ... it were, follows the ... ing process.

The sample is a ... (zinc sulphide) "blac... ing boys in the hills ...

Calc...

SAN LUIS REY, ...

Editor of The Time... ask your mineralo... mining the granular ... and also that the a... the piece of wood; ... sort of a bog south ... Cabo, in Lower Calif... me the information ... the Earth" column. ... Yours.

ANSWER. The s... and the "coating" ... reous tufa, "a loose ... of lime carbonate, ... about waters which ... ing ...

West Riverside Estate Orange Groves Endorsed!

Riverside Chamber of Commerce
Riverside, California

Mr. R. J. Widney.
Lankershim Bldg.,
Los Angeles, Calif.

Dec. 15, 1910.

Dear Sir:-

I have asked several of our best known orchardists for a frank expression of opinion concerning your West Riverside groves. Their comments were in every instance favorable and I shall have no hesitancy in telling prospective purchasers so.

Sincerely yours,
CHAMBER OF COMMERCE.
John May
Secretary.

UNIVERSITY OF CALIFORNIA
COLLEGE OF AGRICULTURE
BERKELEY

AGRICULTURAL EXPERIMENT STATION
CITRUS EXPERIMENT STATION
RIVERSIDE, CAL.

Mr. W. S. Sparr, Dec. 17, 1910.
321 Stimson Block,
Los Angeles, Cal.

Dear Mr. Sparr,

Many thanks indeed for the superphosphate which you have for us and we will be glad to get it any time from any of the R.R.stations in this locality.

I am pleasedd to say that I have made examination of the soils of the West Riverside Estate and find them very favorable to citrus production and well located.

Yours truly,
J. H. Norton
Chemist, In charge.

An
Orange Grove
is the
Best Investment
Obtainable in Southern California

The West Riverside Estate groves are the most highly endorsed and recommended citrus properties on the market today.

Read the Endorsements

The West Riverside Estate (Inc.) will sell you a 10-year-old Washington Navel Orange orchard in full bearing now, having every possible advantage of soil, water and climate.

For $1350 Per Acre

One-fifth cash, at date of purchase, balance in eight equal annual installments.

Under this offer you can invest multiples of $270 in an orange grove worth $1500 for each $270 invested that will pay for itself in four or five years, and then pay 100 per cent. per annum net, or better, on the original investment.

In other words, you can secure an income property out of its own earnings.

For sale by over 200 representative real estate firms or

R. J. WIDNEY, General Sales Agent
West Riverside Estate
(Incorporated)
500-503 Lankershim Bldg., 126 W. Third St.
Main 5500 A 3038

SAN PEDRO, LOS ANGELES AND SALT LAKE RAILROAD COMPANY
TRAFFIC DEPARTMENT
P. A. WARN, General Traffic Manager.
LOS ANGELES, CAL., Dec. 10, 1910
In Reply refer to File No.

Mr. W. S. Sparr, President,
West Riverside Estate, Inc.
Los Angeles, Calif.

Dear Sir:-

We have personally inspected the groves of the West Riverside Estate, Inc., of which you are president, and take pleasure in stating that your advertising claims are more than sustained by the property you are selling.

If necessary, you may refer to us.

Yours very truly,
Gen'l Traffic Manager.
General Passenger Agent.

No. 3907.
Citizens National Bank
OF RIVERSIDE.
CAPITAL STOCK FULLY PAID, $150,000.00
S. H. Herrick, President.
Chas. H. Lowe, Vice-Pres.
W. B. Clancy, Cashier.
RIVERSIDE, CAL.

August 30, 1910.

MR. R. J. WIDNEY,
Los Angeles, Cal.

Dear Sir:—I have received an advance copy of your prospectus or pamphlet in regard to the West Riverside Estate. Let me congratulate you on your showing and on your plan of operation.

I think you have stated the case very conservatively and in such a way as to appeal to prospective buyers. Your statements will bear the closest scrutiny and I think no real estate man or orange grower could criticise anything you have said.

Personally, I have been acquainted with the tract in question ever since it was set out, and having been an orange grower for twenty-five years my testimony should be of some weight when I say that the groves you are offering are among the best in this vicinity. The water right is absolutely perfect and the soil and situation ideal.

Yours very truly,
A. K. Herrick
President.

IN THE EARTH.

Rare Minerals, Metallurgy and Chemistry.

To Correspondents.

This department is not conducted for pay. Its object is to convey reliable information of interest and value to the public, and it is not for the private benefit of any miner, collector, speculator or prospector. Correspondents are accordingly cautioned to take careful note of the conditions and investigations contained in the paragraphs below:

1. Specimens must be small and bear a plainly written name and address of sender and description—not the exact—locality from whence the specimens was taken, also the name of the mine, if any, to which the sender knows, fixed, also, in addition a clearly-written letter stating the find and what the finder desires to do with it. The letter must be plainly signed.

2. Letters and specimens must be in one package, as separate inclosure.

3. Information will be paid to anonymous letters or to letters signed merely with initials. No attention will be paid to samples or specimens sent unless the request is made in cases where The Times deems the specimen and inquiry are of public interest. This office does not undertake to perform the work of an assay office.

4. Inquiries relative to matters of purely personal interest will not be answered.

5. Only such inquiries as are of general interest to readers will be answered. No response to an inquiry made by a correspondent appears in these columns. Correspondents will understand that his inquiry is one which the purview of this department.

6. It is impossible to return specimens, as the mail necessarily be destroyed or impaired by the process of analysis.

7. Address all communications to THE TIMES.

Native Arsenic.

GUANAJUATO (Mex.) Nov. 26.—[To the Editor of The Times:] I am mailing you with this a sample of mineral from a narrow stringer crossing the bottom in a shaft near the San Cayetano Tomas mine in the Santa Rosa district.

Is there no gold or silver present in this ore; it is volatile when heat is applied to it, and it may be tellurium?

Please test the sample and publish results in the "In The Earth" column and oblige, Yours very respectfully,
H. G. P.

ANSWER. The sample is a reniform (kidney-shaped) piece of native arsenic. Of slight metallic luster. Streak gray-white. Rapidly tarnishes on exposure to the air. Of uneven fracture. Yields to the knife. Easily fusible before the blow-pipe, burning with the same bluish-white, arsenical odor. On account of the purity of the sample, it is entirely volatilized with heat. Hardness 3.5 to 4; sp. gr. 5.90.

The fumes of burning arsenic are poisonous, or in other words, the symptoms resemble those of the good old Indian cattle.

Nickel Not Present.

SAN DIEGO, Nov. 24.—[To the Editor of The Times:] I believe the enclosed sample, from fifty miles east of Julian, California, contains nickel. Please tell me if I am right? There is also some of the ore. Is it valuable?

ANSWER. Sample No. 1 is a quartz rock containing a little iron oxide. No. 2 is a rock composed of quartz and feldspar. Neither contains nickel.

Impure Ilmenite.

SEARCHLIGHT (Nev.) Nov. 24.—[To the Editor of The Times:] Enclosed please find sample from the Colorado River east of the Searchlight country. What we want to know is: What is the black metal which we find amalgamates with quicksilver, and we are up against it on the metal?

Yours truly, G. F. C.

ANSWER. Platinum is not present. We find that the sample carries "peacock iron," trace of covellite, microscopic portions of cuprite, hematite and ilmenite. The mineral, powered, amalgamated with quicksilver, panned (washed) and squeezed through chamois, yields a blackish residuum of metal obtained from the sulphurous constituent present with the oxides named that (for practical values—losses, rather) results only in the "sickening" of the mercury used in the test.

Triboluminescent Blende.

CALIENTE (Nev.) Nov. 24.—[To the Editor of The Times:] This sample of ore comes from a claim near Frisco, Utah. I would be glad to know what this ore is. Some say it is a luminous limestone, but it does not stink like some limestone does if you hit it with a hammer.

Please name this ore for me in "In The Earth." Oblige D. S.
(Prospector.)

ANSWER. Fetid limestone and fetid baryte surely do give off obnoxious fumes when struck with a hammer.

"Scratch my back" is a "direction" often placed on wall cards (of sandpaper) by the thrifty housekeeper who objects to scratching matches on walls or on the carpet.

If you scratch the back of the sample, however, or any part of the sample, with a nail or pocket knife, in a dark closet or room, a streak of fire, as it were, follows the line of the scratching process.

The sample is a variety of blende (zinc sulphide) "black-jack" of the mining boys in the hills.

Calc Tufa.

SAN LUIS REY, Nov. 25.—[To the Editor of The Times:] I respectfully ask your mineralogical aid in determining the granular substance herein, and also that the substance coated on the piece of wood; both found in a sort of a bog south of San Jose Del Cabo, in Lower California. Please give me the information desired in your "In the Earth" column. Very respectfully yours, F. P. W.

ANSWER. The granular substance and the "coating" on wood is calcareous tufa, "a loose and friable variety of lime carbonate, deposited in and about waters which are charged with lime. Calcareous tufa is frequently found incrusting sticks, leaves, mosses, etc., which lie in the waters which possess this property are called petrifying springs."

Frequently, we read of cadavers turned into stone, and it is probable that the process is occasioned by waters percolating in and through the graves—like some of the burial grounds near Portland, Or.

Igneous Rocks.

SAN LUIS REY, Nov. 24.—[To the Editor of The Times:] I am sending you two samples of ore from a large ledge or dyke forty-five miles north of San Jose Del Cabo, Lower California. The ledge is "honey-comb" and ourht in spots as shown by sample, I think they carry low values in gold.

Please inform me through "In the Earth" what the samples are, and tell me all you can about the ore values?

Yours truly, T. J. C.

ANSWER. Sample No. 1 is a lava-like substance carrying oxides with very low values in gold. No. 2 is a gray lava-like (trachyte) also very low in gold. The samples do not represent a gold mine by any means.

Slickenslide.

SAN DIEGO, Nov. 23.—[To the Editor of The Times:] Seeing an article on nickel ore in a recent publication of your "In the Earth," and thinking this like it, I herewith send a sample which comes from a ten-foot vein some ten miles northeast of Julian. Kindly give me a qualitative analysis, if possible, and oblige. Yours sincerely, J. A. H.

ANSWER. The sample is iron-manganese slickenslide on one side and carrying in the mass, sparingly, microscopical pyrrhatite (magnetic pyrite.) The sample, at your request, was sampled for nickel values with the result that nickel is present in a trace only. The ore, however, is too "lean" to work for nickel at a profit.

Not Meteorites.

NOGALES (Ariz.) Nov. 26.—[To the Editor of The Times.] I gathered the round samples in the foothills eighteen miles north of Nogales in Arizona, and have no idea what kind of ore they belong to. A prospector, and friend of mine, thinks they must be meteorites and he suggested that I had better "send them to The Times and find out about it."

Please state in your "In The Earth" all about it.

Yours truly, "DON."

ANSWER. The samples are not of meteoric origin. They are a somewhat rounded form of iron disulphide and known mineralogically as pyrite.

Quartz and Ankerite.

SAN BERNARDINO, Nov. 27.—[To the Editor of The Times:] Enclosed please find sample of ore from a ledge in a quartzite formation near Big Bear Valley, San Bernardino Mountains, Cal. As a sample of this ore assayed seven times as much gold as it panned, (free) notwithstanding it carried plain. Springs, Nevada. I submitted other combination with gold. I trust you can settle the question.

Yours truly, T. H.

ANSWER. It is not always from tellurium alone that high gold values occur. There is no tellurium present in the samples, however.

One of the specimens (quartzitic) carries microscopical (cockscomb) pyrite with iron oxides present. It is possible that this pyrite is auriferous (gold-bearing.) The other sample carries considerable decomposed ankerite with a trace only of vanadic acid.

Quartz Present.

LOS ANGELES, Nov. 25.—[To the Editor of The Times:] Please find enclosed a specimen of ore or rock taken from the face of a ledge about three miles north of Sierra Madre, Cal. The vein of quartz starts in about ten feet above the creek bed and extends down to the water running diagonally across the face of the ledge. It is about two inches thick at the lower end and eight inches at the top. I am told the ore carries iron, silver and gold. Please tell me in your "In The Earth" column what it contains and what its value, and oblige an old reader of The Times.

Yours truly, F. F. B.

ANSWER. The rock is quartz with aluminum silicate. It carries most beautiful microscopic pyrite (iron disulphide) with iron oxides. Gold is present in low monetary value. Not tested for silver, but lead is present, trace only.

Sulphides Present.

LOS ANGELES, Nov. 26.—[To the Editor of The Times:] Inclosed is a sample from a ledge of rock traced by the croppings and iscovered a few feet under the surface. This piece comes from about ten feet deep.

Will you kindly tell me the commercial value of it, and what may be expected in following the vein?

This is from about twenty miles from San Diego, and there is plenty of water near. Thanking you in advance for your kindness in giving the desired information. Yours truly. R. R.

ANSWER. The sample is iron silicate with sparingly disseminated pseudomorph (after pyrite.) present.

We did not assay the sample for gold; assaying for gold is not within the purview of this department.

It is impossible to state what the vein may amount to commercially with development.

You might run into pyrite with depth, auriferous or otherwise. The water near is a valuable asset at all events.

It might have been well to submit a sample of the croppings.

Cobalt Not Present.

LOS ANGELES, Nov. 27.—[To the Editor of The Times:] This sample comes from a big deposit back of In- of the assay, and while I would be sorry to get your "In the Earth" department into a scrap over the assay, I would be glad to know if the sample carries cobalt." Very respectfully, B. F.

ANSWER: "Scrap" (huh!) This department of The Times does not go up and down in the earth with the figurative chip on its shoulder seeking a scrap with any one, but if it is ever necessary to defend itself for stating the truth, about contents of rocks and minerals, we'll go the limit. Sure, Mike!

The sample is simply micaceous iron ore (a variety of hematite,) and does not carry a trace of cobalt.

Silvery Lustered Schist.

SAN JACINTO, Nov. 27.—[To the Editor of The Times:] I am sending you some rock samples by mail. The rock is found on our place about one mile and a half from town. These stones, I think, contain gold and silver, but I do not know. Will you kindly find out what they contain, and what is it worth a ton? Do you think it would pay to install a plant?

Thanking you in advance, I am,
Very truly yours, J. T. R., JR.

ANSWER: The sample is a silvery-lustered mica schist and may carry gold. For gold values you are respectfully referred to assayers.

Its value per ton is nominal unless assays would show gold present.

It would be well to have some known valuable ore reserves before installing a plant.

Magnetite and Magnesite.

RIVERSIDE, Nov. 28.—[To the Editor of The Times:] The white sample comes from a new location fourteen miles from Pala, and the black crystals come from a three-inch gouge eleven miles southeast of Riverside. I take the white sample to be a kaolin of some kind, and the black sample may be tungsten ore. I confess that my knowledge of minerals is but little, and it has been a sort of fear that kept me from offering samples to your "In the Earth" department for identification long ago.

Yours truly, F. K.

ANSWER: What a bugaboo that word "fear" represents to the human race; it is a fact that if we allow our thoughts to be controlled by such a force, eventually, it gets the supremacy over mind and body and the results are more injurious than from any other known disease.

The white-gray sample is a low-grade magnesite (magnesium carbonate.) The blackish-brown samples are not ores of tungsten, but they represent a high-grade iron ore—magnetic iron ore.

Silicates.

GRANT'S PASS (Or.) Nov. 28.—[To the Editor of The Times:] I am forwarding by this mail two samples of rock—Nos. 1 and 2—I wish you would kindly classify them in the "In the Earth" department of The Times.

No. 1 (white.) I call white jade (Californialite.) of high grade. The county, California in serpentine formation. Thanking you in advance.

Yours truly, C. F. W.

ANSWER: Sample No. 1 is not jade it is chalcedony. No. 2 is rock, with silica, alumina, iron and magnesia present and is in part dolerite.

Feldspar and Baryte.

LOS ANGELES, Nov. 27.—[To the Editor of The Times:] I now hand you three samples of rock from a surface prospect in Inyo county, California.

No. 1 is just as I picked them up from where scattered over the ground, they are the most peculiar lot of rock I ever run up against. What are they anyhow? No. 2 looks like tungsten because it is so heavy. No. 3 I do not know what to make out of it; is the red part zinc or copper?

Thanking you in advance for your trouble.

Yours respectfully, T. A. S.

ANSWER: Sample No. 1 is made up of crystals and blocks of feldspar (variety orthoclase.) No. 2 is "heavy spar" of the mining boys and known also as baryte; it is pure enough for paint (pigment,) uses. Tungsten does not occur native; the chief ores of tungsten are scheelite tcalcium tungstate,) and wolframite (iron tungstate.)

No. 3 sample is a multi-colored quartz (variety jasper,) the red is jasper and carries no zinc or copper values.

Foliated Talc.

NEWHALL, Nov. 29.—[To the Editor of The Times:] I am sending you a sample of rock from a six-inch lead of it and located eleven miles southeast of Newhall. The sample I send you is the smoothest and softest part of the lead. Has it any value? What is it?

Yours truly, G. A. K.

ANSWER: The sample is a very good grade of foliated talc, of value for mixtures such as the various talcum powders and foot-powders found in the open market.

Owing to the narrow width of the vein, together with the fact that you have submitted a selected specimen the find is of no commercial value.

Talc.

SILVER LAKE, Nov. 19.—[To the Editor of The Times:] This local sample may be meerschaum that tobacco-pipe bowls are made of. Please name the mineral for me, anyhow.

Yours respectfully, J. A.

Serpentine Asbestos.

LOMPOC, Nov. 12.—[To the Editor of The Times:] I am sending you with this letter a piece of asbestos, a cropping from an exposed ledge of the same. I would like to know if it is of a merchantable quality, also do you think that farther down under the ground on this ledge would be found a better grade of asbestos, also what is a fair grade of asbestos worth per ton?

Found in Lake county, this State. Thanking you for past favors, I am,

Yours truly, A. McD.

Answer. Glad to hear from you. The sample is the high grade (chrysotile) asbestos of commerce and worth, when separated, say $80 per short ton.

We cannot advise as to what depth and Lake county deposits for ception to the rule.

At all events—unless the d of but sample values—some work should be performed.

Chrysotile asbestos does not veins. Asbestiform asbestos grade asbestos of commerce) d in lead formations

Tin and Platinum Abs

SAFFORD (Ariz.) Dec. 13.— Editor of The Times:] This from a deposit about three f in a clay bank, clay above it it. What "In The Earth" is tin, any platinum? Locatio ham county, Arizona.

ANSWER: Glad to hear f Washed (concentrates) or u We allude specifically to the deposit.

Magnetic iron ore, hematit ilmenite and trace of zircon able under the microscope wi ing the sand by you submitt

Rich Strikes in Sierr

Bonanza ore was uncovere Sacred Mount claim of the Bu dle group last week. The st made thirty feet from the the adit and appears to be o most important discoveries o in the Sierra City section. sacks of the rich ore have tracted and the management ing vigorous developments. erty lies near the famous Sier group. Angelenos are intere

After a search extending o een months and the expend large sums of money, the channel has been intersecte Monte Cristo mine, a short above Downieville. The drift adit is in an entirely virgin the channel is showing up The property is under the m of E. M. Phelps, manager of ty-one mine at Alleghany.

The rich pay-shoot has as encountered at the Standard Sailor ravine. It is very s carries the same high values vailed in the upper level. will be sent deeper and the le oughly prospected. If deve are satisfactory a five-stamp be installed in the spring.

At the Sierra Buttes a drift run to open the rich shoot struck on the Bonanza vein crosscuts and several drifts run by the company to open tions of new ground.

Iron Smelter to Start

The electric iron smelter ble Electric Steel Company is about to go into commi dral minor improvements made since the plant clos July, and everything has in shape for an active w raise and spewn in the fo enabled the electric power furnish sufficient power to plant for an indefinite pe understood that the work five new furnaces to the commence early in the spri meantime the company vigorous developments at

Coalinga.

AUGHLIN IS UT FOR OFFICE.

Been Indorsed for Post State Mineralogist.

ric Magnet Cleans Out the Aladdin Well.

al News of Interest rom Coalinga Field.

[Special Correspondence of The Times.]

LINGA Jan. 6.—A telegram has ceived by the Chamber of Com- from R. P. McLaughlin, thank- organization and through it the of Coalinga and vicinity for port that they are giving him in rts to get the appointment as mineralogist.

wing the action of the Coalinga er of Commerce in indorsing his tion and passing resolutions to fect, the Chamber of Commerce , to which town McLaughlin some two months ago, after ing his work in Coalinga, has his application most hearty in- ent.

Frederickson, the inventor of etric magnet which has been ntroduced in this field, and also new rotary bit which does away alling the drill pipe every time has to be changed, with Mr. dam, of the Electric Magnet ny, made a pull with the fish- in the Aladdin hole last week was a success and made it pos- to go ahead with the work on the

ms that three lugs from a fish- ol landed on the top of a water in the hole, and they could not n hold of by any tool. McCad- nd Frederickson went out with agnet and on the first attempt succeeded in getting all of the ugs, but lost one after having of the hole. They went after it n the afternoon and brought it thout difficulty.

the lugs out it was no trick to the packer to the surface, and ol will be put on the pump in a ys for a thorough test. The who now are working the prop- elieve that there is little or no coming into the hole, and are d to believe that Burr Bros., de- ly dropped the tools and de- the water had broken in when was no foundation for it.

electric magnet is a simple look- , but it is wonderful what it in the way of lifting, and will pull through non-conductors of ity as well as stay free from a when inside of it, the action of rent repelling the tool from the

It is a practical tool and no ill be used much in this field in work.

Boychester, 18, 21-15, will con- with drilling operations, to the of all interested in the south d for that matter every one in y and field. When the directors meeting yesterday morning and ed to shut down operations until nces of the company could be better shape, a howl went up e local stockholders and the oil nerally, so a meeting was held nd the directors, believing that ould be made by the stockhold- paying their assessments, re- their action of the morning and to go ahead with drilling. 12-inch casing will be pulled and ad joints replaced, after which ill drill deeper. If they do not nother sand within a couple of feet they will come back and e whole below the second sand, h the water made its appear- Many believe that this sand will productive, and a thorough test made if another sand is not elow.

ncorporation papers for the Oil Company were returned from ate capitol yesterday, and last the promoters and organizers company held a meeting for the of electing the directors and of the company. M. Corey was president, William Cline vice- t, J. A. Zeller secretary, F. treasurer, Bank of Coalinga ctory. The Corey Oil Company's which is located in the Lost Hills is to be down 420 feet and making progress with the hole.

eva Valley Oil Company, which ed on eighty acres on section , has a rig up and is preparing nence drilling. The property is on the east half of the north- arter of 18.

oalinga-Lakeview, which is op- on 28, 21-17, after having drilled t, is today testing out the well beam.

Alvadero located on 2, 21-16, is 320 in an open hole. This well drilled with a rotary outfit. days ago the oil circles were at excited over this well, which orted to have struck oil sand. showing was encountered by mpany, but not in sufficient es to pay.

P. & C. Oil Company, which is ated in the Lost Hills district, ng a water well to supply its ons. The bunkhouses has been ed and the carpenters are now on the rig and cookhouse. As the derrick is built and rigged well will be spudded in. The r of the P. & C. is located about arters of a mile from the Lake- ell.

g on well No. 12 of section 15, as being operated by K. T. & O. stroyed by fire Saturday night. d was a producer and as soon terials can be removed from the and a new rig built and rigged well will be put back into op- When the well burned the men illing it out. The tubing and d been removed from the hole e standing in the derrick. In the well it is necessary to run oldly and it is believed the fire ed by a hotbox in the Jack- he company suffered a loss of $5000 in rig and material, as ubing was ruined.

ANTY BRANCHES OUT.

W HAS BIG HOLDINGS.

uaranty Oil Company, which recently a sixty-acre Coalinga with seven producing wells, de another purchase. It now property of the Manhattan consisting of forty acres of land in section 32, 32-24, Mid- . It has two producing wells d will be fully developed by nt owners. This is in the the gusher territory. The Oilfields gusher is 1300 feet property, and that of the arch only 1400 feet dis-

ty Company now has 1800 lands in the various fields all of which are to be as fast as the management ish the work.

IN CONSOLIDATION.

SET OF OFFICERS.

mer Junior, the Palmer Senior, and the **Paula properties into the Palmer** Union Oil Company, a large saving has already been effected in the management of them, there now being one set of officials all of them of proven efficiency in having brought the Palmer to its standing as one of the large producers of the State.

The production of the Paula property, in the Ventura and in the Midway field, is to be largely increased in the immediate future. On the Palmer Junior one well is expected to come in at any hour, and another is down something like 1400 feet. These are expected to become as large producers as the gushers on the Palmer property adjoining on the north. Material for a derrick and rig has been ordered for the Palmer Senior property and a well will soon be spudded in there.

RECCVERING ITS BLOOM.

WORK IN VALLECITOS FIELD.

The Vallecitos is at last coming into its own. It is a new, yet in a sense an old oil field. Years ago the Union Oil Company put down several test wells there and got a good flow of oil in each, from one of them the oil spouting above the crown block of the derrick. Satisfied with the territory, the company capped the wells and removed the tools, placing a watchman there who has remained on the ground ever since behind locked gates.

The reason for not developing the property then was its distance from transportation, and the further reason that it was not considered desirable to handle the light oil along with the heavier grades from other fields. Where these wells were drilled there are several live seepages of very light oil, and there are a number of seepages elsewhere along the rim of the valley on both sides, all of which contain high gravity oil. The oil is dark brown and emits a pleasant odor, and the seeps in this respect remind one of those in the Oil City area of the Coalinga district. The formation here is the continuation of that district, and the oil has the same origin.

The Vallecitos is now only thirty-four miles from a railroad, and a number of companies are commencing to operate there, the Range 16, the pioneer of them all, being already down nearly 500 feet in promising blue shale. The field has the further advantage of being near deep water harbor of Monterey Bay, most of the distance down grade, and a pipeline can be cheaply built to the sea. The companies that have entered the field, most of them close corporations, are satisfied that it has a great future.

HAS FAITH IN FIELD.

BELIEVES IN LOST HILLS.

James A. Ward, formerly fire chief of Fresno, and one of the best known oil men in the San Joaquin Valley, has just come out of the Lost Hills country. He is running two strings of tools there, and is enthusiastic over the prospects for a big field.

He declares the Lost Hills is the most promising looking oil field in the State at this time, and he says that within sixty days the district will be alive with producing wells and wells drilling. It is a subject of remark that the big operators who have secured holdings in the Lost Hills have gone about their work quietly and seem to feel perfectly secure in the promise of the future.

Getting Things in Shape.

The Santa Maria Midway Oil Company is setting up the engine for its power plant and will spud in soon. The Princess Company, adjoining its property, is down about 1400 feet and making good progress. The log in this well continues to read like those of the Palmer gushers, only a short distance to the southeast, and this part of the Cat Canyon district will doubtless make good. Several new companies are preparing to drill in the immediate vicinity of the Princess ground.

THE "LITTLE-LANDERS."

A Socialogical Experiment in the Southwestern Corner of the United States.

During the past two years there has been going on the working out of a new idea in tillage and home making at San Ysidro, Cal., in the extreme southwestern corner of the United States, in the little valley of the Tia Juana, just before one crosses over the border into Mexico, and but fourteen miles from San Diego. It is almost within sight and sound of the sea. Few persons ever heard of San Ysidro, but San Diego has been watching this experiment with deep interest. Mr. Smythe the parent of the colony, tells the world that his experiment, is proving a great success. Although it is a very modest experiment, he is convinced that the same thing can be done successfully anywhere.

Perhaps, if you have been dreaming of making your fortune, and of possessing country estates, and city houses, and automobiles, and conservatories, and diamonds, and steam yachts, and all the other visible and outward signs of the predatory rich, you will not be impressed by a tale of rural simplicity, with each member of the community working more or less unselfishly to promote the general welfare and to secure the blessings of community comforts, independent homes, freedom from wage slavery, healthful surroundings, and plenty of open life clea nair and unobstructed sushine. If you are such a one, read no further, for this is a pastoral. It is a tale of the simple life. Not for the ambitious, but for them who love peace and contentment is the epic of the little lands.

What the founder of the colony aims at may be described under two heads. When he set out he found a modern Utopia in California, and called it the "Little Landers' movement, he wished, first, to show people how they could get out on the land, occupying small farms for intensive cultivation, cooperating for light, water and sewer service; perhaps uniting to secure expert adivce on the problems of the farm—what to plant, how to plant, how to fertilize, and how to market the produce of their little farms. Secondly, he felt that a way might be provided for people who lived in the city to have a few acres where they and their boys could do some farming "on the side," as a help in supplementing the family income and at the same tiine providing a diversion, with the thought in mind that it would be giving the youngsters a chance; that it would be providing them with a practical training which might in later years prove of value to them.

Very fascinating, no doubt, were the study and contemplation of the variations of the plan, and the possibilities it held out. But it was necessary to make a start, and the simpler the plan to begin with, the better. The result, then, was the organization of the "Little Landers," and the selection of the rich little valley in the Southern California border, where water required for domestic and irrigation purposes could be pumped from comparatively shallow wells at little cost, and where the climate was so genial, healthful and at the same time favorable for many products as to be almost ideal. Without being oppressive, it was possible to [illegible] could be carried on all winter, and to live under its kindly sway was a delight. There were no storms, no insect or other pests, no sunstrokes or lightning to harm, and the land could be made to work for the husbandman every day in the year.

Not to go into the history of the Little Landers too specifically, it may be said that a number of families settled on the small "ranches" or farms in the colony, each family taking tracts ranging in size from a plot as small as one-fourth of an acre to comparatively large "farms" of seven acres. They lived in tents in some cases while they were putting in crops and erecting homes. A schoolhouse was built among the first things, and before some of the colonists had roofs over their own heads the bell in the diminutive belfry was calling the little folk to their lessons. But the climate made the people somewhat indifferent to the character of their houses. One can live in a tent in Southern California all the year around, and it is not very unusual for persons to do so, particularly invalids, who have been advised that the outdoor life is the thing for them.

The little colony co-operated thoroughly in the cultivation of their land, and in about everything else that people can co-operate in. As soon as they had crops to market, they co-operated in marketing them. Being so near to San Diego, where 40,000 people were but too anxious to become customers, a member of the colony owning a team of horses became the selling agent. He went to the city and disposed of his wares at good prices, many who bought them became regular customers. On figuring up the receipts and expenses it was determined that the returns to the actual purchasers amounted to rather more than 75 per cent. of the selling price. This, said Mr. Smythe, is about twice as good as can be realized on the usual commission plan of doing business. He admits, however, that it is still very much of an experiment, and that possibly if conducted on a large scale, the business might not show quite such good returns.

Upon the wall of the clubhouse at San Ysidro is a tablet, inscribed on which are the hopes of the Little Landers expressed in this wise:

"The Hope of the Little Landers: That individual independence shall be achieved by millions of men and women walking in the sunshine without fear of want. That in response to the loving labor of their hands the earth shall answer their prayer, 'give us this day our daily bread.' That they and their children shall be proprietors rather than tenants, working not for others, but for themselves. That theirs shall be the life in the open—the open sky and the open heart—fragrant with the breath of flowers, more fragrant with the spirit of fellowship that makes the good of one the concern of all, and lifts the individual by lifting the mass."

In order to realize the best advantages the Little Landers located their homes on lots 50x140 feet, mostly facing on parks, and selected lots adjoining the village. Some had larger plots of acreage, some smaller. The idea was to keep only as much land as the owners could cultivate to the best advantage without the employment of additional help. Many of the settlers have been farmers before, but many are from other callings. There are ministers of the gospel, college professors, merchants, teachers, accountants, and persons who have followed other vocations. Most of the houses are very humble, the average cost being but $285. The social life is charming. It centers in the clubhouse with its great chimney and fireplace, its library of several hundred volumes, and the lattle hall where religious services are held on Sundays. Colony meetings are also held here, and topics of general interest, such as intensive cultivation, are discussed. There is no communism, but plenty of co-operation. The idea is to find contentment with independence by means of the loving care of a little land and intimate association with many good neighbors.

An Historic Ivory Cane.

An interesting curio in the form of a beautifully carved ivory cane is in the possession of Louis P. Griffith of Baltimore. Mr. Griffith said that the cane has been in the possession of his immediate family for the last 300 years, and that tradition says that it was presented to one of his ancestors by King Llewllyn, who was known as the "Lion King of Wales." Mr. Griffith said that he knows that the cane was presented by Gen. Greenberry Griffith, a famed leader of the American Revolution, to his son, Greenberry, Jr., who in turn, left it to his son, the late Howard Griffith, who was an old defender in the war of 1812-14. Howard Griffith gave it to his son, the present owner, who states that he has had it in his possession for the past forty-six years. The cane is one piece of ivory, and measures thirty-three and one-half inches in length. It weighs about one and one-fourth pounds. The cane is a masterpiece of the art of carving.—[Baltimore American.

Booming.

TEN-MILLION MARK PASSED BY LOS ANGELES STOCK EXCHANGE.

L. F. Parsons, assistant secretary and manager of the Los Angeles Stock Exchange, has compiled a statement of the business done in the year 1910. It shows a grand total of 16,289,267 shares sold through the exchange clearing house, of a total value of $10,831,222.41.

It was the biggest year in the history of the exchange, and the trading in oil stocks was the feature. This class of trading has expanded enormously during the past year. A resume of sales shows: 375 bonds, valued at $336,952.75, 472 shares of bank stock, valued at $82,751; 27,784 shares of industrial and public utility shares, valued at $421,292.03; 12,906,886 shares of oil stocks, valued at $9,825,123.28; 2,339,750 shares of mining stock, valued at $147,262.25.

The itemized statement follows:

BONDS.

Name	High.	Low.	Bid.	Asked.	Sales.	Value.
American Petroleum	89	85	75	....	4	$ 3,377.50
Associated	88	87	86	100	49	47,287.50
California Pacific Railway	101½	100	100½	....	5	5,000.00
Corona Power and Water	100	96	98	....	10	10,000.00
Cucamonga Water	101	....	100	102½	5	5,050.00
Edison first preferred	103	....	103	....	7	7,679.00
Edison, Old Issue	105	103¾	100½	103	10	10,425.00
Home Telephone, first mortgage	88	82½	82½	85	32	27,955.00
Home Telephone, first refunding	78	76	69	75	67	42,893.75
Los Angeles Electric	104	103	99	97	7	7,235.00
Los Angeles Gas and Electric	105	....	101½	....	5	5,250.00
Los Angeles-Pacific, first refunding	103½	102	....	102	3	3,090.00
Los Angeles-Pacific, first Con.	101	100½	....	105	5	5,000.00
Los Angeles-Pacific, first Con.	99	....	....	101	10	9,900.00
Los Angeles and Pasadena Electric	103½	103	103	....	11	11,340.00
Los Angeles Railway	109	107	104½	110	15	16,200.00
Mission Transportation	99	97	98	98½	12	11,700.00
Pacific Light and Power	96	95¾	95¾	96¼	23	21,962.50
Pacific Electric	107	106	103	....	8	8,520.00
Los Angeles Traction 6s	102	....	102	110	112	12,800.00
Los Angeles Traction 6s	104	....	101	106	6	6,240.00
Santa Monica Home	70	65	....	....	10	6,800.00
San Diego Home	70	....	....	71	10	7,000.00
United Electric, Gas and Power	103½	103	100	....	4	4,140.00
Union Transportation	96	90	89¾	97½	10	9,167.50
United States Long Distance	70	72	65	80	6	7,560.00
Whittier Home	70	....	70	....	40	28,000.00
Totals					375	$336,952.75

BANKS.

Name	High.	Low.	Bid.	Asked.	Sales.	Value.
All Night and Day Bank	120	100	80	....	20	$ 2,300.00
Bank of Southern California	102	80	....	107	80	8,725.00
Broadway Bank and Trust	165	....	150	....	70	2,300.00
Citizens' National	290	224	224	250	140	34,290.00
Commercial National	145	142	150	....	20	2,840.00
First National	560	420	432½	510	17	8,381.00
German-American Savings	350	330	325	325	10	3,400.00
Home Savings	118	116	116	....	20	2,320.00
Merchants' National	600	590	565	....	10	6,000.00
National Bank of California	190	....	190	....	10	1,900.00
Southern Trust	83	75	74½	....	115	8,886.00
Totals					472	$82,751.00

INDUSTRIALS AND PUBLIC UTILITIES.

Name	High.	Low.	Bid.	Asked.	Sales.	Value.
Edison Electric preferred	84	79	68	70½	313	$ 24,908.50
Edison Electric common	65	59	61	66	586	35,339.75
Home Telephone preferred	97	90	90½	93½	6,420	281,754.25
Home Telephone common	70½	4½	5½	....	1,065	7,056.25
Los Angeles Investment Company	2.30	2.85	3.30	3.50	11,357	24,967.65
Mexican National Gas preferred	53	49	50	50	70	3,530.85
Mexican National Gas common	50	35	....	....	40	1,420.00
Pacific Construction Stone	5.00	2.25	....	5.30	7,257	9,552.50
San Diego Home	24½	17½	....	....	421	9,886.25
Santa Monica	75	65	70	72	70	980.00
United States Long Distance	43	30	28½	35	150	5,770.00
Union Trust	30	....	....	....	25	750.00
Totals					27,784	$421,292.03

OIL SHARES.

Name	High.	Low.	Bid.	Asked.	Sales.	Value.
Associated	54.00	40.00	47.50	48.50	24,223	$1,193,408.49
Amalgamated	61.00	20.00	27.00	....	255	16,915.00
American Petroleum common	76.25	55.00	55.75	57.00	1,527	99,343.60
American Petroleum preferred	85.00	67.00	....	90.00	12	1,064.00
American Crude	.80	.50	....	.60	7,500	4,875.00
Brookshire	2.00	1.95	1.75	1.75	300	570.00
California Midway	.91	.12	.55½	.58	4,582,900	2,446,361.10
Central	2.50	1.53	1.82½	1.85	250,944	452,166.08
Cleveland	.55	47.00	....	....	2,250,500	236,000.40
Coalinga Central	.74½	.50	....	.65	30,200	11,728.00
Coalinga Crude	.38	.33	....	....	117,800	28,061.60
Columbia	1.80	1.41	1.00	1.25	45,100	54,157.50
Continental	.78	.35	....	.35	1,000	280.00
Consolidated Midway	.21	.18	.18¾	.19¼	2,783,900	704,397.23
Enos	1.40	1.00	.50	....	13,000	15,203.00
Fullerton	4.00	2.60	2.30	3.00	7,500	12,967.00
Globe	.18	.10	.06	.15	32,000	3,912.50
Jade	.47	.28	.30½	.32	277,000	142,040.14
McKittrick Inv.	.70	4.50	....	....	52,000	4,265.00
McKittrick Inv.	.20	25.00	....	....	94,500	16,312.23
Mexican of California	1.05	.87½	....	1.00	11,000	11,480.00
Mexican common	45.00	20.25	35.00	36.00	34,774	1,047,728.35
Mexican preferred	76.00	62.00	69.00	69.00	2,497	172,370.00
Mascot	2.60	....	....	2.60	1,000	2,600.00
New Pennsylvania Petroleum	1.25	.55	.65	.69	42,250	42,029.00
Nevada Midway	.30	.30	....	....	50,000	5,250.00
Oleum Development Company	.15	.02	.05¾	.05	2,231,200	222,357.21
Oilfields	.64	.55	....	.56	124,700	70,081.73
Palmer	1.50	1.01	1.60	1.70	105,650	142,142.15
Final	13.00	10.00	....	9.50	525	422.75
Pirn	.20	.13	....	.50	2,125	49,065.75
Rice Ranch	1.00	.80	....	.90	10,700	9,604.25
Reed Crude	.31½	.25	....	....	1,672	323.00
Section Six	.52	.40	....	.50	23,700	16,916.00
Traders	126.00	85.00	80.00	90.00	425	49,852.50
United	79	72	65	80	2,500	197,881.25
Union	100.50	96.62½	100.00	102.00	19,257	2,000,614.25
Union Provident	100.50	90.75	99.33½	99.75	2,783	276,594.25
United Petroleum	100.00	96.87½	100.00	....	448	47,296.25
Yellowstone	.30	.25	....	.30	12,500	6,125.00
Totals					12,906,886	$9,825,123.28

*Per thousand shares.

MINING.

Name	High.	Low.	Bid.	Asked.	Sales.	Value.
Atlanta Gold Mining and Milling	.15	.12	.13	.14	600	$ 81.00
Bonnie Clare	.10	.04	.06	.08	249,200	9,878.00
Bullfrog Alliance	92.00	84.00	.00¼	.00½	14,000	30.00
Belmont	4.50	4.35	4.50	4.65	120	4.50
Blue Bull	.08	.06	.06	.08	6,000	456.25
California Hills	.13½	.02½	.02½	.04½	346,000	60,211.75
Consolidated Mines	.04	.00½	7.50	9.50	400,000	2,708.00
Combination Fraction	.25	.21	.16	.17	350	97.00
Clark Copper	.08½	.04½	.06	.07	495,000	19,958.00
Daisy	.05	.04	....	....	4,000	192.50
Goldfield Consolidated	9.00	8.27½	8.35	8.40	500	4,182.00
Florence	2.75	1.85	2.37½	1.40	1,400	3,325.00
Goldfield C. O. D.	12½	....	....	....	1,000	125.00
Grandma	.03½	....	....	....	2,000	70.00
Jumbo Extension	.60	.15	.24	....	1,750	436.00
Johnnie Mining and Milling	.29½	.07	.14	.15	234,000	40,960.75
Kewanna	.08¾	....	.06	.07	2,000	175.00
Mt. Gaines	.06¾	.01½	.01½	.03	4,000	152.50
Oro	.09½	.07	.05	.08	2,000	165.00
Mayflower Consolidated	.08½	.05	.07	.08	2,000	166.00
Red Top Extension	.05	.04	....	....	4,000	202.50
Rawhide Coalition	.20	.15	.02	.04	5,000	925.00
Searchlight Parallel	.12	4.00	4.00	.04½	6,000	576.00
Tonopah Montana	.90	.97	1.00	....	500	456.00
Yellow Tiger	.04	.02	....	....	2,000	145.00
Totals					5,000,750	$147,262.25

*Per thousand shares.

Only 23 Days More at 12 Cents Per Sh

Price Will Positively Be Raised on February 1

JOIN THE PEOPLE'S RAILROAD

Six Miles Now in Operation

BUY STOCK IN THE

Los Angeles-Western Railway

"The People's Railroad.

For 12 Cents a Share

$120 Will Get You $1000 of Stock.

Price Will Positively Be Raised on February 1, Only 23 Days More at 12 Cents a Share.

Non-Assessable. Guaranteed that Selling Price Will Be Raised 1 Cent Per Share Per Month Until $1.00 Is Reached.

Also Written Guarantee of Money Back 2 Years From Date, Plus 10 Per Cent. Per Annum Interest Should Stockholder Then Decide to Sell.

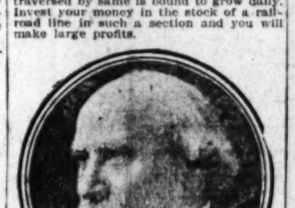
"Straight Through the Garden Spot of Los Angeles County."

Why You Should Invest In The Los Angeles-Western Railway

Los Angeles city is growing westward to the ocean as fast as men and money can build, improve and lay out the intervening territory, and by the time the Panama Canal is completed it will virtually be one great home community, which will require many railroads to do the local transportation thereof. The stocks of said railroads will then pay large dividends and sell for big prices.

The Boulevard System.

The Los Angeles-Western Railway is in the section traversed by the Boulevard System now being built by Los Angeles county out of the $2,500,000 county boulevard funds, and as a result of the said grand boulevard system the section traversed by same is bound to grow daily. Invest your money in the stock of a railroad like in such a section and you will make large profits.



How Jim Hill Made $260,000,000.

That great giant of multi-millionaires, Jim Hill, was once worth only $10,000. He then bought cordwood from F. Wildung, who now lives in Los Angeles. Jim Hill had the foresight to buy stock of the old Duluth & Pacific Railroad when it was 40 cents per share. He, with five canny Scotchmen, put in $285,000 into the deal, which has since produced over $260,000,000, by reliable accounts. Jim Hill had the foresight to buy railroad stock when it was offered by the Dutch stockholders at 40 cents per share, and he does not have to buy cordwood today from F. Wildung. Do likewise, and make your money work for you.



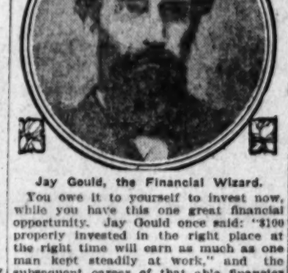
Follow Rockefeller.

You have a right to think for yourself and invest your money as your brains think best. Rockefeller had a chance to put his first hundred where it would grow and increase and where he got big profits. Carnegie invested his first few hundreds in the same way, when he was a telegraph operator, and in 1872 it had grown to $300,000, and then he invested it all again, where it increased more than 800 times, which equaled about 100 per cent. every thirteen days. They thought and then acted. Do likewise. Great oaks from little acorns grow.



Do Like Charles M. Schwab Did.

You have a right to make your money work for you. Schwab worked for a dollar a day when a young man, but carefully and wisely invested his savings and at the age of 39 was a multi-millionaire. He put it where it worked night and day for him. Marshall Field clerked in a country store, saved his money; invested where it would work for him and where it would get every penny of profit that it earned, and during his splendid career piled up a fortune of one hundred and eighteen millions ($118,000,000,) principally through his investment in railway stocks. And he set a splendid example for all young men who have $100 to invest.



Jay Gould, the Financial Wizard.

You owe it to yourself to invest now, while you have this one great financial opportunity. Jay Gould once said: "$100 properly invested in the right place at the right time will earn as much as one man kept steadily at work," and the subsequent career of that able financier conveys its own impression as to whether or not his judgment was correct.

Let's Get Down to Business.

This is the time for you to act. Now, then, let's step out in the open of opportunity. I have built up a successful enterprises here—you know that. Thousands of good people have bought thousands of lots of my land subdivisions in Southern California during the past 27 years that I have resided here. Lots which I sold in San Diego 23 years ago for $25 a lot are now selling for over $1500 cash—a net increase of nearly six thousand per cent. The people who bought property from me certainly made money. Once again, six years ago I bought a large estate at a Courthouse sale at Santa Ana for $500, which is 8 years producing $150,000, showing that I have good foresight as to future values. The people who bought the property for $500 would not now take $500,000 and my record shows how my $500 investment increased in value to $500,000, which sufficiently proves my foresight in making investments. With that same confidence I now recommend the purchase of stock of the Los Angeles-Western Railway Company, "The People's Railroad of the Ocean," at 12 cents per share. Here is a chance to get a square deal—and here you have the safest possible investment and growing opportunity. My life work for the past 27 years is an open book and my successes are known the world over. But to those who may not know me I will simply state that I was Mayor of the City of San Diego for 4 years, a Member of the State Legislature, a Trustee of San Diego, and U. S. Commissioner of Railways of California, following the Spanish-American war. I was elected each time as an independent candidate, receiving one time as high as 5,000 votes in San Diego more votes than all the candidates put together, being made up of the Republicans, Democrats and Populists put together. This vote was never appreciated. The people have always been with me and I have been with the people, and I now recommend that the people buy stock in the Los Angeles-Western Railway Co., "The People's Railroad," at 12 cents per share.

I know you want your money to work for you. I know you want to get rich on profits. I know you realize that nearly all the big fortunes of the country were founded on an original investment in some good, promising enterprise. I am assured that it is important for you to act quickly. It doesn't make any difference whether you take ten shares or ten thousand shares. I feel that my years of work here for the past twenty-seven years in behalf of the people entitles me to your fullest confidence, and I suggest that you will fill out the accompanying "Order Blank" and make this investment, so that you will be sure that at least a portion of your surplus money is working for you and no one else.

I believe now you will see the importance of accepting this opportunity, and should invest now, while you can get $100 in this stock for each $12 you invest. Prices will positively be raised on February 1. Only 23 days more at 12 cents.

Fill out the accompanying "Order Blank"—make the investment and send it to

WILLIAM H. CARLSON,
405 Chamber of Commerce,
Los Angeles, Cal.

Nearly Two for One.

The assets of said Los Angeles-Western Railway Company embrace 6 miles of standard gauge railroad (cost near $50,000, valuable right of way, and a valuable wharf) and the total value of which property has been placed at $25,000, being only one-half the actual cash cost, thus making each share of stock represent assets which originally cost $2, and possible the present selling price of 12 cents per share. Price will positively be raised on February 1. Only 23 days more at 12 cents.

$1.20 is to receive $10 of stock.
$6.00 is to receive $50 of stock.
$30.00 is to receive $250 of stock.
$60.00 is to receive $500 of stock.
$120.00 is to receive $1000 of stock.
$600.00 is to receive $5000 of stock.

Order Blank—Fill out and mail to

WILLIAM H. CARLSON,
405 Chamber of Commerce,
Los Angeles, Cal.

Send Any Money.

Please mail me prospectus entirely free of any expense to me. I think I can invest $..... in sending me prospectus I am under no obligation to invest.

Name .....
Street .....
City .....

YORBA LINDA Orange Lands

Absolutely Frostless

"Where you gather a crop of contentment."

You'll Live if You Locate at Yorba Linda

Because the pure, simple joy of living in the great out-of-doors, in the fresh air and sunshine certainly is better than being tied down to the health-breaking, grinding work in the city, with few pleasures and little opportunity.

YORBA LINDA means FREEDOM to you. 5 or 10 acres there planted to oranges, some chickens and a little stock will not only give you a comfortable living but HEALTH, WEALTH and complete INDEPENDENCE.



It is due your family to investigate.

Water rights perfect.

Free booklet.

Terms easy.

$150 And Up Per Acre

Phones: Bdwy. 2468, Home 10345

G. H. Mac Ginnis

with Janss Investment Co.

320 Pacific Electric Bldg., 6th and Main Street

PHILLIP THE TAILOR

Suits and overcoats to order from $25.00 to $50.00.

328 Mason Building, 4th and Broadway. Take Elevator.

R-S

MOTORCYCLES and BICYCLES

Are Built for Service. See them before Buying

R-S

Rex Belcher

BELCHER & LIVELY

Ready-to-Wear Clothes

Prog

ACTIVITIES AT TU

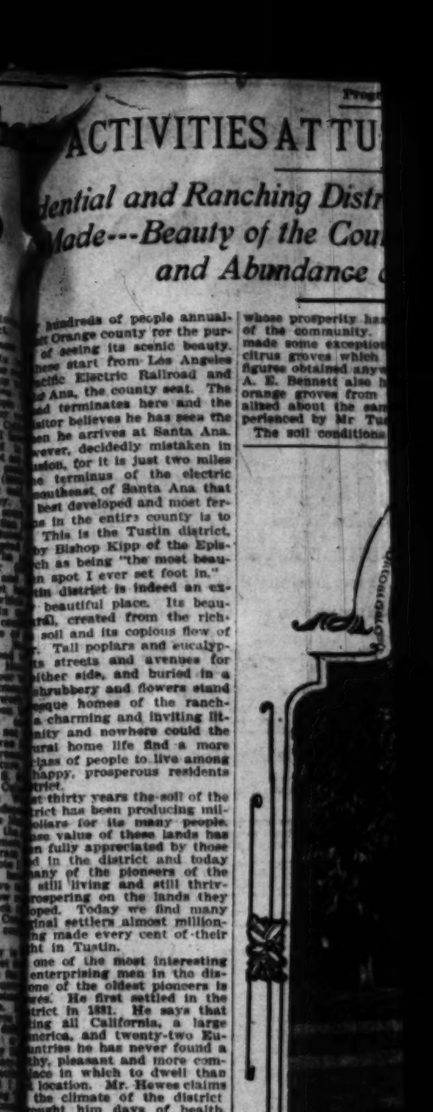
idential and Ranching Distr Made---Beauty of the Cou and Abundance

hundreds of people annual- Orange county for the pur- of seeing its scenic beauty. these start from Los Angeles ific Electric Railroad and e Ana, the county seat. The d terminates here and the ditor believes he has seen he arrives at Santa Ana. wever, decidedly mistaken in usion, for it is just two miles e terminus of the electric southeast of Santa Ana that best developed and most fer- e in the entire county is to This is the Tustin district, by Bishop Kipp of the Epis- as being "the most beau- ch spot I ever set foot in." tin district is indeed an ex- beautiful place. Its beau- ful, created from the rich- soil and its copious flow of . Tall poplars and eucalyp- streets and avenues for ither side, and buried in a shrubbery and flowers stand eque homes of the ranch- a charming and inviting lit- ity and nowhere could the ural home life find a more lass of people to live among happy, prosperous residents trict.

r thirty years the soil of the rict has been producing mil- ollars for its many people. se value of these lands has en fully appreciated by those d in the district and today any of the pioneers of the still living and still thriv- rospering on the lands they oped. Today we find many final settlers almost million- ing made every cent of their ht in Tustin.

one of the most interesting enterprising men in the dis- one of the oldest pioneers in ree. He first settled in the trict in 1881. He says that ing all California, a large erica, and twenty-two Eu- ntries he has never found a thy, pleasant and more com- ace in which to dwell than location. Mr. Hewes claims the climate of the district ought him days of health, d happiness. Years of his ife's life were extended to tates, when doctors had giv- hope and he attributes this whose prosperity has of the community. made some exceptio citrus groves which figures obtained any A. E. Bennett also h orange groves from alfined about the sam perienced by Mr Tu

The soil conditions



In the Heart of Tustin.

delightful climatic conditions of tion. He owns at present over on of land and at his home some w forty acres have been given a beautiful park. Hewes Hill e center of this wark, and is wn to all autoists. ntin ago is the home of C. E. re widely known as "The Pea- ." Mr. Utt gave up the pea- stry some time ago and is at devoting his energy to the cul- n of citrus fruits and walnuts. been the promoter and devel- ny acres of land in the Tus- and is president of the Tus- Water Works, which company sup- town with its water for do- purposes.

ciated with Mr. Utt in the devel- of 1000 acres of citrus and wal- in the great San Joaquin which is just east of Tustin. ews Stevens. They are getting own water supply for this im- ortant undertaking and expect to have ver 1000 acres in bearing in the ext year or two.

ving his pioneer father, after ving him and the district is are well nigh perfect for the tion of citrus trees. Last yea Southern California suffe frosts, the Tustin district s caped entirely.

The location is ideal for t opment of the Valencia or best paying crop of the C farmer. The money in the business is made by holding on the trees until very late i son. This is a difficult thi without imparing the quality fruit. To hold the orange condition of the soil is one g tor and a very equable, warm excessively hot climate is re prevent rapid ripening. Th district has a very good soil purpose and its location is s close to the ocean to be in of the cool modifying air which never reach the interio Some of the latest Valencia world are grown in the imm cinity of Tustin—netting the the highest prices in the eas kets.

The average income on Va experienced by the growers

ACTIVITIES AT TUSTIN, ORANGE COUNTY.

...ential and Ranching District Where Fortunes Have Been ...ade---Beauty of the Country, Fer ility of the Soil, and Abundance of Pure Water.

...r hundreds of people annual... Orange county for the pur... of seeing its scenic beauty. ...ose start from Los Angeles ...Pacific Electric Railroad and ...ta Ana, the county seat. The ...d terminates here and the ...ditor believes he has seen the ...en he arrives at Santa Ana. ...wever, decidedly mistaken in ...ston, for it is just two miles ...e terminus of the electric ...outheast of Santa Ana that ...e best developed and most fer... in the entire county is to ...

This is the Tustin district, ...d by Bishop Kipp of the Epis... as being "the most beau... spot I ever set foot in." ...is district is indeed an ex... beautiful place. Its beau... created from the rich... soil and its copious flow of ... Tall poplars and eucalyp... streets and avenues for ...ither side, and buried in a ...shbery and flowers stand ...spacious homes of the ranch... a charming and inviting lit... and nowhere could the ...ired home life find a more ...ium of people to live among ... happy, prosperous residents ...

...r thirty year the soil of the ...rict has been producing mil... dollars for its many people. ...e value of these lands has ...en fully appreciated by those ...ed in the district and today ...any of the pioneers of the ... still living and still thriv... reaping on the lands they ...opted. Today we find many ...inal settlers almost million... ...ng made every cent of their ...ey in Tustin.

...ne of the most interesting ...enterprising men in the dis... is one of the oldest pioneers in ...ct. He first settled in the ...ct in 1881. He says that ...ing all California, a large ...erica, and twenty-two Eu... he has never found a ...ore pleasant and more com... in which to dwell than ...ustin. Mr. Hewes claims ...e climate of the district ...t him days of health, ...f happiness. Years of his ...e's life were extended to ...ons, when doctors had giv... him and he attributes this ...

whose prosperity has grown with that of the community. Mr. Tustin has made some exceptional returns on his citrus groves which equal the highest figures obtained anywhere in the State. A. E. Bennett also has some Valencia orange groves from which he has realized about the same returns as experienced by Mr Tustin.

The soil conditions of this section

...pense of maintaining a Valencia grove is about $100 per acre, including labor, water and taxes.

The navel orange growers of Tustin with trees from eight to ten years old ...

...boxes of fruit to the tree and are net... about $200 per acre.

Walnuts are returning from $150 to $300 per acre; the expenses run from



In the Heart of Tustin.

$20 to $25 per acre including irrigation and taxes.

The Tustin district is one of the largest lemon producing sections in Southern California. The returns on the lemons are higher than even that of the Valencia oranges, but lemons are a trifle more expensive to handle.

At the present time the principal crops grown in and about Tustin are navel and Valencia oranges, lemons, walnuts and apricots. Other fruits and berries are also successfully grown. Aside from the fruit industry, hay, beans, sugar beets and general farm crops are produced in the outskirts of the settlement and the values of this culture total hundreds of thousands of dollars annually.

One of the greatest facilities offered the farmers in this location is the irrigation system which covers some 18,000 acres in Tustin and the surrounding country. The Santa Ana Valley Irrigation Company is a mutual company of all the land owners in the vicinity. The water is taken from the Santa Ana River about fifteen miles north of Tustin and is conducted through cement ditches over the country. There are at present 20,000 acres of land which carry the stock of this company and the company is serving all but about 2000 acres with water at the present time. The water is supplied at the rate of $.30 per hour for a full head of 160 inches. The average amount used by the ranchers in a single irrigation is from 45 to 60 inches per acre.

The soil of the district varies from a rich heavy loam to a light mellow sandy loam and runs from 25 to 40 feet in depth. Almost anywhere wells may be sunk and water may be obtained at depths of from 45 to 350 feet. The deeper wells tap a strata of artesian water and in these wells the water rises by its natural pressure 100 or even 200 feet which greatly lessens the amount of pumping required. The water supply has always been constant and is practically inexhaustable.

There are three packing-houses in the district. The Tustin Packing Company, The Tustin Lemon Association and the Tustin Hill Citrus Association. These plants will ship about 500 cars of oranges and lemons the coming year. Up to the present time much of the produce of the section has been shipped from Santa Ana and Orange

THE YEAR'S CROPS.

It is expected that during the coming year there will be raised 800 cars of citrus fruits about one-quarter of which will be Valencia oragnes. About thirty cars of walunts and 300 tons of dried apricots will complete the bulk of the shipment.

The valuation of the several crops this year was estimated to be as follows: Total cirtus output, $384,000.00; total walnut output, $90,000.00; apricot output, $60,000.00; miscellaneous products, $100,000

lished by a number of ranchers. There is a large area of land suitable for the purpose and which can be purchased cheaply. In this location also the land offers opportunities for sugar beet culture and for the raising of many crops which are produced in the central and middle west States such as corn and grain etc. This section would undoubtedly appeal to many farmers who have come from those locations and desire to raise those crops with which they are most familiar.

EAST VS. WEST.

A very marked and definite comparison of conditions between the East and the West is shown by the progress of L. C. Awe of Tustin. Mr Awe owned 160 acres of land in Iowa before he came to California. This land was valued at about $100 per acre and produced various grain and garden crops. He worked the entire 160 acres alone and found it an immense undertaking. It occupied his entire time and in the evenings he would return home from the ... worn out with fatigue from his hard work.

Owing to the delicate condition of his children, Mr. Awe was forced to move his family to a warmer and more equable climate and came to California about three years ago. The first thing that confronted him was what he terms the high price of California lands. Lands that appeared to him no better than his $100 an acre farm back in Iowa were selling from $500 to $1000 an acre in this State. He hesitated to invest, for all his capital after selling out his place in Iowa would only permit him to purchase about ten acres in California. If he found it difficult to make a living on 160 acres in Iowa, how could it be possible to subsist on ten acres here?

But he took courage at the success of other California ranchers and bought ten acres in Tustin. Today he is making three and four times as much money on his little ten-acre ranch as he did on his 160 acres in Iowa, and he does not have to kill himself to do it. He has time not only to work his own ranch, but to manage two other ranches in the neighborhood. In California he is allowed to work the whole twelve months of the year, while in Iowa, as in many other eastern States, there were always from four to six months of the year that climatic conditions prevented his working out of doors.

Mr. Awe is a typical example of the progress of the Tustin district, and he has made his success in three years. He has a lovely residence on his little ranch and will welcome strangers at any time desiring to obtain information on the district.

TOWN OF TUSTIN.

Tustin is not a large business center by any means. It provides, however, convenient trading facilities for the surrounding rural homes. There are two church denominations represented, namely, the Presbyterian and Adventist Christian. Both of these have active congregations, Sunday-schools and various social organizations.

There is a good public school with ample facilities for the education of the young people in the primary and grammar grades. Two hundred boys and girls are enrolled and a corps of excellent teachers maintained to instruct them. High School facilities are extended to the Tustin people by Santa Ana without tuition charges.

The Tustin Improvement Association is the only civic organization. Judge H. A. Stutsman is president of this body and a very active man in matters pertaining to the welfare of the community.

A branch of the Woman's Ebell Club of Santa Ana is a very active social organization, of which many of the Tustin ladies are members. Nearly all the ladies of Tustin are members of the local W.C.T.U. The Knights of Pythias, the Fraternal Brotherhood and the Fraternal Aid Association are also represented.

The inhabitants are supplied with electricity for power and illumination purposes by the Southern California Edison Company. The illuminating current is 10 cents per kilowatt with a minimum charge of $1 per month. Current for power can always be supplied at a low rate.

It is expected that some time the coming year gas will also be piped through Tustin. Two companies are considering the matter.

Both the Home and Sunset telephone systems cover the entire district. Nearly every rancher has a telephone in his home. Telephone communication with Santa Ana, Orange and a number of the surrounding towns is made without extra toll.

REAL ESTATE.

A notable feature is that so much of the property is changing hands among the people of the district and no particular effort has been made to interest the ouside public. People who first settled in the district six, ten and fifteen years ago, and who have seen the property values steadily climbing up do not hesitate to buy at the advanced prices, so much confidence have they in the income to be derived from the lands.

The unimproved land of the district varies from $200 to $800 per acre and undoubtedly will not last long at these prices. Improved lands, including established orange, lemon and walnut groves, bring from $1000 to $2000 per acre, according to location and facilities. Business lots in the town 50x150 feet can be had for $500 each, while residence lots of the same size range from $350 to $600 each. The higher priced residence lots are planted in income bearing trees and are typical residence sites.

THE SAN JOAQUIN RANCHO.

Just to the east and adjoining Tustin lies the immense San Joaquin rancho comprising something over 100,000 acres and owned by James Irvine. This vast farm is under unique management and nearly every tillable acre is producing some kind of a crop.

The management of the ranch is in the hands of the Irvine Company. Thirty-seven thousand acres are farmed by tenants who rent small tracts of from 140 to 300 acres from the company paying their rent with a portion of the crop raised. Sixty-three thousand acres are used as pasture lands.

The company has about 200 acres under its own irrigation system. The water is obtained from wells and is distributed under ground by an extensive system of cement piping. All the orchards will be placed under irrigation some time this year.

This ranch produces about the largest crop of beans of any farm in the world under one management. Last year over 17,000 acres of limas and black-eyes were harvested from which were obtained from ten to twelve sacks to the acre. These averaged about $3.25 a sack, the total receipts for the entire crop coming close to half a million.

About 8000 acres were given over to barley last year and from eight to twelve sacks to the acre were obtained bringing a price averaging $1.25 a sack. The land devoted for this crop was not the best to be found in the district for this purpose. About 2500 acres produced from one to two tons of barley hay an acre.

Over 500 acres of the ranch are being cultivated for alfalfa hay. From five to six cuttings a year are made which average from three quarters to one and one-half tons to the acre each cutting. The alfalfa has paid for the last five years from $8 to $10 a ton loose.

Some 200 acres are planted in bearing walnut trees which are producing from 600 to 800 pounds to the acre and selling all the way from $250 to $300 a ton. A new grove of 200 trees will be set out this year.

One hundred and sixty acres are uncertainty of this crop, the results have not been entirely satisfactory to the company. From one to two tons are produced an acre which command a price of from $65 to $75 a ton.

Celery, asparagus, all vegetables, chile and bell peppers are also grown. Seven hundred acres were devoted to the cultivation of sugar beets last year and this year 2200 acres will be laid out. From ten to twenty tons an acre are produced, the sugar percentage ranging from 15 per cent. to 28 per cent. Beets containing 15 per cent. sugar bring $4.50 a ton and for every percentage above that 30 cents per ton extra is added.

Mr. Irvine is now organizing a company to build a large sugar factory about two miles south of Tustin. It is expected he will have it in operation in about eighteen months. This will be an added resource to the community's wealth.

The Santa Fe Railroad passes through the center of the San Joaquin Rancho on its way to San Diego from Los Angeles, and Irvine Station on that road is in the very heart of the property.

Each year the Irvine Company is adding improvement after improvement to its lands and as the property is adjoining and tributary to Tustin, the town shares in its trade and wealth.

NEEDS OF THE COMMUNITY.

There are several business enterprises

5 Per Cent Interest On Your Savings

And a Share in the Profits of the Company

Make your savings earn the greatest possible amount of interest and profit without impairing your security—that's the secret of financial success. Five per cent sounds small perhaps to the man or woman who is anxious to get ahead in the world. Do you realize that the interest upon a $1000.00 American Finance and Realty Company 10-year bond paid for at the rate of $8.50 per month means an interest earning of $251.90? Or that for a 15-year term the interest amounts to $375.74? Take your pencil and figure it out for yourself.

American Finance and Realty Company

5 Per Cent Installment Gold Bonds

Are conceded by experts to be the safest form of investment ever devised. Every dollar received from a bondholder is put out in first mortgages on Los Angeles and Southern California Real Estate. When a dollar leaves the Trust Fund, a dollar and a half in securities takes its place. The management of the Company is conservative, careful, and is forever on record as being opposed to any form of speculation, no matter how attractive the surface conditions may be. Bondholders share reateably in 25 per cent. of the profits.

If You Want to Build a Home

We build homes for bondholders under a plan that is from every point of view the fairest and squarest ever devised. It is a plan that you should look into if you want a home of your own. Booklet sent on request.

American Finance and Realty Company

619-20 H. W. Hellman Building

Main 167 FOURTH & SPRING STREETS Home A 1186

"Home Builders"

Offers You Cash Dividends

January 31st On All Shares Fully Paid at That Date

The first of the year, or during January, is the time of changing and adjustment of investments with many. The distribution of annual or semi-annual dividends places ready cash at the disposal of many who are otherwise handicapped in making other investments.

To all such, now is an opportune time to buy "HOME BUILDERS" shares. All shares bought and paid for before Jan. 31st will participate in the cash dividend to be declared by this enterprise the last day of the month.

The 16% dividend per annum, on par, is paid in cash 4% every 3 months. This, at the price of shares, $2.10, makes your annual earnings about 8% on a "HOME BUILDERS" investment. In about a month or so the dividend rate will be increased, so then your earnings will be more.

Read How to Get Two Dividends in One Month---It's Important

To get two dividends in January, all you need to do is to use the money you have received from your other investments and savings, as paid you January 1st or thereabout, and buy "HOME BUILDERS" shares beforp the month closes and participate in the cash dividend then to be declared.

It's easy, it's safe, it's profitable—then why not.

"Home Builders General Agency"

Selling Agents for "Home Builders"

129 So. Broadway—Ground Floor Mason Opera House Bldg.

FOR SALE

10 acres, half mile from Santa Ana in Tustin. Navel and Valencia oranges all bearing. Nine-room, comfortable house. Price $14,000, half cash balance to suit.

ALSO

60 acres, all bearing, near Tustin, 1-4 mile from a station. 15 acres to 10-year-old Navels; 25 to Walnuts partly intersected with Apricots; 5 in Apricots; 7 in table grapes; beautiful 9-room modern residence. Excellent soil and spring water irrigation system over entire ranch. An ideal home and paying investment. $500 per acre, 1-3 cash, balance to suit. Deal direct with owner, C. F. Bennett, Santa Ana, R.D. No. 1, or phone Santa Ana (Sunset) Black 1462.

Pressing Question.

CAN'T WE STOP IDIOTIC WASTE OF LIFE AND FORTUNE BY FIRE?

In an Interview With Edward Marshall, Chief Edward F. Croker of New York Fire Department Points Out Vast Preventable Annual Loss from Conflagrations in This Country—Faulty Construction Greatest Cause.

BY EDWARD MARSHALL.

EDWARD F. CROKER is the first chief of the New York fire department who did not serve in the volunteer department, which passed into history in 1865.

All his predecessors had been volunteers, but Croker is a professional fire fighter.

He was first appointed in 1884, his first important post was that of Chief of Battalion. He was made deputy chief of the department in 1898, became chief a year later, and was dismissed in 1902. By a unanimous vote of the Appellate Division of the Supreme Court he was reinstated in 1904, and is today regarded as the first fire fighter in America—which means the first fire fighter in the world.

No waste is so complete as fire-waste, and in this waste, as in most others, we lead the world. Our fires cost every year enough to fight a war, or buy a kingdom, fertilize a hundred thousand farms now lying idle in neglect, build a mighty railway, a greater university than the world has ever known. If we but saved this money and expended it for education and philanthropy, the total benefactions of the lifetime of a Carnegie or Rockefeller would be overshadowed by it every year.

Nor is the waste alone of money. The annual sacrifice of life as well as that of treasure is as great as a great war's; the total force of men enlisted and devoting their activity to fighting flames is great enough to make an army of defense or offense of impressive size. No nation in the world was ever rich enough to stand a constant drain of such vast magnitude without a wince. Ten years of last year's loss would total up enough to pay the nation's debt, and but two years of it would build the Panama Canal. Any nation taxed by a King or Congress as ours is by its fires would rise in quick revolt, and justly, too.

In 1910 the total loss was, roughly speaking, for the nation, $225,000,000.

And yet year after year we go on building firetrap workshops, firetrap tenements, tinder dwelling houses, and great business blocks as inflammable almost as gunpowder, and go on supporting, without thinking of it, at a total cost sufficient, annually, to fireproof every building raised, according to one expert's estimate, a force of men and horses, and a mighty battery of engines to extinguish the continual assaults upon them by the enemy—the flames. Of all our national wastes this waste is, probably, the most absurd, most tragic, most—American. Europeans look at this phase of our national life with either smiles of real contempt or thrills of horror. Within a few weeks nearly every section of the nation has had dreadful fires—dreadful in their cost of life and property, more dreadful in their indication of the careless brain in action. The study of the subject and origination of some means of meeting the great evil is one of the time's great needs—a greater need than the great need of finding ways and means of stopping the terrific slaughter of our railway accidents. And notwithstanding the increase of fireproof buildings, the loss per capita throughout the country is increasing steadily. It grew 7 cents in the last year.

I had a talk the other night (while fire gongs clanged incessantly around us, while the pawing of too eager horses in the stalls below came up to us with nerve-racking persistency, while the record showed that several "unimportant" fires were burning in the territory over which he holds his jurisdiction) with Chief Edward Croker of the New York Fire Department about this.

Chief Croker is a very able man, who, born of stock emphatically political, has never been in politics; whose education has been gained almost entirely amid the acrid fumes of smoke, whose muscles are gigantic, and whose movements are like those of a young panther in their spring and quick recoil. He is in direct command of a department larger than the combined fire-fighting forces of the five next largest cities in the union—Chicago, Philadelphia, Boston, St. Louis, and Baltimore; he has under him 4457 men, divided into 258 companies and equipped with 1600 horses, to say nothing of the motor apparatus. He himself attends all second-alarm fires in New York City proper, and all thirds throughout the greater city. He is no theorist, but eminently practical. A rough man, handling rough men amid rough surroundings, he has also studied deeply and learned much besides the details of department routine and department discipline tactics.

AMERICA THE LAND OF FIRE.

"There is no body of men in all the world more utterly devoted to their duty, more competent, more admirable in many ways, than the American firemen,' he said, thoughtfully, "and when you come to think of it it is a pity that they should be at the work—that there should be so great a need of them that they must be kept at it. The whole country is made up of poorly planned and poorly built construction. What was true of Baltimore (and what a price she paid for it!) is just as true of this town and of Philadelphia, and the western cities, such of them as I have visited, are worse than those on the Atlantic Coast.

"America is the land of fires because it is the land of frame construction, and frame construction should be absolutely prohibited in cities. Every building should be fireproof in large cities, and, so far as that goes there is no reason why most buildings should not be in towns and villages. The cost of building a slow-burning or a fireproof structure over the cost of putting up a wooden fire trap, is not great, and constantly is lessening, both because of increased cost of lumber and of decreased cost of other and more suitable materials. The man who plans an ordinary non-fireproof structure to cost $10,000 could build it safely fireproof for 10 to 12 per cent. additional. It would be cheaper in the end—if the first cost amounted to 30 per cent., or 40 per cent., but it does not. Add only half to the cost of the average American city building, and by doing so eliminate all fires, and you would be saving money in the end.

This annual sacrifice of firemen is a foolish waste of admirable human material. No man working side by side with the smoke-eaters as I have for years could fail to be impressed with the undoubted fact that fire-fighting has brought a distinct type into being, and a very admirable type, at that. It seems a pity that such splended fellows should be snuffed out every year in such great numbers—for the aggregate each year is great—by accidents which easily might be avoided. Almost every fire fatality is due to bad construction, or, where construction is not notably imperfect, to overweighted floors. A certain number of firemen must, because of the extrahazardous nature of their calling, be expected annually to lose their lives, but such wholesale slaughter is unreasonable. Officers in charge at fires cannot always tell just what condition the burning buildings may be in, and may, and often do, send their men where they would not send them if they were thoroughly informed. They cannot always foresee the exact moment when a wall, for instance, will collapse. When a man joins a fire department he commits an act of bravery, but his calling should not be more hazardous than necessary.

THE PERILS OF A FIREMAN'S LIFE.

"I've sometimes thought the public failed to quite appreciate the perils of a fireman's life. If he is injured he receives his wound in public service quite as much as any soldier does when hurt in battle; if he gives his life when fighting fire the sacrifice is clearly made in the interest of his fellow-citizens. His warfare, as a matter of plain fact, is far more strenuous than any soldier's, for his battles are the things of every day. The fireman is up against the game continually. The soldier who enlisted for the Spanish War had three good days of fighting and then he was all through and has been through ever since; the man who, in the same year, joined the Fire Department of any city in the country has often had as much, as hazardous, and as fatiguing fighting to be done each week for long months at a time. The great secret of stopping fire is to get at it quickly and not let it spread. Great risks are taken in this work and often lives are lost at it. Invariably when the chief officer in charge of a fire places his men in dangerous positions he informs them that they are in peril, that they must stay as long as possible, and that, in case they are cut off, he will tell them what, in his judgment, it will be best for them to do; but despite his watchfulness, many men are sacrificed. The old saying that you cannot go to war and not lose soldiers is quite as true of fire departments as it is of armies. We cannot go to fires and not lose firemen. This has been true since the first fire department was organized in Rome in 1500. Existing records show that members of that fire department lost their lives while at their work, and, doubtless, firemen always will, but the loss here in America, in 1911, is quite beyond all reason.

OUR NATIONAL CARELESSNESS.

"It is a matter, I suppose, of the national temperament—a detail, and a sorrowfully bad detail. Even children—children notably, indeed—are careless about fire, and many fires are due to this same carelessness. I wonder if something of real value might not be done by way of education which would be of value? I am strongly of opinion that children should be taught at school about fire dangers.

"The matter of impressing on the young idea the great gravity of what a lighted match may do should not be neglected. Lectures, I believe, should be established in the public schools to deal especially with the magnitude of our fire losses, both in life and property, and what to do in case of fire. If, thus, the gravity of the fire menace was impressed upon the child, he might make a much more careful citizen than he would otherwise, in later life. This, I think, should be considered necessary to the education of a child. How many mighty conflagrations every year are started by boys' bonfires in the street? It seems to be the most natural thing in the world for a boy to play with fire, and in this country this dangerous tendency remains almost unchecked. There is a chance here for some broad-minded educators to plan a general scheme of specialized tuition which might well accomplish wonders. In the tenement house districts of the large cities free lectures should also be given on these subjects, for the benefit of old and young alike.

"A large proportion of the loss of property rue to fires may be traced to lack of knowledge of certain small essentials on the part of the general public. In some way it should be made certain that every human being old enough to learn, knows where to find the fire-alarm box nearest to his home and to the place of his employment, and knows exactly how to operate it. The public should be taught that buildings will not fall immediately after a fire starts in them, and that to jump until the fire is actually at one's back is foolish. Everything that can should be done to teach the mass of factory workers and tenement house dwellers to be cool and calm in case of fire. A large proportion of the appalling number killed each year in the United States is killed through foolishness.

POSSIBLE TO REDUCE THE LOSS.

"If I had proper laws to work with in the organization of proper supervision of a fire-preventing bureau, though, I believe that in twelve months I could reduce fire losses of both life and property in New York by 25 per cent. and in the second year I could cut the loss down by not 25, but 40—loss of both property and lives. This matter of prevention is the next thing which must certainly be taken up throughout the country, and the sooner it is done the better. Last year the money loss in New York City was $5,936,333, and 40 per cent. of that would be two million dollars odd. Pretty good interest that would be upon the cost of such a bureau, and in other cities bureaus of prevention could do as effective work.

"Such a bureau should have full police power to make people keep their premises in safe condition. Its chief's power should be absolute. He should be empowered to go to you and say: 'You've a cellar full of rubbish underneath your building and we'll give you twenty-four hours only to completely clear it out.' Then if you did not attend to it the Bureau of Prevention should send men and do it for you, sending you the bill and taking everything they found in the offensive cellar whether it was rubbish or of value, to the public dump. Your cellar after that would be kept clear of massed inflammable material, and as a large proportion of the fires start in such cluttered cellars, an important forward step would have been taken. The way to do things is to do 'em, and prevention should have complete authority to force people to protect themselves. It would make a mighty difference in our fire losses both of property and life. The general campaign of education which I have spoken of, including free public lectures, is the first thing, and the bureaus of prevention are the second things which I would recommend in planning to reform America, the land of fires, and after that would come a general movement toward fireproofing in construction. I have already pointed out that that would be a real economy.

REFORMED TENEMENT AND FLAT CONSTRUCTION.

"In the cities of America the greatest fire dangers lurk in tenement-house cellars and stairways, where coal and wood bins become storage places for rubbish of all sorts, from their legitimate contents to cast-off mattresses and baby carriages. Men who definitely set out to fix a house so that it would catch fire if possible, and when it caught fire would burn quickly and completely, or at least, would give firemen a tough fight, could not possibly devise a better place to start a blaze which would entirely accomplish what they wanted than the average tenement-house cellar. This should, of course, be all reformed, but tenement and flat house cellars should be so built that if it should not be they still would be less of a menace to the structure, often a veritable human hive, which towers above them. No stairs should lead from cellars to the inside of the upper building. All communication with the cellar should be from the outside. This, and the prohibition of accumulated rubbish, would prevent a mighty fire loss annually in the United States, and there are other details, quite as simple, which would help materially. All pipe recesses, for example, should be filled in, top and bottom, solid, with cement. Pipe recesses are too often flues which carry fire from floor to floor. All partitions in all cellars should be quite fireproof. In all cellars sprinkler systems—they are not expensive—should be required by law—you know the kind I mean, the sort which start to operate whenever a high temperature exists near to their thermostats. There are many systems of this sort. In flat houses the sprinkler systems should be required to have a head upon the ceiling of each tenant's compartment, and there should be outside connection with a regulation fire department two-ways Siamese hydrant. It should be compulsory that the owner should have a properly protected gas or electric light burning in the cellar at all times, with an automatic fuse connection back of the gas meter, if it be gas which is used, to shut the flow off if the fire comes close enough to make an explosion likely. So much for the cellar.

PRECAUTIONS ABOVE STAIRS.

"Now for the upper house. Lights should be kept burning, properly protected, on all stairways at all times of the night. Many fires, we find, are started upon stairways by people striking matches, late at night to light their way to their apartments. And the stairways generally should be improved. They and the halls, at least, should be fireproofed, even if the balance of the structure is not. Stair wells often spread a fire from floor to floor, often stairways burn away, leaving the balance of the building in good shape. As dangerous as stairway wells are dumbwaiters and elevator wells. They should be quite fireproof in every instance. In lieu of ladders on the fire escapes there should be stairs with hand rails, so that women and children can make use of them in time of fire peril without incurring, as they struggle to escape from fire, the other peril of a fall. The ladders of all fire escapes should be placed as far from windows as possible, so that flames issuing from such events will not burn the people trying to escape. Builders sometimes are astonishingly foolish about such things. I have seen fire escapes so placed that their name, in case of fire, became at once a misnomer. They led not from but to the fire on every floor. The doors leading to the bulkheads on the roof should not be locked, but closed by springs and built to open outward.

WHERE PEOPLE ARE IN CROWDS

"All places of public amusement, schols, hospitals, asylums and other institutions, should be thoroughly fireproof throughout, with more than one stairway in a building, the stairways to be remote from one another and should have no direct communication from the cellar to the upper floors within the building. All elevators and well-hole stairways should be inclosed in walls of solid brick without wood work, with openings iron framed and wire glassed. All shaft skylights should be covered with thin glass, protected on the top by a wire netting, so that in case of fire the rising temperature would break the glass and allow the heat and smoke to find a vent instead of spreading through the building. Here again the ample fire escapes should be equipped with stairs, not ladders, and provided with hand rails, and where practicable should be inclosed in independent towers without direct entrance to the buildings. Of course, such places should be perfectly equipped with fire alarms connected directly with the fire department, with hose and hydrants, and all that. Such precautions as I indicate would save a lot of lives in the United States each year.

"All fireproof office buildings and so-called 'loft' buildings used for manufacturing purposes should be equipped with fire escapes enclosed in wire mesh to prevent panic-stricken people from falling when they try to use them, and provided with good iron stairs with rails instead of ladders, as is general throughout the country. The law is strict in almost every city in the Union in regard to theaters, and it should be. It requires asbestos curtains, specified and ample exits, and all sorts of safety devices, besides a fireman upon duty on the stage, to guard the prosperous who go to them to find amusement. All this is as it should be, but it protects the prosperous alone in most cases. The poor devils who are forced to work in factories all day and often through the night, the laborers in loft buildings, the toilers in the sweat shops are much less elaborately guarded, and the risks they take are necessary. A large percentage of the deaths from fire throughout the country happen in such places and nearly every one of them could be easily prevented. I know of not a single city in the Union, and I have traveled it from coast to coast and am continually in correspondence and in consultation with fire chiefs from all parts of the country, where the poor are as closely guarded against fire danger while occupied at the necessary tasks by which they gain their livelihood as the prosperous are while seeking their amusement."

OTHER DANGER POINTS.

The Chief, sitting at his desk, with feet up, easy in a loose shirt of gray flannel, his trousers caught in by an old belt of strap leather, paused in thought.

"Schools," he went on, presently, "should be especially well built and guarded against fire. They should be fireproof, and, besides, should be provided with escapes inside and out in whole talk the fact that buildings might be fireproof never made him think of the omission of the fire escape from their construction. "There should be no entrance to the cellar of a building of this character from the inside; all doors through the whole building should open outwardly, and be left unlocked through school hours. Each school building should have direct electrical connection with the fire department, and the pupils should be thoroughly instructed in fire drills.

"More police power of a sort should be invested in the Five Departments generally. They should be empowered to make necessary regulations, and require property owners to comply with them. I mean that they should be empowered to order sprinklers in, require that axes, extinguishers, and the like shall be provided at convenient places, and so on. The law, in many instances, orders these things now, but the process of compelling people to obey it is too slow and cumbersome to make it possible to secure a general compliance. The Fire Chief should be empowered to tell a man to do these things or have his building closed forthwith.

"There is, so far as I know, no city in the Union where a proper system of fire inspection is in vogue. Some of the construction inspection is all right, but after people have moved into the completed buildings they can do about as they please, and build bonfire heaps around themselves, which then lie merely waiting for a fool or accident to touch a light to them. Take New York City, for example. One Building Inspector has from Fourteenth to Twenty-third street, and from Broadway to the Hudson for his district. It is absurd. One man in that district could not even watch the alterations and new buildings properly, let alone inspecting other structures. Such fire inspection as I indicate is, I thoroughly believe, more important to the preservation of human life and property than any other form of police work. One tenement house fire may easily snuff out as many lives as twenty murders.

STATE FIRE INSPECTION.

"I am a very strong believer in the creation in such States as do not already have such an office of a State Fire Marshal, with at least a 10-year office tenure and a sufficiently high salary to make the office tempting to an able man. A few States, among them Ohio and Massachusetts, already have such a system. The marshals have full power to make investigations of all fires which may occur in any portion of the State, and are provided with assistants to help them to a thorough execution of the work. All fires should be investigated. There is more incendiarism than the public dreams, and where there is not straight incendarism there is often negligence so gross that it almost equally merits punishment. The penalties for arson, as provided by the laws, are generally great enough, but evidence is hard to get, and under the existing system is almost never gathered. State Fire Marshals should have all kinds of power, including that of arrest, of course."

Confidence.

DEALERS PREDICT RECORD YEAR.

SOUTH PASADENA IS STEADILY FORGING AHEAD.

Past Twelve Months Period of Unceasing Building Activity—New Year Opened With Week of Encouraging Animation in Realty. Fine Subdivision Is Projected.

SOUTH PASADENA, Jan. 7.—The real estate men of this city are a unit in believing that 1911 will be the banner year in the realty history of South Pasadena. The outlook for building and general development is much more promising than it was the same time last year. The year has been one of unceasing building activity in the residence districts. Old boundaries have been greatly extended and values have gained steadily.

The Sparks Realty Company reports the sale for O. C. Conley of Los Angeles, to J. N. Coutts, of 80x155 feet on Fremont avenue, between Oak and Rollins street, the consideration being $3000. This lot is situated near the High School and the proposed Women's Improvement Association Clubhouse, and Mr. Coutts will improve with a fine story and a half residence to cost in the neighborhood of $5000.

Gilbert Co. also reports the sale for Mrs. C. W. Fuller to F. T. Newcomb, of 50x165 feet on Hope street, between Fremont and Fair View avenues, with a five-room bungalow, for $1600. This building was purchased as an investment.

Mrs. Caroline Dobbins is subdividing nine acres that she owns on Garfield, Monterey road and Oxley street. The street improvements are being put in, and the tract will soon be placed on the market.

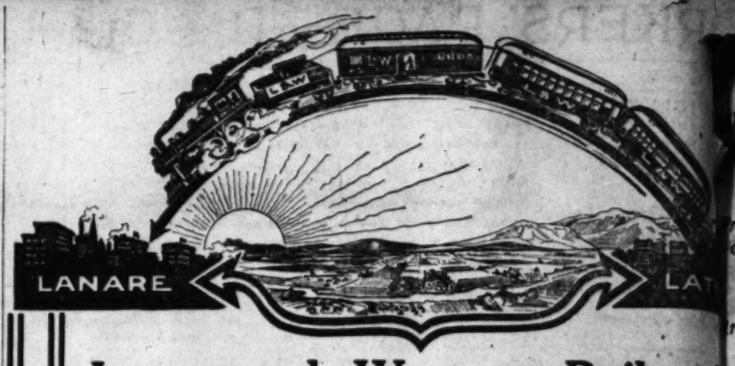
P. J. Dolan reports the sale of his home place to W. C. Hale of Los Angeles. The holding consists of a lot, 100x563 feet, on avenue, between Monterey road and Oxley street, with an eight-room bungalow. The grounds are set out to all kinds of fruits and fancy shrubbery and flowers, and about 100 eucalyptus, spruce, sycamore and oak trees. The consideration was $7500.

Mr. Dolan also reports the sale of 180 feet on Fair Oaks avenue, fronting on the Raymond golf grounds and running through to Mound, a distance of 360 feet. The lot is situated on the northwest corner of Grevalia street and Fair Oaks avenue, which makes it face three streets. This is known as the Dr. Judson Gibbs property, and was sold to Edwin Potter of Cleveland, O., who will immediately improve with a handsome residence for a winter home. The reported price paid for the site is $11,000. Mr. Potter also owns 120 feet on the southwest corner of Grevalia and Fair Oaks avenue.

Other sales reported follow: Mrs. L. Wall to J. P. Probst, 50x156 feet on Monterey road, between Elm and Garfield avenues, $1500. Mr. Probst will immediately improve. Mrs. E. D. Mills to Pasadena buyers, 50x165 feet on Ramona avenue, between Rollins and Oak street, with a six-room bungalow, $5000.

Mrs. L. Drammon, to out-of-town buyers, 50x165 feet on Ramona avenue, between Rollins and Oak street, with a six-room bungalow, $5500. D. F. Howry to unknown buyer 50x155 feet on Fletcher avenue, between Oak street and Huntington drive, with a seven-room bungalow, $5500. These same purchasers also bought the lot adjoining for $1800.

Marietta Coleman to Andrew F. West, 50x165 feet, Bushnell avenue, near Huntington drive, with a modern home, $6000. A. Mohr to Mrs. Jessie Bryan, 100x150 feet, Laurel street, between Fair Oaks and Fremont avenues, with a twelve-room residence, consideration $18,500. Mrs. Mohr at the same time purchased Mrs. Bryan's



Laton and Western Railroad

The New Line to the

Laguna and Summit Lake Lands

On Kings River in the San Joaquin Valley. 25,000 acres rich river bottom soil, now for the first time reached directly by a railroad.

Unsurpassed for general farming and dairying, cattle, corn and hogs. River water for irrigation.

The Great Alfalfa Country of the State

Los Angeles office now open where we shall be pleased to answer inquiries. Call or write

Laguna and Summit Lake Lands

402 Pacific Electric Building, Los Angeles, Cal.

TUSTIN ACTIVITIES.

(Continued From Fifth Page.)

which could be brought into Tustin by people from the outside which should prove profitable undertakings to the newcomers. A commercial bank is needed and should pay well. Many local people could be interested, and one gentleman in the town has offered to construct a bank building if an outside capitalist will organize a banking company.

The town lacks a garage, and being one of the State and county high roads between Los Angeles, Santa Ana and San Diego, it should be a good site for such an enterprise. There are thousands of autoists passing annually through the town, but Santa Ana is the nearest place for repairs. Many of the local ranchers who have machines would be glad of the convenience of a garage.

For many years past the Tustin people have tried and tried in vain to get the Pacific Electric Railroad to extend its road from Santa Ana the two short miles to Tustin and accommodate about 1200 people in the district with direct and rapid communication to Santa Ana and Angeles.

Owing to the fact that the Southern Pacific company had a branch line running a little south of Tustin, the Pacific Electric Company did not appreciate the idea of extending their line to Tustin. Such conditions, however, were ended when the Pacific Electric Company was taken over by the Southern Pacific late last year. The Southern Pacific intends to further continue the Pacific Electric lines and the extension of the Santa Ana division will soon occupy their attention.

At the present time there are many miles of new construction being completed by the new Pacific Electric management and a number of outlying towns are taken into the extensions. Just how soon attention will be given to a line between Santa Ana and Tustin is not definitely known, but before a great while it will undoubtedly be taken up.

PROSPEROUS RANCHERS.

Failure is an unknown word to the Tustin farmer. His success and progress can be attributed as much to himself as the climate and the soil of his beautiful country. Most of the Tustin ranchers are energetic, thrifty and enterprising men and they are anxious to meet and correspond with men of their own stamp who are looking for a select rural home community in which to dwell.

The following persons have small or large holdings in the district and all are interested in its conservative growth and development of their country. They will be glad to give any further information on the district that a stranger may desire:

C. Tustin, C. O. Artz, A. D. Turner, J. A. Phiney, E. F. Wollenberg, R. J. Wiley, P. T. Adams, C. P. Rice, S. Stevens, Mrs. M. A. Vandermeuler, A. E. Bennett, A. H. Stutsman, C. Noe, E. M. Crellin, E. H. Smith, Mrs. M. E. Richey, C. H. Harris, W. M. Bainbridge, R. S. Marple, H. W. Smith, C. B. Leddick, C. S. Kelly, C. S. Carroll, R. W. Pickett, H. W. Wassum, A. Riehl, J. S. Rice, O. H. Crane, H. Adams, J. A. McFadden, E. H. Burrus, F. A. Logan, C. L. Awe, C. F. Johnson, C. E. Utt, J. Awe, Mrs. P. Vollenberg, Mrs. M. Tustin, H. J. Norton, J. Metzen, P. H. Ebel, W. N. Gulick, J. W. Squires, J. E. Cowen, G. B. Prather, E. L. Higgins, G. B. Shattuck, D. Hewes, F. Wakeham, J. L. Marchant, N. Adams, L. A. Cock, W. J. Saunby, Miss S. Preble, S. W. Nan, H. R. Smith, J. Holt, E. R. Manzy, F. A. Miner, J. D. Thomas, C. F. Willard, U. S. Holderman, J. O. Preble, P. Lewis, D. D. Adams, S. E. Lingley, A. F. Zaiser, A. N. Cox, C. F. Bennett, E. J. Buchheim, J. Marsile, A. H. Lyon, J. T. Russell, J. B. Chamberlain, E. W. Joslyn, W. M. Belding, M. Findesin, C. L. Hallett, R. E. Reid, H. J. Stevens, C. E. Torrey, A. McFadden, W. G. Mitchell, C. F. Bowman.

Educating the Liberians.

The Episcopal bishop of Liberia, Dr. S. D. Ferguson, in a recent letter from Monrovia, praised the shrewd wit of the west coast natives.

"I addressed a school of native boys the other day," he wrote, "and, taking them on arithmetic,' I tried to show them the impossibility of adding 'like' to 'unlike' and getting a total of 'like.'

"'Now,' I said, 'let us take an example. Suppose we added four sheep to eight cows. Would that make twelve cows?'

"A lad as black an' shining as a patent leather boot grinned and answered:

"'No, no. You cannot make cows out of sheep, bishopy. Four calves would be the best for that.'"—[Washington Star.

A Small Boy's Experience.

To have a small safety pin become unclasped in his nose was the experience of a 2-year-old boy of Cottage Grove, Or., who was brought to Eugene by Dr. Kime of that city, says the Eugene Register. The child was playing with the pin and shoved it up his nose and past the clasp. It became unclasped and it was impossible to pull it out the way it was put in. A Eugene surgeon pushed the pin up the nose until it could be reached with a hook through the throat, and it



Home-talk No. 1

"To own a home makes a man a better citizen, gives him standing in the community, and establishes a credit."

When you can buy all that for as small a payment as $200 in cash and the balance like rent, including taxes, interest and insurance, you are getting the best of the bargain.

Our homes sell because they have the right kind of them. By that we mean everything from the first layer of foundation brick to the chimney cap. There is as much difference between a Los Angeles Investment Company home and the ordinary kind, as there is between a Pullman and a stage coach.

Derby Park Tract has every improvement. It is the latest addition to the College Tract Group. Ten of the fifty-nine homes were sold before they were finished. There are forty-nine beauties left for you to select from, varying in cost from $2900 up, including option of the use of adjoining lot.

Take a Grand Avenue West Forty-eight Street car to Derby Park Tract, or ask us for one of our automobiles. Tract office at Gramercy Place.

Nothing is easier than becoming a home owner. Select your home, hand the agent a ten-dollar bill, and he will hang up a "Sold" sign.

Los Angeles Investment Company

333-335-337 South Hill Street

Main 2248 Home



DINING ROOM, showing Wall Bed lowered from wall, and ready for use.



DINING ROOM, showing Rolling Bed brought out into room from sideboard and ready for use.

Wall Seat, Co... and Rolling B...

We are the sole ... for Haley's Sanitary Couch Beds---California Improved Wall Bed. Rolling Bed.

Visit our Display ... South Main Street.

Prices and Descriptive ... sent on application.

So. Cal. Hard... & Mfg. Co.

1200 E. ...

...RKERS' PA...

Up North.

...YDYISM IN ...UNION CAMPS.

...ncisco Police Called ...on to Interfere.

Trades Employers ...re Still Insistent.

...ers' Union Abandons ...dea of Striking.

...Correspondence of The Times.]

...RANCISCO, Jan. 5.—Free-for-... drunken brawls and a gun-... features of the annual elec-... officers of the Dishwashers' ... last Saturday.

...ion has about 700 members, ...ing the worst element in the ...here being a bitter rivalry ...the candidates for the salaried ...heap whisky and steam bitter ...pensed with a lavish hand by ...ous candidates. As a result, ...e polls were closed and the ...of the ballots began, all start-... quarrelsome, numerous fights ...and about 5 o'clock Sunday ...a gun play caused the police ...ere by dragging the principals ...e police station.

...the same union that carries ...ed gambling games day and ...its headquarters. Members ...nion are delegates to the San ...Labor Council, where some ...are on important committees.

...ntroversy in the metal trades ...m being settled. The Californ... Trades Association has thus ...d to take any action on the ... agreement, providing for the ...ur day, as submitted by the ...isco Industrial Conciliation ...nd the union iron workers ...to work without an agreement, ...ion that has prevailed since ...

...mbers of the California Metal ...Association have expressed ...willingness to sign any agree-...en for one year, that will give ...a eight-hour day, unless at ...of that time the same rate of ...nd hours that prevail among ...trades in other cities and ...Coast shall be adopted in San ...

...union men are very dubious ...situation, as they acknowledge ...in Los Angeles and the North ...alise that defeat in San Fran... inevitable.

...s how the unionites love the ...and its representatives, despite ...ul-mouthed professions. Recent... Rev. William Nat Friend of ...ity, who has been truthfully ..."the friend of labor," was in... address a gathering of union ...s. He accepted the invitation ...ve them a friendly little talk. ...close of which he was assailed, ...and insulted by representatives ...San Francisco Labor Council, ...h body he was recently made ...orary member. The reverend ...an has registered a protest ...the Labor Council, and it is safe ...that it will be some time be-... can again be prevailed upon ...ess the laborites.

...California Gas and Electric Com... refused the demand of the ...rkers' Union for an increase of ...a day in wages. The union ...tening to strike, and the com... preparing for such an emer... There is no talk of compromise, ...is possible that by the time this ...is in print another union of this ...ill have gone down to defeat, ...to rise again.

...Teamsters' Union of this city had ...anning to strike for a shorter ...days but after reviewing the ...of strikes in San Francisco ...the past four years it was decid... all enought alone and con... to work eleven hours a day even ...the Teamsters' president, Mike ...is a power in the city admin...

...AVAGANT WITH TIME.

...n for Common Sense in Busi... That the Cost of Products May ...Go Higher.

Manufacturers' Record of Baltimore recently published a communication from J. W. Hawke, secretary of the Atlanta Manufacturing Company of Atlanta, Ga., in which, referring to the penalties that we are paying for any national tendencies in labor movement and other things, he says:

"We can be as extravagant with time as we have the reputation of being with money.

"What we need is good, old-fashioned business sense, and stop this hiring to shorter and shorter hours and curtailment of production, and get the world's business down to playing politics and get away from the idea that we can prosper by simply trading with ourselves."

Mr. Hawke is right in the statement that we have been extravagant with time as well as with money, says the Age-Herald. "We have encouraged in the schools and on the platform the idea of less and less work. We have shortened the hours of labor until the cost of production of many articles has steadily tended upward—there is no longer a question with the majority of people as to how much time and how good a job I can do. On the contrary, the question is, How little can I do and yet retain my job?' The burden of this falls on every individual. The man who, under the guise of efficiency and his own lack of efficiency and his desire to lessen the amount of his work, helps add to the cost of all products, is paying the penalty in an unnecessary increase of the cost of living. He adds to the cost of the house in which he lives, to the cost of the food he consumes, to the cost of the clothes he wears. Our whole struggle has for years been—and politicians have vied with each other—to shorten the hours of labor to such an extent that every phase of business in the country is suffering from such politics and too little business sense. We have been cursed by policies taught in schools to the detriment of the young, heralded in newspapers, made the basis of the agitation and proclaimed from the lecture platform. We have, as Mr. Hawke says, been extravagant with time as well as with money, and we are paying the penalty.

The government itself is paying the penalty because of the way Congress has yielded to the unionite demand

...THE unionites have prepared ... Legislature, ...galizing the boycott, ...crushing blow by ... the unionists would ...hibiting him from ... disturbances. Both ... of the laborites, ... enacted by the present ...councils throughout ... have appointed legislative ...raments and have ... instructed to use ... chance of the many ...dangerous measures ... and Assemblymen ... bay are pledged ... laborites, and it be ... at heart, and who ... fight these bills as ... citizen who is in favor ... and prosperity in ... progress of the ... tors and Assembly ... measures.

Merchants and ... been approached ... dustries in San Fran... tion, on the ground ... the unionites of the ... ness at a reasonable ... have been induced ... State, were it not for ... if the unionists should ... the State Legislature ... which it will take ... legislator and every ... ests of California ... are foiled.

bids were recently ... struction of two ... was provided that ... with eight-hour labor ... ships was to cost ... needed on the Floriston ... other on the Pacific ... restriction as regards ... the day's labor, over ... country has refused ... new vessels. Under ... stances one of the ... been built on the Pa... it will be used, and ... employment to the ... machinists of this ... stance the eight-hour ... proved an injury to ... orers, as well as to ... in which the ...

REPORTS ON ... AND ...

Timely Bulletins ... of the ...

In the year just ... factory turned out ... worth at least sixteen ... billions of dollars ... estimate, because at ... aus of manufactures ... year's product was ... worth nearly fifteen ... ($14,802,142,087), exclusive ... hood and hand-trades ... industries. It is also ... that one-fourth, if not ... some authorities even ... of the factory sale price ... by wages paid out. ... cause the workers in ... tories were paid at ... and perhaps even $3,000 ... as wages in 1910. Now ... the wages were based ... high rates instead of ... low rates, or Oriental ... rates still. How for ... American wage-workers ... themselves to be permanently endanger, and ... impair, if only for a ... volume of wage-earning ... strikes.

It must be borne in mind ... in one trade always affects ... trades, sometimes many ... strike by 100 men, for ... trade may arbitrarily ... and or more men in ... of part of their earnings ... as is almost always ... workers in the allied trades ... ing whatever to do with ... in dispute.

The writer personally ... an active, unwilling ... great strike (lock-out ... in the building trades ... years ago. It was brought ... row in a little carpenter ... duced several hundred ... to starvation for about ... Strikes have never "paid," ... will "pay," even though ... seldom the case, the strike ... point. Wages unearned ... ness are wages irrevocably ... cause time once gone is ... Workers should seriously ... inflexible fact. When ... labor let itself alone?

Then as directly bearing ... wage question, note what ... Fabric says: "Do we in ... ica, with forty to fifty ... ling people, (of all classes ... professional and otherwise) ... repeat the business depression ... low-tariff period, (1893 ... to-day, to enrich the importers ... competition? It was the ... by Samuel Gompers, that ... men were out of work, ... their families starving, ... wage-earning cities.

A recent visit by the ... 1910), to Schenectady, N. ... busy and prosperous city ... city whose population is ... tirely made up of workers ... shops of the General Electric ... pany and the American Locomotive ... Company, and their families, ... twenty-thousand workers in ... establishments, and all employed ... of the American high rate ... evening whistles blew and ... flash the streets were black ... throng of men on their way ... meet their families, and ... evening as best suited ... One striking thing was noted ... writer, who purposely stood ... surrounded by saloons, and ... that a very trifling percentage ... men went into the saloons ... ferent that from what they ... also personally seen in England ... towns, where, it is said, ... tradicted, that, on the average ... third of the wages paid

RKERS' PAGE—The Great Campaign for Industrial Liberty in America.

Up North.

DYISM IN NION CAMPS.

ancisco Police Called on to Interfere.

Trades Employers re Still Insistent.

ters' Union Abandons Idea of Striking.

[Special Correspondence of The Times.]
FRANCISCO, Jan. 5.—Free-for-, drunken brawls and a gun-e features of the annual elec-officers of the Dishwashers' st Saturday.
nion has about 700 members, ting the worst element in the here being a bitter rivalry he candidates for the salaried heap whisky and steam bitter pensed with a lavish hand by ous candidates. As a result, e polls were closed and the of the ballots began, all start-quarrelsome, numerous fights and about 5 o'clock Sunday a gun play caused the police ers by dragging the principals e police station.
the same union that carries ed gambling games day and its headquarters. Members nion are delegates to the San Labor Council, where some are on important committees.
ntroversy in the metal trades now being settled. The Califor-al Trades Association has thus d to take any action on the agreement, providing for the r day, as submitted by the ncisco Industrial Conciliation and the union iron workers to work without an agreement, ion that has prevailed since
bers of the California Metal Association have expressed llingness to sign any agree-t for one year, that will give as eight-hour day, unless at of that time the same rate of and hours that prevail among trades in other cities and Coast shall be adopted in San
union men are very dubious situation, as they acknowledge in Los Angeles and the North ause that defeat in San Fran-inevitable.
is how the unionites love the and its representatives, despite ed-mouthed professions. Recent-Rev. William Nat Friend of ity, who has been truthfully d "the friend of labor," was in-to address a gathering of union men. He accepted the invitation from a friendly little talk. ne of which he was assailed, and hustled by representatives he San Francisco Labor Council. ich lady he was recently made honorary member. The reverend has registered a protest the Labor Council, and it is safe to say that it will be some time be-he is again be prevailed upon ress the laborites.
California Gas and Electric Com-has refused the demand of the kers' Union for an increase of a day in wages. The union ening to strike, and the com-is preparing for such an emer-. There is no talk of compromise, is possible that by the time this is in print another union of this will have gone down to defeat, to rise again.
Teamsters' Union of this city had planning to strike for a shorter days but after reviewing the ry of strikes in San Francisco the past four years it was decid-let well enough alone and con-to work eleven hours a day even the Teamsters' president, Mike s in power in the city admin-
RAVAGANT WITH TIME.
Plea for Common Sense in Busi-That the Cost of Products May Go Higher.
Manufacturers' Record of Bal-recently published a communi-from J. W. Hawke, secretary of on Manufacturing Company of ster, Ala., in which, referring e penalties that we are paying ing national tendencies in labor ment and other things, he says: can be as extravagant with or we have the reputation of with money.
at we need is good, old-fash-business sense, and stop this ring to shorter and shorter and curtailment of production. and set the world's business stop playing politics and get away the idea that we can prosper by trading with ourselves."
Hawke is right in the statement we have been extravagant with to as well as with money, says the. "We have encouraged in the in schools and on the platform ea of less and less work. We shortened the hours of labor lessened the efficiency of the lab-while the cost of production of has steadily tended upward no longer a question with the rority of people as to how much and how good a job I can do, the contrary, the question is, How can I do and yet retain my ion? The burden of this falls every individual. The man who, his own lack of efficiency and his desire to hasten the amount of his helps add to the cost of all pro-, is paying the penalty in an mary cost of living. He adds to cost of the house in which he to the cost of the food he con-to the cost of the clothes he Our whole struggle has for been—and politicians have vied each other to shorten the hours labor to such an extent that every phase of business in the country is suffering from politics and too little busi-We have been cursed by politics, taught in schools to the ear of the young, heralded in newspapers, made the basis of agitation and proclaimed the lecture platform. We have, as Mr. Hawke says, been ex-with time as well as with and we are paying the pen-
Government itself is paying the penalty of the way Congress the principle of the initiative demand

VICIOUS LABORITE BILLS.

[Editorial.]

THE unionites of California, particularly in San Francisco and vicinity, have prepared vicious bills which they hope to have passed by the State Legislature. Among the most menacing of these measures is a bill legalizing the boycott and the atrocious system of picketing which received a crushing blow by city ordinance in Los Angeles. Another bill prepared by the unionists would restrict the Governor's power over the State militia, prohibiting him from calling upon that body in the event of serious industrial disturbances. Both of these measures are receiving the unanimous support of the laborites, and every effort will be made by them to have these bills enacted by the present session of the State Legislature. Many central labor councils throughout the State, also the California State Federation of Labor, have appointed legislative agents who have established headquarters in Sacramento and have been furnished with unlimited funds which they have been instructed to use in efforts to have these bills enacted. While there is small chance of the majority of the legislators being prevailed upon to view these dangerous measures with favor, it is well known that many of the Senators and Assemblymen from San Francisco and the counties bordering upon the bay are pledged to support any measures that may be introduced by the laborites, and it behooves every legislator who has the interest of California at heart, and who would protect and foster our manufacturing industries, to fight these bills and not be caught napping. It would also be well for every citizen who is in favor of industrial freedom and who desires continued peace and prosperity in the commercial life of the State, and is anxious for the progress of the manufactures of California, to get in touch with the Senators and Assemblymen from their district and urge them to vote against these measures.

Merchants and manufacturers in other parts of the country who have been approached on the subject of investing capital in manufacturing industries in San Francisco have in the past refused to consider the proposition, on the ground that conditions imposed upon the employers of labor by the unionites of the North were such as to prohibit them from doing business at a reasonable profit. It is a fact that many large manufacturers could have been induced to locate in San Francisco, to the great advantage of this State, were it not for the tyrannical power of the labor unions up there. Now if the unionists should succeed in having these vicious measures enacted by the State Legislature, free Southern California will receive a blow from which it will take many years to recover; and it is to be hoped that every legislator and every citizen of this commonwealth who has the best interests of California at heart will see to it that the mischief-brewing laborites are foiled.

REPORTS ON WAGES AND CONDITIONS.

Timely Bulletins From All Parts of the World.

In the year just closed the American factory turned out a total product worth at least sixteen, if not seventeen billions of dollars. This is a safe estimate, because at the special census of manufacturers in 1905, the year's product was ascertained to be worth nearly fifteen billion dollars ($14,802,142,087), exclusive of neighborhood and hand-trades and some minor industries. It is also safe to estimate that one-fourth, if not one-third, and some authorities even say 40 per cent. of the factory sale price, is represented by wages paid out. Such being the case the workers in American factories were paid at least $4,000,000,000 and perhaps even $5,000,000,000 or more as wages in 1910. Not only that, but the wages were based upon American high rates instead of upon European low rates, or Oriental much lower rates still. How foolish then for American wage-workers to allow themselves to be persuaded to prematurely endanger, and certainly to impair, if only for a time, this vast volume of wage-earning power, by strikes.

It must be borne in mind that strikes in one trade always affects the allied trades, sometimes many in number. A strike by 100 men, for instance, in one trade may arbitrarily deprive a thousand or more men in allied trades of part of their earnings, even though, as is almost always the case, the workers in the allied trades have nothing whatever to do with the matter in dispute.

The writer personally remembers, as an active, unwilling participant, the great strike (lock-out they called it) in the building trades in London some years ago. It was brought about by a row in a little carpenter shop, and reduced several hundred thousand people to starvation for about four months. Strikes have never "paid" and never will "pay," even though, as is very seldom the case, the strikers gain their point. Wages unearned by strike idleness are wages irrevocably lost, because time once gone is gone forever. Workers should seriously heed this inflexible fact. When will American labor let itself alone?

Then as directly bearing on this wage question, note what Fibre and Fabric says: "Do we in big, free America, with forty to fifty million working people, (of all classes, laboring, professional and otherwise), want to repeat the business depression of the low-tariff period, (1893 to 1896), just to enrich the importers and foreign competition? It was then, as stated by Samuel Gompers, that 3 million men were out of work, out of wages their families starving, in American wage-earning cities.

A recent visit by the writer (May, 1910), to Schenectady, N. Y., revealed busy and prosperous conditions in that city whose population is almost entirely made up of workers in the great shops of the General Electric Company and the American Locomotive Company, and their families. Fully twenty-thousand workers in the two establishments, and all earning wages of the American high rate class. The evening whistles blew and as in a flash the streets were black with the throng of men on their way home, to meet their families, and spend their evening as best suited themselves. One striking thing was noted by the writer, who purposely stood at a point surrounded by saloons, and that was, that a very trifling percentage of the men went into the saloons. How different that from what the writer has also personally seen in English factory towns, where, it is said and not contradicted, that, on the average, one-third of the wages paid to British

bids were recently asked for the construction of two revenue cutters, it was provided that they should be built with eight-hour labor, and each of the ships was to cost $250,000. One is needed on the Florida coast and the other on the Pacific. Because of this restriction as regards the length of the day's labor, every shipyard in the country has refused to bid on the new vessels. Under other circumstances one of the vessels might have been built on the Pacific Coast, where it will be used, and thus have given employment to the iron workers and machinists of this coast. In this instance the eight-hour day demand has proved an injury to Pacific Coast laborers, as well as to the communities in which the shipyards are located.

in the effort to satisfy a craving for excitement, engendered by the low scale of wages and low scale of living which is almost universal there. The American wage-earner may not fully realize it, may not even know it, but, compared with England and almost every other country, his "lines are fallen in pleasant places." For the workman, the United States is "heaven" in comparison. Again we say "when will American labor let itself alone?"

Members of the machinists' union, Baltimore and Ohio Railway, have been on strike since May, 1909—over a year and a half. What have they gained by it? How will they ever make up to themselves and their families, the more than eighteen months wages lost, though the Baltimore and Ohio Railway has gone on all the time?

Fifty-five thousand longshoremen in and around New York and also their families and dependents, will be seriously affected at the worst (for the East) season of the year, if the strike proposed for this week begins.

If, as is hinted, a general strike in prosperous Los Angeles occurs on February 1, which will suffer most—capital or labor? Los Angeles, minus general labor troubles, is a success for all of us, including labor. Los Angeles, plus persistant general labor troubles, would be a financial graveyard, as we are largely all borrowers of money for development, and interest goes on night and day, work or no work.

What good did it do the strikers in Winnipeg on the day before Christmas to stone and smash thirty street cars and burn one of them?

A few days ago sixteen labor-union men (coal miners on strike) were sent to the Denver County Jail for one year for violating an injunction of the court. What good will that do them and their families? When will American labor let itself alone?

According to labor leaders Lynn, Mass., is close to one of the greatest strikes in New England since the Fall River mills were closed several years ago. Some of the shoe factories may permanently withdraw from that city.

The cotton mills of Fall River, Mass., may have to go on short time because the price of cotton goods is low and the cost of the raw material.

The British Board of Trade reports the operative existence of 1600 "collective agreements between employers and work people in the United Kingdom," affecting 2,400,000 workers. Of these agreements thirty are sliding scales, 563 are piece price lists and 1103 are working agreements. Their distribution is:

Industry—	Agreements.	Workers.
Mining and quarrying	56	800,000
Transport	92	500,000
Textile	113	465,000
Metal engineering and shipbuilding	163	220,000
Building	993	200,000
Clothing	303	50,000
Printing	79	40,000
Other trades	97	20,000
Totals	1,496	2,400,000

In many cases the agreements are connected with permanent conciliation boards and joint committees in the various trades, of which there are at present 262, also fourteen district boards. As stated in a British government report, the real value of these conciliation boards is in preventing stoppages of work and wages, rather than in settling strikes of lockouts already in force. Of the 7508 cases settled by these boards in the ten years, 1900 to 1909, inclusive, only 104, or about 1 per cent., were preceded by a stoppage of work. Some of the agreements contain many details and provisions not only as to rates and hours of labor, but also as to the number to be employed in specific tasks, distribution of work in slack times, enticing away workmen, conditions under which youthful labor shall be employed, conciliation and arbitration. While these collective agreements are undoubtedly beneficial to work people, by aiding stability in wages and hours, they are also of equal benefit to employers in fixing equality in cost of production.

If labor troubles had been serious or general in Los Angeles, would 5161 houses have been built (as they were) in the city last year? When labor lets itself alone, labor finds work, plenty of work, and at good wages.

Though The Times quoted it last Sunday (from the Fortnightly Review of London), it is worth repeating: "Between 1880 and 1905 the number of wage-earners in the United States doubled, and their wages trebled, so that the wages per worker increased by 50 per cent."—in the twenty-five years. And again: "Between 1850 and 1905, the value of the yearly product of the United States manufacturing industries increased more than fourteenfold, the workers almost sixfold and their wages more than elevenfold." And again: "American wages, as a rule, are from two to three times as high as corresponding wages in Great Britain. The cost of living shows a slighter variation, leaving the American better

On Guard.

WATCH OUT FOR SKULKING FOE.

Imported Union Hirelings Under Suspicion.

Foundrymen Illumine Area About Plants.

No Labor Troubles in Other Near-by Towns.

Police detectives are keeping close watch on a gang of San Francisco laborites just brought here for some dastardly purpose, as yet not revealed. There are about fifteen in the party. Nearly all have been identified as dangerous agitators of the anarchistic type. They will be shadowed as long as they remain in Los Angeles.

Secret meetings are held each night at the laborite headquarters on Maple avenue. The bosses are trying to devise new means for subjecting the business men of the city to the union yoke. Heretofore every attack has failed. The officers of the Merchants' and Manufacturers' Association and Chamber of Commerce declare they are prepared to meet any vicious outburst of the desperate laborites.

With the complete failure of the so-called strikes maintained here for the past eight months, the walking delegates are apparently convinced that lawless attacks and cowardly dynamitings will shake the courage of the manufacturers. That this expectation is far from the truth is shown by the vigilance displayed by the shop owners in the industrial district.

Arc lights have been installed to illumine the dark corners and alleyways contiguous to the foundries, and guards have been reinforced at points most liable to attack. Capt. Lehnhausen, formerly in the United States army, at his own request, has been given charge of the East Side section, which embraces practically all the iron foundry district.

The special grand jury which was impaneled to inquire to the cause of The Times disaster and to indict such of the murderers as could be connected with the infamous plot, is still in session. In its partial report, made in the Superior Court Thursday last, twenty-three indictments were found. It is believed that several of the "higher-ups" are thus placed under the ban of the law. But the District Attorney and the court announce the policy of holding the warrants in abeyance until a smashing blow can be delivered at the real criminals, their inciters and co-conspirators.

Nearly 100 picketing cases have been set for trial in the Police Court. Several convictions have been obtained. Indicative of the result of the wholesome administration of law, it is stated by the police that the wholesale arrests put a quietus upon picketing. True, rabid unionites still gather about the largest iron plants at the noon hour, trying to fraternize with the loyal workmen. But the lawless interference with business houses so obnoxious several months ago has practically ceased.

Outside of Los Angeles there is little, if any, labor trouble. The strike at the Craig shipbuilding plant, Long Beach, did not affect work to any extent and new men were quickly secured. One or two attempts to maltreat the non-union laborers were punished and all rioting or picketing prevented by the attitude of the city officials.

Expensive.

LARGE LOSSES FOR UNIONITES.

ABOUT FOUR MILLION DOLLARS IN BRITISH STRIKE.

Slight Reasons for Calling Strikes Illustrated by the Labor Disturbances in the Shoe Factories of Lynn, Mass., Which Are the Result of Quarrels Among Union Men.

The expensiveness of strikes and the slight reasons for their inauguartion is illustrated by the ending of the Boiler-makers' strike i nthe shipyards of England, and the strikes recently started in some of the shoe shops of Lynn, Mass. The English labor trouble began with a strike of riveters employed at the Walked Shipyard at Newcastle-on-Tyne. The Shipbuilding Employers' Federation asserted that the strike was a violation of the agreement made between the Federation and nineteen workmen societies last spring for the prevention of strikes and lockouts, and declared a lockout to remain in force until the Boilermakers Society was prepared to guarantee the fulfillment of the agreement. For fourteen weeks this strike-lockout continued, and was finally ended by a vote of the members of the Boilermakers' Society which stood 13,715 for the ending of the strike, and 1290 for its continuation.

During the period of the strike the strain on the funds of the Boilermakers' Society was extremely heavy. The 15,000 men affected each received 10s per week as lockout pay. One-half of this was paid by the society, the other half by the General Federation of Trade Unions. The outlay therefore was—15,000 men at 10s per week, £7500. Fifteen weeks' pay at this rate meant £112,500 ($562,500.) At a very moderate estimate the loss in wages has been enormous. Fifteen thousand boilermakers at 30s ($7.50) per week is an estimate well within the mark. The amount of money withdrawn from circulation has been about £22,500 per week. In addition there have been at least 15,000 other workmen thrown out of employment as well as about 8000 laborers, and it is calculated that the following sums have been lost: 15,000 boiler-makers at 30s per man for fifteen weeks, £337,500; 15,000 other artisans at the same rate, £337,500; and 8000 laborers at £1 per man for fifteen weeks, £120,000—a total of £795,000 ($3,975,000.)

During the past year there were, according to the annual report of the Secretary of the American Federation of Labor, 827 strikes called, nearly a third of which were still pending at the end of the year. A little thought, based on the ordinary experience and observation of any individual, says the Battle Creek Enquirer, will show that there can possibly be no credit balance to the record of 827 strikes, when every working man has so much capital in working days given him, none of which he may waste with the hope of getting it back. This is the count of the loss to employing capital and to the public—all of which loss is distributed through every interest and to every individual.

Time and working energy are the same as money. When money is destroyed on a large scale, everybody feels the effect. The San Francisco fire, which wiped out hundreds of millions, made times hard around the world. The San Francisco fire loss was no such loss in actual dollars as the loss in labor-energy and earning-capacity dollars, in stagnated business and destruction of property, through these 827 strikes. And this money is gone where it cannot be gotten back, and the whole industrial world is the poorer.

At Lynn, Mass., about a week ago 2000 shoe shop workers became voluntarily idle because of the employment of a couple of non-union men. One of these non-union men was employed by his son, a union employee in the "niggerhead" department, but the union officials declared it a breach of contract, and went out on strike. In none of the factories affected was there any question of wages or better hours, but the strikes were simply unionite quarrels, one union man trying to get ahead of another one. The sensitiveness of the members of the unions has been the cause of a large proportion of the labor disturbances that have become the rule since unionism became a feature of the industrial life of the country. Separate unions are formed for so many minor branches of industry that the work frequently required of the members on large contracts overlaps onto the work claimed to belong to another union. Quarrels and strikes result and the owners of the building and the contractors who are in no wise to blame in the matters are serious sufferers. Many other workmen are thrown out of employment, and are the victims of personal loses that are entirely uncalled for. Unionism has thus been a serious injury to many an industry, and many a locality, as well as to the laboring people themselves. Could the unionites themselves be induced to strike a balance showing the difference in the matter of hours and wages, with the losses that have resulted from assessments and enforced idleness, it would show very little if any gain had been secured to the day laborer. Gompers and other union officials who have held on to the offices have enjoyed fat salaries and have have been accomplished "boosters" for unionism. The millions of dollars that have been paid for strike benefits have all been previously taken from the monthly pay envelopes of the union workmen, and have only come back as a moiety when wage losses were being suffered.

TAXATION OF LABOR.

San Francisco Unions Are Tired of Paying Money on the Demand of Labor Trust Chiefs.

[San Francisco News Letter:] Those unfortunate in labor's ranks who belong to the unions are gradually revolting against the blind taxation which is constantly being applied. The demon of unrest is in the union ranks, and unless the leaders are wise men and desist in their ways of extortion, there is sure to be a big labor revolution against labor.

In speaking of a local row in the union ranks over this very fact, the Bakersfield Californian says:

"It is the heaviness of these monthly charges to which both the plumbers and the painters objected. The reason for the dues being large is that the money is needed for what is called 'the Los Angeles situation.'"

The Californian makes mention of the fact that certain trade unionist members have had to hold cards in both the State and the National labor federation, besides being subject to the exactions of the local union. Every one of the organizations has a high-salaried corps of officers, who take advantage of any and all things to create strife, and such a thing as "the Los Angeles situation" is haying time for them.

Recently the unions of Sacramento revolted and demanded information about the details of disbursement of funds by the San Francisco labor junta in Los Angeles, and furthermore refused to pay a nickel in aid to the alleged Los Angeles sufferers until they knew just how and why every cent was expended. To date, no answer of a detailed nature has been given the labor unions of Sacramento.

Twenty-one unions in San Francisco are threatened with discipline if they do not put up the blind tax demanded by the chiefs of the local labor trust. So far, the twenty-one stand firm and do not support the Los Angeles graft scheme. There is no strike in Los Angeles. The places of the strikers have all been filled. Whenever it is possible, the vagrants who are doing the bidding of the San Francisco agitators in the free city of the South, and who interfere with free labor, are arrested and fined. One got several years in San Quentin for battery, and another, last week, got two years for a similar infraction.

Rulings Wanted.

ARE ANXIOUS OVER BOYCOTTS.

JUDGMENTS OF THE COURTS ARE AWAITED.

Anti-Boycott Association in the Danbury Case Has Sued Banks for Attached Funds of Hatters' Union Against Which Damages Were Given—The Gompers Suits.

Decisions of the courts on boycott cases now pending are being awaited both by employers and labor unions with more or less anxiety, says the New York Journal of Commerce. The Supreme Court of the United States has on its docket its hearing as to the contempt of court sentence passed on Samuel Gompers, president; John Mitchell, second vice-president, and Frank Morrison, secretary, of the American Federation of Labor, which involves a review of the Danbury Hatters' case and the Buck's Stove and Range case. In the local courts similar suits of great importance to employers are expected shortly to be advanced a stage by decisions of circuit judges. Appeals, in any case, will probably be taken to the Federal Supreme Court, though much depends on the ruling established in the leading cases if the judgment given at Washington should be final on the boycott question.

In this city the case of Lowe vs. Lawlor, ordinarily known as the Danbury Hatters' case, in which judgment was obtained by the plaintiffs against some two hundred members of the Hatters' Union for over $222,000, is to be heard before the Circuit Court of Appeals sometime in the latter part of next month on appeal by the defendants. The American Federation of Labor at its convention held at St. Louis in November reported that a special assessment that was levied to meet expenses of this suit had raised about $28,000

The plaintiffs have now brought suits against the various banks which hold the attached bank accounts of the defendants because the banks refused to pay the money over on execution. The plaintiffs, it is contended, wehe entitled to execution, in spite of the appeal that had been made and is pending, because of the failure of the defendants to file a bond which would act as a stay in the proceedings. The record in the appeal includes over 2700 printed pages. The attorneys for the defendants, the representatives of the labor unions, are John K. Beach of New Haven, and Frank L. Mulholland. The attorneys of the plaintiffs are Daniel Davenport of Bridgeport, and Walter Gordon Merritt of New York, who together made the pleadings in the case.

In addition to the Hatters case, the Buck's Stove and Range case is expected to come up early next year in the Supreme Court of the United States in the hearing on the contempt sentences passed on the labor union leaders, Samuel Gompers, John Mitchell and Frank Morrison. The questions of injunctions and the injury done to manufacturers and their clients all over the country by a boycott alleged to be in restraint of trade are involved, and are held by the Anti-Boycott Association to be of vital importance to its members.

On the death of Mr. Van Cleave, the president of the Buck's Stove and Range Company, his successor, Mr Gardiner, is stated to have entered into some kind of settlement with the labor leaders; but this settlement, it will be argued, cannot affect the criminal prosecution for contempt.

The American Anti-Boycott Association is also conducting two important local cases against the Carpenters' Union. One of these is the Irving and Casson case, in which an injunction was obtained in the Federal Court against the strikers in the carpenters' work at the Cathedral of St. John the Divine, the grievance being, as is alleged, that the carpenters of the union bound themselves, under the penalty of a fine, to prevent the use of non-union trim.

The other case is the Albro J. Newton Company case, started in the State Court in Brooklyn. A preliminary injunction was granted in that case, which is still standing. Both sides are now awaiting the decision of Justice Blackmar on the question whether the injunction shall be continued.

In both of these carpenters' cases the defendants have alleged as a defense that the plaintiff has entered into an improper arrangement with the Anti-Boycott Association concerning the prosecution of the case.

In the Irving and Casson case Judge Ward, in the United States Circuit Court, recently ordered that the allegations concerning the Anti-Boycott Association should be stricken from the answer as irrelevant.

INDUSTRIAL PROGRESS.

The industrial conditions of the country show up well from about every direction they are viewed. The productions of one section closely balance those of other divisions of the country, and altogether they emphasize the prosperity of the country, and therefore of the people who are the real producers. Statistics of the cotton crop for a decade, an industry almost exclusively confined to the South, show that it has exceeded the entire world's gold and silver production for the same period. Thus for the ten years from 1899 to 1909 the cotton crop amounted to $6,387,000,000, while the world's gold and silver production for the same period amounted to only $4,625,282,200. During these same years the raw cotton exports of the United States brought back in gold or credits more than $2,650,000,000, while the world's gold production amounted to only $3,581,205,200. This one product thus brings back to the United States the value of the world's entire gold production.

The beet sugar industry is a comparatively recent one, and yet in the single State of Colorado the annual value of the beet sugar manufactured amounts to about $5,000,000, of which more than one-half goes to the farmers themselves. Merchants, manufacturers and farmers are all made more prosperous by the development of such an industry. The several beet sugar factories now in existence and being built in Southern California will have an important influence upon the prosperity of the several communities in which they are located.

The Texas growers of fruit and truck received $5,693,500 for their crop in 1910, according to an estimate of the Houston Post, based upon returns from eleven railroad systems which moved the same.

The output of wines in California during 1910 amounted to about 40,000,000 gallons, of which almost 15,000,000 gallons were sweet wine, while the output of dry wine amounted to 27,000,000 gallons.

A new industry is reported from Fresno county, the manufacture of raisin syrup. This is a new thing, and its promoters claim that it will prove a success. Already a company has been incorporated in Oakland for the manufacture, with a capital of $250,000.

At Spokane a company is erecting a chemical plant that will be the first of its kind in the country. The function of the factory will be to manufacture chemicals, taking lead or galena ore and zinc ore, and by treating these with chemicals to convert the lead into white lead and chrome lead, and the zinc into zinc white, the iron into umbers and Persian blue, all bases for the paint-manufacturing industry. The sulphur is converted into sulphuric acid and the silver into metallic silver. The salacious or rock matter is turned into mosiac. Other properties from the concentration process are salaos and lead arsenate, the latter one of the most important products to the fruit-growing industry in the Northwest.

One of the largest buildings in the world is to be erected at Haverhill, Mass., to be devoted to shoe manufacturing. Eight shoe manufacturing companies will be accommodated, giving employment to about 3000 operatives. Already six of the factories "sites" in the building have been engaged, and this before the erection of the building has been begun. It is intended to have the building ready for occupancy by July 1 next.

Another million dollar cotton mill is projected at Greenville, S. C., being the second one announced within a few weeks from the same neighborhood. One of these plants will manufacture India lawns and linens, and the other will produce a variety of fine goods.

The manufacture of American lace is to be increased the coming year by the transformation of the large Grovesville (N. Y.) carpet mills into lace and embroidery plants. They have been purchased by New York manufacturers of lace and embroidery, and the requisite machinery will be soon installed.

And again: "The British workingman is ill-employed, ill-paid and poor if compared with his exceedingly prosperous American colleague."

Again we ask, "When will American labor let itself alone?"

Ramona Acres



$750 per acre and up. Gas, Water. Very easy terms. Located in the beautiful San Gabriel Valley.

The Land of Sunshine

Only 15 minutes ride from First and Main Sts. All city conveniences. Why buy a lot when I can sell you an acre for about the same price? Why pay exorbitant city taxes? Why not raise a few chickens? The demand is great. Why not have a country home? With all city conveniences. Why do you wait? Land will never be cheaper than today. These are a few of the many good things we offer with this land:—6½c fare by book, Gas, Water, Telephones, Cement Walks and Curbs, Good Schools, Churches and Stores. Mail delivered daily. Level and best of soil.

ACT TODAY. TOMORROW MAY BE TOO LATE.

HOW TO GET THERE.—Take car marked "Covina Line" in the Pacific Electric Building, or anywhere on Main street to First, and get off at Garfield avenue. Salesman will meet you there with carriage to show the property, or come to this office for free transportation. Our tract agent is on the property from 9:30 a.m. until arrival of train leaving the city at 2:10 p. m. BANKS & FABLING, selling Agents, with

Janss Investment Company

Home 10345. 320 Pacific Electric Bldg., 6th and Main Sts. Broadway 24

Promising.

NEW YEAR HAS FINE OPENING.

rown City Realty Situation Most Encouraging.

'everal Notable Sales Mark Early Activities.

'ig Frontage Price Paid For Business Holding.

PASADENA, Jan. 7.—The new year as started off with excellent prospects r a big real estate business. Several ood sales were made during the past eek, showing that the market is open- g up well for Pasadena and its out- ing districts. Confidence in home roperty is causing many home people make investments, which in turn ives a strong tone to the market for rangers. Never has Pasadena had many prospective buyers in the eld. Many of these are looking for gh class residence property.

One of the best transactions of the eek was the purchase by Dr. Rydolph chiffman of the McGregor block on ast Colorado street, between Euclid nd Los Robles avenues, with a front- ge of thirty-six feet on Colorado and depth of 125 feet. The property was ought from Miles Harnley, who took part payment Schiffman's twenty- re orange grove at Glendora. The ransaction involved about $80,000. arnley listed his block at $40,000, and chiffman held his orange grove at 0,000, and paid about $10,000 cash. chiffman took the McGregor block as investment. The building is at esent occupied by the City Dye orks, and two other shops. The deal ves East Colorado street frontage a valuation. The deal was handled Andrew S. Allen. This makes the cond transaction within a month in hich Dr. Schiffman has invested in ast Colorado street business prop- rty. The doctor, in fact, believes no ther place in the country offers better pportunities than the Crown City.

Paul M. Roth of Grand Rapids, ich., has moved to Pasadena with his mily to make his home, having pur- ased a beautiful lot in Oak Knoll om the Staats Company, on Oakland venue, between Allendale and Wood- ands roads. On this site he will build $10,000 home. The lot has a frontage Oakland of 140 feet, and a depth 180 feet, and cost $4500.

Another good sale of the week was at of the Gibbs property on South ake Oaks avenue, opposite the Hotel aymond, to Edwin Potter of Cleve- nd, O., the consideration being $11,- 0. The site will be improved with a autiful residence to cost $10,000.

Richard Haas reports a number of od sales during the past two weeks, dicating the activity in medium- iced property. These follow: James Gaut to Bessie Dorman, bungalow No. 1090 North Michigan avenue, 00; Edward Zube to Frank Lober, w bungalow at No. 954 North Mich- an avenue, with large lot, $3000; A. L. el to F. E. Cramford; six-room resi- nce, No. 1063 East Mountain street, 00; Harvey M. Kirk to Mary E. ewart, five-room bungalow, No. 249 ernon avenue, $2700; Henry Cass to ichael Malone, four-room bungalow, 153 South Catalina avenue, $2000; mmas Haymond to Elien L. Walker, 74 feet, east side of South Catalina enue, north of Del Mar street, $1800; drjcus Grindell to R. M. Doud, large t on south side of East Orange Grove enue, east of El Molino avenue, 00; Frank Camfield to A. E. Bull, 70 5 feet, northeast corner Washing- n and Sunset avenues, $1250; Emma rward Price to Fanney P. Fletcher, on west side of Meredith avenue rth of Colorado street, $150; Austin ucker to Joseph J. Gant, 70x156 feet, rth side of Elizabeth street, east of yrne avenue, $1100; Joseph Fyfe to ob Mahler, 65x202 feet on the north e of Denver street, east of Lake nue, $2500; M. E. Stammert to H. Hurd, large lot on the east side of rth Catalina avenue, just south of shington street, $1000; Paul T. Trep- to to A. T. Dorman, lot on west side North Catalina avenue, just south Claremont Drive, $900; Ellen M. rueder to H. T. Widney, 50x149 feet, st side of North Michigan avenue, tween Villa and East Orange Grove nues, $850; Fannie E. and Elsie V. wford to A. L. Buel, lot on north e of Michigan avenue, just south of ange Grove avenue, $850.

he B. O. Kendall Company sold the utiful home of Paul Hutchinson on dicino street, Altadena, to Mable Whitman, for a consideration of 000. The Hicker block at No. 34 rth Raymond avenue has been pur- sed by the B. O. Kendall Company m Mrs. Mary Hickley for $25,000. er deals made by the same com- y follow: George F. Ross to R. S. ndall, large lot at Rubio and Hill, sideration $1650; F. W. Hawks to rge A. Weber, lot on Wilson ave- , opposite Throop Institute campus, 0; John T. Eyster to T. A. Russell, e on Sacramento avenue, Altadena, 0; Dr. R. Schiffman to Charles nnis, lot on Madison Avenue ights, $5000.

Arthur Guinn sold for George H. Hill Marcus A. Hall the southwest cor- r of South Fair Oaks avenue and metto drive, the consideration be- $8500.

lexander Stewart of Lake Forest, has leased the home of Mrs. El- ge M. Fowler, at Orange Grove and race drive, and Charles Stinchfield Detroit, has leased the home of Mrs. H. Rose at No. 390 South Grand enue for the winter.

uring the week the W. R. Staats mpany purchased $75,000 worth of nds of the Hotel Wentworth Hotel mpany for $25,000. These bonds cov- the back payments on the twenty- acres of land included in the hotel

ESTORS ARE ALERT.

alers Predict Growing Demand for uth Pasadena Property—Ohioan ys Site for Mansion.

OUTH PASADENA, Dec. 31.—Re- Fair Oaks, and the same on Mound, a depth of 260 feet, for a consider- ation of the holiday season, real es- continues to be active, dealers be- e that next year will witness a great rovement over the one just closing. ing in the last few years has been an investment character, and evident that this class of continue to grow, it looks tors were planning to be- Money has been scarce, dition does not prevail now, is sufficient available at e interest rates for all legiti- estments."

dson Gibbs has sold to Edwin of Cleveland, O., a lot at the st corner of Fair Oaks avenue evallia street, fronting 180 feet of $11,000. F. J. Dolan & Co., the sale. A three-story house on will be removed to make way handsome residence. The lot is d faces the

owns 120 feet on the southwest corner of Fair Oaks and Grevalia street.

Mrs. N. B. Wall has sold to J. P. Probst, 50x156 feet on Monterey Road, between Elm and Garfield, $1500. Mr. Probst will improve the property with a bungalow. Mrs. D. Mills has sold 50x 165 feet on Ramona avenue, between Rollins and Oaks, with a six-room bungalow, the consideration being reported at $5000.

Mrs. L. Dramman has sold to John Miller 50x165 feet on Ramona avenue, between Rollins and Oak street, with a seven-room bungalow, the price paid being $5550.

D. F. Howry has transferred 50x155 feet on Fletcher avenue, between Oak and Huntington Drive, with a seven-room bungalow for $5800, together with 50x155 feet adjoining on the north for $1800.

Property owners in the Oneonta Park section are awaiting definite news with regard to the Huntington School for Girls, which is to occupy a ten-acre site near the Oneonta station, on a rising knoll. It is expected that when this school is actually started it will bring a great many new residents to the section.

Mrs. Paul Miltimore is having plans prepared for a unique residence to be erected in Ellersly Park on Garfield avenue. The grounds, 191x240 feet, are covered with old oaks which will be preserved so far as possible, the land being landscaped. Mrs. Miltimore is vice-president of the Los Angeles Olive Growers' Association.

ANGELENO BUYS GROVE.

BIG PRICE FOR DUARTE ACRES.

MONROVIA, Dec. 31.—Though there are many inquiries for all classes of property by winter guests arriving from the North and East, realty dealers do not expect to make many sales until the close of the holiday season. The only important sale reported during the week is that of A. H. Johnson to A. C. Rutledge, of Los Angeles, of a twenty-two-acre, full-bearing citrus orchard, the consideration stated being $58,000.

The property is in the Duarte foothill district and is in navels, Valencias and lemons, and carries proportionate stock in the Duarte-mutual Irrigation Company. Building improvements consist of a cottage, ranch barns and storehouse. The purchaser takes the crop on the trees, which is valued at $9000.

BUYS ALFALFA RANCH.

IMPROVED TRACT IS SOLD.

PERRIS, Dec. 31.—Clarence Howard has sold through the Harford & Jordan agency his sixty-acre alfalfa ranch north of town on the boulevard, the buyer being Henry Karstens of Riverside. The consideration was $18,000.

The property is improved with a five-room bungalow, a large stock and hay barn, two wells and a forty-horse power gasoline engine.

BUYS FOR INVESTMENT.

"American" Apartments at First and Bunker Hill Transferred for Consideration of Forty-six Thousand.

U. W. Murphy has sold through R. A. Rowan and Company, the southwest corner of First street and Bunkerhill avenue. The property has a frontage of 60 feet by 102 feet and is improved with a three-story frame building, known as the "American" apartment hotel. The building has fifty-eight rooms and is under lease for a period of five years.

The purchaser was John P. McKay. The price paid is reported at $46,000. Mr. McKay will hold the property for a permanent investment.

TRUNK HOUSE TO MOVE.

A lease covering a period of ten years has been closed by Tom Griffin on one of the store rooms of the new Orpheum Theater building on the east side of South Broadway, between Sixth and Seventh streets. R. W. Fongway was agent in the deal. Mr. Griffin is now situated at No. 305 South Spring street, where he handles trunks and leather goods, and it is probable that the present store will be retained as a branch of the Broadway business.

BUYS WILMINGTON SITE.

I. W. Weightman reports the following recent sales: Rita Campo to W. D. Clark, 115x160 feet, Banning street, between First and Second, in Wilmington, $4000; R. Batson to C. E. Hamel, four-acre ranch, one mile south of Downey, $2500; W. D. Clark to Rita Campo, 51x160 feet, with eight-room bungalow, No. 498 Canyon drive, Hollywood, $4000.

HALLDALE ACTIVITIES.

Sales by Tracy E. Shoults & Co. follow: Fifty-eight by 139 feet at Forty-ninth and Halldale, to E. P. Pratt, $1150; 50x120 feet, Forty-eighth street, between Normandie and Halldale, to J. C. Carpenter, $1100; 50x148 feet, Forty-fifth street, betwen Kansas and Budlong, to Mrs. Rosina Ahlert, $1200; six-room house at No. 4917 Normandie avenue, to J. P. Sauers, $4000.

THEATER IS STARTED.

Construction has been begun upon a brick store and theater building which is to be erected by Mrs. Jeanette G. Donovan at No. 533 South Main street. The plans were drawn by Parker, O. Wright, Jr., and R. W. Woodley is the lessee. The place will be 50x160 feet in size and will seat about 800 people. Its cost will be close to $30,000.

CORNER TO BE IMPROVED.

The southwest corner of Fifty-second place and Moneta avenue, 56x140 feet in size, has been sold by John Wollenschlager to Marc Meller for a consideration reported by the agent, B. W. Barker, at $5500. The new owner contemplates the early improvement of the site.

Marriage and Liberty.

Liberty comes in such different ways! For women it comes most often through marriage, says the London Spectator.

Nine out of ten women have more space after they are married for the exercise of their wills than they had before; therefore we can all see more clearly what they really are. The most tyrannical husband cannot rob a woman of her authority over her children and her household. The good woman is better, the hard woman is harder, the mean woman is meaner than ever she was.

Usually a married woman has a more strongly marked character than her unmarried sister. Her friends find it more easy to call up her mental face; they are more sure how she will act in given circumstances. Marriage is almost always fraught with some surprises to the student of character. These surprises are loosely described as changes; but change in character is so rare an occurrence, more especially in women, that it should never be regarded as an explanation unless all others fail.

A Lively March.

Princess de Montgiyon of Paris, who came to America to exhibit her beautifull and famous collies at several kennel shows, said at a dinner in New York apropos of an embarrassment:

"That reminds me of a story told about Queen Alexandra of England.

"The Guards's band was playing on the terrace at Windsor castle during luncheon, and the Queen was so pleased with a lively march that she sent a maid of honor to inquire what it was.

"The maid of honor blushed deeply as she answered, on her return:

"'"Come Where the Booze Is Cheaper," your majesty.'"—[New

Adventurous.

LURTON'S DAY AS TROOPER.

Rise of Confederate Raider to Supreme Bench.

First Case as Lawyer Was Over a Stolen Pig.

Studied Medicine But Failed to Make a Hit.

[Special Correspondence of The Times.]

WASHINGTON, Jan. 2.—A cannon was on the bluff, half a mile away from the banks of the Cumberland. It was trained upon a wagon in the middle of the river.

John Marshall Harlan, now Associate Justice of the United States Supreme Court, then colonel of the Tenth Kentucky Infantry, was in command of the gun. He was a long-legged, blue-eyed, big-nosed, and distinguished looking man even then.

In the water, on horseback, just behind the wagon, rode Horace Harmon Lurton, private in the Third Kentucky Cavalry, now also an Associate Justice in the United States Supreme Court. His eyes were gray and his chin was almost as wide as his head.

The Tenth Infantry was Federal. The Third Cavalry was Confederate. Col. Harlan was trying hard to hit Trooper Lurton with a cannon ball. The shells splashed so near that the drivers cut the tugs and fled with their mules, leaving the wagon in the water. Private Lurton, rear guardsman, followed as quickly as he could.

So began, at long range, the peculiar acquaintance of two great Kentuckians. Forty-seven years after Harlan attempted to kill Lurton with a cannon ball, they sat in black robes, also in friendship and forgetfulness, on the bench of the nation's highest court.

In Frankfort, one Sunday morning, James Harlan and his son, John Harshall Harlan, were on their way to church. Fifty negro men and boys, chained in pairs at the wrists, came shuffling down the street. Sold away from their wives and mothers, they were bound for the river, where they were to be shipped to the cotton fields of the South. An armed slave driver marched in front. James Harlan halted. When the slave driver came abreast, James Harlan walked into the street. He was a tall man like his son, and could look very fierce. Sticking his index finger almost into the face of the slave driver, he roared: "You are a damned scoundrel! Good morning, sir."

Whereupon the Harlans went to church. Judge Harlan is a Presbyterian elder. "That was the only time," he said, when telling me of the incident, "I ever heard my father swear." The emphasis he gave to his father's remarks seemed to indicate that profanity, in his opinion, was excusable and even theological, under the circumstances.

HARLAN WAS A UNION MAN.

Generically, therefore, John Marshall Harlan was a Union man. He raised the Tenth Kentucky Infantry and became Colonel of the regiment, although he was a clever lawyer and not a soldier by profession. Shooting at Lurton, therefore, was a praiseworthy performance.

The elder Lurton was Lycurgus L., a physician. When the war broke out he put his family into a carriage and started South. He had lived at Newport, in Kentucky, on the Ohio River, not far from Cincinnati. There Horace Harmon, his son, was born. From Newport, the Lurtons moved to Louisville and thence to Clarksville, in northern Tennessee.

"I wanted to enter the army, the Confederate army," Mr. Justice Lurton said to me, putting considerable stress on the word Confederate; "but my father stopped me temporarily by his vigorous opposition. He thought I was only a small boy, but I was 17 years old and had begun going with the girls. When I received a hoop-skirt or two, gentle hints from somebody that my duty was at the front, I felt that I should be disgraced forever if I didn't fight. While we were in a carriage on our way toward the Confederate lines, during the fall of 1861, we came upon a body of soldiers, and so I jumped out. Efforts were made to get me back, but I remained where I was and joined the Fifth Tennessee Infantry as a private.

"Late in January, 1862, I was sent home sick. Gen. Grant started to invest Fort Donelson on February 12. Fort Donelson was in the county west of Clarksville, where my parents lived. I thought that Gens. Floyd, Pillow and Buckner, who were in command of the Confederate forces, would whip Grant, and end the war on the spot. There was to be a big battle, I felt sure, and my place was in the ranks with a musket. I was not entirely well, but I departed for Fort Donelson without saying much about it to my parents. Well, I fought in the snow and rain as a volunteer, unattached. Fort Donelson was surrendered on the 16th, and I was taken prisoner. We lost 2000 men in battle and about 14,000 of us were captured.

"With the rest, I was sent to Camp Chase, near Columbus, O. A number of negro servants were permitted to accompany us. I exchanged clothing with one of them, giving him my gray uniform for a suit of dark cloth, and, pretending to be an outside workman, helped around the barracks which were being built on the grounds. At the first opportunity I walked out of the gate, and then to Columbus, where I boarded a train for Louisville. I found friends in Louisville, and was soon back in Clarksville again. In a short time I joined the Third Kentucky Cavalry."

MR. LURTON IGNORED THE QUE

"And became one of John Morgan's raiders-" I said.

"I served with the Third Cavalry," Judge Lurton replied, ignoring my question, "until again captured, which occurred at the battle of Buffington Island, after Gen. Morgan had completed his demonstrations in Indiana and Ohio and was returning to his own country by marching day and night and changing horses at nearly every farm."

The atmosphere of the old South was fanciful and tournamental. Men rode to foxes and with mock lances, armored in love, on occasions that were sentimental. Wood fires burned on flaming hearths and yellow eggs and nutmegs were beaten into strong liquids for Christmas.

John Hunt Morgan, the cavalryman, omnipresent and nocturnal, hitting here and hitting there suddenly and secretly, sleeping in the woods when out of his saddle, so stirred the imagination of the South that every boy and most of the men wanted to fight and ride under his flying banner. Though but eighteen, young Lurton was a veteran of Fort Donelson and an escaped prisoner. Many of Morgan's raiders were college students and sons of lawyers, doctors, and planters. They knew how to ride and bridges, tear up railway tracks, scout between lines, and surprise pickets.

At the outbreak of the war Morgan was thirty-five years old. Six feet in height and weighing 185 pounds, he looked pretty big on his black mare Bess. He had been a prosperous manufacturer of bagging at Lexington and captain of the rifles of that town. Leaving Lexington at night, he joined the Confederate army on Green River and began his service as a scout with twenty mounted men. In time he commanded a division. During twenty days in July, 1862, at the head of 900 troopers, he rode 1000 miles, captured seventeen towns in Kentucky, destroyed many million dollars' worth of government stores, put 1000 home guards to flight, and captured and paroled 1200 regular soldiers. Furthermore, he had picked up 300 recruits on the way.

In the December following, Mr. Justice Harlan attempted too shoot Mr. Justice Lurton with a cannon. Rosecrans, the Federal general, had strong garrisons at Gallatin, Castalian Springs, and Hartsville in Tennessee. Morgan, then a colonel, attacked the garrison at Hartsville on the 7th.

FORDING THE CUMBERLAND IN WINTER.

"We forded the Cumberland River very early in the morning," Judge Lurton said to me, "going down, one man at a time, over a narrow bridle path, and jumping our horses from the bank, four feet above the water. The weather was bitter cold, snow was on our bodies, aond our clothing froze on our bodies when we reached the other side. The Federals had about 2000 men, Ohio and Illinois infantry, Illinois and Kentucky cavalry, and a section of the Thirteenth Indiana Battery. We had 1200 cavalry, infantry and artillery. The Federals surrendered in a little more than an hour. We lost 125 men. The Federals lost 262 men, and 1824 of them were made prisoners.

"As soon as the battle was over we hastily recrossed the river, each cavalryman carrying an infantryman behind him. I was left with the rear guard to pick up Federal muskets and other available property, all of which we loaded into wagons. Mr. Justice Harlan is an early riser. He was up that morning soon after daylight, at his camp, near Castalian Springs, six miles distant from Hartsville. He heard the artillery fire, and immediately started with his regiment to the relief of the garrison at Hartsville, reaching a bluff back of the river just as the last wagon was going over. I was with the wagon. Col. Harlan opened on us with a piece of artillery. The shells dropped so near to the wagon that the drivers, becoming frightened, cut the mules loose and got to shore as quickly as possible. I went with them, of course. And that was my introduction to Mr. Justice Harlan. Morgan was made a brigadier-general for the battle he won at Hartsville."

At Buffington Island, not far from Cincinnati, most of Morgan's men were captured by the Federals. Morgan was caught a few days later and locked up in the Ohio penitentiary. Trooper Lurton was sent to Johnson's Island, in Lake Erie, "the best prison," he said, "in the North. I was taken ill with pneumonia and was given up to die by the surgeons. My mother came from Tennessee, and I returned home with her. I didn't die, as you see, but quickly recovered, sleeping again in a bed, eating wholesome food and having the services of my father, who was a physician."

WANTED TO BE A LAWYER.

"What influenced you to study law?" I asked.

"Oh, I thought I should like to be a lawyer. My father, however, wanted me to be a doctor. There was some discussion and I tried to read medicine. In a month or two my father said: 'You may stop. If you keep on you will be a disgrace to the medical profession. I desired you to be my successor, but I have changed my mind.' Consequently, I went to Cumberland University, at Lebanon, Tenn., and was graduated in law."

"You began practice at Clarksville, your home?"

"I hoped to settle in a large city, but I didn't have any money. So I remained at Clarksville, where my board wouldn't cost me anything. My first case concerned a stolen hog. Tennessee was then passing through the reconstruction period, and our magistrates, usually ignorant men, were appointed to office by the Governor. I was hired to prosecute a negro caught with another man's hog on his back. I had witnesses to identify the animal. The magistrate, looking mighty solemn, said: 'I fine the prisoner $2.50 and shall let him keep the hog; it's dead.'

"Did you find any embarrassment in earning a living?" I asked.

"Well, I boarded at home; otherwise I would have starved to death. Within a year and a half, however, I was doing very well. Unexpectedly to me, I was invited to a partnership with Col. James E. Bailey. He was the best all-round lawyer I have ever known, and had practiced at Clarksville for many years. In 1877, he succeeded Andrew Johnson in the United States Senate. I had great respect for him and knew, of course, that he had a very large business for Tennessee. 'I have had no partner so far because I didn't want to divide my fees,' he said to me. 'If you will come into my office I will give you one-third of all we make.'

"As I observed, I had great respect for Col. Bailey. I lost some of it, I am free to confess, when he made me the offer. At the end of the first year, after we had looked over the books, he surprised me by saying: 'I will give you half the fees hereafter, and the new arrangement shall be retroactive, that you may have half the fees from the day you became my partner.' In a word, Col. Bailey's change of terms, with respect to the first year of our association, added about $4500 to my income.

TELLS OF HIS CAREER.

"I practiced law steadily until 1874, when I was appointed chancellor of the Sixth district by Gov. James D. Porter. Col. Bailey advised me to accept the office, simply for the experience as an equity judge. I purposed to serve out the term and return to my business. However, when the time came, I decided to be a candidate for a full term. I thought I should be disgraced if I didn't run; people might say that I was afraid. I resigned, however, when Col. Bailey was elected to the United States Senate and resumed my practice. In 1886 I was elected judge of the Supreme Court of Tennessee, and Chief Justice seven years later. President Cleveland appointed me a United States circuit judge in 1893, and President Taft appointed me an Associate Justice of the United States Supreme Court on December 20, 1909."

"When did you become acquainted with Mr. Taft?"

"When I went on the circuit bench. We served together for seven years and became close frinds. I had no official information concerning my appointment to the Supreme Court, but somehow I felt that it would be made. While engaged in hearing a difficult case in Cincinnati, a reporter came in and whispered to the clerk. The clerk a moment later handed me a slip of paper on which he had written: 'Your nomination has just gone to the Senate.' I put the paper into my vest pocket, saying nothing at the time to my two colleagues sitting with me in the hearing of the case."

Architects, Attention!

Why not get a daylight office? I have the finest in the city—nothing like it—just north Chamberlain Building. Rent reasonable. Apply Janitor.

Vermont Square

Put your interest, dividends and savings where they will make you the **most** money.

Why be satisfied with three or four per cent. when you can make your investment earn several times as much, or more, without risk or danger, by buying lots in Vermont Square?

You cannot lose; you cannot fail to make money. We stand ready to demonstrate this fact. What others have done and are doing now, you can do. *Act at Once! Loss of time means loss of profit.*

Lots $900 Up, Corners $1050 Up

VERMONT SQUARE is on Vernon, Normandie and Western avenues. Take Grand avenue car on Broadway marked "Dalton Avenue" and get off at Forty-fifth street, or take Grand avenue car on Broadway marked "West Forty-eighth Street" or "Normandie Avenue," and get off at Normandie or Vernon avenue.

Southwest Land Company

Sunset Main 1340 416 Pacific Electric Bldg. F-5

C. A. Wesbecher, Tract Agent, Home 26399, Sunset West 383. Tract Branch Office, Sunset West 300.



Unlimited Free Artesian Water Piped to Each Acre

The City Man

Independence Opportun

Bell Flower is PROBABLY the lowest-priced close-in desirable adjacent to Los Angeles—and we make the statement without contradiction—that Bell Flower is absolutely your LAST OPPORTUNITY to buy attractively located close-in acre lots for as little as

$350. to $700. Per A

Located on Santa Ana electric line only thirty minutes from center of Los Angeles. Perfect climate, richest soil, ideally for apples, pears, vegetables, poultry. Land will easily and pay its entire original cost in its own products. Unlimited free water from flowing wells piped to each acre in steel pipes. New school building—also churches, stores and every desirable to make it an exceedingly attractive home place for the city man, you can produce a large portion of your own living and become independent.

The time to buy in Bell Flower Acres is emphatically now, prices are absolutely lower than choice farm lands three or four as far from Los Angeles.

VISIT BELL FLOWER TOMORROW SURE.

—and get the positive conviction of your own eyes and of your own that Bell Flower is YOUR OPPORTUNITY.

Take Santa Ana car at Pacific Electric station, Ninth and Somerset. Our MR. SYMONS will meet you at the car. If you drive there, call at grocery store. Cars from Pacific Electric station 8:05, 9:00, 9:55, 10:50, 11:45 A.M., and 12:40, 1:35, 2:30, 3:30, 4:30 and 5:05 P. M.

James R. H. Wagner---H. S. G

329 S. Hill St., Los Angeles

F5393 Main

How to Aim a Shotgun.

Point your finger at an object quickly, without any effort to sight or closing an eye, and you will find that while it is directed precisely yet nevertheless you are glancing some distance above the finger. Now close one eye and you will note at once a tendency to drop the head and sight the finger. The same optical principle applies to pointing and sighting a gun; under the former system you naturally keep the barrels well down out of the line of vision, but at the same time direct them at the object with exactly the same precision as in the other way.

In gun-pointing the sight should never be seen, nor rib, nor barrel, neither should they be even thought of, for if the eye is permitted to interfere with the calculation of the brain two bosses of equal authority are installed with the obvious result that nothing will be accomplished. In this style of aiming the gun should be swung methodically, with mechanical uniformity of movement, and the trigger pressed the moment you feel that the aim is correct. No mystery need be made of this feeling of being right, for it is merely the signal of the brain to the nerves that the work has been well accomplished. The same feeling is in evidence when a baseball pitcher has released a ball which he knows will split the pan, or when the billiardist or golf player has made a true stroke.—[From an article in Outing.

The Time Between Drinks.

Gov. Martin F. Ansel of South Carolina and Gov. W. W. Kitchen of North Carolina met the other day at Louisville, Ky., and issued the following joint statement:

"It has been the legend that the governor of North Carolina said to the governor of South Carolina, 'It is a long time between drinks.' No such statement was ever made. The facts as told by an eye witness of that famous meeting brands the whole story as a fabrication. This is what really happened:

"The governor of North Carolina said to the governor of South Carolina, 'Remember the fate of Montgomery?'

"'Well, who in the hell was Montgomery?' asked the governor of South Carolina.

"'He was the man who died between drinks,' replied the governor of North Carolina."

This official statement was posted on the bulletin board of the Scotch-

Building and Materi

ARCHITECTS

THORNTON FITZHUGH
ARCHITECT
684 P. E. Bldg. F2774

POWER & MORLEY
Landscape Architects.
Parks, Boulevards, Subdivisions.
516 Byrne Bldg. A3717

BLUE PRINTING

S. Cal. Blue Print & Supply Co. Fred A. Willis, Mgr. Solar & Elec. Work.—Both Phones. 800 Amer. Bank Bldg. 2nd & Spring.

FLOORING

Woodolith Sanitary Flooring Co.
217 S. Flower. O. A. Henderson, Prop.
Drain boards, wainscoting, shower-baths, kitchen floors.
Main 7079, A5436.

ELECTRICAL

WOODILL & HULSE ELECTRIC CO.
"The Electric Shop."
Contracting and Supplies
Main 1125 Third and Main. 10169

MEYBERG COMPANY
Designers and Manufacturers Fixtures
Main 81 217-19 West Sixth F5981

PAINTS AND GLASS

WHITTIER-COBURN COMPANY
Paints, Oils and Glass
M. 554 443-5 S. L. A. F5634

WALL PAPER

L. A. WALLPAPER AND PAINT CO.

The Davidson Construct Company Are Now Loc 6th Floor Forrester Build
640 So. Broadway.
Architectural Designers, Builders, General Contractors.
See us before building that new Phones—Broadway 2121; Home

PLUMBING & HEAT

Expert drainage and ventilating engineer. Contractor for Alaska Refrigerator.
A. DELLAMORE, 839 W. Washington St.
24803.

IMPROVED CLIMAX
WATER HEATERS
Cal. Standard Heater
SOLAR HEATER COMPANY
M3932 342 New High

ROOFING

J-M ASBESTOS ROOFING
H. W. JOHNS-MANVILLE CO.
Main 423 222 N. L. A.

CAREY'S MAGNESIA ROOFING
Roofs

The Advancing City
AND TRIBUTARY TERRITORY.
YEAR.

Pianos and Player
Removal Sale P
mall Musical Instruments Like

See Our Larger Advt. in To
Page 13, Part 2

EO. J. BIRKEL C
Steinway, Cecilian and Victor
345-347 South Spring

Desenberg Ganster
BROADWAY MERCANTILE PLACE

Skirts Made For
By the Best Men Tailors i

Have a skirt made to your measure or less than you pay for our ready-made skirts that fit, that have style, that satisfaction in every requirement. It's our making. Every skirt is guaranteed.

We offer most unusual and attractive materials for skirts. You can save money by purchasing these goods here.

For fabrics that other stores sell for $1.25 we ask $1.25 for fabrics that other stores ask $2.00.

Special Skirt O
Choice of 1500 yards all wool suiting, cheviots, mohairs, plain and fancy novelties, colors thoroughly fast, 54 inches wide, regularly at $1.25 and $1.50 on sale at 85c a yard. During this sale we measure plain or pleated skirts from fabrics bought here for $3.85 and make as desired. Perfect fit guaranteed.

Desenberg & Ganster — 542 South
Corner Mercantile Place—On the Other Side of

THE REEDCRA
The Superiority of
niture" brings us
U. S. We are the
makers and guara
Sold only at
808 South
Los A

Harris & Frank
Outfitters for Men, Women, Boys and Girls
437-439-441-443 SOUTH BROADWAY

Special Sale of B
and Girls' Hats &

Beginning Tomorrow

HERE'S news that will bring many Parents to our well-appointed Juvenile Hat Department on the Second Floor. Study the prices!



Youths' Felt Hats
$1.50 values ... $1.15
$2.00 values ... $1.45
$2.50 values ... $1.90
$3.00 values ... $2.25

Boys' and Gi Beaver Hat
$4 values
$5 values
$6 values
$7 values

Boys' and Girls' and Sailor H
$1.00 values
$1.50 values
$2.50 values
$3.00 values

Boys' Golf Ca
50c values
75c values
$1.00 values
$1.50 values

Boys' Yacht Ca
75c values
$1.00 values
$1.50 values
$2.00 values
$2.50 values

Harris & Fra
Outfitters for Men, Women, Boys and Gir
437-439-441-443 SOUTH S

The Advancing City
TRIBUTARY TERRITORY.

Editorial Sheet – News, Views and Business.

Los Angeles Sunday Times

Part II: 16 Pages
THE MARCH OF EVENTS.

YEAR. SUNDAY MORNING, JANUARY 8, 1911. On All News Stands. 5 CENTS
On Trains, 10 Cents.

Pianos and Player Pianos at
Removal Sale Prices
All Musical Instruments Likewise Reduced
See Our Larger Advt. in Today's Times
Page 13, Part 2
GEO. J. BIRKEL COMPANY
Steinway, Cecilian and Victor Dealers
345-347 South Spring Street

Desenberg & Ganster
BROADWAY MERCANTILE PLACE

ANGEL SILK
Yard wide, strong, durable, washable; all colors; for dresses, waists, lingerie, etc. Manufactured and sold only by this store. A yard..... 50c

Skirts Made For $1.00
By the Best Men Tailors in the City



Have a skirt made to your measure for the same price or less than you pay for one ready made. We make skirts that fit, that have style, that give absolute satisfaction in every requirement. We charge $1.00 for the making. Every skirt is guaranteed.

We offer most unusual and attractive values in all wool materials for skirts. You can save 25c, 50c and 75c per yard by purchasing dress goods here. We ask 85c a yard for fabrics that other stores sell for $1.25 and $1.50; we ask $1.25 for fabrics that other stores sell for $1.75 and $2.00.

Special Skirt Offer $5
Choice of 2500 yards all wool serges, panamas, basket weaves, mohairs, plain and fancy suitings, black and colors, thoroughly reliable high class materials that sell regularly for $1.25 and $1.50 on sale for one week at 85c a yard. During this sale we will make to measure plain or pleated skirts from any of these fabrics complete for $5.00. As many gores or pleats as desired. Perfect fit guaranteed.

Desenberg & Ganster -- 542 South Broadway
Corner Mercantile Place—"On the Other Side of Broadway."



THE REEDCRAFT CO.
The Superiority of "Reedcraft Furniture" brings us sales all over the U. S. We are the originators and makers and guarantee our product. Sold only at
808 South Broadway
Los Angeles

Harris & Frank
Outfitters for Men, Women, Boys and Girls
437-439-441-443 SOUTH SPRING

Special Sale of Boys' and Girls' Hats & Caps

Beginning Tomorrow

HERE'S news that will bring many Parents to our well-appointed Juvenile Hat Department on the Second Floor. Study the prices!



Boys' and Girls' Beaver Hats
$4 values $2.90
$5 values $3.50
$6 values $3.95
$7 values $4.85

Boys' and Girls' Middy and Sailor Hats
$1.00 values 75c
$1.50 values $1.15
$2.50 values $1.45
$2.50 values $1.90
$3.00 values $2.25

Boys' Golf Caps
50c values 35c
75c values 45c
$1.00 values 75c
$1.50 values $1.05

Boys' Yacht Caps
75c values 45c
$1.00 values 55c
$1.50 values 85c
$2.00 values $1.05
$2.50 values $1.35



Youths' Felt Hats
$1.50 values ... $1.15
$2.00 values ... $1.45
$2.50 values ... $1.90
$3.25 values ... $2.25

Harris & Frank
Outfitters for Men, Women, Boys and Girls
437-439-441-443 SOUTH SPRING

Rare and Unrivaled.

FAMOUS ROMAN PALACE DUPLICATED RIGHT HERE.

Opening to Society of Home of Judge and Madame Ross—Every Room Represents Some Especial Period or Country—Large and Brilliant Party at Afternoon Tea and Reception.

OPENING TO SOCIETY one of the most palatial and artistic homes ever built in the United States, the tea party and reception given by Mrs. Erskine Mayo Ross yesterday afternoon was the notable function of the New Year in Los Angeles. The guests numbered about 600 and they obtained a view of a mansion ranking with those of the Astors and the Vanderbilts.

The decorations were choice and not profuse as the home of Judge and Mme. Ross is one which needs no extra adornments. Ornate in its setting and unique in finish this tea became a tete-a-tete where scores of matrons and debutantes formed new acquaintances.

The Pompeiian hall was beautified with a single bouquet of American beauties which rested on a table in the center of the room, and the marble stairs were danked with palms. My Maryland rosebuds graced the music-room and the library was gay with red blossoms. In the English dining-room where refreshments were served Richmond roses and Jerusalem cherries were combined while red and yellow tulips enlivened the Dutch breakfast room, where punch was served by Miss Sinnot, Miss Mina Bernard, Miss Anna McDermott and Miss Ruth Kays. The guests were received in the French room, where ferns were the only decorations. Mme. Ross was attired in point de Venise lace with tunic of hand netted pearls. The train which fell over the tunic was of rose pink chiffon embroidered in crystal and pink roses, laid over delicate pink moire silk. The receiving line was composed of Mrs. Alfred Solano, Mrs. Cameron Erskine Thom, Miss Suzanne Lynch, Mrs. L. N. Brunswig, Mrs. Henry W. O'Melveny, Mrs. Walter Scott Newhall, Mrs. J. C. Mossin, Mrs. Walter Jarvis Barlow, Mrs. C. C. Desmond, Mrs. George H. Burton, Mrs. James C. Kays, Mrs. Dan Murphy, Mrs. A. C. Bradley, Mrs. Lelia Burton Wells and Mrs. Dean Mason.

During the afternoon music was furnished by an orchestra and at twilight William Strobridge rendered selections on the pipe organ.

THE MANSION.

The home of Judge and Mrs. Ross at Wilshire boulevard and Vermont avenue is without doubt as fine as any to be found west of New York city.

From the terrace and parterre at the entrance, which is a reproduction of the Borghese Villa, throughout the superb mansion and even to the patio and Italian gardens, perfect taste and judgment are displayed.

The exterior of the house is a copy of the Medici Villa on the Pincian Hill in Rome, and each room and hall of this rare home represents some especial period or country, and is furnished with the trophies of travel and research.

The great entrance hall is furnished in Pompeian style, with massive pieces of handsome carving in tables, chairs and couches and a few French articles to add the lighter touch, such as found in the copy of the Madam Recamier lounge and in the huge Meisen vase, as well as the French lunettes, which are in preparation now in Paris.

At the rear of the entrance hall one obtains, through a doorway of exquisite open-work carving, a vista which includes the state dining-room and extends to the patio and the gardens beyond.

The superb stairway of white marble, leading from this hall, is a masterpiece in domestic architecture, illuminated, as it is, by a great stained glass window representing in the colors of the original, the Aurora of Guido Reni.

The state dining-room is pure Elizabethan, the table having carved at head and foot the coat of arms of Madam Ross's family in Hungary. The high wainscoating is in Elizabethan fashion, finished with a frieze in tooled leather, while the ceiling is a copy of the Lembach studio in Munich. The floor is carpeted with a rare rug bordered with texts from El Koran. Cabinets of rare Venetian glass, screens of old English carved and painted leather, and others of teakwood from India, ornament this great room, which gives onto the patio with its Italian columns and tinkling fountain. Consols and a high mantel in the oak carving of Flanders add still further to the stately effect of this handsome room.

The key-note to the library is found in the immense mantel which is a reproduction of one in Warwick castle, Eng., with the exception that the motto is that of Hungary and the Bear of California is substituted for the lion which flanks the hearth. English oak is used in this room in the high wainscotting of the country and rare Indian rugs and paintings supplement the air of culture which books lend by their presence.

The grand salon is probably the most unique as well as the most luxurious room in the house. It is reached by a descent of several steps and this entrance effect is complemented by a similar set of steps which lead to the platform upon which rests the magnificent pipe organ at the opposite end of the salle. Ivory and gold throughout, in every detail from the decorations of wall and ceiling, woodwork and furniture, to the great pipe organ itself, the ensemble is inexpressibly dainty and rich. The music gallery located above the fire-place, is a striking feature of the room, and the clear crystal chandeliers are such as are seldom seen in America, having been especially designed and made in Bohemia, for Madam Ross. Priceless rugs carpet the floors of this regal apartment, which adheres very closely to the style of Louis XIV.

One of the striking features of the Louis XVI reception room which is reached from the right of the entrance hall, is the set of Imperial furniture which was at one time in the possession of Maximillian. This beautiful room is finished in French blue and among its embellishments which are gathered from all parts of the world, is a rare piece of work signed by Hondeketer. It is in the shape of a charming little settee, the scene upon the back presenting a rural scene in the artist's best coloring. Inestimable treasures in Limoges, Sevres and carvings are assembled in this room, which opens into a conservatory fragrant with exotics and brilliant with bloom.

One of the most delightful rooms in the house is the Dutch breakfast room, which is furnished in genuine Marquetry and decorated throughout in Dutch effects. The blue of the walls and ceilings with frieze of tulips in yellow and red, afford just the proper contrast to the tints of the inlaid wood of the furniture, while the tulip blooms again in the tapestry upholstery of the graceful chairs and the windmills of Holland are cleverly devised in the chandeliers and candelabra of mantel and cabinet.

The second floor is devoted to the family sitting rooms, furnished in antique mahogany and the luxurious leather upholstery of Birch of London, and to the family sleeping apartments and guest rooms.

No detail which makes for comfort, beauty or luxury has been omitted here. In some of the chambers the period plan has been carried out, while another idea, original with Madam Ross was that of furnishing one room for the young lady guest, another for the matron and others for the bachelor guests. One room is in gray and rose, the dainty coloring being carried even into the tiling of the baths and dressing rooms; another is the most dainty of blue, third in corn color. One stately boudoir is entirely Colonial in its furnishing, another is strictly French.

A private chapel is in Greek design, with white fluted columns and stained glass windows which were made in Munich.

There is a capacious billiard room and smoking den upon the third floor and a tower or "look-out" from which may be obtained a view of the mountains, the ocean and the entire surrounding country.

No modern convenience has been forgotten, from the electric lift automatically conveying passengers from the first to the third floors, to the well arranged and commodious servants' quarters which include dining-rooms, bath rooms and sitting rooms.

Every object of beauty which wealth and culture could command and which travel could seek out and bring together has found its place in this fine home.

Paintings, marbles by masters of art, bric-a-brac from far and wide—the posey of oriental rug weaving and the fairy fabrics of finest lace makers—all have been brought together in an harmonious whole for this Los Angeles home, which is the fitting center for a coterie of cultured and intellectual persons.



In the Pompeiian Hall of the Ross Palace.

SCALDED BY COFFEE.

Nick Sancido, 26 years old, a cook employed on a ranch near the city, was badly burned early yesterday morning when the pot in which he was boiling coffee, exploded. The burning liquid splashing over his face and head. The burns were dressed at the Receiving Hospital.

CHOOSES QUICK DEATH.

Leaving a note to his father saying that he feared the ravages of tuberculosis, Albert C. Cornelius, 21 years old, a mill worker, took poison in his room at No. 415 East Thirty-fifth street, Friday night and was found dead Saturday morning. The Coroner was notified, but it is probable an inquest will not be held.

Flag Is Furled.

TIES KNOTS IN WHOLE ESTATE.

Belligerent Daughter a Hard and Fast Fighter.

Mother Willing to Adjust to Preserve Amity.

Attorney Says Unpaid Bills Behind Settlement.

The banner of defiance which has metaphorically flapped in the breeze from the residence of Mrs. Howard W. Squires, seemingly a particular challenge to her mother, Mrs. Clara M. Gilmore, and her brothers, Edward and Charles, has been lowered and stored in the lumber room.

The action brought by Mrs. Squires to break the will of her father, the late Edward W. Gilmore, of the Fairchild-Gilmore-Wilton Company, which threatened to disrupt what was left of the amity between daughter, mother and brothers, has been withdrawn.

It is understood that the case will be adjusted out of court, but, for fear that the other side will think that it is weakening, neither side will confess that there is a plan on foot to reach a settlement of the $200,000 estate.

The difference in the Gilmore family seems to center around a sum of about $40,000 which Mr. Gilmore loaned Howard Squires, husband of his only daughter, and which was invested in the sheepranch mine in the northern portion of California.

The investment was lost and, when the will of Mr. Gilmore was filed, it was found that he had probably figured this $40,000 as having already been bequeathed to his daughter and her husband, and cut her off without a cent, with the proviso, however, that she could have the splended family residence at No. 2007 Ocean View avenue, this city, on the death of her mother.

Immediately, Mrs. Squires, who is an energetic woman, started on the war path. She filed a petition, which was demurred to, and then an amended pe-

(Continued on Eleventh Page.)

MAY CLEAR THE MYSTERY.

Woman Who Is Supposed to K... Something About Disappearance... Miss Hodges Located in Philadelp...

Information was received yeste... by Detective Browne of the dis... attorney's office that Mrs. Mary ... don, who has been sought in e... part of the United States in con... tion with the mysterious disapp... ance of Miss Anna Hodges and ... inheritance, had been located in ... adelphia.

The woman was traced across ... country, to Los Angeles and ba... the Atlantic Coast three times.

The finding of Mrs. Gordon, ... believed, may help to clear the m... tery. Miss Hodges's brother-in-... Warren T. Currier, a Boston ba... has been trying for five years to ... it, and came here for that purpos... months ago.

Miss Hodges resided with Mrs. ... don in 1896, in a bungalow at No. ... Pasadena avenue. This was sh... after Miss Hodges had receive... legacy of $30,000 from her father's ... tate. She was never known to ... any of the money, while Mrs. Go... made a sudden display of we... Miss Hodges disappeared.

For several years Mrs. Gordon ... resided in Philadelphia with a ... tive.

Sore Heart.

KNOTTY PROBLEM OF THE DE...

HARD TO SAY HOW TO PU... DUPLICITY ON SEAS.

Romance Born in Norway and Blighted Troth Which Was to H... Culminated in This City Ra... Legal Question About Jurisdicti... Which Puzzles Attorneys.

A romance born in Norway, a t... tion on the high seas and a bli... troth which was to have culminat... this city, have produced a legal c... tion which is puzzling the local so...

Attorney Todd, who represents ... "woman in the case," and who ... withhold her name until action is ... gun in the courts, yesterday calle... the United States Attorney to fi... the government has any interest ... series of unique happenings.

Several years ago a Norwe... young man and girl concluded ... they were suited to travel through ... together. The man was poor and ... out for the new world to make his ... tune. He accumulated some wealth ... this city and sent for his sweethe...

On the trip across the Atlantic ... met a gay Lothario who paid hi... tention. The result was that she ... to the decision that her first love ... not best after all. She yielded to ... new lover's advancements and p... ised to become his wife. As fat... would have it, he, too, was a resi... of this city, who had been on an ... ropean trip.

There were promises that the ... riage ceremony should be celeb... as soon as they reached the U... States. However, the interloper ... fused to carry out his promises ... they landed and the girl decided ... she should return to her old ar... heart.

An intuition came to him as to ... had happened on the voyage an... accused her of falseness. She ... fessed everything to him and be... forgiveness. He cast her aside an... fused to have more to do with he...

She decided that her betrayer sh... be made to pay for his sins and se... the services of Attorney Todd, ... has been wrestling with the pro... tion several weeks.

If all of the events in the broke... mances had transpired in this c... the interloper could quickly be se... the penitentiary. But the offens... one was committed, was carried o... the high seas. This raises a que... as to what nation should have ... power to inflict punishment.

It appears that it might be pos... for the State where they first la... which in this instance was New ... to get jurisdiction over the case ... proceed criminally. If this is the ... the betrayed woman would hav... journey across the continent to ... her deceiver atone for his duplici...

There is a possibility that Todd ... institute a civil action against the ... who thought so lightly of his pro... of marriage that he cast it aside ... few days.

DEATH STOPS THEIR PLAY.

Two Children, Holding Hands, ... on Pacific Electric Tracks, O... Killed, and the Other Uninjure...

Two children in their play ran ... ly across the Pacific Electric trac... Mission road and Daly street yest... morning at 10:15 o'clock and alth... they were holding hands, one of ... was caught by the fender of the ... Angeles-bound South Pasadena ca... dragged to instant death beneath ... wheels, while the other escaped ... out a scratch.

The child killed was Edwin P... aged 6 years, son of Mrs. Josie ... Powell, residing at No. 1048 Rich... street, near the scene of the ... thetic drama. Motorman O. F. ... was at the controller. The car ... some distance after passing over ... child's body before it could be sto...

At the minute of the accident ... women appeared at the junct... the streets by the College of Ort... thy, and in the agonized scream... each was the belief that it was ... own child whose life had been sn... out.

Other women who were aware ... accident ran from their houses ... turned the two mothers back b... they could witness the pitiful her... what had transpired.

Afterward, when it was known ... of the children had been killed, ... grief of the mother whose son ... spared, seemed almost as poigna... that of her whose child lay dead...

TO LEAVENWORTH PRISO...

Deputy United States Marshal ... lin left yesterday for the Federa... tentiary at Leavenworth to pla... institution Wong Chin Dock, ... smuggler. Wong will have ... eighteen months for having ... to bribe a officer and wi... brought to the County Jail ... serve six months for smuggli...

The Midwinter Number of The Times Will be Out Next Thursday Mornin...
...Twelfth in Six Handsome Magazine Volumes, Printed in Col...

Good.

RAFT BRINGS IDEAL NEARER.

arnegie Sends New Year's Gift to U.S.C.

ails Twenty-five Thousand Dollars Here.

stitution on a Fine Basis for Progress.

This is a Happy New Year for the iversity of Southern California. President Bovard yesterday received w Year's greeting from Andrew rnegie in the shape of a draft for ,000, and this has been deposited i local bank to the credit of the uni- sity.

Moreover, the university begins the ar without a dollar of indebtedness, hereas, one year ago it faced a debt 000,000. The institution is at length epared to advance unincumbered d with rapid strides toward the full lization of its larger ideals.

The $25,000 gift from Carnegie was nditioned upon the raising of $75,- by the University, and the wiping of all indebtedness. These condi- ns have been more than fully met, d that's the reason the cash is now bank here.

This latest gift brings the produc- endowment of the University of uthern California to upward of million dollars—if all sources of ome are included—not counting ildings, grounds and equipment. e university campus, facing Wes- avenue, with its College of Liberal ts and related buildings is worth re to another half million. Receipts m students's tuitions and fees alone ount to, during the last academic ar, to about $45,000.

EXPOSITION PARK HELPS.

till another resource that may reafter be deemed an actual as- to the U. S. C. is its near proxi- ty to Exposition Park (late Agri- ltural Park.) Through the indefatig- le efforts of William M. Bowen and leagues, this park is rapidly being nsformed into one of the chief cul- al centers of the great Southwest. ready amounts aggregating nearly ee-quarters of a million dollars are ailable and being spent, and large ditional amounts will follow. With great State Exposition Building mpleted and filled with exhibits m all parts of the State, with the medid Museum Building housing h organizations as the Academy of ences, the Fine Arts League, and e Historical Society of Southern lifornia—each having its unique ection—and with the most magnifi- nt athletic field and stadium in the mmunity fully equipped, it will be ogether natural for the University look upon Exposition Park as one its very best assets.

t is learned that President Bovard d the university trustees have now ided to inaugurate at once a vigor- s campaign for an additional endow- nt fund of $500,000. The Carnegie nefaction serves to whet the appe- te for such resources as will enable s educational institution to place its lances on a basis fully commensu- e with its phenomenal growth and widening opportunities for higher vice.

EXPANDING INSTITUTION.

glance at the expansion of the S. C. shows that it is as progressive the marvelously-growing city, and t it holds a commanding and ique place among educational insti- tions of Southern California.

he university was founded in 1879 d is thus a pioneer in Southern Cali- nia; but is within the past decade t its growth and expansion have n so marked. From humble begin- gs a group of nine colleges are now ularly organized, namely: Liberal ts, Medicine, Dentistry, Law, The- gy, Pharmacy, Music, Oratory and e Arts. The attendance in the Col- e of Liberal Arts has steadily in- ased from about seventy-five stu- nts during the year 1900-01, to 521 t year, while the present year will w a total of over 600. The profes- nal colleges are in excellent condi- , the development of the College of w bringing its present enrollment to and making it the largest law school the West. The entire institution in its departments will show this year otal enrollment of about 1750 stu- nts. Such a university must be oned one of the leading factors for ft in any community and thus es a strong plea for public recog- on and support.

IDEAL THE HIGHEST.

oreover the University of South- California frankly intends to live to the name it bears. Its ideal is university ideal. It is not content be and remain a college. It has ady entered upon a university ca- r in that it has made real advance- t in its several professional de- rtments and has recently launched raduate department in Liberal Arts er the immediate direction of its duate council. In June, 1910, eight didates were awarded the degree ster of Arts; this year there are rly double that number of candi- es, while the regular senior class mbers sixty-five members.

esides all this the university hopes be able to announce to the public, the very near future, that it is fully ared and specifically authorized to mmend its graduates for the cov- l California High School teachers' ificate on the same terms as now allowed the State versity at Berkeley and the Le- Stanford, Jr., University. To end the educational department, Dr. T. H. Stowell, has been ed, and the advanced and gradu- work is being stimulated and ex- ded. State recognition in the mat- of certification will prove a great not only to the University of hern California, but also to the ational interests of the entire and.

dent Bovard is receiving con- tions from all sides because of New Year's gift from Carnegie use of the very hopeful pros- t is now presented for render- public still larger services the agency of the University hern California.

"For 17 Years I Was Nearly Blind

Most of the Time in a Dark Room With a Bonnet Over My Face. At the End of a Month My Eyes Were What I Considered Well.—Mrs. Putnam."

(Free Book—Free Advice)

We Show You in Our New 80-Page Cloth-Bound, Illustrated Book, How to to Treat Any Eye Trouble at Home.

This book will tell you what doctors rarely tell their patients, but what they ought to know. It tells you how to successfully treat any eye trouble right in your own home, without having to consult a doctor, and at small expense.



It contains 125 illustrations, and much valuable advice on the care of the eyes, simple home remedies, constitutional treatment, advice about exercise, etc., and may be worth to you the price of your precious sight and health.

No matter how long you have been afflicted, or how serious your case may be—whether cataracts, failing eyesight, optic nerve disease, sore or watery eyes, scums, or any other eye trouble, you are welcome to one of these valuable books and our advice free of charge.

Hundreds of men, women and children, besides Mrs. Putnam, suffering from all kinds of eye troubles, have sent us testimonial letters, that our treatments have cured them, and many of the names, with their pictures and testimonials, that they have been cured, will be found in the book we send you free.

We do not treat people who were born blind or who are so blind from any cause that they have no perception of light. Where there is light, however, there is hope.

If you are interested and want this cloth-bound Eye Book, write a description of your case the best way you can and we will send it to you and tell you how you can treat yourself at home and be sure of results.

Cut out the coupon below (or copy it) fill out the blank lines and mail to us today.

FREE BOOK AND ADVICE COUPON
North American Eye Specialist,
612 North American Building,
Chicago, Ill.

I inclose letter herewith explaining my symptoms and wish you to please send me at once, absolutely free of all charges, your cloth-bound Eye Book, proofs of cures and advice about my case.

My trouble is .....
Name .....
Address .....

Sowing the Seed.

UTCAST WOMEN NOT TO BE FEARED.

SUFFRAGETTES NOT ALARMED BY FRAIL SISTERS' VOTES.

Campaign of Public Meetings Planned to Educate Men to Idea of Ballot by Fair Sex—Delusion Swept Aside That Underworld Will Exert Any Influence.

A campaign of public meetings to be held from one to eight times a week from now until the general election in 1912, was decided upon at the annual meeting of the Political Equality League, in the Walter P. Story building, yesterday afternoon.

It was agreed that this series of meetings shall be in charge of Mrs. Seward Simons of Pasadena. She will hold the first at the league rooms on the afternoon of the 14th inst. for the benefit of 600 members of the organization.

A meeting will be held by the College Woman's League in the same rooms Monday afternoon, at 2:30 o'clock, when Prof. Miller of the Polytechnic High School, will speak on "Suffrage Economics." Eight special invitations have been issued.

The idea of a long series of general meetings is that if the Legislature submits a constitutional suffrage amendment to the public, a great deal of work must be done to educate the male voter on the question. The suffragists say they feel that the men will vote for it at the general election, but they wish to bring all possible pressure to bear upon them to see that they do vote for it when the time comes.

At yesterday's meeting Mrs. McCan presented statistics with regard to the possible votes of outcast women in comparison to those of the respectable class; she also touched on the proportion of questionable women voters to the votes of questionable men.

Out of 500 cases tried by Judge Willis in this city in the last two years, only nine were women and but two of the latter were sent to State's prison. In 1908, 733 persons were convicted of felonies in California, and 724 of these were men. At San Quentin at the present time there are 1856 male prisoners and only twenty-eight women.

In the fiscal year of 1909-1910 in Los Angeles, 590 women were arrested against 16,635 men. Capt. Lehnhausen, who gave Mrs. McCan information, stated that exactly the same laws apply to men and women which proves that the women of this city are either very much better or very much more clever than the men.

While a census of the underworld of Los Angeles reveals the fact that this city harbors something more than 1300 women who are social outcasts, it is a fact, Mrs. McCan said, that these women belong to a floating population who would not be likely to comply with the conditions necessary to the registered voter, in order to legalize her franchise. Los Angeles has 3000 Slavonian, 2000 Greek and 1000 single American men who live in rooming houses of the poorer sort and who are voters.

The population of this city is almost evenly divided between men and women, there being about 2000 more men.

WATTS.

WATTS, Jan. 7.—Watts will have gas within sixty days, according to a statement made by the superintendent of construction of the Los Angeles Gas and Electric Corporation at the last session of the City Trustees.

During the past few months a committee composed of J. S. Lange, W. Choate and Peebles Shoaff has been working to secure gas from the Los Angeles concern or if that failed, to provide a municipal plant. It is due to the efforts of this committee that gas has at last been obtained.

The City Trustees have ordered two

"Ads for the Midwinter.

have a "want" ad you wish to sell, or some [illegible] your property, use the [illegible] of The Midwinter Mail. January 12. Costs

Buy Your Shoes at the Big, Busy Baker Stores, Where Low Prices Compel You to Save

PROGRESSIVE SHOE STORES
G. H. Baker
LOS ANGELES - SAN FRANCISCO - PORTLAND

BAKER'S—the Largest Retail Shoe Concern on the Pacific Coast

1911 and "Queen Quality"



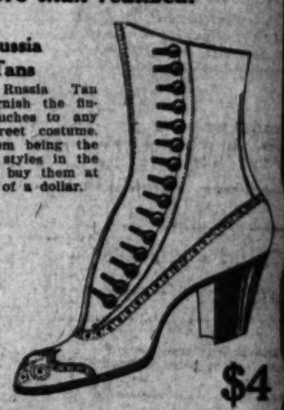
Velvets
Baker's $4.00 and $5.00 Velvets in black and brown are causing a sensation. In addition to a dollar saved, they represent the final word in velvet fashions.

$4

"QUEEN QUALITY" commences the New Year with the biggest credit balance it has ever known. Thousands of women who had never before experienced the comfort and style of perfect footwear at MODERATE prices, were added last year to the already long list of satisfied "Queen Quality" shoe wearers. Over 6,000,000 pairs of "Queen Quality" shoes were manufactured and sold in 1910. It is, by far, the most popular woman's shoe in the world today. Its popularity lies in its general excellence and its moderate price. Such shoes have made the Baker stores famous for their Big Shoe Values and enabled us to close the year of 1910 with the greatest business gain in our history.

We expected great things in 1910 and our expectations have been more than realized. This realization is but an incentive to greater things in 1911. The opening of our third store in Los Angeles and our large Market street store in San Francisco in 1910 has added largely to our already tremendous volume of business and our buying strength is increased accordingly. With every increase in our buying power we are enabled to furnish our patrons substantial benefits in increased values. We gave Big Values in 1910 but we expect to give Bigger Values in 1911. Buy your shoes at the Baker stores and share in manifest advantages of our great buying power.

Russia Tans
Baker's Russia Tan boots furnish the finishing touches to any smart street costume. Aside from being the smartest styles in the city, you buy them at a saving of a dollar.



$4

G. H. Baker
239 SOUTH SPRING STREET 451 SOUTH BROADWAY 629 SOUTH BROADWAY
San Francisco — LOS ANGELES — Portland

Grand Clearance by Auction
—of—
ORIENTAL RUGS

Tuesday, January 10, and Following Days at 10:30 a.m. and 2:30 p.m.

MIHRAN & COMPANY offer their entire stock of costly and rare Persian rugs at absolute auction to make a sweeping clearance.
REMEMBER—This is not a sale gotten up to unload undesirable portions of the stock but a complete and immense collection of the finest obtainable at your own price.
THIS SALE is solely attempted to reduce our stock as we are heavily overstocked with new importations and a legitimate and a bona-fide sale we know to be the best way to attain this result.
NOTE—Those who have not received our descriptive catalogue of this collection through the mail can have same on application.

MIHRAN & COMPANY
328 West Third Street
Fay Building — Established 19

Furs
Remodeling
Repairing
Furs to Order
Colburn's
740 S. BROADWAY

Leading Millinery House of Lower Broadway.
SCOFIELD MILLINERY COMPANY
Number 737 South Broadway.

Unique
CLOAK & SUIT HOUSE
245 So. Broadway

ARE YOU RUN DOWN?
Nothing like a fine well-aged
PORT WINE
To build you up. We carry the finest in town.
Edward Mansbach & Co.
322 South Spring St.
Phones—F4113; Sunset Main, 4213.

Beautiful Furs
For Christmas Presents
Store Open Evenings Until Christmas.
OBRIKAT FUR CO.
THIRD & HILL STS.

DON'T BE CO
A GAS HEATER
will warm you up
L. A. GAS AND ELECTRIC

Big Shoe Sale
Special Bargain Tables in Basement Today and Tomorrow
MAMMOTH SHOE HOUSE
319 South Broadway

Vollmer-Jantzen Co.
THE REAL CHINA STORE. CUT GLASS, ETC.
N. E. Cor. Seventh and Hill Sts.

VICTOR
Talking Mach
Easy Terms
J. B. BROWN
643 SOUTH

Benjamin Clothes
Swell Overcoats $15 to $40

Smith's HOTEL BLEND COFFEE 25¢ Per Lb.

DR. SHURLY & SHURLY, Offices in the Bryson Bldg., rooms 312 to 315. Take elevator or easy stairs. A thorough medical examination Free to all who apply with catarrh, deafness or any

Reliable Values
At Reliable Prices
Montgomery Bros.

Women's $25

Sem

This economical event op
continued numbers, odds
throughout the store. T

Clearance Price
Silks and Dres
Prior to invoicing, broken lines and odds regardless of cost.
$2.75 Qualities Venetian an
Superior quality, chiffon weight. Plai stripes. Suitable for one-piece dresses o excellent colorings. Widths from 48 to 5 Clearance price .....
Values to $2 Su
20 styles and colorings for selection, wid from 42 to 54 inches. Clearance price ...
Eancy Si
Worth up to $2.00; clearance price, yard.....
This offer consists of about 1000 yards o styles; including pompadour, dresden and waists, dresses or linings.
New Spring S
Monday we will display our new line o Silks. In exclusive styles made to order for the "Ville" prices, yard .....

Clearance Prices on
Sofa Pillows
Pillow Slips
Hand-embroidered Sofa Pillows, values $4.50 to $10.00. Clearance prices..... $3.75
These beautiful pillows are ready for use. They are made of crash, linen, burlap and art ticking; in conventional and floral designs as well as art and craft. They are reference or model pillows, which assure you they are artistic.
Pillow Slips and Scarfs
Regular prices $1.00 to $1.50. Clearance price..... 75c
The slips are made of burlap, or Monk's cloth, and the scarfs of crash or burlap, finished with fringe end. Good range of conventional designs; stenciled or corded embroidered effects. Green, brown, tan or red.

Clearan
Li
and
Sa
Odds and e lins will b great savin
Combination Clearance prices.....
Night Gow $2.50. Clea price.....
Dressin
Made of l challie, or l ends, in sta
Reduced Cotton sk
In a mise ment of style including Gingham, or and ends will
Greatly Pr

Clearance Prices on
Handkerchi
20c values—Women's linen or shamrock handkerchi lace edge, others with embroidered corners. Clearance price, each.....
Women's initial Handkerchiefs—25c and 35c values. Clearance price (6 for $1.00) each.....
Women's initial Handkerchiefs—35c and 50c values. Clearance price, each.....
Men's initial Handkerchiefs—25c and 35c values. Clearance price (6 for $1.00) each.....
Men's initial Handkerchiefs—35c and 50c values. Clearance price, each.....
Women's Madeira and Armenian Handkerchiefs—In values. Clearance price (2 for 75c) each.....
Umbrellas ⅓ Less
Ranging in prices from $1.50 to $15.00. Cla $1.00 to $10.00, for men or women.

Clearance Prices on
Draperies
Values to 25c, CRETONNES—in beautiful designs 32 and 36 inches wide. Clearance price, yard.....
Values to 25c, FIGURED SCRIMS—in reversible CASEMENT CLOTH, and light weight MADRAS. Good colorings and designs. Clearance price, yard...
12½c value BURLAP, 36 inches wide. In a good colors, including green, red, brown, blue and natural. Sale price .....
CURTAIN NETS—in white, ecru, red and green, 36 latest designs. A great bargain at, yard.....
Values to $1.25 IMPORTED MADRAS—in beautiful designs. Widths 36 to 45 inches. Sale prices, yard..... 50c
$2.00 value COUCH COVERS—size 60 inches wide, 2½ in Oriental designs and colorings. Clearance price.....

Semi-Annual Clearance

This economical event opens Monday morning at 8:30. Our Clearance Sale is inaugurated to quickly dispose of all broken lines, discontinued numbers, odds and ends, and superfluous merchandise at greatly reduced prices. Many opportunities to save will be found throughout the store. The following bargains await your selection.

Special Prices in Our Ladies' Tailoring Department.

VILLE DE PARIS

317-325 SO. BROADWAY — 312-322 SO. HILL STREET

A. FUSENOT CO.

Clearance Prices on

Silks and Dress Goods

Prior to invoicing, broken lines and odds and ends will be offered regardless of cost.

$2.75 Qualities Venetian and Drap de Soleil

Superior quality, chiffon weight. Plain colors, or in shadow stripes. Suitable for one-piece dresses or tailored costumes. Ten excellent colorings. Widths from 48 to 54 inches. Clearance price $1.75

Values to $2 Suitings

20 styles and colorings for selection, widths range from 42 to 54 inches. Clearance price 95c

Fancy Silks

Worth up to $2.00; clearance price, yard 95c

This offer consists of about 1000 yards of fancy silks in various styles; including pompadour, dresden and pin dots. Suitable for waists, dresses or linings.

New Spring Silks

Monday we will display our new line of shower-proof Foulard Silks. In exclusive styles made to order for the "Ville" prices, yard ..... 85c and $1.25

Clearance Prices on

Kid Gloves

Monday in our glove department we offer for a rapid clearance before invoicing

All Cape and Mocha Gloves

In 12 and 16-button lengths. Regular Values $3.50, $4.00 and $4.50, at pair $2.65

In gray, brown and leather shades. We also offer a lot of

8 Button Lengths Glace Kid Gloves

In standard, well-known make. The colors are dark and include: Navy, Green, Brown and Cardinal. All the above gloves will be fitted, but cannot be exchanged or returned. Clearance price, pair $1.95

Clearance Prices on

Leather Hand Bags

This sale is presenting many opportunities to save on leather hand bags. Particular mention is made of our offer:

1-3 to 1-2 less on broken lines of high-class imported novelties. This includes many beautiful and exclusive effects of our own importation.

FINE HAND BAGS—Regularly worth $8.75, $10.50 $10.75; clearance price $7.50

The bags regularly sold at $10.50 are made of real walrus, with leather covered frame, fitted with coin purse. The bags regularly sold at $10.75 are made of real seal goat, leather lined, fancy frame of German silver; 10-inch size bag, with bellows bottom.

BAGS

Regularly priced at $6.00, $6.75. Clearance price $5.00

Bags of real seal or walrus; some frames leather covered, others in German silver. Leather lined and fitted with coin purse.

BAGS

Regularly priced at $6.00, $6.50 and $6.75. Clearance price $4.50

In an extensive assortment; special mention is made of a 9-inch Walrus grain bag, fancy German silver frame, leather lined. A splendid value at $5.00.

BAGS—Regularly worth $4.25 and $4.50. Clearance price $3.50

Shown in a variety of bags, including seal grain, walrus, goat and fancy leathers. Sizes range from 9 to 12-inch frames. Some leather covered frames, others in fancy effects.

Clearance Prices on

Sofa Pillows Pillow Slips

Hand-embroidered Sofa Pillows, values $4.50 to $10.00. Clearance price $3.75

These beautiful pillows are ready for use. They are made of crash, linen, burlap and art ticking; in conventional and floral designs as well as art and craft. They are reference or model pillows, which assure you they are artistic.

Pillow Slips and Scarfs

Regular prices $1.00 to $1.50. Clearance price 75c

The slips are made of burlap, or Monk's cloth, and the scarfs of crash or burlap, finished with fringe end. Good range of conventional designs; stenciled or corded embroidered effects. Green, brown, tan or red.

Clearance Prices on

Lingerie and Dressing Sacques

Odds and ends in undermuslins will be closed out at great savings, as follows:

Combinations worth to $2.95. Clearance price $1.95

Night Gowns worth up to $3.50. Clearance price $2.50

Dressing Sacques

Made of flannelette, wool challie, or lawns. Odds and ends, in attractive garments.

Reduced About 1/3 Cotton Underskirts

In a miscellaneous assortment of styles and materials; including Featherbloom, Gingham, or Hydegrade. Odds and ends will be closed out at

Greatly Reduced Prices

Clearance Prices on

Suits, Dresses, Coats, Skirts and Furs

Our entire stock of ready-to-wear garments has been reduced in price for clearance before inventory.

Savings Range from 1/4 to 1/2 Less

SUITS		DRESSES	
Suits.	Clearance price $9.75	Dresses.	Clearance price $10.75
Suits.	Clearance price $14.75	Dresses.	Clearance price $13.75
Suits.	Clearance price $24.75	Dresses.	Clearance price $15.00
Suits.	Clearance price $29.50	Dresses.	Clearance price $18.50
Suits.	Clearance price $32.50	Dresses.	Clearance price $25.00

DRESS SKIRTS—At the following Clearance prices: $4.75, $5.75, $6.75, $10.75.

"Ville" ready-to-wear garments are characterized by latest style, best materials and perfect fit. This sale offers a splendid opportunity to freshen up your winter wardrobe with new, up-to-date garments at a great saving.

All Furs at 1/3 Less

Clearance Prices on

Cluny or Madeira Doylies, Centers and Scarfs

1/3 Less Than Regular Prices

as an example of the savings we mention the following prices:

Cluny Pieces

DOYLIES, regular prices 35c to $2.00. Clearance prices ..... 23c to $1.33

SCARFS, regular prices $3.25 to $13.50. Clearance prices ..... $2.17 to $12.33

LUNCH CLOTHS, regular prices $12.50 to $35.00. Clearance prices ..... $8.33 to $23.33

CENTER PIECES, regular prices $1.25 to $15.00. Clearance prices ..... 83c to $10.00

Madeira Pieces

DOYLIES, regular prices 35c to $2.00. Clearance prices ..... 23c to $1.33

CENTER PIECES, regular prices $1.50 to $6.00. Clearance prices ..... $1.00 to $4.00

LUNCH CLOTHS, regular prices $9.50 to $20.00. Clearance prices ..... $6.33 to $13.33

SCARFS, regular prices $2.00 to $10.00. Clearance prices ..... $1.33 to $6.67

Clearance Prices on

Handkerchiefs

20c values—Women's linen or shamrock handkerchiefs; some with lace edge, others with embroidered corners. Clearance price, each 10c

Women's Initial Handkerchiefs—25c and 35c values. Clearance price (6 for $1.00) each 20c

Women's Initial Handkerchiefs—35c and 50c values. Clearance price, each 25c

Men's Initial Handkerchiefs—25c and 35c values. Clearance price (6 for $1.00) each 20c

Men's Initial Handkerchiefs—35c and 50c values. Clearance price, each 25c

Women's Madeira and Armenian Handkerchiefs—In 65c values. Clearance price (2 for 75c) each 40c

Umbrellas 1/3 Less

Ranging in prices from $1.50 to $15.00. Clearance prices $1.00 to $10.00, for men or women.

Millinery

A special feature Monday will be the clearance of

Hats at $5.00

This represents the majority of our winter hats, and includes values from $15.00 to $20.00.

Monday we will show in our French room

New Spring Hats

Ribbons

At clearance prices. 35c values, all silk Taffeta Ribbon; 5 1-2 inches wide, Monday at, yard 15c

Shown in paon, sapphire, blue, gray, pastel blue and leather colors. Excellent ribbon for Millinery or hair bows.

BABY VELVET RIBBON—Regular value 45c, bolt of 10 yards; clearance price ..... 10c bolt of 10 yards. In cardinal, chantecleer red, King's blue, bronze, green and brown.

Clearance Prices on 27-inch

Waistings and Suitings

IN ALL WOOL AND HALF WOOL. 75c AND $1.00 VALUES AT CLEARANCE PRICE, YARD 35c

On sale in Wash Goods Department, north aisle. This lot includes some figured French flannels and embroidered mohairs.

Waist Patterns Half Price

REGULAR PRICE $2.25. SALE PRICE $1.12.

This offer consists of fancy wool and cotton batiste, in stripes, figures and checks; assorted colors. Just the thing for a practical tailored washable waist. Only 75 in the lot, so we say—be early!

German Velours

REGULAR VALUE 18c TO 20c. CLEARANCE PRICE 15c

Heavy and warm, for lounging robes and kimonos. Shown in a splendid line of patterns, both light and dark, including Persian or floral effects.

January Sale of Linens

Second Week of Our Linen Sale We Offer

$1.50 quality BLEACHED LINEN DAMASK, 72 inches wide. Irish linen, good weight and patterns. Sale price $1.25

$2.50 quality BLEACHED LINEN DOUBLE SATIN DAMASK, 72-inch. Fine quality, choice patterns. Sale price $1.90

$2.50 quality HEMMED NAPKINS, 22-inch size. Sale price, dozen $2.00

$3.75 value LINEN NAPKINS, 22-inch. Irish linen, heavy weight, good designs. Sale price, dozen $2.25

$6.00 value TABLE CLOTHS, fine quality; Irish linen. Size 2¼x2¼ yards. Sale price $4.00

50c value TURKISH BATH TOWELS, large size, heavy weight, double thread, bleached towels. Sale price 35c

50c quality FIGURED LINEN HUCK TOWELING, for guest towels, width 15-inch. Sale price, yard 30c

20c quality LINEN CRASH, bleached linen, 19 inches wide. Sale price, yard 15c

25c DRESSER SCARFS, made of huck-a-back. Size 18x45 inches. Sale price 15c

20c TRAY CLOTHS, hemstitched edge. Sale price 12½c

40c DRESSER SCARFS, size 18x45; hemstitched. Sale price 25c

White Embroidered Flannels 1/3 Less

Clearance Prices on

Draperies

Values to 25c, CRETONNES—in beautiful designs and colorings, 32 and 36 inches wide. Clearance price, yard 17½c

Values to 25c, FIGURED SCRIMS—in reversible styles; also CASEMENT CLOTH, and light weight MADRAS. Good colorings and designs. Clearance price, yard 15c

12½c value BURLAP, 36 inches wide. In a good assortment of colors, including green, red, brown, blue and natural. Sale price 9½c

CURTAIN NETS—in white, ecru, red and green, 36 inches wide, latest designs. A great bargain at, yard 12½c

Values to $1.25 IMPORTED MADRAS—in beautiful colorings and designs. Widths 36 to 45 inches. Sale prices, yard ..... 50c and 60c

$2.00 value COUCH COVERS—size 60 inches wide, 2¾ yards long. In Oriental designs and colorings. Clearance price $1.25

IN BARGAIN BASEMENT

CLEARANCE SALE Shirt Waists

In tailored and lingerie styles.

Values up to $2.00; sale price 95c

Values up to $3.00; sale price $1.45

Advantageous buying of the manufacturer's overstock is accountable for these remarkable values. If you are in need of waists, don't fail to take advantage of this great offer Monday.

At 95c

This lot contains tailored waists of white novelty madras plaited models in fine white lawn, waists of chambray and colored cotton voile. Also lingerie waists of exceptional quality. Values up to $2.00 at 95c

At $1.45

In this assortment you will find tailored waists of white novelty madras, or light colored ginghams and madras; also waists made of high-grade mercerised poplin in tan, white and light blue. Real Irish linen waists with Dutch necks, also attractive lingerie waists trimmed with hand loomed embroideries or dainty lace.

PUBLISHERS:
The Times-Mirror Company,
—H. G. OTIS, President and General Manager.
HARRY CHANDLER, Vice-President, Asst. General Manager.
MARIAN OTIS-CHANDLER, Secretary.
ALBERT McFARLAND, Treasurer.

Los Angeles Daily Times

EVERY MORNING IN THE YEAR.
Daily, Sunday and 32-Page Illustrated Weekly Magazine.
Founded Dec. 4, 1881. 30th Year.

BUSINESS OFFICE AND EDITORIAL ROOMS,
531-537 South Spring Street,
LOS ANGELES (*Loce Ahng-hayl-ais.*)

Entered at the Postoffice as mail matter of second class.

DON'T GO BACK.

The news dispatches announce that a ship-load of bridal couples is on the way from Seattle. They have all bought return tickets back on the same. But never you fear about the return tick-ets, after Frank Wiggins meets those 300 bride-grooms on the wharf at Redondo Beach. Mr. Wig-gins says they can preserve the return coupons as sweet mementos of a blissful season.

HARY FOR A JOB.

Quickly following the rumor that a strong po-litical faction is plotting to restore King Manuel to his throne, comes the report that Mlle. Gaby Deslys has discovered that she just can't live without him and has returned to her deserted love. No one can say that Gaby is a lady of strong business in-stincts. On the whole, wouldn't it be the part of wisdom for this mysterious political faction to start a plot to put Gaby on the throne instead of Manuel? She could probably hold down the job.

HOPING THE GOVERNOR.

Every two years, at about this season, it is the custom of the sagacious citizen to stop his subscrip-tion to the funny papers and start in reading the new bills that have been filed in the State Legislature. One of the reformers in Sacramento has produced a masterly work of legal diction limiting the power of the Governor to release prisoners from the peni-tentiaries. The bill provides that the Governor shall not be permitted to reprieve in cases of mur-der and other very serious offenses. Ordinarily, this would seem to be a dangerous law; but the reform-ers certainly ought to know best if their Governor needs to have his hands tied.

THE COTTON-GROWING INDUSTRY.

The Midwinter Number of The Times this year will contain many brand-new features. One of them will be an article on "Cotton Growing in the Imperial Valley." A year ago we didn't know much about it. Now we know that thousands of acres are being planted, and we are to have a new and important in-dustry for the Southwest. The article in the Mid-winter Times will contain the information that many people are looking for.

Thousands of acres suitable for cotton growing are awaiting cultivation up and down the Colorado River. The review of the industry as far as it has gone, which will be found in the "Midwinter," will be invaluable to prospective cotton growers.

RAIN OR NO RAIN.

In the old days in California a dry season spelled misfortune for the farmer. But it is very different now. Then we had no systems of irriga-tion installed and no such auxiliary arrangements as are now provided by artesian wells and pumping plants.

Certainly we need rain, and it would be a fine thing for the Land of Heart's Desire if the water gates were to souse the golden stretches that lie between Siskiyou and San Diego to a fare-you-well. But though it were not again to rain for a thou-sand days, the husbandman will rejoice in plenteous harvests. The blossom-as-the-rose idea has come to this arid country to stay.

WORTHY OF HIS HIRE.

The laborer is worthy of his hire, as the say-ing is, yet there is a class of laborers in the vine-yards that we all seem to think we can work to a frazzle without thinking to ever pay them a cent. We refer to our public speakers. California, and especially Southern California, is blessed with a number of eloquent men who are in great demand at banquets and meetings of both a public and a semi-public character, particularly at this season of the year. We think nothing of inviting these gentle-men to dine with us and to send them back home without even so much as offering them their street car fare. It is what is called a "diddler's invitation." Let us take the trouble to remember that this is not anything like a square deal. When a lot of business men or other kinds of men have a "blow-out" and desire to be entertained by some gifted person who makes a business of public speaking, they should bear in mind that the said person is en-titled to pay for the service he renders.

ADVISORY VOTING.

The popular vote for President of the United States is purely advisory The persons chosen as Presidential electors by the voters of the several States are under a moral obligation only to vote for the nominees of their party for President and Vice-President. They have an absolute legal right to vote for whomsoever they choose. It has hap-pened more than once that the popular vote has been for one man and the electoral vote for another. In 1876 Tilden received 4,284,950 votes and Hayes but 4,033,385, yet Hayes carried the Electo-ral College by a vote of 185 to 184 for Tilden, and was therefore elected. In 1888 Cleveland had 5,538,-233 votes and Harrison had but 5,439,887, yet Harri-son had 233 electoral votes while Cleveland had but 168, and Harrison was elected. It has happened oc-casionally in State elections that one party has car-ried the election for State officers and the other party has carried the Legislature and elected the United States Senator. There is no instance on record of a Republican Legislature electing a Demo-crat to the Senate except in Oregon, and that was under a Senatorial district advisory law similar to one, which law the Republicans of Oregon respected, which law the insurgents in this State, or some of them, propose not to respect—if they can help it.

THE ART OF UNBENDING.

Many lessons for mankind may be learned from the last successful Tournament of Roses, carried to so brilliant a conclusion in our sister city of Pasadena. The educational value of the artistic floral pageant, the simple charm of the modest high school girls adorning the royal float, the subtle influence of flowers and poetry permeating the balmy January atmosphere, all these make for the moral and spiritual uplift of the community that devised, and the spectators who witnessed, the matchless floral parade.

But the fun and frolic and foolish antics of the Mardi Gras carnival, however, we should hardly expect to yield lessons of any ethical value; it was, to all appearances, merely a few hours given over to the wild extravagance of grotesque imaginations. But behind the mask of the clown and the trappings of the jester some instructive features lay concealed, features which somehow differentiate Californian and Californian people from those of less fa-vored climes. The evening frolic showed very strik-ingly how leading business men in our Southland cities understand the graceful art of unbending; how they can throw themselves with all the aban-don of a Gallic comedian into their assumed parts as funmakers, without losing the dignity imperative in their everyday vocations.

Now at the carnival in Nice or Venice or any Euro-pean city liberty is sooner or later certain to degen-erate into license; in the small, wee hours of the morning scenes take place that the yellowest journal would hardly care to portray; but the crowds in Pasadena at the evening revels, though they were allowed every liberty, and though the air was reso-nant with noise and laughter and unrestrained mer-riment, never exceeded the bonds of good-natured chaff or transgressed the laws of decency. Only one arrest was reported at police headquarters in a jollification of over 50,000 mixed holiday-makers.

May we not feel proud of our people in this beau-tiful land of perpetual roses?

CHRISTIANITY AND MATERIALISM.

The Christmas article in The Times has elicited some severe critical comments from a gentleman who evidently has a grouch against Christianity. He wields a bright, a facile and a pungent pen, he uses vitriol for ink, and he does very cleverly what never should have been done at all. His argument is that the teachings of Jesus have been a curse to the world—that Jesus borrowed his teachings from the maxims of Krishna—that there never was any such person as Jesus—and that there never was any such person as Krishna.

The argument resembles the defense of the man who was sued by a plaintiff who sought to recover damages caused by being bitten by the defendant's dog. The answer was that the man was never bitten, that the dog was an animal of a gentle dis-position who would not bite anybody, and that the defendant had no dog. The same argument was the subject of a metaphysical poem, which has been erroneously attributed to Emerson—

"The Waddly bird sat on the prigo tree,
And this was his song: "Ah, me; ah, me;
There's no such thing as the prigo tree.
Ah, me; ah, me; it's too absurd,
But there's no such thing as the Waddly bird."

The correspondent indicts the Christian religion for the unjust and bloody deeds of some of its fol-lowers in the mediaeval ages. He harks back to the rusted and discarded racks of Torquemada, and endeavors to blow into life the ashes of the fire in which Servetus was roasted. These acts were never taught by the precepts, or inspired by the spirit of Christianity. They were abuses which fastened themselves upon it, and really, after three hun-dred years or more the statute of limitations ought to run against their recital, and against the claim that they are a part of latter-day Christianity.

Whether modern science and modern progress be the offspring of Christianity or not, they are its allies, its friends and its exponents today. The later generations have steadily toiled up the moun-tain heights seeking knowledge. Below them are the jungles out of which their fathers crawled. Above them tower the star-lit peaks which their children may reach. And, as they advance, there steps from out the wayside shadows the gloomy presence of a cold and pitiless philosophy.

It says, "Fatigue not yourself with trying to climb higher. There is no future. There is no Divine law. Faith is a folly. Hope is a delusion. Good and Evil are only words. The universe is only a charnel house of dead languages, dead faiths and dead gods. Go back to the bliss of ignorance. Eat, drink and be merry, for tomorrow you die."

Let those who will accept the creed of the Apostles of Annihilation, the Christians, whether orthodox or unorthodox, whether inside Christians or outside Christians, will continue to prefer the teachings of Jesus to the teachings of Huxley or Ingersoll. They will decline to register themselves as Intelligences unfit to survive the death of their bodies. They will prefer to believe in ceaseless and progressive life. They will prefer to believe that the Almighty has placed by every bedside of death a waiting cradle for the soul, and that death itself is but "that first breath which our souls draw when they enter life."

A materialistic philosopher who seeks to convert others to his belief is a mischief worker. He re-sembles the ruffian who kicks the crutches from under the arms of a cripple, and leaves him no sup-port by which he might limp away from the storm. Materialism tends to paralyze the consciences and strangle the nobler impulses of men, and to banish them from the white light of the later centuries to grovel among the cave-dwellers of a prehistoric age.

Faith in a future existence, where a man shall reap what he has sown in earth life, is an armed guard whose arresting hands are laid upon the self-ish, the savage and the criminal impulses of man, and from a mere worldly and economic point of view civil society cannot afford to withdraw from the breast of the invisible policeman, and trust to protection of life, liberty and property to a creed of personal irresponsibility based upon a doctrine of personal annihilation.

CALIFORNIA TOP AND BOTTOM.

Side by side with the illustrious knocker whose pet pessimism was that "California had nothing but climate," we think of the other grouchy nuisance who always contended that "The bottom will fall out of California." Altogether they were a very nu-merous tribe and we were long and sorely afflicted with them.

But, glory be, we have seen the last of them. Their existence at this hour and in this day and generation were as impossible as the existence of a microbe in the sun.

You have only to take the wander trail up and down the golden length of California, as a member of The Times' staff did lately, to be made emphat-ically aware of the thrilling sense of the truth that California has only just begun both at the top and at the bottom. From off the inexhaustible soil of the State and from under it we have just begun to wring wealth and a prosperity that is bound to prove as constant and as lasting as the tides of the Sunset ocean.

We would not be human were we to fail to expe-rience a sort of unsanctified joy in the confusion which has befallen the knockers who have visited our sacred soil from time to time for the sole pur-pose of taking a fall out of us, as it were. We frankly confess that we have nothing but jeers for them, and the more so as they come trailing back to participate in the gladness at which they mocked.

And, as we fling our jibes in the faces of these former outlanders, there is another class of people among us whose sins we cannot pass lightly by. They are those who, though Californians themselves, were of little faith. While they did not mock or knock, yet they preserved an air of cynicism which ill-became them and which is now a shadow sprung from their pathways into the substance of an accus-ing finger pointed at them solemnly to remind them of their own remissness.

Set foot now upon the shining trails that lead from San Diego to Sonoma—from the Harbor of the Sun to the Valley of the Seven Moons—yea, and far beyond into the great forests of Humboldt and the mountain slopes of Siskiyou, and you will discover hordes of men in California who builded their faith neither on the top nor the bottom of it, digging like mad into the ground both to plant seed for harvests and to uncover veins of gold. They are doing now as wise men the very thing that they would have considered themselves fools to have done twenty years ago, or even one year ago.

In the fertile valleys of California a few years ago there were merchants who felt a certain pity for the ranchers with whom they were doing busi-ness. Now those same merchants are falling all over themselves, as the saying is, to also own ranches. You go up into the San Joaquin Valley and every storekeeper you meet is a good deal more interested in the lands he has acquired, and is ac-quiring, than he is interested in his store.

Visit the old "diggings" of the '49 era and what do you find? You find men paying large sums of money to secure possession of mines that they could have had for nothing, or almost nothing, a short time ago. You find men taking stock in companies for the acquisition of water rights which these same stock buyers could have picked up for a song and for less than a song under their very noses during many years.

And that's the way it goes, and the way it will go from this time on. It simply means that, top and bottom, California is only beginning to show what it can produce in the way of wealth. The day of the big ranches in the big valleys is gone. We have en-tered upon the better day of the small farmer. The mineral resources of the State have scarcely been touched. There is no place like California. Get a little of it while the chance is still left.

She Says!

Of course, the person who argues with you is ir-ritating, but often the one who refuses is decidedly more so.

One harmless way in which to please a nice man is to intimate that you think he is awfully naughty.

One good thing about falling in love and being insane is that you are beyond realizing your silly condition.

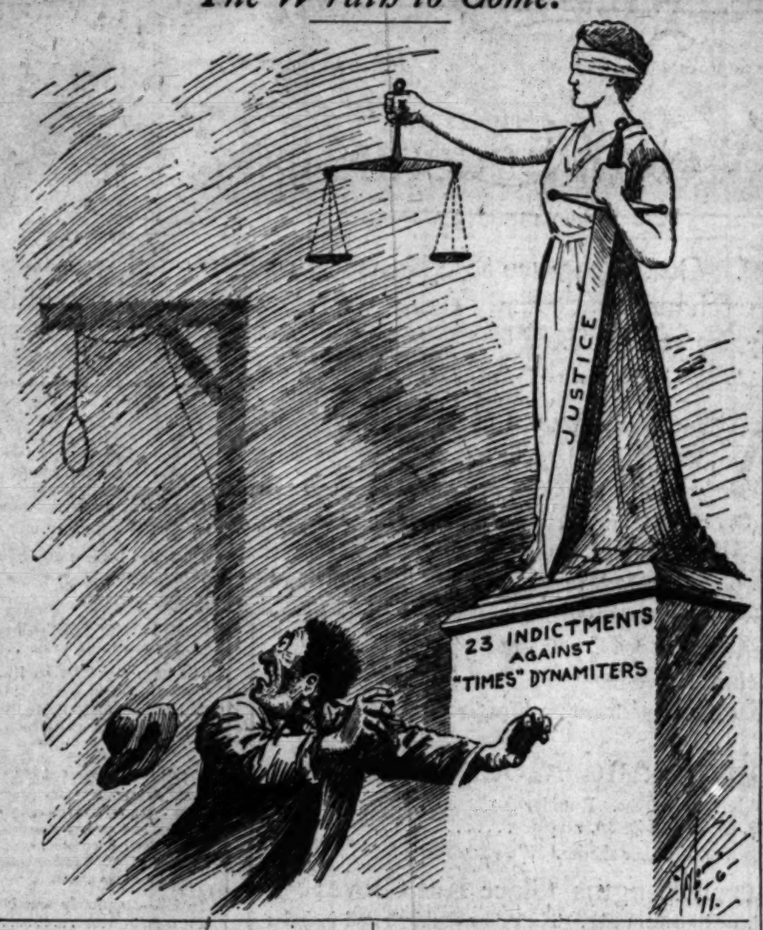
A man who isn't moved by a woman's tears is not only a great brute, but a very tiresome person to have about.—[Baltimore Star.

Huh!

Dr. Lyman Abbott says Roosevelt thinks so fast that the people can't understand him. And the people vote so fast that the colonel can't understand them.—[Houston Post.

A lady pickpocket is doing business in San Fran-

The Wrath to Come.



Pen Points—By the Staff.

The question of the high cost of voting appears to be the issue in Ohio.

There is a doll famine in Cincinnati, but they still have Nick Longworth.

That Washington residence of ex-Senator Clark of Montana must be a Butte.

A cold wave from any other place would be as chilly as any from Medicine Hat.

That Los Angeles auto that ran amuck the other day no doubt had alcohol in its tank.

What do you know about the given name of that new Democratic Senator from Ohio—Atlee?

Wonder what would happen if little Nicaragua should refuse to recognize the United States?

The lemon exhibit from Santa Ana and that at Sacramento make quite an imposing display.

Up at Modesto, Cal., they are planning for the municipal ownership of aeroplane landings. Don't laugh.

The Pullman porter who knows how to handle that elusive whiskbroom is the man who gets the money.

The Chantecler is being put on at the local poul-try show, and with no signs of an apology to Rostand.

The local Swiss hotel employees had a good time at their banquet, but they neglected to toast the Swiss navy.

Here it is, almost half of January gone, and Prof. William James has not yet come back. Somebody gave us the wrong hunch.

Bonilla has proclaimed himself as President of Honduras, but there are not enough of him to make a proper exhibit in a humidor.

In a recent test, Lieut. Peary walked fifty-five miles in less than sixteen hours, but it was not in the direction of the North Pole.

William Jennings Bryan is now temporarily lo-cated in Mission, Tex. It is pretty hard to beat that Bryan boy—he still has a mission.

The large increase in the number of births in Los Angeles certainly means that the stork, too, has joined the caravan of the winter tourists here.

Under the new Congressional apportionment the next House will consist of 433 members, and every one a statesman, as they will all privately admit.

"Fighting Doc" Cook and "Battling" Rasmussen have signed articles for a 365-page go, 1911 model typewriters, and biting in the clinches not barred.

The fires along Moneta avenue the other night, burning the grass, gave father a fine chance to get rid of some of those Christmas cigars that mother bought.

A Los Angeles man looking through his grand-father's Bible, found an $8 bill, according to the story in an afternoon paper. Moral: "Search the scriptures."

As between Maine and Missouri, the question which of the two raises the best apples is still un-determined. Why worry, when the California crop is on the market?

Do not waste any sympathy on the chauffeur when he is compelled to put on a new tire in the middle of the road. He is liable to be heard of next marrying an heiress.

There is a fear in London that King George may not be able to secure enough ermine for his coro-nation robe. Well, June is a warm month, and 'is 'ighness might put on a bathing suit.

Two more Black Hand murderers electrocuted. Thus the punishment fits the crime, as our old friend the Mikado of Japan once aptly put it, the summer we were spending in Tokio.

The new year cherub with his airy-fairy style of clothing can only be comfortable in the Los Angeles climate. Think of 1911 wearing but little more than a smile in the eastern snowdrifts!

Some one has sent Champ Clark a horseshoe. That would be all right in ye olden time, but a man desiring to be right up to the minute would have sent the Missourian an automobile tire.

One of the reasons that impelled Gov. Johnson to call off that inaugural ball was the fear that perhaps Meyer Lissner might want to do all of the dancing and insist upon leading the grand march.

The one great question to be solved in the Cali-fornia Senatorial contest is whether Meyer Lissner is a bigger man than the primary law of the State of California. That is the whole proposition in an English walnut shell.

Southern California is now furnishing vegetables for consumption in the East and as far north as Canada, but those who want a sample of our climate where we raise 'em must come to sunny Los An-geles. That cannot be packed away in refrigerat-ing cars.

TWINKLE!

Twinkle, twinkle in the sky!
Passing Shorb and Monte by.
Didier Masson, you have flown a
Course Mercurial by Pomona!
Chirpy as a circus owner.
How the birds it must amuse,
Thus to watch the morning news
Going for an early fly!
Sure, The Times is soaring high,
With the air man in the sky!

Twinkle, twinkle, drop your bundle.
Tune your motor, onward trundle!
Leave Ontario on the right,
Cucamonga looms in sight;
Pretty Pegasus is pouting
At this very novel outing;
Didier, how you must enjoy —
Thus to play newspaper boy!

Keep your course and hold it true,
The Gate City bursts in view.
Masson, you're a lucky fellow,
If your journals had been yellow,
Mixed with the cerulean blue—
Very easy to be seen,
All the sky had soon turned green;
"Si je ciel vous paintes verde,
Il seralt un peu absurd!"

Twinkle, now your task is done;
Land within the yellow sun.
Every citizen in San
Bernardino, to a man,
Hushes in with joyful caper
To receive his morning paper.
"Didier Masson, au revoir!
Tu as gagne ton pourboire,
Je vous souhaite le bon soir.
Donnes moi ton aeroplane,

The Eagle



MY old friend, Robert Louis Stevenson, who loved eagles, once said that "a happy man comes into a room it is as somebody had lighted another candle." So in my perch on the ramparts of the old gray fort The Times, I often think of that saying, and think of the happy man. And I wonder why are not more happy men in the world than

* * * * *

AMONG eagles it is regarded as a crime to be happy so long as there is no reason unhappy. But it seems to be otherwise men. There are really not many happy daresay that nine men out of ten are g the guards nine-tenths of the time. And more reason for it than that an eagle shou his eyrie when the sky is blue above him earth resonant as a song below.

* * * * *

ALAS, I fear that there are not many lighted to celebrate the entrance of into rooms. Especially are there candles lighted in the rooms of homes. truth that the average man who goes banquet-room or any other old room wassail has been flowing free, opens the own house with a scowl, as though he from the delight of life into its pains and

* * * * *

AND I say it is a crime for a man that. It is a brutal and a cowardly men to make their homes the their meannesses and dyspepsias. I will they don't plan to be mean. It is mere that has grown on them. But it is a and the Eagle wishes they would quit it.

* * * * *

I AM here to tell you, dear playmates, will wander far without finding heart you as they love you who dwell within tree which you call home. When once your own threshold from without you those who will watch most faithfully when you lie ill and who will weep and remember longest when you lie starry silences to wake no more.

* * * * *

THEN, man dear, why is it that you the morning in your own home—the place on earth to you—with the grouch? And why do you come back at another grouch worse and meaner than left with when you struck out to get away day's work?

I see you go into your offices and your after day, and I hear you shout with though you were at play instead of and sometimes I can't believe that you mean men who left your wives heart house and who wait for you to return hope that you will have pleasant looks and joyous greetings on your lips.

* * * * *

WHO or what do you think you mister, that you have a right to own folks like dogs while you are circus clown with the stranger who tinker's dam—and that's not a swear you are sent to the receiving hospital from now after having been struck mobile or slugged in the law by a footpad

* * * * *

GEE! I hate to think of how many men there are for whom a candle lighted at home until they are undertaker sets them burning at the foot of the long black box that his plumed and polished hearse.

* * * * *

AND I was saying, all this is the ating when we dwell on the fact that of lighted candles is caused by than a mean and easily cured habit.

Honestly, I believe that there is some one to start a society for the grouch habit than there is reason for all ties that exist for the cure of the drink the prevention of unnecessary noises.

* * * * *

AND now that I think of it, why great-souled and great-hearted start a society like that? The taken by the members would be simple, rules to govern the society would be

My idea would be that the oath to be each man initiated into the organization sist of a solemn pledge to remove from every morning, immediately upon awaken Immemorial dark brown taste. That he thank God for being alive. Next he the grunt that had signalized his return for more years than he can count, re grunt with a well-designed chuckle or ness, as the case may be. No scowls Smiles absolutely obligatory.

After that the breakfast will taste all it from me. After that your wife will look as she did that time when you thought she prettiest girl in seventeen counties.

About the only by-law needed in the be a rule compelling every man to halt four blocks this side of his house home at night. During the said halt he all the day's petty annoyances. He to the best place in the world. Glad grateful words of happiness are the that he may carry across that blessed

* * * * *

HOW about it, brother? Are you It doesn't matter that nobody to start the society. Start it your neighbor to join and then, with charter members, keep at the thing ship of the Freemasons and the World and the Odd Fellows and the lumbus and all those fraternities gatherings of Democrats in Pennsylvania, Republican majority is anywhere from 1,000,000.

* * * * *

"WHEN a happy man comes into as though some one had candle." Go to it, neighbor the candles there are in the market more.

Baffled.

So far Pasadena society and the

INFORMATION

Times

FEATURES:
REGULARITY, more pages of other matter and a larger of advertising than any other

AIMS: Independent unconventional, unshackled, unpurchasable, and unincumbered. THE LOS ANGELES TIMES is devoted to the principles of liberty under Law, and thanks in all fields of lawful endeavor, to Industrial Freedom. To the upbuilding of Los Angeles, of Southern California and the great West.

CIRCULATION: Daily net average for 1897, 11,861; for 1898, 19,338; for 1899, 24,181; for 1900, 25,731; for 1901, for 1902, for 1903, for 1904, for 1905, for 1906, 50,687. Sunday net average for 1906, 61,231 copies; for 1908, for 1909, 84,264 copies. Sunday average for 1909, 91,193 copies.

OFFICES: Eastern Agents, Williams & Law-rence, Brunswick Building, 5th Ave. and 27th St., New York; 1218 Marquette Building, Chicago; Washington Bureau, Ford Building. (THE TIMES on file) San Francisco office, Room 1206 Call Building, H. J. Bidwell, Representative.

LOS ANGELES TIMES will hereafter be on file for the use of TIMES readers at the office of THE AMERICAN EX-PRESS COMPANY, as follows:
Paris: 31 Charlottenstrasse, W. 8.
Nice: 11 Rue Scribe.
London: 4 Haymarket.

ADVERTISING: In 1889 The Times was the first to winner "for the paper giving the best service to advertisers in proportion to the price charged"—its competitors including several of the largest news-papers in the United States.

WINTER NUMBER: Six parts, 192 pages, brilliantly illustrated—a surpass-ing pictorial and letter-press exposition of Los Angeles and Southern Cali-fornia. Price, 10 cents; postpaid, 15 cents. Timely for months to come.

TELEPHONE: Counting Room, Subscrip-tion Department, Editorial Rooms, City Editor and Local News Rooms—Sunset, Main 8200; Home ask for THE TIMES.

NEWS SERVICE: Full Associated Press service, covering the civilized globe, rein-forced by ample special dispatches daily.

CORRESPONDENTS are advised to keep copies of MSS. offered for publication which either does not undertake to re-turn the same when declined.

RATES: Daily, Sunday and Magazine, 75 cents a month, or $9.00 a year. Daily without Sunday, $7.50 a year; Sunday and Magazine, $2.50.

POSTAGE: On the regular week-day issue (1 to 12 parts), 1 cents; on the Sunday issue (1 to 12 parts), 2 cents.

THE LANCER.

course I might pretend to have this line, which enrages me, in other paper. I might say, for in-stance, it was found in a paper edited by a bad man in Kalamazoo, and the reader would probably believe it. But that sort regard for truth compels me to say it was in the beloved old Times that I read it.

"Flavors us," wrote some rash person, "of us the flavor of peaches and cream instead of cigarettes." He was referring to the girl who smokes.

Well, all the worst thing I can hope for the man who wrote it is that, the next time he goes out for friendly chats, he draws a peaches-and-cream

But I'll take that back. The Christ-mas season has just passed and I am filled with love for my fellow-men. I didn't wish anything like that for friend or foe. If I did, the Fates would, in revenge, fasten a similar af-fliction upon me.

I remember how, as a foolish boy, and sometimes to go to dances where peaches-and-cream young ladies were said to abound.

And in a nightmare, I remember how a panic came to an end and I, de-spairing, sat and glared at "peaches-and-cream," wondering if it wasn't my duty to the world to shove her off the pier and onto the pavement below.

The trouble with most girls is that they are too infernally peachy. I dare you to stand here and say this right to my faces: that the average woman is as old as she is forty.

She hasn't accumulated enough in-formation.

I think you will admit, if you send your memory back over the absorbing years of your life, that they have been ton hunts.

The only way to make social inter-course tolerable is for one person who is armed to the muzzle with some object to sit back and smoke and talk without interruption.

Now I detest "evenings" with every-one gabbling from one subject to another; but how I dearly love to back my chair out of the off into a corner and make him talk and talk until I have wrung him as dry as a sucked-orange. Then deliver me from ever seeing eyes upon him again.

Honest Injun, I have been so excited by the process of squeezing him dry for information that I have worked my-self into a fever.

You believe me, brethren, I say you believe me—the peaches-and-cream girl has no place in a scene like that.

But when you trick the Big One into telling what he never meant to, as he says in her peaches-and-cream ear, "Don't you think Tetrazzini is great?"

Ah, I suppose that some sarcastic fair lady will now write me a letter, suggesting that I give a grand soiree in honor of a "world almanac."

* * *

Discovered!

Oh, cuckoo! I've been discovered! Some friendly reader of The Lancer—there are really such—writes me to an-nounce that his wife just hates me, and he wants to know what I look like.

"I am not curious about your name or age," he writes, "but would like to see you and compare you with my mental picture of you." Here it is:

Age 40. About 6 feet tall, spare and wiry—either a widower or bachelor, Catholic, independent of people, but a good American and aware of your country's shortcomings, en-tirely as to its unpreparedness for war, etc., etc."

How do you suppose he happened to hit right the very first time?

* * *

Threatening Year.

Let me never be hailed as prophet or soothsayer; but 1911 looks like a jagged year to me.

Whether or other, it doesn't "feel" like 1910 was a full-bellied, prosper-ous old fellow; but 1911 looks to me like a bundle of lightning rods.

My friends, the highbrows, tell me that we are at the end of one of the cycles of winters and that another ice age in the world's history is upon us—perhaps so. I think so myself, but I'm a h— of a spring thaw to face.

The March is certainly roaring in with a flom.

Moreover the world are these terrific battles. The incompetents, the hags and the lazy have again won, as so many times in the his-tory of the world, in a yell for blood.

It is the old story over again. A new force is discovered; or a revolution has leveled all property rights. A new era is declared.

Those whose industry and courage have made dental resulted in the accumu-lation of property and power in the old order promptly get it back—or their descendants do.

Sometimes this cry for a world revolu-

HF
Special Mo
Boys'
Shirts and
Pattern goo
Percales and
Fine assortm
$1.00 Values
$1.50 Values
Harris
The Dru
That Sa
MON
We demonstrat
saving policy
the year. Price
ways the lowest
absolute, and
rigidly tabooed
what you ask fo
Our R
Low P
25c Bromo Quinine
25c Euthymol Tooth Paste
25c Rubifoam
25c Miles' Pain Pills
25c Sal Hepatica
50c Sal Hepatica
50c Mellin's Food
50c Listerine
50c Bromo Seltzer
75c Mellin's Food
$1.00 Pinkham's Vegetable Compound
$1.00 Peruna
$1.00 Bromo Seltzer
$1.00 Sal Hepatica
$1.00 Miles' Nervine
4 for 25c.
10c Old Dutch Cleanser
10c Bon Ami
10c Sapolio, Hand or Kitchen
5c Ivory Soap
7 for 25c.
These Fo
Money-Saving
for Monday
No deliveries. Cash
Allegret
World Famous
Chocolat
Fresh Daily
75c Per Pou
Of Hawaii
S. F. Bothwell, Pres.
H. M. New
from outcast railroad me
been banished to construc
on the desert—blacklisted
petency on the big railroa
These and millions of
wretched deficients are
some magic lotion that wi
game of success easy; we

Eagle.

ert Louis Stevenson,
once said that "W
into a room it is as
another candle." Sit
ts of the old gray for
k of that saying. I
. And I wonder wh
in the world than th
regarded as a crime
s there is no reason
eems to be otherwi
not many happy
uct of ten are grou
the time. And ther
hat an eagle should
blue above him and
below.
ere are not many
the entrance of hap
ally are there all
ms of homes. For
an who goes laughin
other old room wh
free, opens the doo
, as though he ha
o its pains and mi
me for a man to
and a cowardly th
homes the stores
nepolas. I will al
an. It is merely
But it is a rotten
would quit it.
dear playmates, th
finding hearts th
he dwell within th
When once yo
without you
meet faithfully al
will weep most
en you lie down
more.
is it that you ge
own home—the
you—with that
come back at nig
meaner than the
nt to get away wi
ices and your
shout with
stead of being
e that you are
wives heartsick
n to return in
and looks on yo
lips.
think you are
a right to
ile you are at
er who doesn't
a swear word—
r hospital two
struck with
by a footpad?
how many
m a candle
they are dead
at the head
hat fits
is the more
the fact that
ned by nothing
habit.
re is more
r the cure
n for all the
he drink habit
noises.
t, why doesn't
rted man or
The obligation
be simple,
id be simpler
eath to be
anization
ove from his
ous awakenin
That he would
t he would
e return from
unt, replacin
ie or cherish
scowls
aste all
will look
thought she
es.
n the society
to come in
house when
halt he is to
ie is going
Glad
the only
ened
ou ready
y happen
it yesterd
ith you and
g till the
Wendman
he Knights
look like
rvants, whi
rom 50,000

Times

FEATURES:
REGULARLY, more pages of other matter and a larger of advertising than any other extant.

AIMS: Independent, uncompromising, unshackled, unpurchasable, and unincumbered. THE LOS ANGELES TIMES is devoted to the principles of liberty under Law, and to all fields of lawful endeavor, to Industrial Freedom, to the upbuilding of Los Angeles, the State of California and the great

CIRCULATION: Daily net average for 1896, 13,901; for 1897, 10,336; for 1898, 12,731; for 1899, 11,240; for 1900, 13,448; for 1901, 20,850; for 1902, 24,648; for 1903, 27,992; for 1904, 31,240; for 1905, 39,361 copies; for 1906, 46,311 copies; for 1907, 53,760 copies; for 1908, 54,554 copies. Sunday for 1908, 31,125 copies.

Eastern Agents, Williams & Lawrence, Tribune Building, 6th Ave. and 40th St., New York; 1222 Marquette Building, Chicago; Washington Bureau, Ford Building. (THE TIMES on file.) San Francisco office, Room 1204 Call Building, R. J. Bidwell Representative.

LOS ANGELES TIMES will hereafter be on file for the use of TIMES readers at the office of THE AMERICAN EXPRESS COMPANY, as follows:
London: 26 Charlotten Strasse, W. 8.
Paris: 11 Rue Scribe.
Berlin: 6 Haymarket.

PRINTING: In 1889 The Times was the first to adopt "for the paper giving the best service to advertisers in proportion to the price charged"—its competitors including seven of the largest newspapers in the United States.

CHRISTMAS NUMBER: Six parts, 192 pages, brilliantly illustrated—a superb pictorial and letter-press exploitation of Los Angeles and Southern California. Price, 10 cents; postpaid, 15 cents. Timely for months to come.

OFFICES: Counting Room, Subscription Department, Editorial Rooms, City Office and Local News Rooms—Sunset Main 4200; Home ask for THE TIMES.

NEWS SERVICE: Full Associated Press report, covering the civilized globe, supplemented by ample special dispatches.

CORRESPONDENTS are advised to keep copy of MSS. offered for publication. The office does not undertake to return MSS. unless accompanied by stamps when declined.

TERMS: Daily, Sunday and Magazine, 75 cents a month, or $8.00 a year. Daily and Sunday, $7.80 a year; Sunday and Magazine, $2.50.

POSTAGE: On the regular week-day issue (12 pages), 1 cent; on the Sunday issue (16 pages), 2 cents.

THE LANCER.

Some I might pretend to have
this line, which enrages me, in
other paper. I might say, for in-
it was found in a paper edited
lad near in Kalamazoo, and the
would probably believe it. But
regard for truth compels me
it was in the beloved old Times
I read it.
"in" wrote some rash person,
in the flavor of peaches and
instead of cigarettes." He was
to the girl who smokes.
the worst thing I can hope for
me who wrote it is that, the
she goes out for friendly
draws a peaches-and-cream
I'll take that back. The Christ-
season has just passed and I am
with love for my fellow-men. I
wish anything like that for
or his. If I did, the Fates
to avenge, fasten a similar af-
upon me.
member how, as a foolish boy,
sometimes to go to dances
peaches-and-cream young ladies
abound.
a nightmare, I remember how
came to an end and I, de-
sat and glared at "peaches-
," wondering if it wasn't my
in the world to shove her off the
onto the pavement below.
trouble with most girls is that
are so infernally peachy. I dare
here and say this right to
face: that the average woman is
when she is forty.
haven't accumulated enough in-
to
think you will admit, if you send
memory back over the absorbing
of your life, that they have
their hunts.
only way to make social inter-
tolerable is for one person who
holds to the muzzle with some
to sit back and smoke and talk
interruption.
detest "evenings" with every-
gabbling from one subject to
but how I dearly love to back
of the hour off into a corner
him talk and talk until I
wrung him as dry as a sucked-
orange. Then deliver me from ever
eyes upon him again.
Injun, I have been so excited
the process of squeezing him dry
listening that I have worked my-
into a fever.
Hello, me, brethren, I say
me—the peaches-and-cream
to place in a scene like that.
when you trick the Big One
what he never meant to,
is her peaches-and-cream
Don't you think Tetrazzini is
I suppose that some sarcastic
lady will now write me a letter,
that I give a grand soiree
of a "world almanac."

Shh! I've been discovered!
friendly reader of The Lancer—
such—writes me to an-
that his wife just hates me,
wants to know what I look like,
not curious about your name
he writes, "but would like to
and compare you with my
picture of you." Here it is:
About 6 feet tall, spare and
either a widower or bachelor,
independent of peoples'
good American and aware
country's shortcomings, ex-
as to its unpreparedness for
etc."
do you suppose he happened to
the very first time?

Coming Year.
never be hailed as prophet
but 1911 looks like a jagged
one.
one or other, it doesn't "feel"
was a full-bellied, prosper-
fellow; but 1911 looks to me
bundle of lightning rods.
friends, the highbrows, tell me
are at the end of one of the
winters and that another
the world's history is upon
so. I think so myself, but
h— of a spring thaw to face.
March is certainly roaring in

the world are these terrific
tions. The incompetents, the
and the lazy have again
as so many times in the his-
world, in a yell for blood.
old story over again. A new
is discovered; or a revolution
all property rights. A new
restored.
whose industry and courage
resulted in the accumu-
of property and power is the old
quently get it back—or their
do.
cry for a world revolu-

from outcast railroad men who had been banished to construction trains, on the desert—blacklisted for incompetency on the big railroad systems.

These and millions of other poor wretched deficients are looking for some magic lotion that will make the game of success easy; well they will

THE MARK OF GOOD CLOTHES
KNOW US FOR BEST VALUES



Special Monday Only!
Boys' Golf
Shirts and Blouses

Pattern goods only, in Percales and Madras—Fine assortments.

$1.00 Values 65c
$1.50 Values $1.10

Harris & Frank
Outfitters For Men, Women, Boys and Girls
437-439-441-443 SOUTH SPRING

The Drug Store That Saves You MONEY

We demonstrate this money-saving policy every day of the year. Prices here are always the lowest, reliability is absolute, and substitution is rigidly tabooed. You get what you ask for at

Our Regular Low Prices

25c Bromo Quinine	15c
25c Euthymol Tooth Paste	15c
25c Rubifoam	17c
25c Miles' Pain Pills	18c
25c Sal Hepatica	19c
50c Sal Hepatica	33c
50c Mellin's Food	35c
50c Listerine	39c
50c Bromo Seltzer	40c
75c Mellin's Food	55c
$1.00 Pinkham's Vegetable Compound	75c
$1.00 Peruna	75c
$1.00 Bromo Seltzer	75c
$1.00 Sal Hepatica	83c
$1.00 Miles' Nervine	83c

These Four Money-Saving Specials
for Monday Only

No deliveries. Come to the store.

10c Old Dutch Cleanser 7c
4 for 25c.

10c Bon Ami 7c
4 for 25c.

10c Sapolio, Hand or Kitchen 7c
4 for 25c.

5c Ivory Soap 4c
7 for 25c.

Allegretti's
World Famous
Chocolates
Fresh Daily
75c Per Pound

Off Vaughn Drug Co.
S. F. Bothwell, Pres. H. M. Newlon, Sec'y.

235-239 South Broadway — J. W. Robinson Company — 234-242 South Hill St.
Eastern Cut Goods Store

Our big adv. in the Society Section gives details of the sale of $7.50 to $20.00 silk petticoats at $5.00.

$16 All Silk Velour Faconne $8 a yd.

(On Sale Tuesday)

Not only the latest but the choicest fabrics produced by hand-looms in the world's silk center, Lyons, France.

Twenty different colorings, including black, demi and multi-colored effects in subdued tones, with over-cast broche designs; also solid colors with velvet faconne in indescribably exquisite designs, unquestionably the choicest assortment of these exclusively rich fabrics ever shown by any house in America.

They are without any exception, the most luxurious of this season's productions for theatre cloaks, street wear and reception gowns, yet we bought at a price which will enable us to sell at the usual cost of comparatively commonplace domestic fabrics. 40 inches wide, all pure silk, eight dollars a yard. A few of the many designs shown in one of our Broadway windows.

None sold until Tuesday. Then you want to be here early, as the quantity is limited.

New Wash Goods

The spring stocks of wash goods are arriving.

Renfrew's Silk Novelties—yarn-dyed fabrics in beautiful checks and plaids—25c yard; 27 inches wide.

28-inch Egyptian Tissues in checks, plaids and stripes, 30c yard.

27-inch French Plumetis with stripes and embroidered figures, 50c a yd.

34-inch white shirting—some all white, some with small colored figures—the ideal fabrics for shirt waists as well as for fine shirts—50c a yd.

New Belfast Dimities, 25c.

32-inch Maclin Zephyrs in plaids at 25c a yd.

New Suitings

Among last week's arrivals in the Dress Goods Dept. are mannish suitings of exceptional elegance, in beautiful tones of gray and tan, at $2.50 to $4 a yard; 56 inches wide.

And Basket Cheviots in navy blue, black, browns, mode, castor and cream shades at $2.50 and $3 a yd.; 56 and 58 inches wide.

Most attractive fabrics for tailored gowns we have ever shown at like cost.

Briefs

Just half the early-season prices for garnitures, fancy bands and appliques. (Trimming Dept.)

"Henkel's" scissors of all sizes now priced little above half.

Imported wool powder puffs of the 20c size at 10c; the 25c size at 15c and the 35c size at 20c.

January Sales

"Coaxing Women to Buy"

Read the leading article in the "SATURDAY EVENING POST" of January 7th under the title "Coaxing Women to Buy" and you will understand more about the Pease Policy and why it is successful.

The same low prices still prevail
that have made this house famous.

At this time of year one hears of "25, 33 1-3 and 50 per cent. off" sales for "clearance," "stock reductions," etc., and we wonder how some merchants can still retain the musty, antiquated methods of bygone days and charge the people an enormous profit in December so as to give 50 per per cent. off in January. There are either charging the public too much in December or too little in January.

Every day is a sale day at Pease Brothers.
Every Pease price is a low price.
We give away no prizes, premiums or automobiles.
There is no element of lottery here.

Furniture, carpets, rugs and draperies in this store are marked with ONE PRICE, in plain figures, and that price is the lowest consistent with a fair margin of profit and stays on until the goods are sold.

We want you to see for yourself and compare our prices before buying elsewhere. We will be glad to show your our eight floors of dependable furniture and prove that we sell the highest quality for the lowest price in Los Angeles. We guarantee every piece of furniture we sell and our guarantee is a dependable one.

Pease Bros. Furniture Co.

640-646 So. Hill St.

TREMENDOUS SUCCESS OF THE GREAT
INNOVATION
of Nemo Corsets SALE



Never Before HAVE Stout Women FOUND SUCH Perfect Style WITH Solid Comfort AT A Popular Price

THE Nemo "Innovation Sale" has instantly developed into the most widespread and successful corset-event this country has ever known, and for this good reason—

Nemo Self-Reducing Corsets Nos. 319 and 321 With Patented Semi-elastic Lastikops Reducing Bands Are the Greatest Corset-Values Ever Offered

In these new models entirely new effects are produced by the use of the patented Nemo Lastikops Webbing—the only elastic fabric ever made that DOESN'T WEAR OUT—guaranteed to outlast the corset.

No. 319 SHORT STOUT
No. 321 FOR TALL STOUT

Two broad bands of Webbing around the hips (*see cut*) make the corset fit like a glove when you stand, and *turn the corset-edge in*, so that is doesn't show through a thin dress; but they are elastic enough to give you plenty of room and perfect ease when you sit down—an ENTIRELY NEW EFFECT. The famous Nemo Self-Reducing front—the ONLY PERFECT ABDOMINAL SUPPORT. Fine white coutil, sizes 19 to 36..... **$3.50**

The Nemo "Innovation Sale" is now in progress in the principal stores of every town and city from Maine to California. The demand is TREMENDOUS. We're filling re-orders for hundreds of dozens daily. Go to your dealer and GET YOURS while you can find your size.

KOPS BROS., 184 Sutter St., San Francisco



To Everyone, Both Far and Near
EAST SIDE BEER
Brings Good Cheer
For Sale Everywhere
LOS ANGELES BREWING COMPANY

NEFF
Street, Carriage, Afternoon and Evening Gowns, Tailor-Made Habits, Auto Coats, Trousseaux.
239½ S. BROADWAY. 4th Floor. Home Phone F7087.

LOS ANGELES LIMITED — THREE DAYS TO CHICAGO
TICKET INFORMATION AT 601

Crown Combinola
The Best Player Piano
SMITH MUSIC CO.
401 W Seventh St.
SHOES FOR MEN

Correct Corsets—Perfect Fitting
Newcomb's CORSET SHOP 531

Oleum Development Co.
The best speculative purchase of all the oil stocks. Full information furnished, and orders executed by FIELDING J. STILSON COMPANY, 305 H. W. Hellman Bldg.
Home 10261. Main 105.

OPTICAL Dept. SPECIAL VALUES
In Eyeglass Chains, Holders, Trolley Sets. We Fit Glasses.
WHITLEY JEWELRY CO.

Hoffman's Millinery
425 SOUTH BROADWAY

ALL KINDS
Imported Chee
For After Dinner Use
NAUMANN & SCH

THE PUBLIC SERVICE.

SUMMARY OF THE DAY.

...proponents of two propositions for ...ening the hill west of Hill street, ...e unique up for presentation of the ...al projects to the City Council.

...e proposed new storehouse de...tment of the city government, will ...presented on Tuesday for the ap...oval of the council.

...he Los Angeles county Superior ...rt judges united yesterday in a ...ition to the Governor to name some ...alden judge for extra service here, ...order to relieve the congested cal...dar.

...Superior Court Judge George Cab...ell of San Francisco will preside ...Judge Willis next week, to try the ...rder case against Frank M. Bell. ...dge Willis will go north and hold ...rt in Judge Cabaniss's depart...nt.

...Alvin Hamer, a young insurance ...ut, was before Judge Willis yes...day on a petition for probation on ...s self-confessed plea of guilty to a ...rge of forgery.

At the City Hall.

TUNNEL TALK GETTING RIPE.

TWO PROPOSITIONS ABOUT READY FOR CITY COUNCIL.

Rivals Lining Up for Battle of Precedence in Passage of Ordi...ance—Railway Influence Goes to ...econd Street—City Storehouse ...epartment May Be Established.

...The City Council is likely to be ...rred up in the near future by the ...esentation of two tunnel projects, ...h proposing to bore through the hill ...st of Hill street, one at First and ...e other at Second street.

...The Board of Public Works, City En...eer and members of the City Coun...l have all been consulted with refer...ce to both, and there will be more ...less rivalry between the supporters ...each of the propositions, when they ...e reach the Council. They are not ...irely new, but have taken on fresh ...tivity, and there is a possibility that ...e or the other may be presented to ...e Council on Tuesday.

...The promoters of the First street ...nnel have put their preliminary ...rk in the hands of a strong commit...e composed of W. D. Gould, Silas ...one and D. K. Edwards and will push ...th vigor for a three-compartment ...nel, beginning at traffic-grade on ...adway and running to Fremont ...ace, on the west side of the hill.

...The promoters of the Second street ...nnel have organized under the name ...the Second Street Tunnel and Im...vement Association, with J. N. Met...lf as manager, and will ask for a ...o-compartment tunnel. According to ...e manager's report, they are about ...dy to present their petition, as it is ...ned by upwards of 2000 business men ...d property owners in the district ...anded by First and Fourth and Hill ...d Main streets.

...This tunnel would be about two ...cks shorter than the other, as it is ...posed to start it on the grade of ...e street, and it finds its natural ...ade on the other side at Figueroa ...eet, instead of Fremont avenue. It ...s claimed that the approaches at both ...es have been tied up to the proposi...n, and great stress is laid upon the ...t that R. D. Gillis of the Los Ange...Pacific Railway, who recently be...me half owner of a valuable prop...ty at the southeast corner of Second ...d Hill streets, has authorized the ...ing of his property in favor of the ...nd street tunnel.

...Some of the city officials would com...e themselves yesterday, but there ...e be plenty of opportunity for both ...s to be heard. When the petitions ...e presented they will probably go to ...e Committee on Streets and Boule...ds, and it will take weeks to thresh ...t the preliminaries.

STOREHOUSE ORDINANCE READY FOR PRESENTATION.

...The Supply Committee of the City ...uncil has the ordinance establish...g a city Storehouse Department all ...rashed out and will present it for ...assage on Tuesday. They are anx...us to have it passed, in order to work ...t the details of the new system, be...re the completion of the City Hall ...ext which will be ready for occu...ncy in about two months. The ordi...nce provides for the combination of ...e work of the new Storehouse De...rtment and that of the present Sup...y Committee, without the creation of ...y additional positions. If it passes, ...hur Baker, present Supply Clerk, ...ll assume the duties of storekeeper ...d, instead of bills being approved by ...e various departments of the city ...vernment, they will all be required ...go to the storekeeper and he will ...k upon the details.

...The principal benefit will be in a ...ancial way, as all standard supplies ...ll be secured in large lots and kept ...the storehouse, from whence they ...ll be taken on requisition, resulting ...oding away with much buying in ...all quantities, and an equivalent ...ving of money. The system is the ...me as that followed by the Los An...es Aqueduct Department.

Hadn't the Nerve.

UNION TREASURER GETS PROBATION.

MAN WHO STOLE CARPENTERS' FUNDS PLEADS GUILTY.

Took Money Belonging to Boss-ridden Organization and Left Note Saying His Bleached Bones Would Be on Ocean Bottom, But Went to Kansas Instead.

...Judge McCormick's court yester...day H. M. Wilcox, formerly treasurer ...the Los Angeles Carpenters' Union, ...was released on three years' probation, ...having pleaded guilty to stealing $769 ...the funds belonging to the organiza...n. Wilcox said at the hearing on ...e question of his probation yester...y that the money was used in his ...siness.

...Wilcox is the man who was returned ...m Kansas to answer the charge to ...ich he had pleaded guilty, and left ...ote dramatically telling that his ...ached bones would be found in the ...ep of the ocean. But he hadn't ...erve to kill himself, but hied him ...k to his dear old Kansas, intending ...end the remainder of his days ...th his kith and kin, until his dream ...ed security was rudely broken ...the entrance of the Los Angeles of...r in quest of the vanishing treas...

...He is an old, bald-headed man, ...d court gave him a sound lecture ...d extending clemency. The usual ...nes were imposed. He promised ...make good the defalcation, $500 of ...e amount having been paid by the ...ty that was on his bond.

Caught.

FIFTY HORSE-MULE THIEVES IN THE SHERIFF'S DRAGNET.

UNDER SHERIFF BRAIN has completed a summary of the arrests made during the last term of Sheriff Hammel. While the number is not astonishing, the character of the majority of the criminals brought to bay makes the record remarkable.

Two hundred and three persons were taken in custody on felony charges. About seventy-five of them were wanted by the authorities of other States.

In probably no county in the United States were so many horse thieves captured. Several of them were combinations of shrewdness and bloodthirstiness.

The records of this branch of the office, which is under the charge of Harry Wright, are almost as lurid as are the tales of the days when a rope and a straight sapling were the only remedies for "rustling."

Fifty men were arrested here in four years for having stolen horses and mules. Fifteen of them were wanted in sister States. Of the thirty-five brought to trial here, thirty were sent to the penitentiary.

Among the men who were taken in custody for this offense were James E. Gilroy, Girdine Horton, Jacob Holly, S. A. Jefferson, Robert Perry, Raymond Rutledge, J. D. Ward and William Westfall.

Gilroy worked a new game and consequently kept the officers guessing for some time. He stole between fifty and sixty horses. He never took any stock which was not the finest in the State. Most of the animals he "rustled" in the North.

Instead of selling the beasts, he shipped them to this city and hired them to contractors, getting about $25 a month for each team. He was making a neat income when he was arrested. He was traced through four mules he stole at the Mountain View Ranch.

Horton stole seventy-five head of stock. His depredations extended over several years. Holly worked the entire State. He brought his plunder in the North overland to this city and took the animals he stole here North. Jefferson "rustled" a carload of mules at one time. He left the State for two years and was arrested on his appearance here.

Perry has been given credit for being the "king of horse thieves." Refined, a composer of music and a resident of the Y. M. C. A., he operated for many months without being suspected. One of his tricks was to sell the horses he stole to retired ministers. He had driven behind twenty horses which belonged to other persons before he was sent to the penitentiary.

Rutledge drove seven horses here from Ventura. He had been in similar trouble before and is now serving a term of eight years.

Ward was a burglar. He had a habit of stealing rigs for the purpose of getting away after he had committed a robbery.

Westfall and accessories drove eighteen horses away from the Bixby ranch. In chasing him the Sheriff demonstrated for all time the necessity of having a good automobile at his command. He made a record run to Bishop and there took in custody the thief.

Men who have been charged with almost every offense in the criminal category have been run down by the Sheriff and his men. Some of them have been desperadoes, but none of them has made a record as interesting as the least of the horse thieves.

At the Courthouse.

ASK GOVERNOR FOR RELIEF.

SUPERIOR JUDGES JOIN IN CALL FOR HELP.

Crowded Condition of the Calendar Makes It Appear Necessary to Have Assistance in the Dispatch of Business — Constitutional Amendment Provides for Emergency.

All of the Superior Court judges of Los Angeles county yesterday joined in a petition to the Governor, requesting that he assign some Superior judge of some other county for duty here, beginning the 20th inst. The session of this extra court will continue indefinitely, although not presided over by the same judge all the time. The reason for the request is that the crowded condition of the local court calendar makes it necessary for the sitting judges to have some help in the dispatch of the public business.

For the past year outside judges have worked in Los Angeles county at intervals, but there has always been some doubt as to the propriety of this, although they were never summoned except when some local judge was sick or away on his vacation. Last week Judge Covert of Hanford, sat in one of the departments several days, clearing up the calendars of Judges Monroe and Bordwell, who were otherwise engaged.

Under the provisions of a Constitutional amendment there is now no limit to the number of judges who are qualified to do business in any county, predicted, of course upon the exigencies of the calendar, and it is understood that later another additional judge will be asked to preside in this county from the outside, quarters to be fitted up in the Bullard block, in the present Supreme Court rooms, formerly occupied by Judges Davis and Moss, about two years ago.

Additional help might have been secured from other judges, on the request of the local bench, but it was thought best to petition the Governor to that effect, so that the call might have the weight of official sanction.

PROBATION ASKED. YOUNG HAMER PLEADS.

Alvin C. Hamer, formerly a "live wire" in the local insurance field, was before Judge Willis yesterday on his petition for probation. The young man, who is but 19, pleaded guilty to a charge of forgery.

Hamer was brought down from Seattle to face the charge, that alleges that on September 8, 1910, he defrauded Mrs. M. McCuistion, the Equitable Savings Bank and the Bank of Southern California, of $35, by the worthless check route. He is a son of Joseph Hamer, principal of the Gates-street school, who within the past year has been compelled to take up about $700 worth of "kite" paper issued by the boy. The accused has been on bond since he was brought down from Seattle.

The testimony yesterday showed the same old story of trying to indulge a champagne appetite with a beer income. Hamer was addicted to wine, women and song, and was compelled to indulge in crooked financial transactions in order to make both ends meet. His father was on the stand in his behalf, and testified that he had sent the boy to the country in the hope that he might reform, but all to no purpose.

Judge Willis took the matter under advisement until next Friday, and meantime the record of Hamer will be more closely looked into. It is said there is another warrant out for his arrest for a trick similar to the one upon which he is now facing the court.

CHARGED WITH MURDER. DE VITA WOMAN DEFENDANT.

An information was filed in Judge McCormick's court yesterday against Angela Daria De Vita, the Spanish woman, who shot and killed Abele Bove as he was getting on a street car on Main street, November 21 last.

Joseph F. Sanford pleaded not guilty to a charge of failure to provide for his family, and his trial was set for the 20th inst.

James A. Culp, who pleaded guilty to burglary, was released on three years' probation.

Fortunato Llamas and Rosalio Garcia pleaded guilty to robbery. They will be sentenced Tuesday. Both have applied for probation.

Otto Wunderlich, charged with assault with a deadly weapon, pleaded guilty to simple assault. He will be up for sentence tomorrow.

William Jackson pleaded guilty to burglary. He will be before the court for sentence.

Frank Valannuela pleaded not guilty to the allegation of burglary. The people of California will try to prove it February 14.

E. W. Calkins, who pleaded guilty to passing a worthless check, applied for probation. The matter will be disposed of the 20th inst.

TOO MANY WIVES. CHARGE AGAINST HENRY.

Victor C. Henry, the young Napoleon of finance, who is now facing charges of forgery and securing money under false pretenses, was in Judge Willis's court yesterday on an information alleging bigamy. The young man, a bit rumpled and unkempt, pleaded not guilty. His hearing was set for February 1.

W. T. Roberts pleaded guilty to failing to provide for his family. He will be before the court for judgment tomorrow morning.

W. H. Moores, facing a worthless check information, pleaded guilty. He will be sentenced Friday. Meantime an effort will be made to get him out on probation.

J. H. Morse pleaded guilty to forgery. He was put away at San Quentin for one year.

R. D. Estes, charged with embezzlement, pleaded guilty. He will face the court again Friday for sentence.

TRIAL OF BELL. NORTHERN JUDGE TO SIT.

The trial of Frank M. Bell, indicted for the killing of O. P. Widaman, July 23, will take place in Judge Willis's department, next week, but the presiding judge will be Judge George Cabaniss of San Francisco. Judge Willis will take charge of the docket of Judge Cabaniss in the Bay City during the hearing.

Before Judge Willis was elected to a place on the Superior Court bench he was Bell's attorney and, although Bell insisted that he try the charge against him, Judge Willis thought the proprieties suggested that some other judge hear the testimony, and the change was made.

COURTHOUSE NOTES. BREVITIES MISCELLANEOUS.

ERRING MOTHER. An information was filed in Judge Wilbur's court yesterday against Mrs. Jennie S. P. Strong, on a charge of contributing to the dependency of her five minor children. The complaint was filed by the Humane Society, and the unfortunate woman, who is said to be addicted to the use of drugs, will have her hearing tomorrow afternoon. Mrs. Strong's husband is reported to be in Bakersfield.

INCORPORATIONS. Articles of incorporation were filed yesterday by the Caruthers Building Company, capital stock, $50,000, incorporators, George S. Caruthers, George B. Swell and A. R. Sanger, subscribed, $2; Country Homes Company, capital stock, $150,000, incorporators, Fred W. Esgen, Will C. Sheppard, Jr., Fred Wightman, E. J. Esgen and W. Ada Sheppard, subscribed, $500; Los Angeles-California Realty Company, capital stock, $500,000, incorporators, Fielding J. Carroll A., and Mary E. Stilson, Ora Buckley and W. H. Anderson, subscribed, $5; Pacific Soap Specialty Company, capital stock, $20,000, incorporators, F. H. Newton, William A. Beatty and W. H. McCausland, subscribed, $3.

The Inferior Courts.

FOUND IT EASY TO GET MONEY.

YOUNG MARRIED WOMAN HELD FOR SUPERIOR COURT.

Admits Having Passed Worthless Checks in Stores—Says She Could Not Resist the Temptation to Have More Funds Than Her Husband Gave Her—Two Small Children.

Mrs. Anna Oster was held for trial in the Superior Court yesterday by Police Judge Rose on a charge of passing fictitious checks. Mrs. Oster remained very quiet during the preliminary examination and showed but slight interest when told she must stand trial. She is now out under $2000 bail.

Mrs. Oster was arrested the day before Christmas, and checks totaling about $210 are said to have been passed by her. The checks were all returned by the different banks marked worthless, and merchants in the downtown section and in the western suburbs were the losers.

Mrs. Oster had thirteen checks in her possession when taken into custody and she confessed to the police that she had planned to pass them in the afternoon.

In admitting that she passed the checks she made no effort whatever to excuse it. She said that she simply found it was an easy way to get money and could not resist the temptation to have more than her husband gave her. She admitted that she was not in need of anything and that her husband is able to provide her with all necessities.

Mrs. Oster is about 35 years old and has two small children.

GET OFF EASILY. WITNESSES WORKING MEN.

Because the complaining witnesses have left the city and are not within the jurisdiction of the Police Court, four picket cases were dismissed by Police Judge Williams yesterday morning. The cases are those of John Coyle, J. M. Chase, James Brown and A. Somberg.

These cases have been pending several months. The men were released on bail a short time after being arrested. As the men who were approached by the pickets are hard-working men and quite inclined to earn their daily wage, they could not afford to await the calling of the cases.

The firms for which the men worked in building constructions moved their equipment and force to other cities several weeks ago to begin other construction work and the men followed their employers.

Game Expensive.

Sing Foy, a Chinaman charged with conducting a lottery, was fined $100 by Police Judge Fredericksen yesterday morning. He paid the fine immediately and was released.

William Hammond, Frank Miller and G. W. Howard, charged with being in the gambling place where Foy was arrested, were fined $10 each for patronizing the lottery.

Pays Usual Amount.

G. I. Hamblin, charged with speeding, was fined $25, the usual amount, by Police Judge Williams yesterday morning in the University Police Court.

Piles Cured in 6 to 14 Days.

Your druggist refunds money if Pazo Ointment fails to cure any case of itching, blind, bleeding, protruding piles in 6 to 14 days. 50c.

GRAY hair restored to its natural color by Alfredum's Egyptian Henna. A harmless dye, convenient, quick, sure. All druggists.

Beeman & Hendee

447 SOUTH BROADWAY

20% REDUCTION

Boys' Overcoats and Reefer Suits
Girls' Coats and Peter Thompsons

Regular $3.75 Boys' Suits, now $3.00
Regular $4.00 Overcoats, now $3.20
Regular $4.50 Girls' Coats, now $3.60
Regular $6.50 Peter Thompsons, now $5.20

Special—$4.25 Boys' Suits, now $2.50, in sizes 7 to 10 years.

The above are in mixed gray and brown tweeds and suitings, navy, red and brown serge. They are fine values.

Big Saving In Children's Wash Dresses

$3.50 White Dresses $2.00

Broken line and some slightly soiled in a fine line of linen madras and pique dresses, Russian or kilt skirt styles, plain white or trimmed in colors. Sizes 2 to 6 years $2.00

$4.00 Colored Dresses $1.75

Gingham and chambray dresses, winter weight, high neck and long sleeves, a variety of styles to choose from, sizes 2 to 6 years; splendid values, at $1.75

Yoke dresses for little tots of fine white nainsook, daintily tucked and trimmed in lace. Special $1.00

Hats and Bonnets 1/3 OFF

Including All Felt and Beaver Hats and Fancy Poke Bonnets for Misses and Children.

$3.00 felt hats, trimmed in large bows of fancy ribbons $2.00
$5.00 Beaver Hats, red, blue, black and castor, mostly tailored styles $3.35
$1.50 Bonnets—velvet and silk—ribbon trimmed. A few white in the lot $1.00

Corsets Orders Taken For Corsets Made to Your Measure. Maternity Corsets A Specialty



To the Man Who Needs Office Furnishings

To the man who will do himself the fairness to investigate the "California" values in office furniture, we know we can demonstrate the economy of purchasing here.

We sell office furnishings as we do everything else—on an exceedingly close profit margin—one price to everybody—and that the lowest possible without sacrificing quality.

No house can buy office furnishings of equal quality for less money than we—and, therefore, no house can give you better values.

We carry the best lines of office furnishings made in America, including the celebrated "Cutler" desks, in the standard and the sanitary styles—roll top—flat top—typewriter—standing—and book-keepers—all sizes—in oak and mahogany—solid selected woods. No veneers whatever.

As an evidence of the comprehensiveness of our stock — we offer roll-top desks for as little as $25.00 and up to $165.00—flat top desks for $22.50 to $87.50—typewriter desks for $20.00 and up to $62.50 — revolving office chairs for $5.00 and up to as high as $75.00.

Globe-Wernicke sectional book cases for the office in all popular woods at the same prices you would pay at the factory.

No matter what you may need in office furnishings—we can supply it with economy and complete satisfaction to you.

We invite your investigation of our values—and want you to feel free to come here and look—whether you buy or not.

California Furniture Co.
BROADWAY NEAR SEVENTH 644 to 646

SALE OF MEN'S HIGH GRADE

Suits and Overcoats

Hundreds of Splendid Hand-Tailored Garments to Select From

One Lot Of $20 and $25 Suits At **$14.50**

One Lot Of $25 and $30 Suits At **$18.50**

One Lot Of $30 and $35 Suits At **$22.50**

One Lot Of $35 and $40 Suits At **$26.50**

We have just replenished each of the above assortments, adding several complete lines from regular stock. The suits included are all new this season—of the most approved styles and every one up to the well-known Matheson standard of excellence. Drop in tomorrow and we will show you values rarely to be obtained.

$25 Values for $18.75
$30 Values for $22.50
OVERCOATS
$35 Values for $26.25
$40 Values for $30.00

MATHESON

Broadway at Third

118 SOUTH BROADWAY

We are now in our Elegant New Building Ready for Business

Printing, Bookbinding Engraving and Electrotyping

Times-Mirror Printing and Binding House
118 SOUTH BROADWAY

...DAY MORNING

...e Store ...DWAY AT FIFTH ST. ...E, PARIS, WALKER CO.

TEMPTING ...argains, 8 to 9

...CornetCovers 10c ...e of fine quality ...lls, daintily ...ed with sev... rows of lace; ...full front; 25c ...et covers, 8 to 9, ...

...Kimonos 19c ...e of splendid ...y fleece lined ...rial; in a num... of exceptionally ...active patterns; ...9, 19c each.

...Petticoats 25c ...wearing black ...aline; finished ...accordion pleat... ...ounces; cut full ...ths and all ...hs; sale 1 hour, ...

...Oilcloth 12 1-2c ...e table, oil... 1 1-4 yards ...; limit 3 yards ...customer; reg... 20c grade; sale ...ur Monday, at ...

25c 36-in. Sateen 10c
A richly mercerized high grade lining, in myrtle, cardinal, gray, tan, sky, cream, white and cerise; 3 to 7-yard pieces; 8 to 9, 10c yd.

Child's 19c Hose 5c
All sizes, 4½ to 9; splendid wearing cotton stockings; in black and tan; medium and heavy ribbed; 15c and 19c grade at 5c, 8 to 9.

$1.50 Velv't Rugs 95c
27x54 in. size; handsome floral and Oriental patterns; rich colorings; limit 1 to each customer; 8 to 9 Monday at 95c.

$1.25 Curtains 69c
Cream ground with pretty red, green, brown, blue or pink cross stripe; for bungalow or bedroom windows, 8 to 9, 69c pair.

...mporter's Surplus L... ...usands of yards: One of The Biggest



25c Embroi...
It will pay you to buy liberally not use these embroideries unti... more important values. In this... and bands to match; 3 to 18 i... variety of patterns; on sheer w...

75c Handloom Embroidery
Handsome 18-inch flouncing ... corset cover embroidery, width ... 8 in., bands to match; rich ey... shadow, Irish, blind and embro... effects; 50c, 75c and many ... pieces. "Temptation Sale," 2...

...0,000 Yds. 19c and 25c Lace ...
...e French and German Val. In scores of the daintiest patte... ...n at 5c a yard. Edges and insertions to match; floral, dot... ...ense effects. Widths ½ to 2 inches. A lace sale you should ... ...ed. Regular 15c, 19c and 25c qualities Monday at 5c yard.

$1 to $3 Lace 49c
...utiful Plauen lace bands and ...allions, or applique effects; 4 to ...hes wide; handsome floral pat...s; high-grade $1, $2 and $3 ...s, "Temptation Sale," 49c.

$1 Dress Nets 2...
Plain and allover dress ne... silk and cotton; 12 inches ... white, cream and colors; ... dinary value Monday; se... nets at 29c yard.

$2 to $3 Silk Embroidered Net Allovers at 98c

Hosiery and Underwea...

$1 Union Suits 50c
...ly ribbed, perfect fitting union ...; in regular and outsizes; cut ... neck, long sleeves and ankle ...h; neatly finished; a wonder... ...aving Monday; 75c and $1.00 ... 50c.

1.25 Union Suits 89c
...ity fleece lined, jersey ribbed ...ons; medium weight; yokes ...ly appliqued and drawn with ... ribbon; $1 and $1.25 lines ...ptation Sale," 89c.

35c Underwear 19c
...ly ribbed, slightly fleece lined ...vest high neck, long sleeves ...pants ankle length; white, ...or ecru; neatly finished; 25c ...ific garments 19c.

Women's 19c Hose ...
Fine cotton stockings in blac... blue, green, apricot, lavender ... etc. Fancy embroidery and ... effects; with double heel an... 19c lines 12½c, "Temptation ...

Three Pairs 50c Hos...
Women's high-grade stocking... and gauze lisle; pretty lace ... embroidery effects; in a wi... assortment of colors; full fash... foot; 3 pairs for $1.00.

Three Pairs 25c Hose
Children's, misses' and boys' ... did wearing stockings; silk ... and fine cotton; in black, tan ... and pink; 25c grade, 3 pairs ...

"Temptation Sale"



F... IVE ... botto... black Ke... basket cl... shoulder ... brown, wi... are splen...

$20 ...
New winter ... of wide ... tweeds and ... ment of wo... fitted; color... and gray.

Here the f... These coats ... cloth, plain ... or full sati... long coats ...

$5.0...
Women's ful... cloth; in bla...

THE BROADWAY 5th STREET Store AT FIFTH ST. MUSE, FARIS, WALKER CO.

Third Annual Temptation Sale

GREAT MID-WINTER EVENT
In Which Vast Assortments of Merchandise and Low Prices Are The Chief Attraction

YEAR after year this sale has become more important until now it is the dominating factor in January merchandising in Los Angeles.. Affordng not only superlative values but vast assortments and infinite variety of high-grade merchandise as well. Manufacturers, jobbers and importers have helped this year to make it of greater interest. Surplus stocks, special lots and sample lines have been bought freely. In consequence, we have the greatest aggregation of bargains ever assembled. Unparalleled opportunities to save now. Store open at 8 o'clock.

65c Silk 8 to 9 a. m..... 29c
On sale just for one hour; 27 in. Tussah silks in pleasing self stripes and figures; black, navy, brown, cardinal, grey, tan, Nile and pink. 50c and 65 values 29c
Temptation Sale

Free! Free! Free!
10,000 Large Red Apples and $100

THE wonderful values will not be the only feature Monday, but in addition we will have the big and original feature of the "Temptation Sale," the distribution of 10,000 large red apples. They are particularly choice this year, "Roman Beauties," delicious, large, juicy ones that are a delight to eat.

But listen, in 200 of those apples there will be a 50c piece. Of course, it did not grow there; we put it there to ad to the interest and excitement of this big event. Every customer, Monday, making a purchase of 25c or more, will get an apple and maybe 50c—Try your luck.

65c Dress Goods 8 to 9 a. m..... 23c
Panama, brilliantine, novelty serge and voile; 4 to 7 yd. pieces; 36 ins. wide; black, brown, navy, garnet, myrtle, taupe, beige, tan, grey and green. Great value 8 to 9, 23c.
Temptation Sale

TEMPTING Bargains, 8 to 9

Covers 10c — fine quality ... dainty ... with ... of lace; ... front; 25c ... covers, 8 to 9, ...

Kimonos 19c — ... of splendid ... fleece lined ... in a num... of exceptionally ... patterns; ... 19c each.

Petticoats 25c — ... wearing black ... finished ... accordion pleat... cut full ... and all ... sale 1 hour, ...

Oilcloth 12 1-2c — ... table, oil... 1-4 yards ... limit 3 yards ... customer; reg... grade; sale ... Monday, at ...

25c 36-in. Sateen 10c — A richly mercerized high grade lining, in myrtle, cardinal, gray, tan, sky, cream, white and cerise; 3 to 7-yard pieces; 8 to 9, 10c yd.

Child's 19c Hose 5c — All sizes, 4½ to 9; splendid wearing cotton stockings; in black and tan; medium and heavy ribbed; 15c and 19c grade at 5c, 8 to 9.

$1.50 Velv't Rugs 95c — 27x54 in. size; handsome floral and Oriental patterns; rich colorings; limit 1 to each customer; 8 to 9 Monday at 95c.

$1.25 Curtains 69c — Cream ground with pretty red, green, brown, blue or pink cross stripe; for bungalow or bedroom windows, 8 to 9, 69c pair.

TEMPTING Bargains, 8 to 9

5c, 10c Val. Lace 1½c — Edges and insertions; widths ½ to 1 inch. French and German val., 5000 yards; 8 to 9 only, 1½c; regular 5c and 10c qualities.

15c Wool Yarns 6½c — Golden Fleece yarns, broken lots, Persian, sweater floss, zephyr and Germantown; 15c skeins, 8 to 9, 6 1-4c; wide, good range of colors.

$1.50 Umbrellas 69c — Guaranteed waterproof and fast black, men's or women's sizes; Paragon frames; plain wood or fancy handles; $1.50 umbrellas, 8 to 9, 69c.

15c White Cambric 9c — 38 inches wide; fine quality for undergarments; limit ... ten to each customer; 15c cambric, 8 to 9 Monday, 9c yd.

10c Unbleached Domet 5c — Fine, soft domet flannel for gowns, ... children's wear; limited quantity ... each customer; great value, 8 to ... 10c grade 5c.

7½c Dress Prints 4½ — Mill lengths in ... choice selection ... neat patterns; light and dark colors; 15c dress prints, 8 to ... 4½c yd.

95c Blankets 25c ea — Soft, gray cotton blankets with long fleecy nap; 50x72-inch size; 95c pair quality; limit 2, 8 to ... at 25c each.

$1.20 Doz. Sox 59c — Heavy cotton sox ... black; durable and ... regular $1.20 a dozen quality; by the box only. Great value, 8 to 9, at 59c box. Less than 5c pair.

Importer's Surplus Lace and Emb.
One of The Biggest Sales We've Ever Held



25c Embroidery 10c Yd.

It will pay you to buy liberally in this sale tomorrow, even if you do not use these embroideries until next summer. We have never offered more important values. In this lot at 10c you will find beautiful edges and bands to match; 3 to 10 inches wide; real hand loom work, in a variety of patterns; on sheer swiss and nainsook; 25c embroidery 10c.

75c Handloom Embroidery 25c — Handsome 18-inch flouncing and corset cover embroidery, width 4 to 8 in., bands to match; rich eyelet, shadow, Irish, blind and embossed effects; 50c, 75c and many $1 pieces. "Temptation Sale," 25c.

$1, $1.50 and $2 Emb 69c — These are all sample pieces; every pattern perfectly worked; 27-inch hand-loom embroidery, combined with Irish lace; edges and allovers in match designs; regular $1, $1.50 and $2 values, 69c.

10,000 Yds. 19c and 25c Lace at 5c

... French and German Val. In scores of the daintiest patterns ever ... at 5c a yard. Edges and insertions to match; floral, dot, fern and ... effects. Widths ½ to 2 inches. A lace sale you should positively ... Regular 15c, 19c and 25c qualities Monday at 5c yard.



$2 to $3 Lace 49c — ... Plauen lace bands and ..., or applique effects; 4 to ... wide; handsome floral pat..., high-grade $1, $2 and $3 ... "Temptation Sale," 49c.

$1 Dress Nets 29c — Plain and allover dress nets of all silk and cotton; 42 inches wide; in white, cream and colors; extraordinary value Monday; genuine $1 nets at 29c yard.

$2 to $3 Silk Embroidered Net Allovers at 98c Yd.

Wash Goods
Tempting Bargains 4th Floor Monday, Share Them

20c Kimono Flannel 10c — Handsome kimono flannel; firm quality; soft velvet finish; in a choice selection of pretty patterns and colors; regular 20c grade, 2000 yards 10c.

12½c Fancy Outing 7c — Pretty checks and stripes in all the desired colors; 12½c fancy outing flannel, "Temptation Sale" 7c.

20c White Outing 12c — Yard wide; splendid quality white outing flannel; firm body with heavy fleece; 20c value for 12c yard.

15c Gingham 10c — The famous "Red Seal" gingham in an infinite variety of new patterns; stripes, checks and plaids, reduced for Monday only; 15c grade 10c yard.

12½c Percales 8½c — 36 inches wide; new and pleasing patterns; superior 15c quality; mill lengths; "Temptation Sale" 8 1-3c.

50c Wool Flannels 34c — A fine, soft, white wool flannel; for undergarments, and infants' wear; 50c grade. This sale 34c yard.

15c White Goods 9c

High grade, soft, white, nainsook for women's and misses' fine underwear; also closely woven, perfectly finished white India linon; strictly high grade materials; regular 15c values "Temptation Sale" 9c yard.

15c White Waistgs. 12½c — Pretty white Madras waisting, in neat stripes, checks and figures; for smart tailored waists; only 12½c.

20c 40-in. Lawn 9c — The famous "Victoria" lawn; superior quality; in 3 to 10 yd. lengths; 40 ins. wide; 20c grade Monday 9c yd.

Linen Waistings 35c — You will marvel at this remarkable value; fine, white, all linen waisting; 36 ins. wide; 35c quality at 25c yard.

$1.50 Longcloth 89c — 10 yd. bolt of fine English longcloth in the "Temptation Sale" tomorrow for 89c. Regular $1.50 value.

Never Such Values --- Muslins
$2 Skirts, Gowns or Combinations 98c

Exquisite white garments at half price; one of the big attractions in our third "Temptation Sale," skirts finished with deep flounces; gowns in a variety of styles; princess slips, chemise and combination suits of corset cover and skirt or corset cover and drawers; all elaborately trimmed; $1.75 and $2.00 muslins, "Temptation Sale," 98c.



$1 Muslins 49c — Skirts, gowns, drawers, chemise and corset covers; dainty new underwear of fine soft muslin neatly made and variously trimmed with lace and embroidery; scores of styles; $1 garments 49c.

$3 Muslins $1.48 — Many sample garments in this lot; choice of princess slips, gowns, skirts and combination suits; high grade undermuslins of nainsook and longcloth; trimmed with dainty lace and rich embroidery.



$1.25 Flannel Gowns 75c
A Tempting Value 3rd Floor Tomorrow

Women's gowns of extra quality flannelette in pretty pink, blue and gray stripe patterns; cut high, round or V-shaped neck; neatly finished with braid and lace; $1.00 and $1.25 garments 75c.

69c Flannel Gowns 49c — Made of splendid quality flannelette; cut full size, in high or low neck styles; plain white or with pink and blue stripes, 49c.

75c Flannel Skirts 49c — Plain pink, white and blue, or with neat stripes and figures; finished with flounces, tucks and embroidery; worth "Temptation Sale" 49c.

$3 $3.50 Corset Models $1.95

Kabo, R. & G., American Beauty and D. H. C. Corsets; new models; high, low or medium bust; long or short hip; $3.00 and $3.50 values $1.95.

All Our $1.00 Corsets 89c — Kabo, R. & G. and American Beauty.

50c Girdles, 8 to 9, 10c — White, pink and blue; fine tape.

Hosiery and Underwear

$1 Union Suits 50c — ... ribbed, perfect fitting union ... in regular and outsizes; cut ... suit, long sleeves and ankle ... neatly finished; a wonder... Monday; 75c and $1.00 ...

$1.25 Union Suits 89c — ... fleece lined, jersey ribbed ... medium weight; yokes ... and drawn with ...; $1 and $1.25 lines ... Sale," 89c.

25c Underwear 19c — ... ribbed, slightly fleece lined ... high neck, long sleeves ... ankle length; white, ... ecru; neatly finished; 25c ... garments 19c.

Women's 19c Hose 12½c — Fine cotton stockings in black, tan, blue, green, apricot, lavender, gray, etc. Fancy embroidery and lace effects; with double heel and toe; 19c lines 12½c, "Temptation Sale."

Three Pairs 50c Hose $1 — Women's high-grade stockings; silk and gauze lisle; pretty lace and embroidery effects; in a wide assortment of colors; full fashioned foot; 3 pairs for $1.00.

Three Pairs 25c Hose 50c — Children's, misses' and boys' splendid wearing stockings; silk lisle and fine cotton; in black, tan, blue and pink; 25c grade, 3 pairs 50c.

Beautiful $1.39 36-in. Silks 75c yd.
The Newest 1911 Effects; Notable "Temptation Sale" Values

A silk sale of unquestioned merit and importance, affording at 75c, choice of regular $1.39 silks. Beautiful striped and fancy checked taffeta, soft Peau de Cygne finish; the very newest effects for spring. Distinctive and in an infinite variety of handsome combinations of brown, green, gray, black and white, wine, blue, etc. One of the biggest features in the "Temptation Sale" Monday at 75c yard.

75c Taffeta Suitings ... 39c — A dependable quality; 19 ins. wide; in rich shades of brown, navy, wine, myrtle, gray, tan, Danish, rose, sky, pink and turquoise. "Temptation Sale" 39c.

90c Yard Wide Black Taffeta 63c — High grade, beautiful black silk; rich chiffon finish. A quality much favored for dresses or coats; regular 90c value in the "Temptation Sale" Monday 63c.

$1.75 Yard Wide Black Taffeta ... $1.19 — The genuine Swiss oil boiled taffeta; clear, perfect black; one of the best $1.75 silks on the market; specially priced for tomorrow only at $1.19.

Manuf'rs' 2 to 8-yard Ends Dress Goods 50c
One of Four Big Values in High-Grade Suitings, Monday.

IF YOU wish a skirt, waist or even a suit length, this is the opportune time to buy it. Never have we seen such an assortment of high grade pieces at so low a price and the infinite variety of patterns and colors make this sale still more notable. Panama, serge, cashmere, tweeds and English worsteds, in plain stripes, handsome plaids, checks and fancy mixtures; 2 to 8 yd. lengths; $1 and $1.25 dress goods Monday, 50c a yard.

"Temptation Sale" $4 Sweaters $2.2
Several Styles, All-Wool Yarn

A great sweater value to add interest Monday; never were th... garments so popular as now, and in this lot at $2.25 we incl... $3.50 and $4 sweaters; single or double-breasted styles in pl... or fancy weaves; flat, roll or military collar.

$1.25 Black Petticoats ... 89c — Made of fine black sateen and imitation heatherbloom; cut full, finished with accordian pleated or Persian flounces; embroidered or plain.

Women's $7.00 Sweaters $3.48 — 3-4 or hip length sweaters in a ... ber of new weaves; colors, ... white, navy and gray; some w... with red trimming, others plain ...

$3 Wool Nap Blankets $1.5

300 pairs of these splendid wool nap blankets, Monday at $1.55 pair. ... have never offered a more amazing value; limit 6 pairs to a custom... 11-4 and 12-4 sizes; with fancy borders. Regular $3.00 and $3.50 blank...

"Temptation Sale" Brings Unapproachable Values in Women's Wearing Apparel
Suits, Coats and Dresses. Stylish Garments. Prices Positively Never so Low.

$8.50 and $10.00 Coats Now — FIVE dollars is a very little price to pay for coats embodying so much style and value; fashioned of fine black Kersey, whipcord, serge, wide wale worsteds and basket cloth; made in smart semi-fitted models; half or shoulder lined; notched collar and cuffs; colors, black, brown, wine, mode, castor, navy, tan and gray; coats th... are splendid values at $8.50 and $10.00, sale..... **$5**

$10 $20.00 Tailor Suits $10 — THE first great suit sale of 1911, affording at $10.00 not only the most favored winter models but nobby new short coat effects for spring. Fashioned of pretty new wide wale worsteds, cheviots, tweeds, novelty stripes and mixtures; coats superbly lined with satin; gored skirts with circular flounce; colors, black, navy, brown, sage, gray and mannish mixtures; $20.00, values $10.00.

$20 and $15 Coats $7.50 — New winter and early spring models of wide wale worsteds, cashmere, tweeds and cheviots; a great assortment of women's long coats; semi-fitted; colors, black, brown, tan, wine and gray.

$7.50 Coats $2.98 — Full length coats for misses and small women, at $2.98—Think of it! Made of splendid Scotch cassimeres in nobby black and gray and brown and tan checks; regular $7.50 values.

$32.50 Suits $18.50 — Eminently high grade, skillfully tailored suits of imported broadcloth, basket cloth, shark's cloth, wide wale worsteds, cashmeres and mannish mixtures; lined with satin or Peau de Cygne.

$10.00 Suits $5.00 — A wonderful opportunity in misses' suits; sizes up to 17 years; nobby tailored effects in serge, hard finished worsteds, botany cloth, etc. Coats satin lined; big line of colors. $10.00 models $5.00.

$20.00 Broadcloth and Covert Coats $11.95 — Here the full significance of the "Temptation Sale" is strikingly illustrated. These coats are all of exceptional quality; materials include beautiful broadcloth, plain and fancy covert, cassimeres, cheviots and storm serges; half or full satin lined; colors, black, brown, navy, gray and mixtures; $20.00 long coats $11.95.

500 New $1.50 Tailored Waists 75c — Extremely becoming and decidedly smart new models; of printed madras; in dainty figured effects; finished with linen collar and soft cuffs; pleated front; waists that are exceptional values at $1.50. A tempting bargain Monday at 75c.

$5.00 Capes $3.48 — Women's full length capes of broadcloth; in black, navy blue and Copen... cut full sweep, effectively

$5.00 Coats, 8 to 9, $1.48 — Women's 24-inch covert coats; the biggest value ever offered in our sale. Smart, new models with notched col...

$25.00 New Silk Dresses $12.50 — Lovely new dresses of fine taffeta and messaline silk; in a number of exceptionally becoming effects; also dresses of imported serge, cashmere and ... trimmed with braid and

Traffic Record.

AG IN BUILDING OF RAILROADS.

NDER FIVE THOUSAND MILES IN PAST YEAR.

Los Angeles Corporation Ready to Construct Cross-Town Line. Southern Pacific Has Many Cars for Moving the Orange Crop. Santa Fe Change of Time.

Last year was a disappointing one in e matter of railway construction. ficial returns show that approxiately 4122 miles of new main line as built in the United States, as mpared with 5748 miles during 1909. e 1909 record was over 500 miles ore than for the preceding year, hich was the smallest since 1897. ile construction does not include new cond, third or fourth sidings, and ectric lines.

Many of the larger railways have lded new mileage only on work arted the previous year, and with w exceptions no new work of imortance was started during the year. any of the strongest railroads have duced construction to the minimum. The longest single stretch of new ad built was a section of 160 miles the new cut-off between Texico, N. , and Coleman, Tex. This cut-off s a total length of 219 miles and will completed in August, affording Los ngeles and the Pacific Coast a diect line to Galveston and New Orans over Santa Fe tracks. The San Fe line between Cadiz and Parker, as completed during the year, givg Los Angeles a more direct line to hoenix. The Fullerton cut-off, ten iles long, was also built.

In Mexico the Southern Pacific lded forty-one miles, has work unr way on thirty-three additional iles, and has located the line from pic to Magdalena.

Considerable progress was made ring the year in making permanent provements to roadbed to carry avier rolling stock, straightening gnment and reducing grades.

The amount of equipment ordered railroads in 1910 was smaller than 1909 and comparatively small with e amount ordered on the average ring the last decade.

The Santa Fe ordered 1500 refrigera- cars, and 162 cars of various kinds r passenger service; and ninety locootives; the Southern Pacific ordered 46 freight cars of various kinds, 152 assengers, including self-propelling otor cars; and twenty-three locootives.

S. P.'S HEAVY TRAFIC.

In conjunction with the statement of L. Lomax that in two years the esent railway facilities of the southest will be unable to handle the busess of the country, and the statement that three transcontinental lines e waiting a change in legislative ndencies to get into the field H. V. att, superintendent of the Southern acific lines, stated that during last ar there was an increase of about per cent. in the freight business of e local yards.

In the month of December 3000 more eight cars moved through Los Anles than during the same month a ar ago, while the demand for orge and other citrus fruit cars will much heavier this year than at any ne before, both as per acreage unr cultivation and as a total of shipent.

In order to handle the increased busess the Southern Pacific has been rced to do 33 1-3 more construction ork during the past year than at any ne in the past decade.

Ready to Build Across Town.

The alleged "war on the railroads" hich has been announced as a part the program of the Federated Imovement Associations will not be ught, for the simple reason that the ilroads and the association are rking in harmony for the building a cross-town line on the south de.

When the question of building this e first came up the Los Angeles ilway applied for a franchise on varado street.

This street is one of the best resnce districts of the city and is ch used by automobiles. For this ason objections were raised to buildg a car line on this street.

Chief Engineer Kuhrts of the Los geles Railway said yesterday: "All at we are waiting for is to have e Board of Public Utilities tell us here the line is needed. Then, as on as the franchise is advertised r sale, we will bid for it and build. The city and the company are rking in harmony for the building this line, and as soon as Meyer sner returns we will take the ques- on up and reach some definite setment as to the route which will best for the public and the comny."

Now by Way of Riverside.

An important change was announced the running of the overland limed on the Santa Fe yesterday. Beginning January 15 the train will be n by way of Fullerton and Riverde instead of by way of Pasadena. e train will leave Los Angeles at 5 a.m., five minutes later than the esent leaving time. The schedule r the new service to San Diego s been completed. The new train ll leave at 3 p.m. and run to San ego by 6:30 p.m., more than a hour ster running time any of the three her passenger trains in the servA. The opposite train will make the me time. The train now leaving at 15 p.m. will leave at 1:15 p.m.

New Line to Sugar Factory.

The Pacific Electric put in operam yesterday a new line from Huntgton Beach to the Holly sugar facry, a distance of two an. one-half iles.

Have You a Valise Tag?

F. A. Wann, general traffic manager, d T. C. Peck, general passenger ent of the Salt Lake railroad, are ving away a New Year souvenir in e shape of a valise tag representing color and appearance a small orange.

Killing Two a Day.

According to a bulletin issued by the nnsylvania railroad, approximately persons a day have been killed January 1, 1900, while trespassing the property of the company. The s 1906 persons killed and 7838 inas a result of trespassing. The in 1907 was 916, resulting in a gn by the railroad company to the public to the dangers of esting. The co-operation of city ounty authorities was invited, and publicity was given to the efforts ompany was making to put an to this evil. As a result of this sign the number of trespassers on the road in 1908 was 743, a of 173, or more than eighteen has been a reduction

LARGEST ASSORTMENTS: LOWEST PRICES | Largest Furniture House in Western America | BEST TERMS FOR ALL CLASSES OF BUYE

Barker Bros
ESTABLISHED 1880

724-726-728-730-732 South Broadway, Between Seventh & Eighth Sts.

Another Week of Unusual Values in Beautiful Art Furnitur

—The second week of our special offering of furniture in the finer grades, will be more important, if anything, than the week just passed. Because of the great interest taken in this special selling of our store. The offerings in the many furniture decided desire which has been expressed by so many of our patrons, we have decided to continue the special selling another week. Those familiar with our splendid stock have needed no further incentive than our announcements to bring them flocking to our store. The offerings in the many furniture departments have proven so attractive, so out of the ordinary, that our trade during the past week has been really extraordinary. Many who have not visited our store before, came during the past week, and, without exception, were surprised and delighted at the magnificent collection of high class furniture which they found. Those who have not as yet inspected our stock will find this occasion an excellent opportunity. If you have needs for furniture—that is, beautiful, artistic, of highest quality—we say, come to Barker Bros. this week; and ask to be shown some of the many exceptional special values



Hundreds of articles of Furniture of most exceptional merit in quality and design at reductions of 15 to 33 1-3 per cent

--Have you in mind th purchase of a Piano ---It will pay you well to cho from our famous

Baldwin Line

and take advantage of Bark Bros. Economized Selling Pl and liberal terms arranged suit.

—In our piano department you will find a spl stock to choose from. The several makes of famous Badwin Company—Uprights, Player P and Grands—in widest variety of case designs. D the continuation of the special savings of our day piano selling club, you will be able to pur at a considerable saving from usual prices.

Nearly 1000 Pairs of Beautiful New Lace Curtains in a Remarkable Sale, Specially Priced 1/3 to 1/2 Below Regular Selling Values



—These curtains are all new, beautiful, fresh stock, secured within the past few weeks from one of the leading Philadelphia manufacturers. They are what are known in the trade as "Mill Odd Lots"—that is, small lots—two to nine pairs of a kind. These were secured at one-third and one-half their regular wholesale price. We shall offer them to our customers upon a proportionate basis of price-saving. Every housekeeper in the city who has, or contemplates a single curtain need within the next six months should make a point to take advantage of this sale. At the special prices, none will be sent on approval, and none will be exchanged. We advise you to purchase liberally, as equal values are hardly likely to be duplicated again within a long time.

Muslin Curtains

—$2.50 values, 4 styles; special, pair	$1.50
—$3.50 values, 3 styles; special, pair	$1.75
—$4.50 values, 5 styles; special, pair	$2.25
—$6.50 values, 3 styles; special, pair	$3.00

Nottingham and Fish Nets

—$2.00 values, 3 styles; special, pair	$1.35
—$3.00 values, 5 styles; special, pair	$1.75
—$3.50 values, 6 styles; special, pair	$2.25
—$4.50 values, 8 styles; special, pair	$2.50

Cluny and Novelty Curtains

—$2.75 values, 4 styles; special, pair	$1.95
—$3.50 values, 5 styles; special, pair	$2.25
—$5.50 values, 5 styles; special, pair	$3.50
—$6.50 values, 7 styles; special, pair	$4.25

Plain and Fancy Scrim Curtains

—$3.00 Values, five different styles; special per pair	$1.75
—$5.00 Values, six different styles; special per pair	$3.25
—$8.00 Values, seven different styles; special per pair	$4.50
—$9.00 Values, five different styles; special per pair	$5.00
—$12.00 Values, seven different styles; special per pair	$7.00

Fine Imported Arabian Curtains

—$5.00 Values, five different styles; special per pair	$3.00
—$7.50 Values, seven different styles; special per pair	$4.50
—$10.00 Values, six different styles; special per pair	$5.00
—$12.00 Values, eight different styles; special per pair	$7.50
—$17.50 Values, four different styles; special per pair	$13.50
—$22.50 Values, five different styles; special per pair	$17.00

Odd Pairs
About 50 Different Styles
1/2 Price

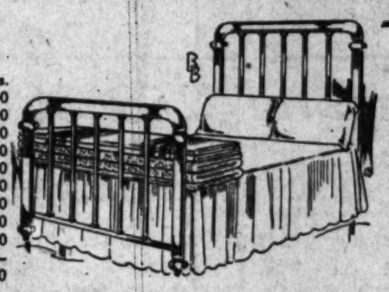
---Just a few of the articles throughout our stock specially priced this week.

Regular	Special
—$90.00 Brass Bed, square posts; this week	$76.50
—$90.00 Brass Bed; heavy posts; this week	$76.50
—$70.00 Silver Finish Four Post Bed;	$45.00
—$37.50 Brass Bed; three-quarter size	$28.15
—$23.00 Brass Bed; heavy posts; this week	$20.50
—$17.00 Vernis Martin Bed; this week	$14.50
—$15.50 White Enameled Iron Bed; this week	$13.50
—$15.00 Green Bronze or Ivory fin. Iron Bed	$13.50
—$11.00 Blue and Gold Iron Bed; this week	$9.75
—$9.00 Iron Bed, brass trimmed; this week	$7.25
—$170 Crotch Mahogany Nalopeon Wood Bed	110.00
—$120.00 Mahogany Princess Dresser	$98.00
—$22.50 Mahogany Dressing Table; this week	$16.85
—$21.00 Golden Oak Dressing Table	$17.85
—$50.00 Mahogany Chiffonier; this week	$40.00
—$32.00 Mahogany Dressing Table; this week	$25.60
—$130.00 Mahogany Auto Valet; this week	$97.50
—$64.00 Fumed Oak Dining Table; 10 foot	$54.00
—$34.00 Fumed Oak Dining Table; 6 foot	$28.90
—$20.00 Golden Oak Dining Table; 6 foot	$17.00
—$21.00 Fumed Oak Dining Table; 6 foot	$17.85
—$4.00 Fumed Oak Dining Chair; wood seat	$3.40
—$2.75 Fumed Oak Dining Chair; wood seat	$2.35
—$3.50 Golden Oak Dining Chair; cane seat	$2.90
—$104.00 Mahogany Sideboard; this week	$80.00
—$100.00 Mahogany Sideboard; this week	$75.00
—$1.70.00 Mahogany China Cabinet; this week	$
—$170.00 Mahogany China Cabinet; this week	$125.00
—$40.00 Mahogany Cellarette; this week	$30.00
—$15.00 Golden Oak Leather Seat Rocker	$11.75
—$4.00 Golden Oak Wood Seat Rocker	$3.25
—$20.00 Satin Walnut Morris Chair	$15.75
—$16.00 Mahogany Morris Chair; this week	$9.50
—$15.50 Fumed Oak Morris Chair; this week	$11.50
—$14.50 Golden Oak Morris Chair; this week	$10.75
—$37.00 Mahogany Bookcase; this week	$31.50
—$26.00 Mahogany Bookcase; this week	$20.75

A Saving of an Even $10 on This

Complete Bed Outfit

Regular Prices.	
—Brass Bed	$23.00
—Floss Mattress'	10.00
—Woven wire springs	6.50
—Two feather pillows	3.00
—Two sheets	2.00
—Two pillow cases	.50
—Wool blankets	5.00
—Silk edge comfort	4.00
—Marseilles spread	3.00
Total regular value	$57.00



--$57.00 Value
Special
This week, all complete--an Extraordinary staple offering at
$47

This is one of the very best special offerings we have ever assembled, of this kind. The bed is full size, has two-inch continuous posts, and is equal in workmanship, construction and finish to the highest priced beds upon our floor; satin finish, thoroughly protected by best hot process English lacquer, insuring long and satisfactory wear. Mattress is our special 45-pound imperial edge—a mattress of splendid quality. Springs have iron frame, and well reinforced fabric top. Pillows are full 3½ pounds, excellent quality feathers, size 22x28. Sheets and pillow cases of the celebrated Pequot brand sheets 81x90; pillow cases 45x36. Blankets excellent wool grade, size 72x84. Comfort of attractive silk bordered style; size 72x78 inches. Spread of popular satin Marseilles style. A splendid combination. A value you could not begin to duplicate in any ordinary way.

Regular	Special
—$22.00 Fumed Oak Bookcase; this week	$18.70
—$15.00 Golden Oak Bookcase; this week	$12.00
—$13.50 Golden Oak Bookcase; this week	$10.45
—$11.50 Fumed Oak Bookcase; this week	$9.75
—$2.25 Mahogany Finish Pedestal; this week	$1.85
—$6.00 Mahogany Finish Pedestay; this week	$4.95
—$6.50 Fumed Oak Pedestal; this week	$5.25
—$3.50 Fumed Oak Pedestal; this week	$2.85
—$3.75 Golden Oak Pedestal; this week	$3.00
—$10.00 Golden Oak Pedestal; this week	$7.95

Regular	Special
—$12.00 "Quality" Reed Rocker; this week	$9.85
—$15.00 "Quality" Willow Rocker; this week	$10.75
—$12.50 "Quality" Willow Chair; this week	$9.50
—$18.50 White Enameled Willow Chair	$12.50
—$7.25 Reed Rocker; brown finish; this week	$5.85
—$45.00 Flanders style livingroom table	$30.00
—$11.00 Mahogany Finish Desk-Table	$9.75
—$50.00 Flanders style Arm Rocker; this week	$33.35
—$65.00 Flanders style Bookcase; this week	$43.35

Regular	Special
—$50.00 Flanders style Leather Easy Chair	$33.35
—$110.00 Flanders Leather Davenport Sofa	$73.35
—$50.00 Flanders Library Table	$33.35
—$100.00 Lady's Mahogany Desk; this week	$75.00
—$34.00 Golden Oak Dresser; this week	$29.00
—$44.00 Golden Oak Dresser; this week	$38.00
—$24.00 Golden Oak Dresser; this week	$19.75
—$28.00 Golden Oak Dresser; this week	$22.50
—$64.00 Toona Mahogany Bed; 3-4 size	$43.00
—$45.00 Toona Mahogany Bed; full size	$30.00
—$35.00 Mahogany Napoleon Bed; full size	$25.00

--Our Most Impo tant Bedding Sa in Many Month



--Silkoline Covere Comforts

—Over one hundred dozen comforts, values at regular prices, in this sale a tions seldom duplicated.
—$1.50 Values, size 70x72 inches; this
—$2.00 Values, size 70x78 inches; this
—$2.50 Values, size 72x78 inches; this
—$2.75 Values, size 72x78 inches; this
—$3.00 Values, size 72x78 inches; this
—$4.00 Comforts, sateen covered; 72x78

--Blanket Bargains

—$8.50 fine 10-4 all-wool blankets. Special this week, per pair.....
—Splendid all-wool plaid blankets, 11-4 size—the best blankets we have at the price; special this week, per pair.....

--Pillow Bargains

—$3.50 Barker Bros.' special down 21x27 inches, weight 2½ pounds, in linen tick; special this week.....
—$1.50 pillow, good quality, live goose weight 3 pounds; size 20x27 inches; in art tick; special this week.....
—An extraordinary offering of one low, good quality feathers, weight 3 20x27 inches; in excellent quality tick; this week special at.....

--The Champion Coal and Wood Range

—During last week's demonstration, a large number of these improved combination stoves sold to critical housewives who were quick to appreciate the convenience and economy of their construction.—The Champion range as well as cooks. A coal range when you it—a gas range when you prefer. The Cal ifornia range. Last week's special price —continued for a few days longer.

--The Vulcan Water Heaters--Simplest, Safest, Least Costly!

—Vulcan Water Heaters, operated by gas the household hot water question. They furnish all the hot water needed for every pose. They are easily installed, so simple in struction that there is absolutely nothing to out of order, and so safe in their operation there is no chance of going wrong. Are the best gas water heater on the market. A demonstration in our stove department will you find it convenient to call, or descriptive let upon request.



BUNGALOW BOOKS PLANS

A Bungalow is the most attractive, cozy, home-like house in the world if designed and built just right. OUR PLANS ARE RIGHT AND PRACTICAL and are adapted to any climate. A Bungalow can readily be built as snug and warm as any other style of house.

We have designed thousands of Bungalows—it is our sole business and we make a constant, earnest study of it. We are responsible for hundreds of the most beautiful homes in Los Angeles, Pasadena and environs, and you are safe in writing us if you contemplate building. If you are thinking of building a home, send one dollar for "CALIFORNIA BUNGALOW HOMES," the latest, most comprehensive book, containing 240 illustrations of Bungalows, floor plans, interiors, nooks, buffets, fireplaces, doors,

Let Korn Build
YOUR NEXT SUIT
J. Korn, LADIES' TAILOR, 740 S. Broadway.
"THE QUALITY SHOP."
Established 1888.

TRIMMED HATS
$15 Values $5

DRINK HABIT ABSOLUTELY CURED IN 3 DAYS
945 SCHILLER BLDG. NEAL INSTITUTE

California Furniture Co.
Broadway, Near Seventh
Exclusive Agents
Globe-Wernicke Elastic Bookcases

S. JACOBSON,
Ladies' Tailor
Third Floor 414½ S. Broadway. Phone P3188.

BRADFORD'S BREAD

Our Second Annual Reduction Sale
During the month of January we will make up any suit in the house from 10 to 20 per cent. cheaper than our regular prices. This reduction is genuine, we do this in order to keep our first-class tailors busy during this dull month.
This is the only chance to get a genuine tailored suit at such a low price before our spring opening.

The HOUSE of BIEHL
Tailors

Out of the Hills Have You Heard
Frank B.
Melody-Gra Player Pian
"Do It Now."
413 W. Fifth St. adjoining

Drink Puritas Water---5 Gal
Phones Home
L. A. Ice and

Newbe

A

eneva's Magnific Silverware and Highest Bidder.

Sale Begins
10:30 a.m.
DAILY
Till Entire Stock is Sold

UT YOUR OWN FIRST

Origin and the Famous Folk Who Have B

BERNARD
BERNARDINE

Names Were First Used to
titude to the "Wise Man"
Food and Warmth—An
of Charlemagne, the First
amed Bernard—Royal Men
omen of the Name—Saint
ls of Fame—The First Euro- Sea America Was a Bear- Other Famous Men of the

FRANCES MARY A

days when the Germanic or races were still ranging Europe, looking for a permaes, "Wise Man" bear was one most prized, as well as most omies. They looked to his for warm clothing, and to flesh for strength-giving took that only divine in abled him to accomplish

Still another early bear terest to Americans is B son. He was a Norwegian cording to an old Norse father was an early settle Bjarni returned from the second year to see his year—the year 986—he fou gone, and started to fol Greenland. But a storm current from the Arctic st and drove him southward. came in sight of a land trees, but, knowing it n Greenland, he sailed away Bjarni's tree-covered land it is supposed, and there was the first European to world. His accounts of the to the south of Greenland discovery of America by a few years later.

In more recent times the have figured prominently as and writers. The first po of England, appointed by VII, was the blind Franc nard Andre. Bernard de born in 1457, a nephew of Co another Frenchman famou Bernard Ingeman, the Dan novelist, born in 1789, and Bjornson—whose name sign bear son-of-a-bear"—the n wegian poet, novelist, statesman, editor and theate are two other famous writ name.

Bernardo Luini, an Italian the Lombard school, who d and Bernardo Rossellino, a sculptor and architect, are t the name famous as artists.

Bernard Palissy the French potter and enameler haps the most romantic fig these bear men of the artis born in 1510, the son of a p man in glass. His educa meager, as far as schooling cerned, but he managed to g knowledge of geometry, m ence, painting and drawing. marries, and settled down as painter and land surveyor.

In 1553 he chanced to see cup which suggested to him t work which he perfected. U perfect this enamel he found For sixteen years he worke erty. His tried first to produ enamel, and when he had suc doing that, he tried for col family went hungry and cold lissy persevered. Finally h burn the chair he sat on, in keep from freezing. But in succeeded in producing the derful pottery of his age.

In spite of his seeming sim edness in his work for his p found time to gain a high p writer; he was one of the vanced natural philosophers day; and he was one of the st workers in the founding of th astic church in the part of which he lived.

He died in prison. Because ligious beliefs, he was arreste and thrown into the Bastile, died the next year.

A few men of the name ha their fame in warfare. One was the medieval hero, Bern Carpio, the story of whose ad against the Moors, knight err France, and bootless struggles his aged father from impri forms the subject of many Spa lads and legends. Bernard worthy successor, perhaps, w nardino Rivadavia, the A statesman, who died in 1845, an sometimes called second only t ington as the representative p people. Rivadavia inaugurate dependency of Uruguay, and President of the Argentine co

with glowing hope and fight the Saracens in t second crusade was a more than a tenth of the had gone forth to bring turned home, and Bern broken heart in 1153. Ber vaux was a prolific write epistles, hymns and theo sions.

The two other gr churchmen of the name of Cluny and Saint Be tone. Saint Bernard of was born in Savoy. Fra chiefly remembered becau ed the hospices in the Saint Bernard, where eve with the help of Saint B the monks rescue and ca travelers. Bernard of Cl born of English parents in 1122, gained immortal fame long poem, which opens w wonderful hymns, "For T Dear Country," "The W Evil," and "Jerusalem This poem contains some and lines condemning the medieval church, and Ber said that the writing of th took that only divine in abled him to accomplish

Bernard had as much intel beauty, and she was a lover to her husband. Eleven her marriage she showed had courage, as well as and wisdom. Her husband was and Berengaria defended To- she was staying, against by the Moors.

Berengaria of royal the Queen of Richard the earted King of England. Like famous women of the name. Spanish born, for she was the of Sancho VI.

was the great crusading England, and Berengaria, after al to Richard had been ar- met him in Italy on the way to They were married in Cy- May 12, 1191, and together Acre, where the Queen stayed King was fighting the Sara-

as were these royal medieval of the bear-names, it was a churchmen of the name who undying fame.

famous of them all is Saint Clairvaux, born in 1191 in the child of noble parents. cated at court, but the gay him was distasteful to Ber- with his four brothers and he withdrew into seclu- months. When he was years old Saint Bernard stercian monk. He founded astery of the order of Clair- in 1115 became its first ab-

of Clairvaux was a man of and passion, and when he ted by the Pope to preach crusade it is said that he

AUCTION SALE!

eneva's Magnificent $150,000 Stock of Diamonds, Watches, Gold Jewelry, Sterling Silverware and Rich Cut Glass----Being Sold at Public Auction----and absolutely to Highest Bidder.

Sale Begins

10:30 a.m.

DAILY

Till Entire Stock is Sold

Such a marvelous economizing opportunity never before came to the people of Los Angeles. Every conceivable article of high-grade jewelry you could possibly wish—you will find here in the Geneva's mammoth stock—and absolutely at YOUR OWN PRICE. There are no restrictions whatever on this sale. Everything goes—and goes unreservedly to the highest bidder.

Your every interest will be faithfully protected during this sale. Every representation made by the auctioneer will be backed by our ironclad guarantee. The Geneva is one of the oldest jewelry firms in the city—and its eighteen years of conscientious merchandising have established its integrity beyond question.

This sale is bound to be the sensation of Los Angeles during the next few days. Be on hand tomorrow morning to supply your every possible jewelry need for many months to come.

GENEVA WATCH & OPTICAL CO.

Established 1892

305 SOUTH BROADWAY

UT YOUR OWN FIRST NAME.

Origin and the Famous Folk Who Have Borne It.

BERNARD

BERNARDINE

Were First Used to to the "Wise Man" Food and Warmth—An of Charlemagne, the First Bernard—Royal Men of the Name—Saint of Fame—The First Euro- America Was a Bear- Famous Men of the

FRANCES MARS" A:

on the Germanic or were still ranging looking for a perma- "Wise Man" bear was one prized, as well as most They looked to his for warm clothing, and to flesh for strength-giving

years, perhaps with some back some of their ob- the bear, the Teutonic peo- him one of their an- began to use his name, in or another, as their own. in Spain and Portugal Ormudo, or Vermudo, the and Berengarius or Be- the feminine Berengaria meaning bear's spear. Charlemagne used Biorn, simply and Bjornstern, bear- Pontus originated the most one of the name, Biornhard, translation of a bear, with forms Bernards, Bernar- Bernardine.

last of this form of the to uncle of Charlemagne, never gained royal fame. however, was the name well-known kings in Spain. also was the name of two famous kings of Italy. Berenger grandson of Louis le Debon- was Charlemagne's oldest in the year 912 he was chosen party in opposition to Guido, Rome; and although his not very brilliant, it lasted four years. Berenger II. Berenger I, became King of Italy, but he was dethroned blinded, and died in prison.

Another of this name gave it its most fame. One was Beren- known correctly Berenguela, a of Alfonso VIII of Spain and daughters of England. Beren- Alfonso, King of Leon, and took as her dower the whose had captured from Spain in war time. This royal daughter, also named married King John of

Spanish woman of the name daughter of Raymond the Fourth Count of Bar- Berengaria was a woman of beauty and she had many In 1191 she was married VIII, King of Castile and

Berengaria had as much intel- and beauty, and she was a to her husband. Eleven her marriage she showed and courage, as well as wisdom. Her husband was Berengaria defended To- she was staying, against the Moors.

Berengaria of royal Queen of Richard the King of England. Like women of the name, Berengaria born, for she was the of Sancho VI.

was the great crusading and Berengaria, after Richard had been ar- in Italy on the way to They were married in Cy- May 12, 1191, and together where the Queen stayed King was fighting the Sara-

Of these royal medieval the bear-names, it was a of the name who lodging ame famous of them all is Saint Clairvaux, born in 1191 in the child of noble parents. at court, but the gay was distasteful to Ber- his four brothers and he withdrew into secu- months. When he was years old Saint Bernard Cistercian monk. He founded Abbey of the order of Clair- in 1115 became its first ab-

Clairvaux was a man of and genius, and when he by the Pope to preach It is said that he with glowing hope and enthusiasm, to fight the Saracens in the East. The second crusade was a failure. Not more than a tenth of the throng which had gone forth so hopefully ever returned home, and Bernard died of a broken heart in 1153. Bernard of Clairvaux was a prolific writer of sermons, epistles, hymns and theological discussions.

The two other great medieval churchmen of the name were Bernard of Cluny and Saint Bernard of Mentone. Saint Bernard of Mentone, who was born in Savoy, France, in 923, is chiefly remembered because he founded the hospices in the pass of Great Saint Bernard, where even to this day, with the help of Saint Bernard dogs, the monks rescue and care for Alpine travelers. Bernard of Cluny, who was born of English parents in Brittany, in 1122, gained immortal fame through his long poem, which opens with the three wonderful hymns, "For Thee, O Dear, Dear Country," "The World Is Very Evil," and "Jerusalem the Golden." This poem contains some three thousand lines condemning the evils of the medieval church, and Bernard himself said that the writing of it was such a task that only divine inspiration enabled him to accomplish it.

Still another early bear-man of interest to Americans is Bjarni Herjulfsson. He was a Norwegian Viking, according to an old Norse saga, and his father was an early settler of Iceland. Bjarni returned from the sea every second year to see his father. One year—the year 986—he found his father gone, and started to follow him to Greenland. But a storm and a strong current from the Arctic struck his ship and drove him southward. Finally he came in sight of a land covered with trees, but, knowing it could not be Greenland, he sailed away again.

This tree-covered land was America, it is supposed, and therefore Bjarni was the first European to see the new world. His accounts of the fertile land to the south of Greenland led to the discovery of America by Lief Ericson a few years later.

In more recent times the bear names have figured prominently among artists and writers. The first poet laureate of England, appointed by King Henry VII, was the blind Frenchman, Bernard Andre. Bernard de Fontenelle, born in 1657, a nephew of Corneille, was another Frenchman famous as a poet. Bernard Ingeman, the Danish poet and novelist, born in 1789, and Bjornsterne Bjornson—whose name signifies "Star-bear" son-of-a-bear"—the great Norwegian poet, novelist, dramatist, statesman, editor and theater manager, are two other famous writers of the name.

Bernardo Luini, an Italian painter of the Lombard school, who died in 1536, and Bernardo Rossellino, a Florentine sculptor and architect, are two men of the name famous as artists.

Bernard Palissy the celebrated French potter and enameler, had perhaps the most romantic life of any of these bear men of the arts. He was born in 1516, the son of a poor workman in glass. His education was meager, as far as schooling was concerned, but he managed to gain a good knowledge of geometry, natural science, painting and drawing. Then he married and settled down as a portrait painter and land surveyor.

In 1553 he chanced to see a glazed cup which suggested to him the enamel work which he perfected. Until he did perfect this enamel he found no rest. For sixteen years he worked in poverty. He tried first to produce white enamel, and when he had succeeded in doing that, he tried for colors. His family went hungry and cold, but Palissy persevered. Finally he had to burn the chair he sat on, in order to keep from freezing. But in the end he succeeded in producing the most wonderful pottery of his age.

In spite of his seeming single-mindedness in his work for his pottery, he found time to gain a high place as a writer; he was one of the most advanced natural philosophers of the day; and he was one of the star workers in the founding of the Calvinistic church in the part of France in which he lived.

He died in prison. Because of his religious beliefs, he was arrested in 1588 and thrown into the Bastile, where he died the next year.

A few men of the name have made their fame in warfare. One of them was the medieval hero, Bernardo del Carpio; the story of whose adventures against the Moors, knight errantry in France, and bootless struggle to free his aged father from imprisonment, forms the subject of many Spanish ballads and legends. Bernardo's most worthy successor, perhaps, was Bernardino Rivadavia, the Argentine statesman, who died in 1845, and who is sometimes called second only to Washington as the representative of a free people. Rivadavia inaugurated the independency of Uruguay, and became President of the Argentine confederation.

Cordoba when he discovered the Yucatan in 1517, and with Cortez in his travels in Mexico.

[Copyright, 1911, by Frances Marshall.]

Miss Marshall will be pleased to answer by mail all inquiries addressed to her concerning the origin and history of first names. In addressing Miss Marshall in care of this paper, please enclose a stamped and self-addressed envelope for the reply.

Looking Them Over.

BUSY WOMAN'S FLYING TRIP.

HEAD OF MANY SECRETARIES HERE INSPECTING Y.W.C.A.

General Secretary of National Board Addresses the Territorial Body and Outlines Great Gathering at Minneapolis in April—Dainty Luncheon Given in Her Honor.

Miss Mabel Cratty of New York, general secretary of the National Board of the Y. W. C. A., is paying her first visit to the Coast and is the guest of the local association for a few days.

Miss Cratty is the executive head of a staff of about eighty secretaries employed by the National Board, of which Miss Grace Dodge is president. She is here on a visit of inspection and addressed the Territorial Board yesterday morning at its regular session.

She gave a talk on the coming Biennial Convention, which will be held at Indianapolis next April, when Y. W. C. A. representatives from all over the United States will be present in the interests of the army of 215,000 women who are association members.

Several functions were given yesterday at association headquarters in honor of Miss Cratty. The Territorial Board entertained at a luncheon in the blue room at noon, when Mrs. O. Shepard Barnum presided. At the conclusion of the luncheon, toasts were responded to by Miss Cratty and Mrs. Z. D. Mathuss. The latter has just returned from a tour around the world and shared the honors with Miss Cratty. Mmes. Carl Johnson and Frank S. Wallace also spoke briefly.

The guests included Mmes. O. Shepard Barnum, chairman of the Territorial Committee; William Horace Day, M. A. English, S. S. Salisbury, George S. Bovard, F. A. Dewey, E. K. Edwards, C. A. Johnson, E. R. Smith, George Cooley, D. M. Welch, F. S. Wallace, Emma Parsons of Riverside, Leonora Smith of Long Beach, Misses Cora L. Tatham, Rose Smith, Caroline Patch, Verona Trowbridge, Helen Salisbury, Mayme Scott, Ellen M. Parker, Henrietta Freeman and Gail Lane, extension secretary-elect of Sacramento.

In the afternoon there was a tea and reception from 3 to 5 o'clock in the members' room of the association building, to which were invited members of all the Y. W. C. A. city boards and the intercollegiate faculty of Southern California, the Los Angeles City Board receiving with the Territorial Committee. There were present the presidents and secretaries of the associations at San Diego, Redlands, Riverside, Pasadena and Long Beach. Mmes. E. F. Hill and Homer Laughlin, Jr., presided at the tea tables, assisted by Misses Dorris Rhodes, Gladys Storey, Camilla Gamier and Henrietta Stone of the Girls' Collegiate School.

Miss Cratty will speak this afternoon at 4 o'clock at the Y. W. C. A. vesper service. She leaves on Tuesday for the North.

A TENDER TRIBUTE.

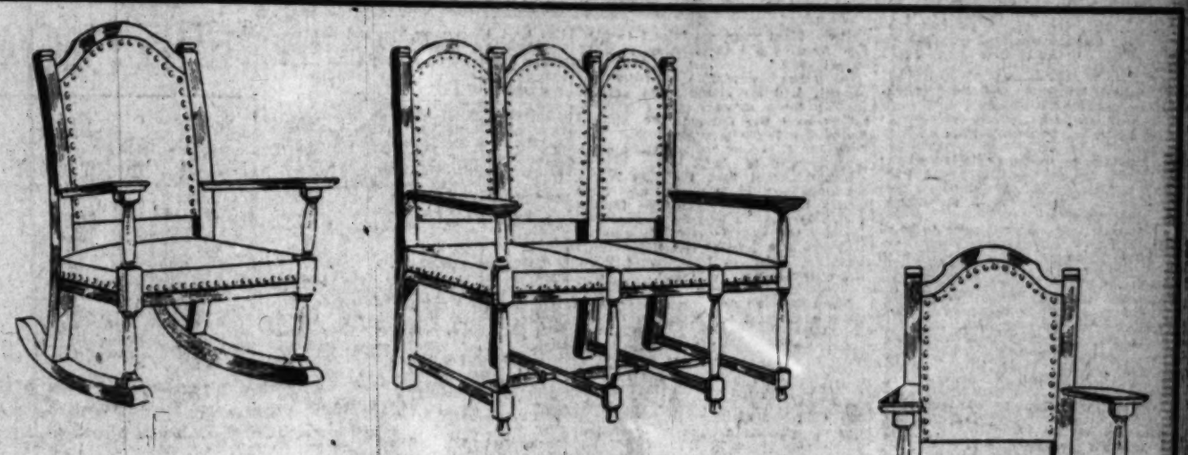
The funeral of the late Mrs. J. A. Reaves, mother of Wesley Reaves, who lost his life in The Times disaster of October 1, occurred yesterday at the Boyle Heights Methodist church. Mrs. Reaves died on Thursday, of an aggravated malady, with which she had been seriously ill for a year or more. The services were conducted by Rev. Dr. W. E. Tilroe, and a most touching feature was the ceremony of about fifty little girls from the department of the Sunday School over which Mrs. Reaves presided, who marched by the casket, each placing upon it a white carnation. Interment followed at Rosedale cemetery.

BARACA-PHILATHEA UNION.

The first meeting of the Baraca-Philathea City Union, since the consolidation of the two bodies, will be held on Monday evening, in the Baraca room at the Y. M. C. A. A large attendance is expected, and a special programme has been prepared, during which officers will be elected for the ensuing year.

Times Market Basket Saturday.

Easy shopping for the housewife when

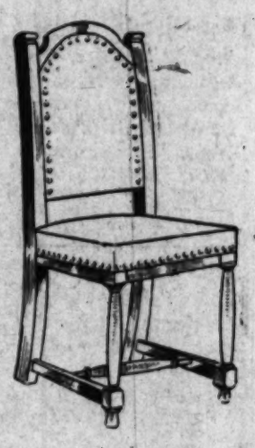


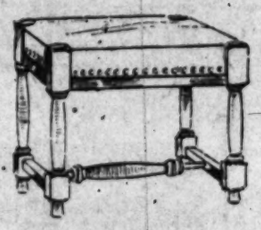
Up-to-Date Furniture

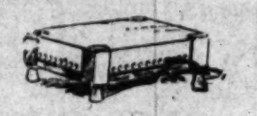
Recent seasons have brought forth no more beautiful idea than this

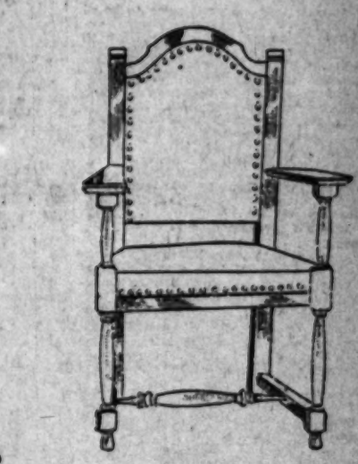
Flanders Furniture

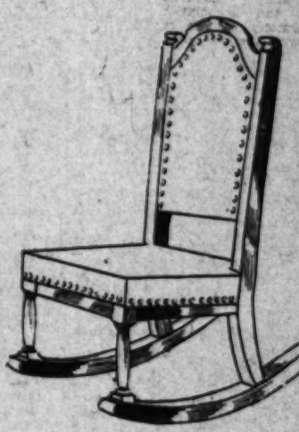
And as part of the Mackie-Foley policy is to show always the latest furniture patterns, you will find here now, the best examples of these reproductions of the sturdy old Flemish styles. All of them solid quartered oak upholstered with dull green leather and fastened with oxidized copper nails. A style that has added grace and refinement to the earlier Flemish designs, and that is the most luxurious and artistic furniture yet evolved for the living room.







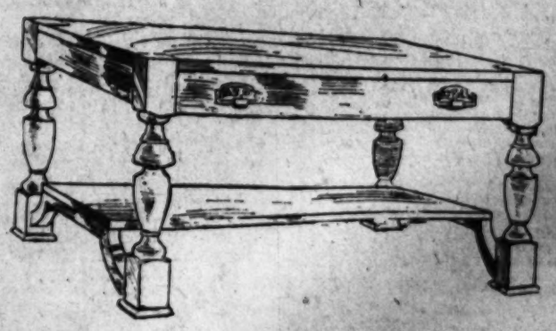




On Generous Credit

The Prices

The Settee, $50
The Arm Chair or Arm Rocker, $20.50
The Small Chair or Small Rocker $15.00
The Stool, $9.50
The Footrest, $4.65
The Table, $27.50



GENEROUS CREDIT

Mackie-Foley

723-725 So. Hill

GENEROUS CREDIT

HILLCREST

Arlington Heights

On high mesa, between Washington and Adams Sts. Direct bus to Los Angeles. BELCHER & WHIPPLE.

Rental Department

For Stores, Offices and Houses.

ROBERT MARSH & CO.,

Weekly Excursions to

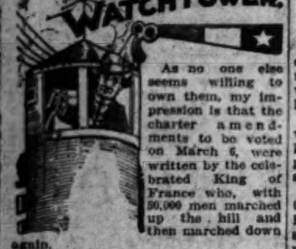
CORCORAN

See NEWPORT & MILNER, Agents for Security Land and

Verdugo Canyon Trac

is the place for you. Villa Lots trees, running brooks. Send for

THE POLITICAL WATCHTOWER.



As no one else seems willing to own them, my impression is that the charter amendments to be voted on March 6, were written by the celebrated King of France who, with 50,000 men marched up the hill and then marched down again.

I had the assurance, when the charter revision committee was appointed, that all the defects in that "bug-house" document by which we are governed were about to be ironed out; and that, thenceforth, we should have a city constitution that would be to the world an object of wonder and admiration.

I perceive, however, that the mountainous intellects engaged in the task have brought forth a dwarf mouse.

Take, for instance, the long-winded provision relating to the new and important functions of the Public Utility Commission. Joke!

The authors of the charter amendments fulfilled their reckless determination to give the Utility Commission absolute power over rates by not giving them absolute power over rates.

One of the reasons given for the pressing necessity of changing the charter was a reduction in the number of elective officers.

"Too many offices on the ballot," cried the reformers in a terrible panic. "We must have fewer elective offices. Ruthlessly cut down the list."

So they have ruthlessly cut the list. That is to say they have cut off three. There are, at present, twenty-three elective officers; if the amendments pass there will be twenty. Saved!

The authors of the amendments seemed to be struck with a realization that perhaps the change from twenty-three to twenty wasn't as ferocious and sweeping as might be; so they arranged to have half of them elected at a time.

They are going to have the office-holders serve for four years instead of two; the Mayor, City Attorney, five Councilmen and three members of the Board of Education to be elected at the first election day; the Auditor, Assessor, four Councilmen, four members of the Board of Education two years hence.

The most important and thrilling provision in the amendments I have been able to discover is the one designed to save Uncle Aleck from getting writer's cramp.

Under the present organic law of the city, the Mayor spends about two-thirds of his time signing demands and putting his O.K. mark on claims against the city.

Although this does not seem to be of such staggering importance that an expensive special election is needed to adjust the difficulty, this provision is a good one. The present requirement that the Mayor shall use the majority of his time signing documents which in the nature of things he can have no possible knowledge of, is a foolishness.

I see they have also tinkered up the initiative, recall and referendum. I always imagined those holy and revered laws to be perfection. The reformers seem to have a vague feeling of dissatisfaction, however.

One of their remedies is certainly a corker.

Each time a sample ballot is sent out with the notification of a special election, it is to be accompanied by a call to arms sent at public expense.

For instance, when the referendum is invoked, the invokers and the protestants are each to be allowed to send out printed arguments, for and against. It is stoutly maintained by the charter revisionists that the city cannot be made to pay for the printing of the arguments; but the city must, in every case, pay for the postage stamps to mail them.

I have been given to understand that, in the past, Lissner's committees have reared a good deal about being obliged to pay so much postage on their campaign documents.

I congratulate the "little boss" on his ingenuity in finding so simple a way of doing politics at the public expense.

I note there are also some changes in the proportion of names required to be signed to initiative, recall and referendum petitions.

The referendum will require ten per cent. of the voters; the recall is reduced from 25 per cent. to 20 per cent.

Lissner has decided that there must be some better system for using the police and fire departments for a political machine.

Dishman, the best Chief of Police that Los Angeles ever had, was discharged because he wouldn't do politics. Galloway was guaranteed to be a "good dog" politically; but he couldn't deliver the goods. Wherefor is a charter amendment putting the power virtually into Lissner's hands direct.

The chiefs of police and fire departments are to be allowed to "hire and fire" the members of their forces as they like. They are limited of course by the eligible lists of the Civil Service Commission when they hire men. Any member of the force discharged by the Chief has the right to appeal to the Police Commission for an "investigation." Not a trial.

The commission will make a "private investigation" in the case of anyone who appeals from the Chief's order of dismissal.

In other words, if the Chief should get frisky and try to fire some one who is "right" with the administration, he can be reversed without explanations to the public.

There are various others changes in the commissions, cutting down their number from five to two.

The charter revisionists did one good job in raising salaries. The city attorney is to get $5000 instead of $3000; councilmen $2400 a year instead of $1200; clerk $3000 instead of $2400. Nearly every city official will experience a substantial "rise," if the charter amendments are adopted.

The amendments relating to the Public Utilities Commission is funny.

The revisionists start out sternly to throw the whole power of raising rates into the hands of the Public Utilities Commission, taking it from the hands of the City Council where it reposes at present.

To this stern provision, however, the revisionists have added that any public service rate ruling may be repealed from the Utilities Commission to the City Council. As every such ruling will undoubtedly be appealed, the revisionists seem to have ultimately arrived just where they started.

Although they are rather ashamed of the rest of the amendments, the revisionists profess to put great store by one amendment relating to the Water Department of public service which is supposed to protect the water and power rights of the Aqueduct and it supplant the Water Board. If the amendment does so protect them; then its fine stuff.

Why may the revisionists

Rupture Cured Without Operation

No Charge if You Don't Get Relief

No longer any need for any one to drag through life in the clutches of rupture. For now any one—man, woman or child—can easily and quickly be freed from this affliction.

In times past, a surgical operation was the only known cure—and that has always been dangerous—result, permanent weakness or in death about as often as in recovery.

But now no one need remain ruptured because of dread of an operation. For an operation is no longer necessary. Science has at last come to your rescue with a safe, simple, inexpensive home cure.

This, Reader, is the wonder-working Cluthe Truss—a truss so remarkably beneficial that relief is immediate and cure begins at once.

You see this truss does something which no other truss or appliance in the world does—

It automatically gives a soothing, strengthening, healing massage treatment — a stimulating life-restoring massage which cures by strengthening the weakened abdominal muscles or ruptured parts—(thus overcoming the weakness which is the real cause of rupture)—just as exercise restores strength to a weak arm.

The Cluthe Truss has cured thousands—among them people over 50, 60 and 70 years old—who have been ruptured from 20 to 50 years—cured them even after everything else, including operation, had done no good whatever.

The Cluthe Truss is the only self-adjusting truss in existence.

The support it gives is automatically regulated. This is how your rupture is held constantly in place until the cure is complete.

We guarantee that this truss will prevent all danger of protrusion — no matter how bad your condition. Wear the truss at our risk—if your rupture ever comes out, the truss won't cost you a cent.

This truss can't shift or slip—it is held in position by suction. It is as comfortable as your clothing—and the only truss without a belt, leg straps or springs.

We have published free cloth-bound book of advice—the most helpful book ever written on rupture.

It sums up all we have learned about rupture in forty years of experience.

It shows (in pictures) rupture in all its stages—shows how rupture gradually grows worse if not held constantly in place.

It shows why belt-and-leg strap and spring trusses usually fail to hold—and how, even if they do hold, it is folly to expect them to cure.

It explains how, unless the ruptured parts are strengthened (which can be done only by massage) real relief or cure is impossible.

It explains the dangers of operations.

It puts you on your guard against worthless trusses and treatments—against endangering your health—against throwing money away.

And it tells all about the Cluthe Truss—how little it costs—how we send it on guaranteed trial — how it won't cost you a single cent if it doesn't do you a world of good. And it tells how, by our simple system, we can fit you by mail, right in your own home, as perfectly as if you came to New York.

Book sent in plain, sealed envelope. Write for it today—don't put it off. When you read this book you will know how you can get immediate relief and quick cure without risking any more money.

Please use the coupon or simply say in a letter or postal, "Send me the book," and address us mentioning our Box number as below.

FREE COUPON
Box 46—CLUTHE INSTITUTE.
(For Rupture Exclusively)
125 East 23rd St., New York City.
Send me your Free book on the Cure of Ruptures.
Name .....
Street .....
Town .....

unation. Next year, we intend to give Los Angeles the commission plan of government."

In other words, the reformers haven't had an election for several weeks; these amendments are perminds that the famous 'Des Moines don't stand for anything; but will keep the boys amused until the commission plan is ready.

I understand that the Los Angeles reformers have made up their minds that the famous 'Des Moines Idea" is not sufficiently "advanced" for the use of this city. It appears that we are headed for the "Grand Junction Colorado Idea," that being the very latest and dippiest.

Meanwhile all factions appear to be on a still hunt for a Mayor of Los Angeles.

I understand that the Lissner people are looking somewhat severely at Alexander, they being under the impression that the old fox in the City Hall is a little more steadfast on the job of looking after the welfare of one G. Alexander than after that of Lissner.

George ducks the rule that it must be "All for Lissner and Lissner for himself."

Mr. W. C. Mushet will, in all human probability, be a candidate again, backed by the business men.

There is a movement for asking Gen. Chaffee to consent to become a candidate. Times of trouble and violence threaten the city and many voters of all factions feel that the chief executive should be some one like Gen. Chaffee who will do his duty without regard to political wire pulling. The general has not yet been consulted about it.

My information is that the Goo-Goos have not yet definitely selected their candidate.

They are anxious to find some one who will get the labor union vote which they need, without making it look "too raw."

Dr. John R. Haynes, as the inventor and manufacturer of the Recall and Referendum, has been much talked of; so has Stitt Wilson, the Socialist candidate for Governor.

The Democrats are trying, without much success, to agree upon some candidate. So far they have only discussed oft-mentioned politicans like Joe Call, Charles Wellborn and Tim Spellacy.

The proudest little Irishman in California is Officer Shannon (retired.)

His son has just been appointed a deputy in the office of the district attorney. It will be a matter of public satisfaction that "Shannon's boy" has turned out to be such a fine young fellow.

Officer Shannon is one of the famous characters of Los Angeles. He is the richest policeman in California.

Shannon came here forty years ago and got a job on the "force" as a matter of course. He invested the first savings in a little home in the suburbs of the city—on Broadway (then Fort street) between Third and Fourth. There his son was born and there Shannon owns a big office building that yields him an income big enough to support a private battleship.

He takes no pride in his office building, however. What Shannon is proud of is the fact that nobody ever bossed "Shannon's Point" at the Temple Junction as well as he did and the fact that his boy graduated with high honors from Ann Arbor Law College and is a deputy in Capt. Frederick's office.

Shannon says the boy will still retain his private office, as a member of the firm of Shannon and Meyers in the Broadway Central Building.

THE WATCHMAN.

POLITICAL DRIFT.

Congressman James A. Tawney of Minnesota, who was defeated at the late election, is in doubt as to what he will do after March 4. Before he went to Congress he was a member of a law firm at Winona, and he still retains that membership, but he does not think there is now enough business so that it would pay him to stay there. He says: "I have had no offers from the administration. I have never been offered a position on the Panama Canal, nor has it been suggested to me that I take a place in any of the departments in Washington. In fact, the only 'job' that has been offered to me since the elections last November was made by a friend of mine in Winona, who said he would pay me $1 a week to take care of his lawn."

State Senator Simmons of North Carolina says President Taft "will be renominated and re-elected in 1912 as surely as he lives. He is each day impressing himself on the consciousness of his countrymen in a way that has scarcely been equaled by any of his predecessors. The more his record is revealed and analyzed, the bigger the President looms up in the

Meanwhile all factions appear to be on a still hunt for a Mayor of Los Angeles.

I understand that the Lissner people are looking somewhat severely at Alexander, they being under the impression that the old fox in the City Hall is a little more steadfast on the job of looking after the welfare of one G. Alexander than after that of Lissner.

George ducks the rule that it must be "All for Lissner and Lissner for himself."

Mr. W. C. Mushet will, in all human probability, be a candidate again, backed by the business men.

There is a movement for asking Gen. Chaffee to consent to become a candidate. Times of trouble and violence threaten the city and many voters of all factions feel that the chief executive should be some one like Gen. Chaffee who will do his duty without regard to political wire pulling. The general has not yet been consulted about it.

My information is that the Goo-Goos have not yet definitely selected their candidate.

They are anxious to find some one who will get the labor union vote which they need, without making it look "too raw."

Dr. John R. Haynes, as the inventor and manufacturer of the Recall and Referendum, has been much talked of; so has Stitt Wilson, the Socialist candidate for Governor.

The Democrats are trying, without much success, to agree upon some candidate. So far they have only discussed oft-mentioned politicans like Joe Call, Charles Wellborn and Tim Spellacy.

The proudest little Irishman in California is Officer Shannon (retired.)

His son has just been appointed a deputy in the office of the district attorney. It will be a matter of public satisfaction that "Shannon's boy" has turned out to be such a fine young fellow.

Officer Shannon is one of the famous characters of Los Angeles. He is the richest policeman in California.

Shannon came here forty years ago and got a job on the "force" as a matter of course. He invested the first savings in a little home in the suburbs of the city—on Broadway (then Fort street) between Third and Fourth. There his son was born and there Shannon owns a big office building that yields him an income big enough to support a private battleship.

He takes no pride in his office building, however. What Shannon is proud of is the fact that nobody ever bossed "Shannon's Point" at the Temple Junction as well as he did and the fact that his boy graduated with high honors from Ann Arbor Law College and is a deputy in Capt. Frederick's office.

Shannon says the boy will still retain his private office, as a member of the firm of Shannon and Meyers in the Broadway Central Building.

THE WATCHMAN.

POLITICAL DRIFT.

Congressman James A. Tawney of Minnesota, who was defeated at the late election, is in doubt as to what he will do after March 4. Before he went to Congress he was a member of a law firm at Winona, and he still retains that membership, but he does not think there is now enough business so that it would pay him to stay there. He says: "I have had no offers from the administration. I have never been offered a position on the Panama Canal, nor has it been suggested to me that I take a place in any of the departments in Washington. In fact, the only 'job' that has been offered to me since the elections last November was made by a friend of mine in Winona, who said he would pay me $1 a week to take care of his lawn."

State Senator Simmons of North Carolina says President Taft "will be renominated and re-elected in 1912 as surely as he lives. He is each day impressing himself on the consciousness of his countrymen in a way that has scarcely been equaled by any of his predecessors. The more his record is revealed and analyzed, the bigger the President looms up in the

We have published free cloth-bound book of advice—the most helpful book ever written on rupture.

It sums up all we have learned about rupture in forty years of experience.

It shows (in pictures) rupture in all its stages—shows how rupture gradually grows worse if not held constantly in place.

It shows why belt-and-leg strap and spring trusses usually fail to hold—and how, even if they do hold, it is folly to expect them to cure.

It explains how, unless the ruptured parts are strengthened (which can be done only by massage) real relief or cure is impossible.

It explains the dangers of operations.

It puts you on your guard against worthless trusses and treatments—against endangering your health—against throwing money away.

And it tells all about the Cluthe Truss—how little it costs—how we send it on guaranteed trial — how it won't cost you a single cent if it doesn't do you a world of good. And it tells how, by our simple system, we can fit you by mail, right in your own home, as perfectly as if you came to New York.

Book sent in plain, sealed envelope. Write for it today—don't put it off. When you read this book you will know how you can get immediate relief and quick cure without risking any more money.

Please use the coupon or simply say in a letter or postal, "Send me the book," and address us mentioning our Box number as below.

FREE COUPON
Box 46—CLUTHE INSTITUTE.
(For Rupture Exclusively)
125 East 23rd St., New York City.
Send me your Free book on the Cure of Ruptures.
Name .....
Street .....
Town .....

Edward M. Shepard is reported as gaining a following in his candidacy for the U. S. Senate, to succeed Senator Depew of New York. Mayor Gaynor has come out in his favor, and has publicly given reasons why Shepard should be elected by the Legislature. Charles F. Murphy, the leader of the Tammany organization, is also favorable to his election.

There is a movement in Kansas political circles to push Gov. Stubbs for the Vice-Presidential nomination with Taft as the head of the ticket. For about a year, however, Gov. Stubbs has been the recognised leader of the "progressive" faction in Kansas, and the Vice-Presidential movement would require him to get back into line with the regular Republicans. There is fear that he will not consent to such a proposition, but will become a candidate for the Senate, seeking to become the successor of Senator Curtis.

Senator Hale has a remarkable home in Washington. It contains thirty-six rooms, every one of which possesses an open wood fireplace. Mrs. Hale's firewood comes from the Pine Tree State, and it is cut of that fragrant variety called the balsam pine, which brings joy to those within reach of its odor. The cutting of the firewood for Mrs. Hale is a ceremony, and balsam is carefully raised for the purpose. With that careful foresight which distinguished her father, the renowned Zach Chandler of Michigan, Mrs. Hale plants wherever a tree is cut.

Champ Clark's full name is James Beauchamp Clark, but when he went out in the world as James B. Clark, he found his letters were getting mixed up with those of another man of that name. So he dropped the James and became Beauchamp Clark, but did not like the way people pronounced his front name, and so put the pruning knife to it again and became plain Champ Clark. He is never referred to as Congressman Clark, as other members are, but always as Congressman Champ Clark.

Appointed Senator Lafayette Young of Des Moines, Iowa, is desirous of being regularly elected to the Senate, but has announced that he will not spend any money on his campaign. Of the things already forced upon his attention at Washington, he says: "It is well known that over 100 members of the present Congress were defeated for re-election this year. They are going home penniless to begin life anew. A vast majority of them are honest men. It can also be said that a majority of them have attempted to serve the people loyally.

"But these men have been rejected. They go home in poverty to take up their former work and they will find it a hard problem. Many of them are beyond middle life. They have spent all their time and money in politics. Their families feel the condition seriously.

"With such examples any sane man will conclude that, if he secured an office, it must be without expense."

R. G. McCroskey of Garfield, Wash., who is one of the "wheat kings" of his State, has made a good record as a member of the Washington Legislature, but he has no gubernatorial aspirations. "I had rather be known as the best farmer in Washington, than to be Governor of the State," he says.

Gen. Luke Wright of Tennessee, former Secretary of War and Governor-General of the Philippines, is expected to become a candidate for the United States Senate to succeed Senator Frazier.

Congressman Legore of South Carolina has a pretty comprehensive idea of the position of the Democratic majority, which he describes in the following picturesque manner:

"We Democrats are up against it in the matter of tariff legislation. We've got the tariff by the ears, holding fast with two hands. All we need to do is revise it; take the protection out of it; put it on a tariff for revenue basis. The country is waiting for us and just as sure as we let go with one hand the other one is going to be bitten, and bitten hard, and the Republicans will watch the performance with glee."

INVITES THE FATHERS.

The Parent-Teacher Association of the Breed-street School met Thursday afternoon and after the programme an interesting report on the convention held in Denver was given by the secretary, Mrs. Williams. On Friday evening, the 27th inst., the association will hold a meeting to which the fathers are invited. An entertainment will be given by the school and refreshments served.

FURNISH YOUR HOME ON LIBERAL CRE



GREATEST BARGAIN FURNITURE STORE IN THE WE

Special Values in All Departmen



$7.00
Iron Crib!
Drop sides, continuous steel posts, vertical fill rods, malleable iron castings, assorted colors. Special on sale,
$5.25



$2.00
Chair
Quartered oak finish, ban broad panel, brace arms, shaped. Special on sale
$1.35



Chan Man Kan,
sail today for China after rest fight ever made here deportation.

$18.00
Gas Range!
4 burners and simmering burner, end shelves, large oven, heavy oven linings, good baker. Special on sale,
$15.00



$10.00 Library Ta
Quartered oak finish, large top, shelf underneath, blind drawer, massive round legs. Special on sale
$7.50





$3.00
Rocker!
Hardwood, neatly embossed back, broad arms, shaped saddle seat, solid construction. Special on sale,
$2.10

$2.00
Bungalow Net Curtain!
Cut leather effect, heavy border, fine Nottingham lace, Arabian color, very pretty design. Special on sale,
$1.25



$15.00
Brussels Rug!
9 by 12 feet size, seamless, firm weave, rich colorings, handsome floral and Oriental patterns. Special on sale,
$11.50



$15.00
Library Case!
Double glass doors, adjustable shelves, shaped feet, solid oak, golden and fumed finish. Special on sale,
$11.50





$9.50
Ladies' Desk!
Solid oak, fumed finish, well arranged desk compartment, roomy drawer, square legs, mission design. Special on sale,
$6.50

$7.50 New Chill-less B
Continuous steel tubing, round top, vertical fill rods, malleable iron castings, unbreakable, best enamel. Special on sale,
$5.50



We Prepay Freight to Nearly All Southern California Towns

THE MECCA FOR SHREWD BUYERS
Overell's
GREATEST FURNITURE STORE IN THE WEST
SEVENTH & MAIN STS.
GREATEST FURNITURE STORE IN THE WEST

Mail Orde
Those of Southern California cannot attend this sale, but can take advantage of these reductions, can clip out such as they desire and mail or 'phone home. Cash must accompany. Goods will be packed by experts and shipped immediately. Entire Satisfaction is Assured.

WRITER HELD UNDER BAIL.

Magazine Contributor Charged With Having Threatened to Kill His Wife. Hulbub in a School.

Frank W. Ellis, a magazine writer, who, the authorities say, is addicted to the frequent use of absinthe, was sent to the County Jail under heavy bail by Justice Summerfield yesterday to await a hearing on a charge of having threatened to kill his wife.

Beside having yielded to a mania to do injury to his spouse, Ellis is asserted to have created a reign of terror at the Los Angeles Business College a few days ago.

In the course of his ramblings about the city, he is alleged to have paid an uninvited visit to the school. While efforts were being made to induce him to leave, he made a motion as though he were reaching for a revolver and caused a wild scramble. Anything which looked as if it might turn a bullet, even though it would have yielded to a paper wad, was seized by the students and placed between them and the intruder.

Some of the more bold persons present screwed up their courage to the point of forcibly ejecting Ellis. Mrs. Ellis left her husband several months ago and this fact is believed to be partly responsible for his homage to Bacchus. According to the officers, he

issued, the bail was fixed at $1000. On account of his apparently irresponsible condition when he was arraigned, the magistrate raised the bond to $3000. He will be given an examination on the 13th inst.

MAY READ AS THEY RUN.

Patrons of Public Library Given Access to More Than Fifteen Thousand Volumes on the Shelves.

At the public library, persons may now read as they run. An open shelf department, which has been installed, gives the patrons access to more than 15,000 volumes. Changes made from week to week in the volumes in this department places the hundreds of thousands of books of the library at the intimate range of the reader. Instead of increasing the expense to the institution, this arrangement effects a saving of $600 a year.

Since accepting the duties of public librarian here, Purd B. Wright has made many notable changes in the local institution, but none of them has added so much to the comfort and convenience of library patrons as the creation of the open shelf department.

Wright will return the 15th inst. from Chicago, where he is attending a meeting of the Executive Board of the

WANTS A CONVENTION HALL.

Visalia Would Acquire a Building of Great Capacity for Various Civic Purposes by Bond Issue.

VISALIA, Jan. 7.—One of the most important official acts of the present Board of Trustees of Visalia, was the agreement of that body last night, to call an election at which will be submitted the proposition of voting bonds to the amount of $40,000 with which to purchase a site and erect a public convention hall and fair pavilion. The Board of Trade has secured an option on a site centrally located comprising practically two acres, and proposes thereon to put up a building that will be a distinct credit to the city and which would accommodate several thousand people. It is declared that Visalia is badly in need of such a building, especially in view of the fact that there is a strong probability of the Tulare county citrus fair being held annually in this city. The election will be held within the next thirty days and it is thought that the bonds will carry by a large majority.

At the same election the voters of Visalia will decide upon two other matters of considerable local interest. One will be to sanction the transfer of about $10,000, now in the aqueduct bond fund, the expenditure having

carry unanimously. The position is to vote $15,000 for the purchase of a motor propelled fire engine and chemical for the fire department. This proposition with some opposition in the fact that the local fire department has taken a fire engine of a horse-drawn steamer and place the one that has been in Visalia for almost a quarter of a century past, and the proposition additional chemical engine of money required is not practically the same. The latter, however, stand pat on the proposition and will call for the

PHYSICIANS TO

PORTERVILLE Jan. Mills Jones has notified leading physicians of the will be here during the the month to assist in of the Tulare County Medical Society, plans for the which have been during the past year.

It is stated that Porterville is one of the few counties in this State which does not have a society and a branch could be accommodated

RTED, BUT COMING BACK.

Kan, Contraband, Return Here.

Chinese Student Will Study the Law.

Marks the Turning Point in His Life.

Chan Man Kan sails with a cargo of contraband Chinese from San Francisco for China today, the first will have won the bitterest which was ever made by a

Chan Man Kan,
sail today for China after rest fight ever made here deportation.

against deportation.

He arrested July 20, 1908, and that time marshalled a won- position against being made to the land of the setting powerful cousins and many have continuously sup- with funds and with legal that Uncle Sam was obdurate that the immigration laws obeyed.

rest of Chan marked a turn- in his life. The results which give indications that it will be which will cause the Chinese one of the leaders of his race. Oriental has continually con- that he was born in this coun- immigration officers demanded and he declared he had lost This was the state of his case was placed before a United Commissioner, who entered an that Chan should be deported as

white persons had become in the bright Chinese boy, bailed bail for his appearance on an appeal of his case. witness to him gave him an in- to set about to master the language more thoroughly to lawyers were carrying his ough the United States Dis- court and then to the Circuit Appeals, he was in school. the order came from the high- affirming the decision of the court and of the commissioner, ended it conclusively, for he did not mean permanent exile. His advancement in learning fitted him to enter this country

the law will not permit him here, it does not prohibit his g immediately. As soon as the deportation has been carried will no longer be a contraband, eral statutes not operating students expects to stay in China about aths visiting the family of his who is a professor in a uni- When he has had enough Orient, he will come back to s to take up the study of law. influential residents of this extended to him offers of while he continues his He hopes eventually to pro- government position in China.

GROUND FOR JAIL.

Aid Society Will Urge Purchase of Small Triangular Piece of the Present Building.

Leland Norton, superintendent of the Legal Aid Society, has taken project of securing additional to be added to the County Jail much moved by the inadequate as offered for women prisoners, present time, and sees an oppor- to relieve the condition. Ad- this jail is a triangular piece perty, about 25x50 feet, on the street side, which has just ased upon the market, and ow- its size and shape, she believes be secured at a nominal price. matter will be brought to the at- of the County Supervisors on by in the hope that steps will be be taken to secure it. It is the Miss Norton, that it be devoted exercise quarters for on the second floor, and for prisoners on the ground floor.

TIME AHEAD FOR COURTS.

Forty Term Calendar for Circuit and District Tribunals Will Be Ready Tomorrow.

The calendar for the United States Circuit and District courts for the present term which will last six months will be called tomorrow. A number of criminal cases, which have caused much excitement at the time of their indictments were taken into custody, will be brought up for disposition. Among them are those in which the Santa Fe, the Southern Lime and Cement Company, J. Watkins, J. M. Graybill and T. Markwell, Rome T. Perry, Blaisdell, Ng Fun, Wong Ark and Rosie Cohn, Frank Ming, G. G. Gillette and Attorney Mrs. Fred H. Thompson. The charges range from charges of using the postoffice to having committed in connection with public affairs of the defendants have been tried several times. Several cases occupy a week or

SMART FELLOW SMART SC

TAKES WIDOW'S MONEY PLE LITTLE DEVI

He Wills Her All of His Because He Loves Her and itude She Hands Him H When He Departs—Spoke rest.

Declaring that she had died out of $175 by a man wh he loved her so much that ing to make her acle benefi- will even if she wouldn't m a woman who gave the han D. E. Price, living at No. Eighth street, called at the the District Attorney yesterday and asked that a warr sued, charging her lover wi ing money under false pret

Deputy Dist.-Atty. Hill sa complaint could not be tak was not shown the man h her to give him the money. left the office declaring her to communicate with an woman, who had also mad able and loving man in qu had lost $4500 thereby.

The accused man is said to W. Young. Mrs. Price, a w mitted she doesn't know wh is.

"I thought him a very nice I didn't want to get marr said. "He persisted, and fi him marrying him was entir the question. He said he lo the same, and to prove it wrote his will in my favor, do so, and he dated it Janua He gave me his will, the p a $10,000 life insurance poli company and a $3000 policy i ternal organization. Then, he o an interest in three city l Arizona city and he gave th —in his will—and also five real estate he said he owns ena, Mont.

"I had some money in th I drew out $175 and just gave and he went away," said would not marry him. "I tried to learn later wher gone, but all I heard was th married a woman in Ariz

...Y 8, 1911.—(E...

...TED, BUT
...OMING BACK.

...Kan, Contraband,
...turn Here.

...ese Student Will
...by the Law.

...Works the Turning
...t in His Life.

...Man Kan sails with a
...of contraband Chinese from
...for China today. She
...will have won the bitter-
...which was ever made by a

...tment
$2.00
...Chair
...oak finish, bani...
...l, brace arms, s...
...pecial on sale
$1.35
...y Tab...



...Can Man Kan,
...ed today for China after
...e fight ever made here
...portation.

...ost deportation.
...rrested July 20, 1906, and
...ne time marshalled a won-
...es against being made
...n the land of the setting
...werful cousins and many
...have continuously sup-
...with funds and with legal
...Uncle Sam was obdurate
...for the immigration laws

...of Chan marked a turn-
...in his life. The results which
...dications that it will be
...which will cause the Chinese
...s of the leaders of his race.
...has continually con-
...to was born in this coun-
...mmigration officers demanded
...and he declared he had lost
...in the state of his case
...was placed before a United
...mmissioner, who entered an
...Kan should be deported as

...Chinese persons had become
...to the bright Chinese boy.
...ed half for his appearance
...in an appeal of his case.
...ation to him gave him an in-
...s not about to master the
...proceedings more thoroughly.
...officers were carrying his
...to the United States Dis-
...court and then to the Circuit
...of Appeals, he was in school.
...ed the order came from the high-
...affirming the decision of the
...board and of the commissioner.
...ed it complacently, for he
...not mean permanent exile
...the advancement in learning
...him to enter this country

...The law will not permit him
...ver. It does not prohibit his
...immediately. As soon as the
...deportation has been carried
...to no longer be a contraband,
...statutes not operating
...ts.

...expects to stay in China about
...while visiting the family of his
...who is a professor in a uni-
...When he has had enough
...then, he will come back to
...and take up the study of law.
...influential residents of this
...have extended to him offers of
...while he continues his
...in hopes eventually to pro-
...coveted position in China.

...ORCED FOR JAIL.

...Jail Society Will Urge Pur-
...chase of Small Triangular Piece
...of the Present Building.

...Edmund Norton, superintendent
...of the Jail Society, has taken
...the matter of securing additional
...room to be added to the County Jail
...which is badly overcrowded by the inadequate
...facilities offered for women prisoners,
...the present time, and sees an oppor-
...tunity to relieve the condition. Ad-
...joining the jail is a triangular piece
...of land about 25x30 feet, on the
...corner of Main and Ferdinand streets, which has just
...been placed upon the market, and owing to its size and shape, she believes
...could be secured at a nominal price.
...The matter will be brought to the at-
...tention of the County Supervisors on
...Monday in the hope that steps will be
...taken to secure it. It is the
...intention of Norton, that it be devoted
...to the use as an exercise quarters for
...prisoners on the second floor, and for
...storage purposes on the ground floor.

...ARE READY FOR COURTS.

...Trial Calendar for Circuit
...and District Tribunals Will Be
...Called Tomorrow.

...Calendar for the United States
...Circuit and District courts for the
...Southern district, which will last six
...weeks, will be called tomorrow. A
...number of criminal cases, which
...have caused excitement at the time
...of their arrests were taken into cus-
...tody and will be brought up for disposi-
...tion. Among those in which the
...names of the Santa Fe, the
...Portland Lime and Cement Com-
...pany, J. Watkins, J. M. Graybill
...and Harry Markwell, Rome T. Perry,
...Charles Wendell, Ng Fun, Wong
...Ah Ho and Rosie Cohn, Frank
...Kanaley, G. G. Gillette and At-
...torney Gen. Fred H. Thompson.
...The charges range from charges of
...contempt of court to having com-
...mitted murder in connection with public
...affairs of the defendants have
...been heard several times. Several
...have asked for a week of

...ESTATE.

(Continued from First Page.)

...tition was filed and this also was demurred to, but a hearing was finally set for Tuesday of last week. Then Edwin A. Meserve, attorney for Mrs. Squires, arose in his place in court and filed notice that the contest would be abandoned, with the proviso that it would not obviate any future attempt to renew it. This was agreed to and the question is, what will the outcome be?

CUTS DAUGHTERS OUT.

Edward W. Gilmore died suddenly March 31, last, in his office, and left a widow and three children. His estate was valued at about $200,000, and it was left to Mrs. Gilmore for her use during her lifetime.

The family home on Ocean View avenue was to be given to Mrs. Howard W. Squires on the death of Mrs. Gilmore, and the rest of the estate was to be divided between the two brothers, the larger portion to go to the younger son.

Mrs. Squires was practically cut off without a cent until the death of her mother, and then she was only to get the family home, which, with its furniture, is said to be valued at about $25,000.

Then, for the first time, the flag of defiance was flung from the roof top of Mrs. Squires's home. She began suit and kept at it until she succeeded in tying up the estate so that no bills could be paid. Bills accumulated for various necessary things until it is said that about $7000 is now outstanding.

The family had a meeting just prior to the contest, and Mrs. Gilmore who, mother-like, sympathized with her daughter to a certain extent, decided to give the family home and all it contained to Mrs. Squires immediately, and not wait until after her death. There followed the notice of the contest, and the family conference broke up immediately. Mrs. Gilmore withdrew her tentative offer of the family home.

This further angered the belligerent Mrs. Squires and she pressed her suit closely, charging that undue influence had been brought to bear upon her father just prior to his death, which put her in a bad light in his eyes. Mrs. Gilmore, the mother, who has been in poor health for several years, left for the East last summer to visit her sister in Iowa. The news of the charges in the contest reached her there and, it is said, seriously affected her health.

Mrs. Gilmore returned to Los Angeles a few weeks ago and has been using her influence to have the contest settled. She is willing to do almost anything to bring about amity between her children.

Albert Crutcher, attorney for the estate, denies that there are any steps taken looking toward a settlement, but acknowledges that he made a proffer to Mrs. Squires some time ago which she refused an the grounds that it gave her no more than she was to receive under the will.

Mr. Crutcher declined to say what the offer was, but intimated that it was a matter of "give and take," meaning that the estate would give Mrs. Squires more than she was to receive under the will, but not as much as she demanded.

If Mrs. Squires was successful in her contest, she would receive between $60,000 and $75,000, but it is understood that she will be contented with a great deal less.

Attorney Meserve says the only basis for the contest being withdrawn was to enable the bills against the estate, which have been accumulating, to be paid. It is said that the laborers and other employees on the Fruitland ranch could not be paid, and that even Mrs. Gilmore, the mother, could not obtain a cent for living purposes.

Mr. Meserve denies that the case has been entirely dropped, and says that it may be resumed after the Baldwin will case is disposed of. He acknowledges, however, that there is a movement for a settlement outside of court which may take six weeks or two months to consummate.

The principals in the contest have maintained a discreet silence. They pretend great ignorance concerning any action. Mrs. Gilmore stated yesterday that she knew nothing concerning an attempted settlement or, in fact, anything about the case. She absolutely refused to discuss the matter, and intimated that it was nobody's business but their own.

Howard W. Squires, husband of the contesting daughter, stated last night at the New Maryton apartments that there was a settlement pending. He said that there was nothing to prohibit the contest being renewed in court, but that he thought everything would be amicably settled in the very near future, and his wife secure the portion of the $200,000 estate which she desired.

He denied the statement that $40,000 had been advanced or loaned him by Mr. Gilmore prior to his death, and that it had been lost in a mining venture. He said that any further information would have to come from his wife's attorney.

$3.50 Recipe Cures Weak Kidneys, Free

Relieves Urinary and Kidney Troubles, Backache, Straining Swelling, Etc.

STOPS PAIN IN THE BLADDER, KIDNEYS AND BACK.

Wouldn't it be nice within a week or so to begin to say goodbye forever to the scalding, dribbling, straining or too frequent passage of urine; the forehead and the back-of-the-head aches; the stitches and pains in the back; the growing muscle weakness; spots before the eyes; yellow skin; sluggish bowels; swollen eyelids or ankles; leg cramps; unnatural short breath; sleeplessness and the despondency?

I have a recipe for these troubles that you can depend on, and if you want to make a quick recovery, you ought to write and get a copy of it. Many a doctor would charge you $3.50 just for writing this prescription, but I have it and will be glad to send it to you entirely free. Just drop me a line like this: Dr. A. E. Robinson, K552 Luck Building, Detroit, Mich., and I will send it by return mail in a plain envelope. As you will see when you get it, this recipe contains only pure, harmless remedies, but it has great healing and pain-conquering power.

It will quickly show its power once you use it, so I think you had better see what it is without delay. I will send you a copy free—you can use it and cure yourself at home.

Why Work?

SMART FELLOW; SMART SCHEME.

TAKES WIDOW'S MONEY BY SIMPLE LITTLE DEVICE.

He Wills Her All of His Property Because He Loves Her and in Gratitude She Hands Him Her Cash When He Departs—Seeks His Arrest.

Declaring that she had been swindled out of $175 by a man who asserted he loved her so much that he was going to make her sole beneficiary in his will even if she wouldn't marry him, a woman who gave the name of Mrs. D. E. Price, living at No. 1633 West Eighth street, called at the office of the District Attorney yesterday morning and asked that a warrant be issued, charging her lover with obtaining money under false pretenses.

Deputy Dist.-Atty. Hill said that a complaint could not be issued, as it was not shown the man had induced her to give him the money. Mrs. Price left the office declaring her intention to communicate with an Arkansas woman, who had also met the amiable and loving man in question and had lost $4500 thereby.

The accused man is said to be Harry W. Young. Mrs. Price, a widow, admitted she doesn't know where Young is.

"I thought him a very nice man, but I didn't want to get married," she said. "He persisted, and finally I told him marrying him was entirely out of the question. He said he loved me just the same, and to prove it he would write his will in my favor. I let him do so, and he dated it January 1, 1911. He gave me his will, the proceeds of a $10,000 life insurance policy in one company and a $3000 policy in a fraternal organization. Then he said he had an interest in three city lots in an Arizona city and he gave those to me—in his will—and also five acres of real estate he said he owned in Helena, Mont.

"I had some money in the bank, so I drew out $175 and just gave it to him and he went away sad because I would not marry him.

"I tried to learn later where he had gone, but all I heard was that he had married a woman in Arkansas and

Hard Fight.

WHITTIER TEAM TAKES TUMBLE.

PURITAN BASKET SHOOTERS AT LAST DOWN QUAKERS.

Boyden Hall, of U.S.C., Plays Star Game, Scoring Practically All of the Points Made by His Team. Home Quintette Is Beaten on Own Court for First Time.

The U.S.C. basketball team smashed all previous records and practically cinched the college basketball championship Friday night when it defeated the Whittier College five on its own court by the score of 23 to 19.

The game was one of the fastest and hardest fought contests that has been played in the South. Both teams had a great deal at stake and the university won by superior team work. Never before in the history of the basket game at the Quaker college has its team been defeated on the home court and only rarely has it suffered defeat at all.

A large crowd of both college and town enthusiasts filled the hall and the noise was almost deafening from start to finish. In vain the Quaker rooters implored the team to get down to work and keep the home record clean. The 'varsity was poorly supprted so far as numbers were concerned, but the half dozen Methodist shouters who accompanied the quintette were almost a match for their opponents, so far as noise was concerned. The Whittier High School boys, who have very little love for the college so far as athletics are concerned, came to the rescue of the handful of visiting rooters.

Whittier started the game with a rush and had scored two baskets before the 'varsity seemed to get its feet. The Los Angeles boys soon began to pick up, however, and before ten minutes had elapsed, were playing circles around the "champs." Whittier proved much more acurate at goal shooting and was able to score nearly every try at the basket, so that the end of the first half found them in the lead, 14-8.

The famous girls' rooting squad had yelled itself hoarse, and the players seemed very much surprised that the 'varsity could have held them so closely. Several times they became so confused that a Whittier man would attempt to guard a player on his own side. They tried many long shots both in team work and at the basket, but were wild on most of these. To permit one of the Quaker sharp shooters to get within reasonable distance of the basket was almost sure to result in two points against the 'varsity.

The Wesley aggregation has always had a record for playing its best game in the last half, and the players went into the game in the second period with a "do or die" look. They had lost out the first half, after playing all-around their opponents, principally because of poor basket throwing and were determined to redeem themselves, in this feature of the game at least.

Within the first half minute of play the second half the Quakers scored a basket and every one conceded them the game. This goal seemed to arouse their opponents, however, and from that time on the Quaker team did not have a chance to win. Quickly the 'varsity ran up a score that tied the tally and at the closing period of the game they were having the ball in their territory nearly all of the time.

HALL IS BRILLIANT.

Boyden Hall, playing forward for the U.S.C. aggregation, was the star of the game. He made twenty-one of the twenty-three points for his team, scoring four field baskets and the remainder on fouls. Mills played the most consistent game for White's quintette, but was unable to get away from the fast U.S.C. guards, and the last half of the game made but one point for his team. Referee Torrey called the Whittier team several times for rough playing, and the winning score was largely due to the number of fouls called on them. Boyden Hall converted twelve of these fouls out of the twenty-three that were called.

The Whittier team has established a reputation for rough playing and the fight which it put into its style of game has been largely responsible for its long perfect record. The team was clearly outpointed in this contest, however, and the Quakers may congratulate themselves that their defeat was not more decisive than it was.

Both teams went into the game without their captains. Goodsell, of the university, has been taken out for the season on account of a bad knee. Sharpless, the Whittier captain, has been temporarily suspended from athletics on account of poor scholarship. It is likely that he will be playing before the end of the season.

It has always been conceded that any team defeating Whittier College on its own court would have no trouble in winning the Southern California championship and the university is rejoicing with as much enthusiasm as if it had the pennant cinched.

The line-up:

U. S. C.—	Position.	Whittier—
Blair	Forward	Mills
B. Hall	Forward	N. W. Renneker
Bryant	Center	N. B. Renneker
W. Hall	Guard	Allan
Henderson	Guard	Marshburn

Field baskets: Blair, 1 out of 13 tries; B. Hall, 4 out of 17 tries; N. W. Renneker 2 out of 12 tries; Mills, 3 out of 18 tries; N. B. Renneker, 1 out of 9 tries; Allan, 2 out of 7 tries; foul goals: B. Hall, 12 out of 18 tries; Mills, 1 out of 7 tries; referee, Torrey; um-

A Sale of GLOVES
Values $1.50 to $2
A lot of broken lines in street, dress and motoring gloves, in French kid and lambskin, put on sale, while they last, at this low price. All sizes in most styles. All colors.
$1.15

The New York CLOAK & SUIT HOUSE

LINGERIE WAISTS
Real $1.50 Values
Fifty dozen handsome, sheer lingerie waists, that would be bargains, even at their regular price, $1.50. On sale now for
$1.00

SPRING HAS SUCCEEDED WINTER

In a Breath, 1910 Garments Have Given Place to 1911 Spring Style Conceptions

The transformation is complete. Last week beheld our floors filled with winter styles. Now they are cleared for the city's first and greatest exhibit of new spring goods. It is a marked triumph in merchandising to be able to devote our efforts from January 1st almost entirely to supplying your Spring needs.

It is a feat that few stores in the entire country and that no other stores in the whole great West have succeeded in accomplishing. To transform an entire establishment from a headquarters for values in midwinter garments into a Spring style display is impossible to most concerns. But the New York Store's whole plan of merchandising consists of offering what is most advanced in style, of offering it first, of offering it at the lowest price.

And while we should have liked to allow winter suits and hats to occupy the most of our floor space for a few weeks longer, and to sell them for either cost or a little above cost, our system would not permit it.

"New styles before anybody else," was our watchword, and accordingly winter suits, gowns and hats were sold with no reference to their cost all last week and the week before. Our one object was to make room for these incoming designs. We lost money, lots of it, in order to obtain that room.

And certainly if styles for Spring are so radically different from those of 1910 that we can afford to lose heavily in order to be the first to show them, those same styles are worth an immediate investigation on your part.

And the New York Store is the ONLY establishment that is showing them.

And the New York Store is the ONLY establishment that is showing them.

Our Spring Suits at $25

have always been universally recognized as tremendous values. There is no particular class of garments on which we put as much thought, as much study, as on those which go upon our $25 racks. Styles of inferior merit you'll find quoted elsewhere at $28, $30 and $32.50.

It has long been our policy to feature this $25 line. Each succeeding season has seen greater values at that figure than the last one brought forth. And now we await your coming with our minds receptive for your exclamations of approval when you note the lines, the fabrics, the finish of these late arrivals.

We may add that never in our experience has the buying of Spring Suits been as heavy at this season, as we find it now.

Surely it were unwise to pay $25 for the midwinter styles which are being offered in many places when our stock at the same price gives you your choice of the best that the country's first designers have been able to conceive for Spring.

Here Are Strictly Man-Tailored Garments

that yet own deft touches of color, an unexpected turn to a line here, or an uncommon degree of elegance in the trimmings used that immediately stamps them as having been designed by artists.

And they who conceived them were fully aware of the charm in a costume, of that which is beyond the ordinary.

So, while adhering rigidly to the general lines which New York, London, Vienna and other great style centers have decreed; they allowed their widely recognized good taste and their fertile brains full play in giving to every suit an amount of individuality that is ordinarily reserved for suits that sell for $50, $60 and more.

New Weaves Are Numerous

And among the most noteworthy we may mention the chain weave. This is a diagonal, extremely rough in appearance, yet devoid of any tendency to "pick up."

It is a durable, practical fabric, well adapted for hard usage, and decidedly out of the ordinary. Basket weaves seem to be still close to the crest of the wave of popularity and diagonal or plain French and English serges are shown in as many suits as usual. These in the cream.

In blues and blacks the same variety of fabrics awaits you here, and there are dozens of other shades, in each of which we have ready an absolutely complete line of new styles. Perhaps you'd find particularly interesting the stone grays, or the leather tans.

And certainly such smart black and white stripes and mixtures as these of ours are sure to be appealing. Also, you will be forced to admit the attractiveness of the just-created tapestry revers which beautify so many of the lighter toned suits.

These New Style Features
Are Particularly Worth Noting

The box coats, made extremely full in the suits for misses; slightly modified in women's sizes; man-tailored sleeves and shoulders.

And in the skirts two radical style innovations should receive your attention. The first is the apron skirt characterizing many of the suits. It gains its name from the simple, apron-like front, finished at the edge with one or two tucks. The second is the incorporation of two side clusters of kilts, giving greater freedom of movement in the narrow designs without sacrifice of the long, close-fitting, clean lines.

Advance Styles in Dainty Dresses

A world of the handsome new designs for which, literally, hundreds of California women have been waiting. Inexpensive adaptations of the later models conceived originally in the brains of the most fashionable women in New York society.

They have been put into execution by New York's first makers of smart costumes and they have surprised even the salespeople here in the store with their splendid variety, their lack of duplication, their richness of coloring, their excellence of material and their originality of trimming.

Empire and Princess Effects

will be popular this season, as will also the lovely semi-princess models. And here are all of these newer designs in lingerie of sheerest quality, in soft-folding marquisettes, in dozens of other beautiful fabrics.

Trimmed with Bulgarian embroidery or with Antique lace, many of them; and many are simple almost to the point of severity, but possessing Lines with a capital "L." The skirts are narrow and are shorter than those of 1910, even the most elaborate afternoon frocks hanging quite clear of the floor.

And the Prices, $17.50, $23.50,
$29.50 and $35.00; with a Full Assortment in Every Division

The Charm of These New Spring Hats

lies very largely in the extreme beauty of the straws that have been employed in their making and in their perfect grace of line. The leaders of fashion have been unanimous in their demand for simplicity, particularly in the hats for early Spring wear, when weather conditions are not always propitious. And hence these supremely attractive weaves.

Hemp is much in vogue. It is not too expensive, it is durable to a degree, flexible, and it lends itself readily to the fancy weaving so essential to early 1911 styles. We show the best products in Tagal Hemp and in Hemp braids that the Eastern market affords.

Yedda straws among the extremely rough straws, lead easily, and the Pyroxaline braids bear the palm of popularity among the less flexible weaves. The conventional chip straws will be much worn, of course.

Rolio Brims

are a last minute adaptation to straw hats of the effect obtained in the smart little close-fitting sweater hoods of which you have seen so many this winter. And certainly there could have been evolved no prettier style for any woman who appreciates the charm of the snug-sitting hood. We have this Rolio-brim effect in all straws, with a particularly strong line in the black and white weaves. This same strongly contrasting color combination, by the way, is shown in larger shapes with colored facings. They are smart—extremely so.

Our Price Range on Trimmed Hats for Spring, Starts at **$6.75**

And complete lines of the very latest designs will be found at that price, at $7.50, at $10 and, of course, at higher prices.

The Style Shop — The New York — The Style Shop — The New York — The Style Shop — The New York

LAYING PLANS FOR UNIVERSITY.

COMMITTEE AT WORK ON FAR-REACHING IDEA.

Will Urge Upon State Legislature the Importance of Providing the Great Southwest With Adequate Educational Advantages at Los Angeles.

Plans for securing a State university in Los Angeles are maturing rapidly and the matter will be brought before the State Legislature within a few weeks. The Finance and Publicity Committees held a meeting yesterday afternoon and took definite steps toward an energetic campaign for bringing a big school here.

The university movement has been working quietly so far, but the completion of its organization and the opening of offices at 209 International Bank Building have launched it as one of the big public enterprises of the city. With H. E. Huntington as chairman of the University Committee and Mark Keppel in active charge it has all the influential backing that could be desired.

One of the first objects of the committee will be to educate the public not only of Los Angeles but of the entire State of California, to regard the movement not as one of rivalry or aggrandisement, but of normal and logical progress. There is no desire to take anything from Berkeley or Stanford, but on the contrary a wish to strengthen the educational facilities of the Pacific Coast.

It is pointed out that there is not another part of the United States where so large a population as this of the Southwest is without a big university. A real university here would be supported by a territory with a radius of 1000 miles in every direction except north along the Coast. The people of Nevada, Arizona, New Mexico and Old Mexico are looking to Los Angeles as their business metropolis and their summer resort. It is believed they will demand that it become their educational center.

Los Angeles undoubtedly will demand a larger percentage of higher educational advantages to its population than almost any other city, because of its prosperity and culture. At the present time, according to William H. Knight, chairman of the Publicity Committee, it really offers less of these advantages than other cities.

Two schools in or near Los Angeles have ambitious plans. They are Occidental College and Throop Polytechnic Institute. The members of the University Committee will urge upon the State Legislature that if a big State educational institution of general character can be added, Los Angeles will be preparing to meet her future obligations along these lines as well as she is doing in regard to a water supply, a harbor and other commercial facilities.

BURDETTE AT THE BAT.

LI.

Saint Jackson, Jan. 15.

Dawns on the world next Sunday, the great big world, which is bounded on the north by the Dominion of Canada, save for one place where Alaska sticks through, on the east by the Atlantic Ocean, on the south by the Gulf of Mexico and the republic of Mexico, with an appendix called the Panama Canal, and on the west by the Pacific Ocean and the empire of Japan—dawns on the world, including the Democratic party, St. Jackson's day. Special mention is made of the Democratic party, because it is not always included in the affairs of the world, although recently it did manage to be listed "among those present," having come in on another fellow's invitation. There is no circus tent, however watched and tended, but some unguarded flap is there, where now and then some guest all unbefriended, attains safe entrance to the three-ringed fair.

Hence the unwonted spectacle, strange to human eyes, of the Democratic party sitting in the fauteuils of state, gaunt, hungry, eager, unaccustomed, rude in manner and speech, having on no wedding garment, and wearing underneath a flapping vest, capacious and empty as a mainsail in a calm, a chasm instead of a stomach, where erstwhile rested upon the edge of the Senatorial and the Congressional desk the balloon-like pod of the real statesman.

It has been—in some places it still remains, a time honored custom to observe the day which the present majority celebrates, with assemblies at the banquet board, half a dollar a bot—that is, plate, with after-dinner (pronounced post prandial) oratory, florid optimistic reminiscences of the glorious old times, the brave days of old, when to be a Democrat was greater than a king full, and pallid with pessimistic prophecies of the future, unless things should speedily change.

Temporarily they have changed, and that right speedily. There is yet a sort of feeling of dizziness in the air, following the trail of the road roller.

In an evil day of unwonted affluence, in those decadent days when Democratic statesmen, weakly yielding to the demoralizing influences of wealth and luxury which afflicted the world, (bounded as aforesaid) began to affect white vests, and with one noble exception, and he a Kansan in whom there was hardly any guile, became addicted to the wearing of half-hose (pronounced socks,) a Democratic statesman and near-president, a peerless and perennial candidate, sat down at a banquet with his near-peers at which Luculian Saturnalia the cost was one—count them—one dollar per.

The price was paid, but the disciple-ship of Jacksonian ruggedness and Jeffersonian simplicity went on the reef with a crash that was heard half way across the land of Nebraska. And immediately afterward, the party of Jefferson and Jackson resumed its old-time Nebuchadnezzaring on a wire-grass range.

But it didn't die. It didn't grow fat, but corpulence is ever a sign of ill health. It grew gaunt as a greyhound, without developing the greyhound's speed. But it did develop the staying qualities of the wolf. It's hard to keep a party down that is down all the time. For if ever you move it to any action whatever, it must get up.

Unless it merely rolls over. Which sometimes it does. But even that is a symptom which indicates an intention, of a desire to get up. And at any rate, it is evidence of life and hope, and ambition.

There will always be a Democratic party, so long as there are any common people in the world, as hereinbefore described by metes and bounds. So long as there is any other party, under any other name whatever, with ever principles, there will be a Democratic party under the same old name, with the other kind of principles, and the same old hunger. Now and again it will get into office, and turn right round, and come right out again. Because when it gets into power straightway it ceases to be Democratic, fills up the oceanic capacity of the west, grows bald on the inside of its head, is remanded by an indignant people to its native pasture, un-Bur-

This Prescription Knocks Rheumatism

The only logical treatment for rheumatism is through the blood. A prescription, which has recently proved wonderfully effective in hospital work is the following. Any druggist has the ingredients or will quickly get them for you. Any one can mix them. "One ounce compound syrup of sarsaparilla; one ounce Toris compound; half pint first-class whiskey." These to be mixed and used in tablespoon doses before each meal and at bedtime. This cured thousands here last winter. It relieves immediately.

banked, and to the uninviting but nutritious thistle range.

Being thus humbled, it rebuilds its broken altars to the name and memory of St. Jackson, who was so strenuous he couldn't spell it, long before the great Apostle of the Strenuous was born. It resumes its low living and high thinking. The plain food, the light stomach and the perfect digestion clarifies the over-gorged brain. It fasts all the time for a long time, and prays some of the time a part of the time. Then when the day comes around that its enemies enter against it in the race a candidate that has been training on sugar, tobacco, beef, timber and oil, the superiority of wire grass, bermuda and plantain as endurance foods is at once apparent.

Today, we all unite in honoring the memory of the patron saint of Democracy, the seventh President of the United States, Andrew Jackson the Only. American born, he was of the stock that makes splendid Americans—that mighty human amalgam of Scotch-Irish—his parents being of Carrickfergus. The gods rock the cradle of a baby born under such stars.

A man who can say 'Carrickfergus" with the maximum number of "r's," rightly placed and properly "burred," has already won the toss for the corner, he has got the pole, he has sent the other side to bat. Or words and phrases to that effect.

St. Jackson was so poor God couldn't help loving him. He was so ignorant that to the day of his death he never knew just where he was born in North or South Carolina, though it is generally believed to have been in Union county, North Carolina. But no man ever called him "Tar-heel" without immediately regretting it, and that before he had time to apologize. His bitter fight with poverty gave him time for only the meagerest schooling—almost no schooling. Taken prisoner when a soldier in the American army in 1781, he was treated with such cruelty that all his life he hated an Englishman and everything English with more bitterness than a dozen ordinary men could feel.

Also, his Celtic blood helped some.

When a young man, amid his rough surroundings and rude influences, he gambled, played cards, raced horses, and early learned to swear with a rapid fire fluency and dynamitic fury that set "our army in Flanders" back into the kindergarden class of "dear me," and "oh my" expletives. In his three races for the Presidency he defeated two great men—John Quincy Adams and the idolized Henry Clay. In his first race, he won out at the primaries, then called the general election, when he ran against John Quincy Adams, W. H. Crawford—who was W. H. Crawford, by the way? and Henry Clay, receiving a plurality of the popular vote, but not a majority. The election was thus thrown into the House of Representatives, which chose Adams, one of the minority candidates—a condition of affairs in which history has at later times threatened to repeat itself. As a soldier he won two decisive and important victories without the knowledge of interference of the War Department. Because the Spanish commandant at Pensacola had befriended the British, Gen. Jackson promptly and roughly seized Pensacola, reporting the matter to the department afterward. And he fought the battle of New Orleans after the nations had signed a treaty of peace. In time of war, one soldier like Jackson is worth a great many boards of strategy and civilian secretaries.

St. Jackson's faults were virile, as the faults of such a man must be. They were of his day. And they died with him. His virtues were a hundredfold greater than his faults. And they endure. And for them, and for those of his faults which came so near to being virtues under the circumstances which created them, he has been canonised by his party. And while we were not all of us invited by the metropolitans to be present at the ceremonies of beatification, yet we bear the Democratic consistory no ill will, and gladly burn this little Republican incense before the shrine of the very great and tolerably good Saint Jackson, the Democrat.

Robert J. Burdette

COSTS LITTLE TO KILL.

Captain Shows Receipts for Two Pounds Levied by Natives of the Carolinas for Shooting Mutineer.

Capt. Bob Wilson, who is passing a few days in oLs Angeles, before returning to his mining properties at Searchlight, was showing to friends yesterday a receipt for £2, which was the price levied upon him for shooting a mutineering sailor on a vessel in his command.

Capt. Wilson was in charge of a British liner and the man he killed was a member of his crew picked up from the Carolina Islands, in the South Seas. There is a rule among the natives of the Carolinas that if one of them kills another, the dead man's relatives may kill the survivor to the quarrel or one of his relatives or the survivor may pay the dead man's kinsman two pounds sterling.

When Capt. Wilson's ship arrived in port at the Islands, the British Consul came aboard and told him that while he hated to approach him about a personal matter and regretted to bother him over trivial details, some of the natives seemed to object to his having killed one of their number and, as the representative of the country to which Capt. Wilson belonged, he was obliged to go through the formality of asking him either to be shot or to pay $10.

After deliberating the time allotted him for a decision, Capt. Wilson decided to pay the $10, but insisted on having a receipt.

"You laugh at this," said Capt. Wilson, "but are conditions so vastly different among the natives here? It has not been a month since an Indian medicineman belonging to the Piutes rode his cow pony into Las Vegas, told all of his pale-faced friends good-bye, and bought enough beef for a farewell supper to his tribesmen. He had been elected to die by the men of his tribe and had been given forty-eight hours notice of his fate. He had failed to make it rain or to cure some sick Indian and, as a medicineman who was no longer of service, the only thing to do with him, according to the Indians' way of thinking, was to invite him to die.

The next morning after his farewell dinner party, he was found in the brush with a bullet in his heart. The officers of Las Vegas are still endeavoring to find the braves who executed the strange sentence.

Bullock's Broadway at Fourth

Bullock's

Bullock's Broadway at Fourth

Open at 9:30 — Close at 5:30

SUPREMA QUALITAS REGINAS

An Angelus Fireless Cooker

—Will save you money by preventing waste of gas.
—Will help you to better cooking results—through conservation of heat and its perfect use.
—See the Angelus—Fifth Floor.

Johnson's Hot Blast Gas Heater

—Gives more heat and uses less gas.
—It does not destroy the air as do most gas heaters.
—The development of a new principle
—See it. Fifth Floor.

50 Piece Sets Dishes at $3.75



They're Here! - 500 Sets of Splendid White Dishes—

—And the Department Chief has done what he said he would do—

Every Set to go in This January Sale for $3.75

—It means a new Record in Dinnerware selling—

—It means that Bullock's name as the store where "Dinnerware is a specialty" will be brought prominently before scores of new homes.

—It means ECONOMY for Dinnerware buyers in the strongest sense of the word.

—Months ago when we were first planning on these January sales our Dinnerware specialist was approached.

—"What can I do?" he exclaimed. "I'll get 500 of the best Dinner Sets you ever saw, to sell at a price that will make your eyes pop open—I'll get Glassware—and——

But the Dinnerware First—for the Wonderful 50 pc. Sets are here—500 of them to sell at $3.75

—The above picture shows one of them and—

This is the Composition that Will make them fly away Monday

6 Cups and Saucers	1 Small Platter
6 Dinner Plates	1 Large Platter
6 Pie Plates	2 Vegetable Dishes
6 Bread and Butter Plates	1 Covered Dish
6 Soup Plates	1 Sauce Boat
6 Fruit Saucers	1 Pickle Dish

—Every piece perfect. The best of White Porcelain ware. Not one damaged or hurt in any way. Monday, Fifth Floor, at $3.75.

—See Other Bullock Ads, This Paper, Page 13, Part III. Page 17, Part III.

Free Sewing Machine. Terms $1.00 a Week, If You Wish.

Free Sewing Machine. Terms $1.00 a Week, If You Wish.

—See Other Bullock Ads, This Paper, Page 18, Part III. Page 17, Part III.

Men's Sox

Wilson Bros. Men's Silk Hose--over two thousand pairs sold to us at a liberal price concession. These are not samples---but new, very desirable Half Hose in all the latest popular shades as well as all staple colors.

From Coast to Coast Wilson Bros. have an established reputation for making the best fitting, best wearing Men's Half Hose made.

50¢

Values $1.00 & $1.50

Pure Thread and Spun Silk Hose with reinforced Heel and Toe. Solid colors as well as a wide selection in all the latest shades either plain or colored.



Inspect our Window Display of these fine Half-Hose.

Now showing complete selections in Spring Footwear for Men and Women. Exclusive agents for J. & M. Shoes for Men; Laird-Schober and Tom Cort Shoes for Women.

Wetherby-Kayser Shoe Co.

Broadway at Fourth
217 S. Broadway

Children's Shoe Store
214 So. Broadway
Women's and Children's Shoes
Hosiery for Children

Established 1869
S. Nordlinger & Sons
DIAMOND MERCHANTS
631-633 South Broadway

New Location
Weatherby Kayser Shoe Co.

Suburban Home S

Celebrated Van Nuys and Lankershim Ranchos

Not Town Lots but close in farms.
San Fernando Valley within 4½ miles of the city
Within one hour of the Court House
Consider these paramount facts

Fertile soil and profitable products
Fruits and Vegetables
Live Stock Raising
Poultry
Tree Growth
System of Asphalt Boulevards and Paved streets
A Splendid Automobile Roadway
Electric railroad
Accessibility
First Town Site
Management characterized by ability, experience, integrity and solid backing
Quick Profits to home Builders
Good Terms
Easy Payments
One quarter cash, balance one, two and three years
Liberal improvement discounts accompany earlier contracts to purchase so act and act now while the time is right

Detailed description on page 22 part 5 of this
Property now open for inspection
Free automobiles by appointment from our office on the property
Address communications to Land Department

Joseph Ball Company
433-4-5-6-7 Security Build
Home 10545
Selling Agents by authorization in writ

Annual Midwinter Numb
LOS ANGELES
TIMES

Out Thursday, January

The Largest, Most Satisfying, Mo Beautiful of Anniversary Numbers. Devoted to Telling the Wondrou Story of the Attractions and Progres of the Southwest.

SAVE YOURSELF THE TROUBLE WRITING LONG LETTERS TO YOU EASTERN FRIENDS.

THIS SPECIAL ISSUE GIVES AN A QUATE IDEA OF THIS WONDERF SOUTHLAND.

WILL CONTAIN SIX BIG MAGAZINE S TIONS CONSISTING OF OVER 200 PA

SIXTY FULL-PAGE ILLUSTRATIO MANY HANDSOME COLOR SUBJEC

The Times Will Include This Great Number in a

Midwinter Week Subscripti

MAILED TO ANY ADDRESS IN THE UNITED STATES, M OR CANADA, postage prepaid, for 20c.

ORDERS MAY BE FORWARDED TO THE TIMES OFFI SOUTH SPRING ST., OR LEFT WITH ANY RE AGENT OF THE TIMES.

The Times-Mirror Compan
Los Angeles, Cal.

SHOES FOR MEN
HOLLANDER & FUNKE CO.
428 SOUTH BROADWAY.

QUICK H
Electric Liquid
THE CHRISTMAS
for Man or W

STAUB
For GOOD SHO
Broadway, C



Francis Truth's FREE DIVINE HEALING
Learn to banish disease. Drive out pain. Be successful.
Free Healing Daily
Lectures 2 P.M.
Daily Except Saturday and Sundays.

Scott Eczem
50c LARGE
Instantly relieves

...the Other Side.

...N HOUSE ...TO GET VIEWS.

...Who Don't Want to ...Pledge Support,

...Closes After a Scene of Great Activity.

...mittee to Fight Amend... ...t Before Legislature.

...men and members of the South... ...California Association opposed to ...an's Suffrage closed a week of ...activity yesterday.

...ite of the fact that the women ...are seeking enfranchisement ex... ...to speak before the Legislature ...one day in the next six weeks, ...Los Angeles women, who do not ...to vote and who do not want to ...themselves placed in an embar... ...position through the activity ...those who do not want to vote, have ...been making a special effort to learn ...exactly what is the sentiment of a ...majority of women in the southern ...part of the State.

...headquarters, they have kept open ...house at Room No. 322 in the Ex... ...building, at Third and Hill ...streets, for several days, and these ...rooms will be open each afternoon for ...an indefinite period.

...During the last several days scores ...of women, who are prominent in so... ...and church club circles, have ...called at the headquarters of the op... ...to suffrage to register as as... ...members of the association and ...obtain literature on the subject.

...Many of them have voluntarily taken ...cards for securing associate members ...and in this way the work ...will spread throughout the several ...counties of the south.

...One woman in three days secured ...over five members. She resides in ...a community of limited population ...and would suggest that, in her locali... ...women are not losing sleep over ...the lack of enfranchisement.

...Mrs. Minnie Brownson, a national ...figure in the opposition to woman's ...suffrage, is now at Sacramento, repre... ...ing the association, and whenever ...she thinks it advisable, a committee of ...Los Angeles women will join her ...at the capital.

...MUST ASK FOR SUFFRAGE.

...They will be given an opportunity to ...present their arguments before the ...Senate Committee having the sub... ...in hand. If the amendment is ...killed, its adoption will not be without ...protest from the women who think ...as they do, and the members of the ...committee will be made aware of the ...fact that a number of women who have, by ...their signatures ,openly protested the ...suffrage movement.

...In discussing the executive commit... ...of the association, yesterday morn... ...Mrs. Otto H. Neher, said:

...The great majority are not asking ...for suffrage. They should not be silent ...and should frankly express themselves ...on the question. Their names will not ...be made public, but they can be used ...effectively in opposing the amendment. ...It is the suffragists to prove that ...the right for women is necessary for ...the welfare of the family, for the great... ...community of the State and for the ad... ...vancement of the general good of hu... ...manity. This they have not done, and ...we should all raise our voices against ...any proposed change in our system of ...government, or our constitution, which ...does not guarantee this.

...Women will always actively oppose ...all things affecting his status as an ...individual, as a head of a family and ...as a member of the State. They know ...this is the time to object is before, ...rather than after, the change. It is ...only that because a comparatively ...few women are clamoring for the ...ballot, that we are forced to organize ...and actively oppose them, for there ...are many things which we should pre... ...fer to do with our time.

...We believe that the members of the ...legislature, now that they know there ...is a large association organized by ...women to oppose woman's suffrage, ...will not vote for any amendment ...which they know would be looked ...upon as a calamity by most women. ...There can be no more equal suffrage ...laws under the present sane, ...logical, natural arrangement.

...Men assume the responsibility ...for the security of such human rights ...as life, liberty and the pursuit of hap... ...piness. This none of us could enjoy ...if we were living in the midst of an... ...archy. A revolution every few years ...must tend to the highest devel... ...opment of both men and women. Rev... ...olution is simply the overthrowing of ...established law by force, when great ...wrongs are aroused over burning is... ...sues. This has happened too often in ...the past for us to suppose that it will ...not happen again.

...Suffrage is modified war. First, in ...argument is the phase of discussion; ...then the phase of determination. The ...only way we abide by the decision ...of the election in a republic where ...every man can cast his vote, is be... ...cause we know that the victorious ...party is sufficiently strong in physical ...force to compel the rest to obey. Men's ...votes are usually counted, because ...they know that if their votes are not ...counted they may stand up and fight. ...Women's votes can never rep... ...resent a commanding amount of ...physical force, they must be regarded ...as eternally dangerous to civil har... ...mony.

...UNABLE TO MAN'S DUTY.

...Further women must be regarded as ...non-combatants or as combatants. If ...they would have equal franchise, then ...they have the same duties and responsi... ...bilities as men, and we are therefore ...all liable for jury duty, fire or riot ...duty, for military service. But the ...majority, many of them, would com... ...bat fatality as we if forced to do ...so, perhaps because, mind you, for no ...better reason than because ...of custom. They should, to prove ...that they are logically minded, either ...must drop the expression 'equal ...rights,' or be willing to make it equal ...by the same responsibilities ...as men do when they become vot...ers.

...Women are given their vote solely on ...account of education and not because they ...are intelligent, or moral or because ...they pay a money tax. Women may ...be intelligent, moral and pay money ...taxes, but because they must be for ...the good of the race non-combatants, ...and the voting power and re... ...sponsibility of all such responsibilities. This ...poll tax is a tax on a man's time, ...a tax on his body, it being ...levied to cause him to become ...liable for life or lose life itself in ...the public duty.

...Why do we oppose this thing, ...called 'equal rights,' on behalf ...of the right as women of this land to ...the proper protection by the ...votes of the population, but we, ...having given this question serious ...thought and study, are convinced that ...it is not being in any way a benefit ...to women, it would threaten ...the very life of government and the ...home.

Welcome to Thousands

Prescription for Indigestion That Has Done Wonders in Hospital Work.

This is the formula that has created a furore in the medical profession on account of its remarkable effectiveness in the treatment of stomach troubles. It acts differently from anything else ever tried for this widespread ailment, almost immediately relieving distress after eating, sour stomach, belching, dizziness and headaches. If used for sufficient time it will cure the worst case of dyspepsia: "Two ounces essence of Pepsin; three ounces syrup of Ginger; one ounce Catandir compound. Mix and take one to two teaspoonfuls after each meal and at bed-time." Catandir always comes put up in ounce sealed packages. Any druggist should have it in stock by this time or he will quickly get it from his wholesale house. For best results mix the Pepsin and the Ginger, then let stand about an hour before adding the Catandir. It will be more convenient to get the ingredients from the druggist and mix them at home. Any one with stomach trouble should get this without delay.

Entangled.

DRUMMOND BOY WINS ANOTHER.

REPORTED TO HAVE RUN OFF WITH STENOGRAPHER.

Married December 8 Last, While Yet Legally Bound to Previous Wife, Son of Tobacco King Gets Name Connected With Runaway St. Louis Brunette.

[BY DIRECT WIRE TO THE TIMES.]

ST. LOUIS, Jan. 7.—[Exclusive Dispatch.] The disappearance of Miss Agnes McClanahan from her boarding-house at No. 4057 Shenandoah avenue, caused her father, John McClanahan, to start from his home in Eureka Springs, Ark., for St. Louis Friday to investigate a report that she had been the recipient of attentions from Charles R. Drummond, son of the millionaire tobacco man.

Drummond, who was paroled at Clayton last Tuesday, after pleading guilty to a charge of bigamy in his midnight marriage to Miss Charlotte Vincent, has been attentive to Miss McClanahan for six months.

Drummond has been twice legally married and once divorced, and his third marriage, to Miss Vincent, took place the night of December 8, last, while he was still legally married to his second wife. He has pleaded that his second and third marriages took place while he was under some strange psychic influence.

WOOED WITH DIAMONDS.

Miss McClanahan is 22 years old, a brunette, and a stenographer for Louis Kastor, president of the H. W. Kastor & Sons Advertising Co. She had lived at the home of Mrs. M. Elliott, No. 4507A Shenandoah avenue, since her parents moved to Eureka Springs, Ark., early in 1910. Her father is freight auditor for the Missouri and North Arkansas Railroad.

Drummond wooed Miss McClanahan as he wooed other girls, with diamonds. The largest of these he gave her was set in a ring and was worth several hundred dollars.

The acquaintance of the rich young man and the stenographer began about six months ago. At that time Drummond was, as he still is, the husband of the former Miss Charlotte Bente, daughter of a Lutheran minister. They had parted a few days after their marriage, which was January 25, last.

LANDLADY'S STORY.

Mrs. M. Elliott, Miss McClanahan's landlady, said last Friday afternoon that she had not seen the young woman since Thursday afternoon. Friends of the young woman wired to her father in Arkansas, telling him that she was believed to have left town with Drummond.

"He called on Agnes almost every evening," said Mrs. Elliott, "and soon he was trying to persuade her to elope with him. He admitted that he was legally bound to his second wife, but he said he was going to get a divorce from her and he urged Agnes not to keep him waiting on that account. He told her he would take her away and would marry her as soon as the divorce was secured.

"She refused repeatedly, but he kept after her and made her presents, besides making her all sorts of offers as to what he would do for her if she would go away with him."

It is reported here that Drummond and the girl are on their way to Pasadena, Cal., where Drummond's brother, Harrison I. Drummond, now lives.

Sealed.

TURNED DOWN AT THE EDDY TOMB.

GUARD REFUSES ADMISSION OF "PILGRIMS" PARTY.

Attempt of Boston Society to Visit Resting Place of Christian Science Leader's Body Following Commemorative Exercises at Charles Sumner's Grave.

[BY DIRECT WIRE TO THE TIMES.]

BOSTON, Jan. 7.—[Exclusive Dispatch.] Pilgrims, as they called themselves, visited the receiving tomb of Mrs. Baker G. Eddy in Rose Bay, Mount Auburn Cemetery, yesterday, and held converse with one of the guards inside the tomb, though they neither saw him nor the interior of the vault in which Mrs. Eddy's body lies.

The pilgrims, self-styled, who earlier had held commemorative exercises at the gravestone of Charles Sumner, in the cemetery, in recognition of the hundredth anniversary of his birth, went to Mrs. Eddy's tomb and the leaders knocked at the grated door.

Although there was a light shining through the transom, there was no response to the first knocking. Another knock and a sepulchral voice asked, "Who's there?"

One of the party said: "We are pilgrims; we have paid a visit to Charles Sumner's grave, and now have come to pay our respects to Mrs. Eddy. Is she there?"

"Her body is here," came back the answer.

"May we see her resting place?" said the spokesman for the visiting party.

"No," said the voice. "We cannot let you in, and we cannot open the door."

REMOVAL SALE

JANUARY 16TH IS OUR MOVING DAY

When Our Own New Bldg. on Broadway Will Be Ready



$850 Players go at $650



$450 Uprights go at $300

Small Instruments
Small Musical Instruments, including Violins, Mandolins, Guitars, etc. can be had almost at your own price during this Removal Sale. You'll find what you want in our large assortment.

Just a week more to stay on Spring street—and every instrument now on our floors to be sold. It's a big task, but quality and price will accomplish the clearance. The Pianos and Player Pianos we offer are instruments of the highest reputation, each the leader in its class—Kranich & Bach, Sohmer, Kurtzmann, Jewett, Laffargue and other Pianos—and the celebrated Farrand-Cecilian, Kranich & Bach, Kurtzmann, Weser and other Player Pianos, sold with our free music and free exchange proposition.



Famous Instruments At Cut Prices

Special Notice to the Public
This is not a sale of old, out of date, cheap Pianos, gathered together for special sale purposes. No reservations—every instrument on our floors subject to Removal Sale discounts. The great interest this sale has aroused, and the hundreds of people who have taken advantage of our wonderful offerings, have proven it a great advertisement for us. Thousands have by this means been informed of our new location at 446-448 South Broadway and are telling their friends. Remember, after we move all discounts will be off.

Talking Machines
Talking Machines, including some new and some second-hand instruments at half price—new Victors and Edisons being the only exception. Full information at our Third Floor Talking Machine Department.

Kranich & Bach and Sohmer Grands, the $850 styles go at $650

Several Kurtzmann Pianos in Colonial and Louis XV designs, the $850 and $950 styles go at ..... $550 and $600

Kranich & Bach Player Pianos, the $950 styles go at $750

Kurtzmann Player Pianos, the $850 styles go at $650

Kranich & Bach, Sohmer, Kurtzmann, and Jewett Uprights, reduced $100 to $150 on many of the best styles. $250, $300, $350, $400 will now buy the kind of piano you have always hoped you might own—a GOOD ONE.

Some new Pianos that sold from $250 up, now priced as low as $150, $175, $200

Second-hand Pianos $125, $150
Many famous makes, to $250

Terms of $4, $5 and $6 Monthly.



$850 Grands go at $550



$375 Uprights go at $250



$850 Grands go at $650

GEO. J. BIRKEL COMPANY

STEINWAY AGENTS

Present Location Until January 15th

345-347 SOUTH SPRING STREET



25% Discount

On all office and household furniture this week only.

Just received two car-loads of Roll Top and Flat Top Office Desks at 25% less than regular prices.

A 4-foot Solid Oak Double Pedestal Roll Top Desk only $18.00
Regular $24.00 Desk

Other Roll-top desks up to $90.00

A good solid oak Flat-top Office desk, 4 feet long, double pedestal, only $13.50, regular $18.00 desk. Don't fail to see our line of desks before you buy.

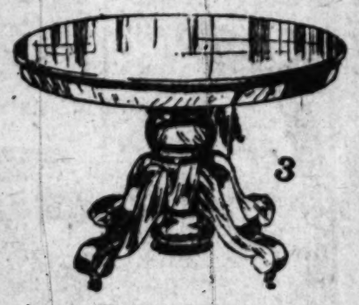
The largest stock of medium and low-priced extension tables in Los Angeles at the lowest prices.

This Solid Oak 6-ft. Pedestal Extension Table

with a 45-inch top and heavy, round pedestal, only $12.50. Regular price $16.50

Other Extension Tables as low as $5

Pedestal Extension Tables from $8.50 to $45



25% Less Than Broadway Prices

Colgan-Henderson Furniture Company

L. A's. Greatest Bargain Furniture Store

724 South Main Street

CREDIT TO ALL

Six Per Cent on Saving

The safest six per cent investment in Los Angeles. It is secured by $5,190,000.00 or a security of $138.00 for every dollar outstanding.

The Gold Note is issued in denominations of from $100 to $5000. The purchaser can secure his money in full together with interest at the rate of six per cent a year in from three months to five years.

The Los Angeles Investment Company is the largest financial institution in the south-west. It was founded in 1866, established in this city in 1895 and incorporated under the laws of California in 1899. Its capital and surplus is $4,925,000.00; its total liabilities are only $262,000.00 and its management has not been changed since organization in this city.

No owner of a Gold Note has ever failed to receive its full face value on demand.

Los Angeles Investment Compar...

333-335-337 South Hill Street

Main 2248 Home 60...

'SNAKE" DOTH CONTEST.

St. Louis's Picturesque State Senator Cites Election Board in Fight For Congressional Seat.

[BY DIRECT WIRE TO THE TIMES.]

ST. LOUIS (Mo.) Jan. 7.—[Exclusive Dispatch.] Thomas E. Kinney, St. Louis's picturesque Democratic boss and State Senator, known as "Snake," formally notified the State Election Board yesterday that January 13 it must produce the poll books, ballots and tally sheets of the Twelfth Missouri Congress District for inspection in his contest for the seat in Congress from that district, to which L. C. Dyer, former assistant Federal Attorney, was elected on the face of the returns.

Congress once refused a seat from the district to James Butler, theater owner and son of Ed Butler, St. Louis's notorious Democratic boss. The recount will not affect the vote on Statewide prohibition here, as separate ballots were cast on that question. The district comprises both the slums and

CONVERSE ART WORKS SOLD.

Collection of Noted Pictures Go at New York Auction—Corot Landscape Brings Top Price.

[BY DIRECT WIRE TO THE TIMES.]

NEW YORK, Jan. 7.—[Exclusive Dispatch.] Mendelssohn Hall was only about three-fourths filled last evening for the first important picture auction of 1911, that of the collection of the late John H. Converse, president of the Baldwin Locomotive Works of Philadelphia. The auction closed with a total receipts of $128,110 without ever a wait for a bid.

The top price was not a sensational one, $30,600 for the large Corot "Landscape by the Sea," which is not one of the painter's lyrics, but is an unusually comprehensive landscape, for a Corot. It fell to R. H. Ritter of Philadelphia, who took, altogether, fourteen of Mr. Converse's canvases.

Defregger's "Arrival at the Ball," which at the first George Iseney sale fetched $10,000, fell at $6200 to W. L. Austin. It had been subject of some cabling from Europe, as German collectors are now acquiring works of this

RESCUER BECOMES MATE.

Michigan Young Man Who Saved Life of Fiancee in Mine Shaft Marries the Girl.

[BY DIRECT WIRE TO THE TIMES.]

ANN ARBOR (Mich.) Jan. 6.—The marriage of Lulu Leismer, the Ann Arbor girl, who almost went to her death in a fall down an adanboned mining shaft in Ishpeming last May, was solemnized this morning to the man who was with her at the time of her sensational fall and who rescued her at the risk of his own life, Mr. Edwin Ellis White, who is the geologist of the Cleveland Cliffs Mining Company of Ishpeming.

The accident which befell Miss Leismer has always been shrouded in mystery. All that is known of it, is that she and Mr. White had taken the walk to discuss their relations, which were at that time strained. An hour afterward she was found 125 feet below, on the ragged rocks, almost every bone broken and her ankle bones

Fos-Rez-O Chocolates.. *The last word in Chocolates*

FOSGATE & REES

449 S. Broadway

The New Rambl...

...in the great Valley in the ...ear

W. K. COWAN, ...

SER'S WAR ON TRADITIONS OF HIS STUDENT SUBJECTS.

spired by What Students Regard as Pernicious Exple of American Colleges, Wilhelm Has Started to ke Boys Sober, Clean and Less Quarrelsome than Old, While He Is Against Breaking Windows.

[SPECIAL CORRESPONDENCE OF THE TIMES.]



One of the Virtuous Princes.
August Wilhelm, the Kaiser's fourth son, who is boycotted by his fellow-students at Bonn, because he won't get drunk and break windows.

LIN, Dec. 27.—Kaiser Wilhelm s bent his back to the Herculean k of making the Fatherland's p respectable. They are not to or fight butcher-like duels, or vulgar, transitory love to inn- sculiery-maids. Worse still—are not to drink. Naturally, predict the Kaiser's failure. But Wilhelm II sets his hand to do he and Germany remembers his dic- "I am father of the Fatherland's and my personal will is law." gallant enterprise was embarked r during the past year. At a sberg university matriculation ay, Rector Manigt turned with lowing words to the dumfoundtents:

connection with Berlin Univerntenary, our Kaiser, who is much ted in student life, bids me you no longer to seek academic ion and youthful gaiety in the air of the beer saloon. Make but do not fall slaves to alcocommit to memory this imperial ." The students committed it nory, and then fled headlong to arest beer-shop, where they like berserkers in Walhalla. attempt to convert the Berlin s came nearer to success. mple," said Kaiser Wilhelm "is than precept. I shall show them have mastered the art of being though sober." And he com- that five undergraduates be to the centenary banquet. The victims washed themselves it was not washing day;) and, eir vacuous insides yearning for beer, arrived at the banquet here they were to drink chamwith princes, counts, and shin- Ambassadors - plenipotentiary. exalted ones received them like beings. Kaiser Wilhelm patted backs, preached against intem- , and gave them his portrait as nt at Bonn. Ravishing Crown e Castille let them kiss her dim- . After a four hours' deluge ectability they returned to their es converted for ever to the life. But the comrades resented ny faces and brand new courtly s; and exalted sardonic retri-

They dosed the backsliders frothy Munich mixed with ps; and hurled them in ten minsm the apex of courtly self- into the dizziest abyss of nor- ademic tipsiness. The situation ved.

PERSISTENT.

Kaiser Wilhelm is a persevering nd he made fresh attempts to e students' souls. He met at sthmann-Hollweg's house a redstudent of Freiburg, and cate- him about Freiburg's attitude the pewter pot.

Majesty," was the answer, "I ver seen a man drinking more ur liters (seven pints) at a sit-

Kaiser," says the local news- "was disgusted by this reply; expressed in the strongest ble loathing for this immoderate rousing, which, he said, is a e to Germany." And at the t of Hohkoenigsberg, he told student: "Drinking is a bad on for my service." He added beer-drinker would become a scholar, and made the novel reat "a student should be a gen-

The young men of Bonn, e mostly counts and have, re, no need to be gentlemen, ned that the Kaiser was put severe strain upon the loyalty loyalist class. But Kaiser Wilersisted; and the latest rumor is will call a conference of Prusprofessors "to consider the att of a better moral tone among men at universities."

Kaiser is all the keener on carhrough the reform because he n the drinking himself. The est students in Germany are mbers of the aristocratic "Boncorps at Bonn, of which the and most of his sons have been e. Today this corps has on its ear relative of Bismarck, four s of the late Chancellor Prince bhe, seven junior members of German houses, and a whole f youthful chieftains of ducal ncely clans. For drink, imperand rowdiness the smart Bo- beat all the other corps put ; so that when plebeian corps ught to book for making what s call "Krawalle"—literally a y always appeal to the prec- f aristocratic Borussia, a corps nobody dare touch. Among of student etiquette "Borusometimes suspect, because its ire members drink expensive whereas student democratic s proclaim beer to be an inobler drink. But the Borusheir worst critics admit, make uantity what they thus lack in

ROARING DRUNK.

month of December 1909, the lle" of the brave Bonn students ched a height which seems to nvinced Kaiser Wilhelm that ng must be done. The students anged a beer-party near Rus- ; and when it was finished turally started for home roarnk. They stormed their speh, smashed all the windows, he cushions, and set about un- the locomotives. Next, they r the steam whistle, destroyed tric lights, and hurled a fat or through a broken window. ter a fight with several score n was order restored. Mem- of the "Palatia," "Teuton," and "Hansa" corps were up for trial, the Borussians xempt, "because they were alspended for still more serious ." Railroad men swore that the was endangered, and that only lution of a fireman prevented s accident. The students had ed what in German law is the offence of "assaulting an ofhile in the discharge of his

All got off with light fines. y been working men they ave gone to jail for a year. prits claimed that they should go free because they already n punished by their own corps. e indeed claim, to have int sovereignty. Kaiser Wil- s much angered by this inand spoke to the father of one professors, a palace official, asking why he had not taught his manners. The Radical newsanded that the students nt to jail. But the time e for that.

ortly after this occurrence Kaiser opened the anti-beer and at the same time set r to make his student subctable all round; so far he small success. One reason is German student regards as a fraudulent Yankee meg. Kaiser Wilhelm took his cue from America. Until late in life, he never quarreled with the innately abandoned character of the college "Bursch." He regarded the beer, the duels, the unsoaped faces, and the unsqueamish love-making as necessary parts of every gentlemen's training.

Then suddenly dawned the fatal day of German interest in American colleges. The Roosevelt Exchange-Professors began to tell unseemly, incredible yarns about the respectability of American students. The interested Kaiser asked numberless questions. The professors replied with legends about the saintly lives of young Americans with high inspirations and wrinkled brows who had not a drop of beer or duel-blood in their veins. Kaiser Wilhelm awoke to the fact that universities are not brewery annexes and have no inherent antagonism to razors and soap. From this inspiration—and backed by his pious consort Augusta—he conceived the play to reform the fatherland's twenty-one universities on American lines. That means, says the student, to rob them of their romance, picturesqueness, and hilarity. The luckless "Bursch" of the future is to be neatly clad, with clean finger nails, with patchless breeches, with a passion for sports, and an unshakeable affection for exiguous lemonade. And, of course, the predestined victim blanches at the prospect, and feels as frightened as his natural allies, the brewers of frothy Munich and amber Patzenhofer beer.

YOUNG OSCAR.

Next to America, it is the Kaiserin who is in the plot, and next to the Kaiserin it is her fifth son, Oscar. The Kaiserin does not accept the dictim of Emanuel Kant that "each sex should discipline its own," and she is horrified, so people say, at the vicious, window-breaking days of the lads of Heidelberg and Bonn. And Oscar also disapproves. Oscar is a son who would warm any mother's heart. Himself at Bonn, and a member of the tipsy Borussians, he resolutely set his pious face against excessive drink. He attended, they say, a "Kommers" of comrade corps men, and drank only half a litre of beer. A certain von Keim resented this uncomradelike abstinence by getting unusually drunk, and standing on his head, whereupon decent Oscar left the entertainment. In order to set a better example he formed a group of students of quite depraved respectability and treated them to temperance beverages. From this arose an ignoble organization directed against all the traditional disreputabilities of student life—against beer, indiscriminate love-making, dirty faces, and the kindly, indispensable pawnshop. Bonn was wroth. Already it suspected Oscar because he was a royal prince and owned a razor; and now it showed its derision by singing an irreverent song with the refrain, "Oscar mein, Sohnlein, kein mehr bier!" Ostracised thus by all indecent society, Oscar went from bad to worse. When representing fellow students at an academic function, he counselled them "to fear God and lead soberer lives." The Borussians followed the advice by holding an uproarious "Kommers," slitting open one another's cheeks, and breaking half the windows in the town.

And the State Attorney when he prosecuted them took the cue from the Kaiser, and said: "Only in Germany do we witness such scandals. In America students are quite as lively and animated as ours, but they show their corps' pride in sport, and not in breaking the windows of maiden ladies." This remark only confirmed that America is responsible for the base attempt to make them sober. And this is a bad thing for America. For, perhaps when the reformed Borussian grows up, and becomes Imperial Chancellor, he will remember that it was the priggish Yankees who robbed him of his beery birthright; and he will seek a terrible vengeance at the cost of America.

HAMILTON DAVIS.

Chinese Rivals in World's Trade.

In India, in China, and in Japan, we have been the guests who have enjoyed their hospitality, only to rise in the morning and say to our hosts: "You must not sit at the table with us." Believe me, this condition cannot endure. Politically we are in grave danger. Commercially, with their industry and their frugality, they are fast outstripping us. They have ceased buying flour from the Minneapolis mills, because they are grinding Indian and Manchurian wheat with Chinese labor at Woosing. A line of ships is running from the Yellow River to Seattle, bringing 72,000 tons a year of pig iron manufactured at Hankow and delivered, freight and duty added, cheaper than we can produce it. In Cawnpore, India, with American machinery they are making shoes so cheaply that the manufacturers of Lynn can no longer compete with them. The buttons and silks which we one time sent to Asia are now made in Japan and China.—[Melville D. Stone, in Christian Herald.

To Let—Office Rooms.

Finest daylight office rooms. Hold feet (second floor.) Situated January 15. Nothing like it in city. Join North Chamber of Commerce now. See H. E. Hillis, agent, 33 S. Spring St.

Cut This Out

Recipe That Breaks a Cold in a Day and Cures Any Curable Cough.

"Mix half ounce of Concentrated Pine compound and two ounces of glycerine with half a pint of good whiskey; shake well and use in doses of one to two teaspoonfuls after each meal and at bed time." Smaller doses to children according to age. Any one can mix this. But be sure to get only the genuine (Globe) Concentrated Pine. Each half ounce bottle comes in a sealed tin screw-top case. If the druggist does not have it he will quickly get it. Many mixtures are of large quantity and cheaper, but it is risky to experiment. This formula comes from a reliable doctor and is certain.

DREYFOGLE BILL'S OPINION OF BURROS.

Was Beaten in the Matrimonial Race and Is a Single Man Today Because of Those Beasts.

BY DREYFOGLE BILL.

It wus back in the early boom days that I courted a gal up in Goldfield. She warnt so very young an' inexperienced, bein' more of what they call er grass widder, but, golly, she wus a good looker, an' alone in the world ter sum extent, so when we got purty well acquainted an' I diggered it wouldn't be too much of er shock ter her system, I sez ter her, "How would it strike ye ter git married," says I, fer I was awfully in love with the gal. She kinder hesitated, an' I thot that I wus a goner, till finally she looked up, sorter timid, and sez, sez she, "Bill, I'd like ter git married, 'speshully ter you, but I ain't got any close." "I hadn't noticed that," sez I, "but here's a twenty," an I handed it ter her an' she took it kinder hesitatin' an' bashful, an' then she spoke more sweet and softly like, an' sed:

"Bill, the way prices is an' havin ter pay frate, I couldn't git no suitable weddin' outfit fer less'n five hundred dollars, an' it wouldn't be doin' proper onors ter you fer me ter appear in nothin' cheap. I want ter be married in pure white," she sez, "with er little dash uv color, for I ain't no mere young thing, an' pure white is only appropriate fer a first marriage."

Well, as luk would hav it, I had er wad uv koin, I had left fer safe keepin' with a bartender in one uv the leadin' saloons in Goldfield, an' knowin' it wus a matter uv onor, I sez ter my intended, "Tilly," sez I, "yer kin hav it, but when is ter be the happy okashun?"

When I give her the $500 she thanked me awfully, an' I giv her hand a hard squeeze, an' she sed: "Bill, yer the best feller in the world, an' I'm a goin' ter begin ter commence ter git ready fur the weddin', but on account uv my health I think we'd orter wait two years. But I won't place any restrikshuns upon yer, meanwhile, if yer'l jist pervide fer myself, an' widdered mother an' sister, an' five children."

Ter all uv this I agreed, 'ceptin' as ter the date fer the weddin'. "Two years," I sez, "is er long time when it kums ter watin' fer the objec uv yer effek-huns, an' supposin' I should di," sez I.

"Well, it would be an awful blo," sez she, "but I'd be resined ter it somehow, if it wus ter happen. Life is oncertin, as ther poet sez, an' if yer think there's any danger, yer'd better take out inshoorance, payable ter yer intended, an' pervide me with er wili an' a power uv attorney ter settle an' see ter yer property. A man single an' onmarried is kariess erbout money, an' it takes a woman ter manage, an' what wud bekum uv me if you wus ded," sez she, kind us solemn.

Well, we argued er good deal, havin' our first love quarrel, as I finally figered it. But ther upshot was that I got my life inshoored, after bein' nearly talked ter death by ther inshoorance agents, an' they showed me how that after payin' my dues reglar fer twenty years er sich, I could git part of the money back without havin' ter die fer it, which didn't cut no figger in me, fer whether I wus ded or aliv it wus all ter be paid to Tilly.

Then I had my wil made good an' solid, payin' a lawyer $25 fer the same, so as ter hav it kerrect, with all property, consistin' of minin' stocks an' claims an' sich other valuables ter go ter Tilly, my intended, in kase I wus ter shuffle off this moral koil.

Everything seemed ter be purty satisfaktry ter the gal now, 'cept the handlin' an' promoshun uv mi minin' interests, for the which it required a pile of diggin' and promoshun an' sich, ter fetch the money, an' there bein' no one else as understood how ter keep up assesments on ther minin' stock an' make ther lokashuns pan out by hard diggin', my gal sez ter me one day, "Bill," sez she, "if yer'd go out ter Death Valley an' make er strike on the 'Lost Loco,' er any uv them rich claims yer got out there, I'll marry yer on the 13th day uv August, at hi noon."

It wus durin' the Fourth uv July celebrashun that she sed this. The boys were all celebratin' more'n common, uv course, an' I set 'em up several times, breakin' the good news ter several that I wus ter be married, an' they all kongratulated an' drunk "how" ter me an' mi intended at seven dollars per treat.

An' I sed to one Tom Biggins from Arizony, "Tom," I sez, "hav yer got any burrers fer sail? He sed "I hav, Bill, I've got seven left out'n a bunch, sum fellers imported from Arizony, an' appointed me agent. Yer kin hav ther whol bunch fer prices dirt cheep, rangin' frum erbout $30 to $60, sez he, an' bein' as I'm yer frend, I'll take half down an' yer note for the balance in sixty days at 10 per cent. interest."

Wel, I figgered considerable, tryin' ter find a bargin an' I looked at all kinds uv burrers till I could see packs uv ther kritters every nite when I tried ter sleep. Most as owned burrers wus opposed ter part from sich, without cash in advance, rangin' up ter onreasonable prices, as they figgered they had me cinched. But I'm kinder klose in kalkulashun when it kums ter tradin' in burrers or mules, an' besides, I s anted ter leav all my spare money amountin' ter $1000, with ther gal. She says ter me, "Bill, if yer don't leave that money with me I'll think yer afraid ter trust me, an' she uster sing a little song.

"Kud yer look into my heard, dear. Yer wud kno I am only thine."

So I giv the gal ther $1000 an' took the bargain of Tom Biggins on them burrers.

I bid good-by ter the gal an' set sail frum Goldfield with them seven burrers, an' ther time I had gittin' out ter Tuis Hole in Deth Valley wus hel, which as them noospaper fellers saz, lack uv space ferbids us ter relate. The point I'm gittin' at is what the clam burrers did ter me a-comin' back.

It was hot ernuff to make a feller crazy if he warnt of nacherally sound intelleo. I could smel mi close a-scorchin' in the heat an' it warnt long til ther seat uv my trousers tore out as bein' no more substantial than er noospaper, an' I had ter drink water that wus almos billin' an' the rattlesnakes an' hydrofobus skunks had it in fer me like pisen, an' a tradin' rat took most all my grub, leavin' ornery pieces uv rock as payment, which was the best that ther pore cuss knowed, an' I didn't bother him.

Fer weeks before leavin' Goldfield them burrers had bin living on the picktures an' krumos uv candidates fellers sed wus next ter kanibalism, an' when one uv them burrers kum ter eat up ther dinamite it giv him wind kolic. But I got erlong somehow, a-diggin' and a pannin' til I struck ther pay streak an' filled my packs on a lokashun called ther "Golden Fleece," an' figgerin' that I'd be solid with ther gal, I set out at nite ter git back ter Goldfield in doo time fer ther weddin', and I went erlong singin' till all them durn kyotes barked in a reglar korus

I was havin' hel with them burrers rite erlong, ter say nothin' ov rattlesnakes til I kum rite ter wher ther road crosser ther salt marsh in Deth Valley, an' there wouldent a durn one uv ther burrers cross, the cusses bein' afraid of mirin' their feet.

I was riding er big mouse-kullered burrer with er white belly, an' ears like ther steerin' paddles uv a airship. I tried coaxin' him ter cross ther mudd, an' holdin' him bi ther rope I walked erhead ter sho him it wouldent fire nobody, but durned if he'd kum an inch an' jist rared and jerked tak until I finally sed ter him: "Dam yer hide, sez I, I'll teech yer how ter difan' I hawled off an' hit him with er two-by-six scantlin' er piece uv lumber that happened ter be lyin' handy.

Wel, it never fased the cuss, so fur as makin' him amendable ter reason, but he broke an' run down ther road with all ther other burrers a tearin' ther packs an' scattering hi-grade clear back ter Tule Hole, an' me a-follerin' on foot an' callin' "Wo, ther, yer lop-eared ediots," an' using all the durn kyotes barked in a reglar korus under sich circumstances.

I wus four days ketchin' them burrers an' gitten another load uv hi-grade, the which had erbout exosted ther pay streak, an' when I got back ter that salt marsh I hog tied an' drug every durn burrer akross it, gittin' ther big burrer erkross fust, an' usin' him as a sort uv donkey engin ter draw ther uthers.

I got inter ther Borax Smith Deth Valley Farm fore days late an' it wus in two days uv ther time set fer matrimony, an' I knowed that I wus in fer it as "Hell's Canyon," comin' on ter ther deserts.

Wel, when I got ter "Hel's Canyon" lyin' down, an ther nite before ther thirteen I fot an' rasseled like er wild man, tryin' ter keep them burrers on ther feet, an' ther big burrer got me down an' fot an' landed on me like er prize fiter, till I beat hel outer him with bolders, an' by main strength an' superior intellec I got him onter ther desert. I had him sorter docile by this time, but travelin' in ther dark them other burrers had busted ther packs an' lost mite near all ther hi-grade an' when I got in ter Goldfield, worn almos ter a shadder, it war the nite uv ther 13 uv August, an' rushin' over ter whar my gal stayed I found that she wus gone.

The place where my gal had bin was all empty an' vacant like an' er note left on ther table, sed that not havin' kept mi sakred promis I was onworthy uv ther luv an' confidene uv er lady, an' further that mi intended, after havin' waited in vain fer mi comin' had finally given her hand an' effekshuns ter Tom Skinner, better known as "Faro Tom," an' departed that nite on ther weddin' tower in Kaliforny.

THE OFFICE BOY

Gee whiz—washed my neck this morning and "can't do a thing with it."

"The Store With a Conscience"

J. B. Silverwood

Either Store
Sixth and Broadway
221 South Spring

Long Beach
San Bernardino

Maricopa
Bakersfield

The Home of Hart Shaffner & Marx Clothes

If saving money and getting an extraordinary value for it is of any object to You make it a definite point to come out of your way---to us tomorrow.

In the Twenty Years' History of Silverwood's Stores of sterling-worthies---never has there been such a clearance---of such splendid men's wearables---at such astoundingly low prices.

(*Note the ponderance of this statement and what we must do to make it good.*)

The keenest--- shrewdest--- most critical men of this and surrounding communities have realized this fact---and surged through our doors all week.

Never has a sale kept our cash registers so busy.

Take hold of this economy opportunity of the year. See our windows---compare the quality of this season's merchandise with the whittled prices---test out our advertising statements.

—Overcoats and Suits
—Manhattan and other Shirts
—Neckwear
—Hosiery
—Etc.

Your Dollar has never had such leeway to do you so much real good in a clothes expenditure.

For instance---

$22.60 Hart Shaffner & Marx Suit or Overcoat $15.75

DAY MORNING

FACTS -- FEATURES AND FANCIES -- FOR WOMEN.
By ~ Olive Gray

DAILY BEAUTY HINT: The teeth should be cared for. Caution should be exercised in selecting for daily use and a reliable dentist should pass. A simple home remedy for occasional use cleaning the teeth and purifying the mouth is consequently visit the dentist.

a mistake for the business girl dish from her desk and office all of femininity.

she need not forever obtrude that she is a woman. I believe she is more respected and attains better results all around if on her hand she does not strive to people forget that she is not a

of the most successful business that I know keeps about her little touches of the home. There owers upon her desk, a few g plants upon a stand near by, the desk itself is kept in as ex- order as a library table.

also has the courage to acknowlher vanity by having placed near d a pretty mirror and a cabinet holds the many little toilet ities of a dainty woman.

otiest upon her desk a pretty carved box and my curiosity gratified when she opened it and thread, needle, scissors and a uttons, hooks, etc., which might y time be needed to freshen or the dress.

mannish girl would not wish to such articles around her, but I nvinced that she would lose by anishment.

e may be some disadvantages in a woman in business, but I do believe these are lessened by pre- ng that you have none of the ine qualities.

elieve it better to just frankly be ver we are, without affectation y kind.

* * *

hen Convenience.

re is a new device for the n which is most convenient. It neat nickel-plated holder to at- to the faucet and as the hot r passes through it, you have a perfect suds always at hand. It be so arranged as to turn on and that you can get the clear water rinsing, but there is no trouble having to "make" suds. More- it saves soap for every particle filled and even the smallest rims n placed in the "maker" and answ the purpose as well as does a ge bar otherwise used.

* * *

w Kind of Comfort.

was not a man who thought of household innovation. Pretty and tic it is, too. In making a com- use boldly flowered silkoline and ead of simply tacking the outside e lining, run around each flower a thread. The effect is simply ing and the comfort seems much luxurious for the same cost as made in the ordinary manner. ipples, or a bold design in roses be beautiful to use in this way.

ew Culture.

you are bound to tack up papers e the sink, why not place there thing interesting," said The Girl ur mother; and that reminds me woman whom I used to know who ays did just that. She had a book n the sink that while washing dishes she committed to memory pretty verse, and even learned e of her Spanish lesson in this way. ever heard that the dish washing ned from neglect either, by reason r kitchen culture.

* * *

Moments.

e of the good resolutions for the Year is not to waste time. Whether you really like to do fancy or mending or any sort of hand k, if you will have at hand some- of this kind, you will be surprised to find how much you will be to accomplish in the odd moments s are otherwise wasted. There are few minutes while you wait for kfast or luncheon or dinner—pick the crocheting, the mending, which ught at hand, and before you know you will have accomplished as much though you had set a time to be ticularly doing these things.

do not mean by this that you should er rest, but what I mean is that you utilize many hours which are put no real use when simply spent in ing. You do not really rest, if you on the alert for something to oc- , and you might as well be doing thing useful with that time, however short it may seem. It takes minutes to make hours, and every minute d is saved from oblivion.

* * *

Novel Soup.

For any one who likes the taste of sauté a soup made in the following manner is appetizing and nourishing. Shell three pounds of roasted peanuts, rub off the dry, brown skin, and pound the nuts to a smooth paste in a mortar, gradually adding a tablespoonful of brandy or sherry—if you have wines—and put this paste into a large marmite or earthen cooking dish. Gradually stir into it two quarts of boiling water, season it with salt and cayenne pepper, let it simmer gently until it thickens, stirring occasionally to prevent burning and serve hot with croutons.

* * *

To Freshen Your Blouse.

I noticed a pretty blouse worn by a business girl and taking the chance of being inquisitive, I asked about it.

"Oh, that is my economy blouse," she said. "This was a favorite waist but noticed that it was beginning to give at the places and so I bought a piece of wash braid and stitched it as you see in strips up and down the front and back of the garment giving the effect as I flatter myself, of embroidered stripes. It will now last a long time and it has a different air than before. The lace and the organdy of the blouse was fine and nice and reinforced by the pretty braid, it had a very luxurious effect.

* * *

Luncheon Club.

The girls whom I know have organized a luncheon club and through it are getting some valuable experience. One of their inviolable rule that the cost must not cost over $2.

They are learning something about marketing which may be of

LOS ANGELES, J... Editor of The Times... fornia has an exhibit... unlike the Middle W... States it has very li... tation except a few li... sycamores that grow ... arroyos, getting the... sunken rivers or d... lakes.

The rainfall in Sou... sufficient to supply m... limited number of tre... of rainy season, but ... of the summer and s... anything, but, possibl... eucalyptus trees.

It has been proven ... heavy vegetation grow... Southern California h... to an equal area as ... of our country, there ... what the rainfall ha... form the year round. ... would make the clima... ern Pacific Slope abs... and eliminate the expe... irrigation. Therefore, ... to enjoy this desired ... interest the Southern ... dividually, in planting ... real estate as possible ... tion, such as maple, ... many other hardy ass...

The time consumed i... this condition may be ... but the result would b... the future generation.

LESLIE...

AZUSA.

AZUSA, Jan. 7.—Con... tribution of prizes ... floats in the Pasadena ... the Azusa Chamber of ... issued the following st...

"From the several ... flashed under dates of J... there seems to have b... pression spread abroad ... winner of the $150 cup ... the best float of all ... side of Pasadena and, ... city of Azusa has not ... credit, the directors of t... Commerce by a unanim... you to kindly give the ... facts regarding same.

"The judges of the T... Rose awarded Azusa th... a $150 cup and a blue ... best float of civic bod... Pasadena, the red ban... prize was awarded to ... the yellow banner as ... Covina.

"In recognition of the ... made by the other citi... rade the Executive Com... board of directors have ... to each of the cities na... some entry a $25 silver ... $50 silver cup for Glenda...

"An official explanatio... this morning of the mist... which gave rise to the ... Glendale's entry had th... report of the judges was ... thinking that the civic e... been judged, and that th... appointed were not on... Prof. Garnett Holmes, ... known dramatic coach ... was asked to make the ... decided that Glendale w... the first prize. The o... was afterward found a... course, have precedence.

"By giving the facts ... above by the directors o... ment, you will be give... whom it is due and will o...

THE AZUSA CHAMBE...
MERCE...
O. J. ...

...ACTS FEATURES AND ...ANCIES FOR WOMEN.



BY—Olive Gray.

...AILY BEAUTY HINT: The teeth should be carefully watched ...ared for. Caution should be exercised in selecting the cream or ... for daily use and a reliable dentist should pass upon these ar... A simple home remedy for occasional use in cleansing and ...ening the teeth and purifying the mouth is common baking soda. ...ostly visit the dentist.

...s a mistake for the business girl ...h from her desk and office all ...f femininity.

...e need not forever obtrude ...t that she is a woman, I be... is more respected and at...ter results all around if on ...r hand she does not strive to ...ple forget that she is not a ...

...of the most successful business ...t I know keeps about her ...ttle touches of the home. There ...ers upon her desk, a few ...g plants upon a stand near by, ...e desk itself is kept in as ex... order as a library table.

...e has the courage to acknowl... vanity by having placed near ...d a pretty mirror and a cabinet ...holds the many little toilet ...ms of a dainty woman.

...ated upon her desk a pretty ...carved box and my curiosity ...gested when she opened it and ...thread, needle, scissors and a ...ssors, hooks, etc., which might ...y time be needed to freshen or ...the dress.

...Spanish girl would not wish to ...ish articles around her, but I ...ceived that she would lose by ...ustment.

...may be some disadvantages in ...a woman in business, but I do ...lieve these are lessened by pre... that you have none of the ...ine qualities.

...ers it better to just frankly be ...er we are, without affectation ...y kind.

* * *

...ew Convenience.

...e is a new device for the ...h which is most convenient. It ...st nickel-plated holder to at... to the faucet and as the hot ...r passes through it, you have a ...erfect suds always at hand. It ...s so arranged as to turn on and ...that you can get the clear water ...ning, but there is no trouble ...g to "make" suds. More... it saves soap for every particle ...ed and even the smallest rims ...e placed in the "maker" and an... the purpose as well as does a ...ur otherwise used.

* * *

...e Kind of Comfort.

...as not a man who thought of ...household innovation. Pretty and ...t it is, too. In making a com... in boldly flowered silkolinb and ...of simply tacking the outside ...lining, run around each flower ...thread. The effect is simply ...ing and the comfort seems much ...uperior for the same cost as ...made in the ordinary manner. ...ers, or a bold design in roses ...s beautiful to use in this way.

...e Culture.

...you are bound to tack up papers ...e sink, why not place there ...ething interesting," said The Girl ...Mother; and that reminds me ...oman whom I used to know who ...e did just that. She had a hook ...e sink so that while washing ...es she committed to memory ...pretty verse, and even learned ...of her Spanish lesson in this way. ...never heard that the dish washing ...ed from neglect either, by reason ...her kitchen culture.

* * *

...Resolutions.

...of the good resolutions for the ...Year is not to waste time. Wheth... not you really like to do fancy ...or mending or any sort of hand ...k you will have at hand some... of this kind, you will be sur... to find how much you will be ...e to accomplish in the odd moments ...are otherwise wasted. There are ...minutes while you wait for ...ast or luncheon or dinner—pick ...crocheting, the mending, which ...ay at hand, and before you know ...you will have accomplished as much ...ork as you had set a time to be ...doing these things.

...don't mean by this that you should ...work, but what I mean is that you ...how many hours which are put ...to no use when simply spent in ...ing. You do not really rest if you ...on the alert for something to oc... you and you might as well be doing ...thing useful with that time, how... Strange it may seem. It takes min... to make hours, and every minute ...be saved from oblivion.

* * *

...Novel Soup.

...Any one who likes the taste of ...ions in a soup made in the following ...manner is agonizing and nourishing. ...Boil three pounds of roasted pea... in a pot of the dry, brown skin, ...ub the mass to a smooth paste in ...mortar, gradually adding a table... of brandy or sherry—if you ...—and put this paste into a ...porcelain or earthen cooking dish. ...Then stir into it two quarts of ...boiling water, season it with salt and ...pepper, let it s'mmer gently ...to thickness, stirring occasionally ...to prevent burning and serve hot with ...toasted bread.

* * *

...Fashion Your Blouse.

...I noticed a pretty blouse worn by a ...young girl and taking the chance of ...being inquisitive, I asked about it.

..."And in my economy blouse," she ...replied, "this was a favorite waist but ...I found that it was beginning to give ...way, and so I bought a piece of ...Dresden braid and stitched it as you ...see it up and down the front ...and back of the garment giving the ...effect of a Battenberg myself, of embroid... design. It will now last a long ...time and has a different air than ...before. The lace and the organdy of ...which it was fine and ...ice and rein... with the pretty braid, it had a ...most luxurious effect.

* * *

...Women's Club.

...Girls whom I know have organ... a luncheon club and through it ...have had some valuable experience. ...One inviolable rule that the ...club has is that six members and two ...guests must not cost over $2.

...Learning something about ...cooking which may be of ...

...was a mistake for the business girl ...to keep from her desk and office all ...traces of femininity.

...Should she need not forever obtrude ...the fact that she is a woman, I be... she is more respected and at...tain better results all around if on ...the other hand she does not strive to ...make people forget that she is not a ...man.

...One of the most successful business ...men that I know keeps about her ...little touches of the home. There ...appears upon her desk, a few ...growing plants upon a stand near by, ...while the desk itself is kept in as ex... perfect order as a library table.

...Anyone has the courage to acknowl... her vanity by having placed near ...her a pretty mirror and a cabinet ...which holds the many little toilet ...articles of a dainty woman.

...I noticed upon her desk a pretty ...carved box and my curiosity ...was excited when she opened it and ...found thread, needle, scissors and a ...few buttons, hooks, etc., which might ...at any time be needed to freshen or ...repair the dress.

...No Spanish girl would not wish to ...have such articles around her, but I ...was convinced that she would lose by ...the comparison.

...There may be some disadvantages in ...being a woman in business, but I do ...believe these are lessened by pre... showing that you have none of the ...feminine qualities.

...Prefers it better to just frankly be ...what we are, without affectation ...of any kind.

* * *

...Kitchen Convenience.

...This is a new device for the ...kitchen which is most convenient. It ...is a neat nickel-plated holder to at... to the faucet and as the hot ...water passes through it, you have a ...perfect suds always at hand. It ...is so arranged as to turn on and ...off that you can get the clear water ...for rinsing, but there is no trouble ...in having to "make" suds. More... it saves soap for every particle ...used and even the smallest rims ...can be placed in the "maker" and an... serve the purpose as well as does a ...dish pan otherwise used.

* * *

...Comfort Kind of Comfort.

...Was not a man who thought of ...this household innovation. Pretty and ...useful it is, too. In making a com... cushion boldly flowered silkolinb and ...instead of simply tacking the outside ...lining, run around each flower ...with thread. The effect is simply ...charming and the comfort seems much ...more luxurious for the same cost as ...when made in the ordinary manner. ...Flowers, or a bold design in roses ...is beautiful to use in this way.

...Window Culture.

...If you are bound to tack up papers ...in the sink, why not place there ...something interesting," said The Girl ...with a mother; and that reminds me ...of a woman whom I used to know who ...actually did just that. She had a hook ...in the sink so that while washing ...dishes she committed to memory ...pretty verse, and even learned ...part of her Spanish lesson in this way. ...She never heard that the dish washing ...suffered from neglect either, by reason ...of her kitchen culture.

* * *

...New Resolutions.

...One of the good resolutions for the ...New Year is not to waste time. Wheth... or not you really like to do fancy ...work or mending or any sort of hand ...work if you will have at hand some... thing of this kind, you will be sur... surprised to find how much you will be ...able to accomplish in the odd moments ...that are otherwise wasted. There are ...many minutes while you wait for ...breakfast or luncheon or dinner—pick ...up the crocheting, the mending, which ...is at hand, and before you know ...it you will have accomplished as much ...work as you had set a time to be ...spent doing these things.

...I don't mean by this that you should ...rush work, but what I mean is that you ...waste many hours which are put ...to no use when simply spent in ...resting. You do not really rest if you ...are on the alert for something to oc... you and you might as well be doing ...something useful with that time, how... trifling it may seem. It takes min... to make hours, and every minute ...is saved from oblivion.

* * *

...Novel Soup.

...Any one who likes the taste of ...onions in a soup made in the following ...manner is agonizing and nourishing. ...Boil three pounds of roasted pea... in a pot of the dry, brown skin, ...rub the mass to a smooth paste in ...a mortar, gradually adding a table... of brandy or sherry—if you ...please—and put this paste into a ...porcelain or earthen cooking dish. ...Then stir into it two quarts of ...boiling water, season it with salt and ...pepper, let it s'mmer gently ...to thickness, stirring occasionally ...to prevent burning and serve hot with ...toasted bread.

* * *

...Fashion Your Blouse.

...I noticed a pretty blouse worn by a ...young girl and taking the chance of ...being inquisitive, I asked about it.

..."And in my economy blouse," she ...replied, "this was a favorite waist but ...I found that it was beginning to give ...way, and so I bought a piece of ...Dresden braid and stitched it as you ...see it up and down the front ...and back of the garment giving the ...effect of a Battenberg myself, of embroid... design. It will now last a long ...time and has a different air than ...before. The lace and the organdy of ...which it was fine and ...ice and rein... with the pretty braid, it had a ...most luxurious effect.

* * *

...Women's Club.

...Girls whom I know have organ... a luncheon club and through it ...have had some valuable experience. ...One inviolable rule that the ...club has is that six members and two ...guests must not cost over $2.

...Learning something about ...cooking which may be of ...

Piles Cured Quickly at Home.

Why Suffer Agony Any Longer When You Can Get a Quick, Sure Cure for Your Piles By Simply Sending Your Name and Address.

Trial Package Is Sent Absolutely Free, In Plain Wrapper to Everyone Who Writes.

Surgeons themselves consider a permanent cure of piles by a surgical operation as very doubtful, and resort to it only when the patient has become desperate from long continued pain and agony. But the operation itself is every bit as excruciating and nerve-racking as the disease. Besides, it is humiliating and expensive, and rarely a success.

The wonderful Pyramid Pile Cure makes an operation unnecessary. You care yourself with perfect ease, in your own home, and for little expense. Pyramid Pile Cure gives you instant relief. It immediately heals all sores and ulcers, reduces congestion and inflammation, and takes away all pain, itching and irritation. Just a little of the treatment is usually sufficient to give a permanent cure.

Pyramid Pile Cure is prepared in the form of suppositories so they can be applied directly to the parts without inconvenience, or interrupting your work in any way.

We are sending a trial treatment free of charge, to every one who sends name and address. We do this to prove what we say about this wonderful remedy is true.

After you have tried the sample treatment, and you are satisfied, you can get a full regular-sized treatment of Pyramid Pile Cure at your druggist's for 50 cents. If he hasn't it, send us the money and we will send you the treatment at once, by mail, in plain sealed package.

Send your name and address at once for a trial of this marvelous quick, sure cure. Address Pyramid Drug Co., 285 Pyramid Building, Marshall, Mich.

THE LANCER.

(Continued from Fifth Page.)

never find it, but they are likely to stir up considerable trouble hunting for it.

* * *

Some one writes to me mentioning the wail printed in The Lancer some time ago about people who throw their wraps back over theater chairs.

"Why," he asks, "don't you get after the people who kick a fellow's hat under the orchestra chair and root him with their toes through the slats of the same?"

Such persons may consider themselves duly "got after."

Every time I go to the theater I seem to sit in front of some fellow who practices football punting on my derby.

Whenever an exciting part comes, I can hear his brogans landing terrific blows of emotion on my lid.

When the leading lady flings herself into the hero's arms, which they always do in the second act, my heart leaps—not from anything the leading lady said, but from a dreadful thump that I know means he has caved in the crown. At the end of the play I leave the theater sadly, with a battered, caved-in object that once was a hat.

I should think the management would either provide footballs for these lusty young persons who always sit behind you, or else make them take their shoes off at the entrance.

* * *

Let's Be Fair.

Some fool in Sacramento is trying to revive the gentle art of passing laws to bait the Jap.

In addition to the possibility of bringing on a war in which we would stand a fine chance of being thumped black and blue all over, these driveling laws are a mighty cruel injustice to a fine people.

Somebody gave the Jap a bad name some years ago and we have all accepted these facts as gospel because we never took the trouble to find out:

That the Jap is dishonest; that he works for starvation wages; that he has most of the other sins in the calendar, etc.

I have recently "woke up." These are not the facts. I find, for instance, that the most reliable photographer I ever saw, in the matter of keeping his promises, is my friend Dr. Takagi. In my various other dealings with Japanese business men they have always told me the literal truth—which is considerably more than I can say for their American colleagues.

When the Japanese ships of war were here, it was a matter of amazement to me that sailors on shore leave could behave so. Honestly, a company of divinity students on the way to prayer meeting would be an indecent riot compared with the conduct and decorum of these little brown Jack Tars.

That their officers are secretly making maps of our defenses is true. That our officers are all through Japan making secret maps of their defenses is also true.

They always say that Jap workmen don't keep their bargains. I have not made many; but the Japs always kept their agreements to the letter. As to their comparative ability. Oo! la, la, la!

THE LANCER.

LETTERS TO THE TIMES.

[The Times freely publishes the views of correspondents without holding itself responsible for writers' opinions. Be brief, write plainly, state clearly. The space of 250 words, on the average, is sufficient for the point. Well-written letters are liable to be declined merely on account of their length.]

Plant Trees.

LOS ANGELES, Jan. 7.—[To the Editor of The Times:] Southern California has an excellent climate, but unlike the Middle West and eastern States it has very little natural vegetation except a few live oaks or maybe sycamores that grow at the bottoms of arroyos, getting their water from sunken rivers or deep under-ground lakes.

The rainfall in Southern California is sufficient to supply moisture to an unlimited number of trees in the winter of rainy season, but the long drought of the summer and autumn would kill anything, but, possibly, the pepper or eucalyptus trees.

It has been proven by science that heavy vegetation draws rainfall, and if Southern California had as many trees to an equal area as the eastern part of our country, there is no doubt but what the rainfall here would be uniform the year round. A condition that would make the climate of the Southern Pacific Slope absolutely perfect and eliminate the expense and labor of irrigation. Therefore, the only way to enjoy this desired condition is to interest the Southern Californians, individually, in planting as much of their real estate as possible to large vegetation, such as maple, oak, poplar, and many other hardy eastern trees.

The time consumed in bringing about this condition may be of great length, but the result would be invaluable to the future generation.

LESLIE ANDERSON.

AZUSA.

AZUSA, Jan. 7.—Concerning the distribution of prizes for out-of-town floats in the Pasadena floral parade the Azusa Chamber of Commerce has issued the following statement:

"From the several statements published under dates of January 4 and 5, there seems to have been a false impression spread abroad regarding the winner of the $150 cup in class A for the best float of all civic bodies outside of Pasadena and, feeling that the city of Azusa has not been given due credit, the directors of the Chamber of Commerce by a unanimous vote ask you to kindly give the public the true facts regarding same, viz:

The judges of the Tournament of Roses awarded Azusa the first prize of a $150 cup and a blue banner for the best float of civic bodies other than Pasadena, the red banner as second prize was awarded to Alhambra and the yellow banner as third prize to Covina.

"In recognition of the good showing made by the other cities in the parade the Executive Committee of the board of directors have voted to send to each of the cities making a handsome entry a $35 silver cup, with a $50 silver cup for Glendale.

"An official explanation was made this morning of the misunderstanding which gave rise to the report that Glendale's entry had the prize. The report of the judges was mislaid and, thinking that the civic entries had not been judged, and that the judges first appointed were not on the ground, Prof. Garnett Holmes, the well-known dramatic coach of Berkeley, was asked to make the decision. He decided that Glendale was worthy of the first prize. The original report was afterward found and must, of course, have precedence.

"By giving the facts as set forth above by the directors of the tournament, you will be given credit to whom it is due and will oblige

THE AZUSA CHAMBER OF COMMERCE.

O. J. BERNER,

The Best Cough Syrup is Easily Made at Home

Costs Little and Acts Quickly. Money Refunded If It Fails.

This recipe makes a pint of cough syrup and saves you about $1 as compared with ordinary cough remedies. It stops obstinate coughs—even whooping cough—in a hurry, and is splendid for sore lungs, asthma, hoarseness and other throat troubles.

Mix one pint of granulated sugar with ½ pint of warm water, and stir for 2 minutes. Put 2½ ounces of Pinex ($50 cents' worth) in a pint bottle and add the Sugar Syrup. Take a teaspoonful every one, two or three hours. Tastes good.

This takes right hold of a cough and gives almost instant relief. It stimulates the appetite and is slightly laxative—both excellent features.

Pinex, as perhaps you know, is the most valuable concentrated compound of Norway white pine extract, rich in guiaicol and the other natural healing pine elements.

No other preparation will do the work of Pinex in this recipe, although strained honey can be used instead of the sugar syrup, if desired.

Thousands of housewives in the United States and Canada now use this Pinex and Sugar Syrup recipe. This plan has often been imitated, but the old successful formula has never been equaled. Its low cost and quick results have made it immensely popular.

A guarantee of absolute satisfaction,

Picture Framing

Done here in most artistic and satisfactory manner. Our great assortment of mouldings will please you.

Fredericks

Furniture of Every Style and For Every Purpose Can Be Best Secured From This---The House of Dependable Furniture

Closing Out All Office Furniture at 30 to 33 1-3 per cent. discount. It will pay you to investigate NOW.







$11.50 Arm Chair, $8 $25 Settee, $18.50 $11.50 Rocker, $8

The pieces of this fine Arts and Crafts Suite can be purchased singly if desired. Made by master craftsmen, it is pleasing in design, thoroughly and strongly constructed and, without exception, one of the biggest values to be found in the city at the prices marked. All are finished rich, fumed brown.

Famous Limbert's Arts and Crafts Furniture

—You will find here only, as we are exclusive Los Angeles agents. This is but one of the many lines of this very pleasing and decidedly practical furniture we've assembled for your choosing.

The real beauty of design—the sturdy construction, the richness of finish and, finally, the extraordinary serviceability of every piece strongly recommends it, from both esthetic and economical standpoints. The three pieces pictured above will give but a faint idea of the many genuine bargains now to be had in these lines.

Warm Cozy Bedding Is Here In Abundance

New Down Comforts

At prices that will interest you. These are extra large (size 6x7 feet,) in pretty bordered effects, with well tufted covers of silk and mercerized sateen.

Plaid Blankets $6.00 and $6.50

$7.50, $8.00, extra fine, all wool, plaid blankets in pink, blue, silver, gray and new tan shades; full 12-4 size.

$5.50 10-4 All-Wool White Blankets $4.80

Silk ribbon bound, per pair.

$3.50 Wool-Nap 11-4 White Blankets, per pair $2.50

A Clearance Sale of Sheets, 90c and $1.00 Kind for . . . . 65c & 75c

A few sheets that were slightly soiled on edges in shipping; large size, 81x90 inches; fine 90c and $1.00 qualities; will be sold in lots of 6 or more at 65c and 75c.

Tremendous Stock of Beautiful New Rugs

Richest of patterns and colorings—Rugs made by the well-known Whittall Mills, equaling in texture those made by the ancient Persians—at less than one-tenth the price. Wearing qualities of these rugs are guaranteed to give perfect satisfaction. Among the new ones you'll find the Teprac Rugs, a high pile wool Wilton; the Anglo Persian, the most closely woven and finest texture of any rug produced in America; the Anglo Indian, and others. These rugs cannot be surpassed for beauty, color harmony and wearing qualities.

We have them in matched patterns, from smallest door mat size to large 11x15 rugs. Our usual close prices prevail.

Alamo Art Rugs Reduced

$ 5.00 6x9-foot Rugs.....$3.45
$ 6.25 7.6-9-ft. Rugs.....$5.15
$ 7.50 9x9-ft. Rugs.....$5.85
$ 8.50 9x10.6-ft. Rugs.....$6.85
$10.00 9x12-ft. Rugs.....$7.65
$11.50 10.6x12-ft. Rugs.....$9.75

$1.75 Grade Fine Imported German Linoleum, Square Yard..... $1.45

Inlaid—The pattern never wears off.

We Extend Liberal CREDIT To You

Our part-payment plan surely solves the house-furnishing problem. Enjoy your furniture and its ownership while you are paying for it. And then remember that when you are making your purchases you are getting furniture of unquestionably the best qualities.

Don't Fail To Visit Our Furnished Bungalow

ON SECOND FLOOR

MANY GOOD IDEAS ARE BROUGHT OUT IN FINISHING AND FURNISHING

We are agents for the celebrated **Garland Stoves and Ranges** Time has proven there is none better.

Los Angeles Furniture Co.

420-424 South Spring St.
Between 4th and 5th Sts.

Couch Covers A large new stock awaits you. Our big line of $2.5 Covers in Oriental designs and colors, now on sale, $1.75.

Little Home Helps On How to Be Beautiful

BY MADAME MAREE.



FOR A ROSE-TONED COMPLEXION.

Beautiful complexions are ruined through excessive use of powder, whose minute particles clog pores, causing blackheads and pimply eruptions, while the delicate tissues are aggravated and a rough, blotchy, unhealthy condition follows. A reliable massage cream is essential to free the pores and skin's surface from impurities and to promote a healthy bloom—the hall mark of refined beauty. You can prepare a trustworthy massage cream at small cost, by dissolving three ounces of cerol in a pint of hot water, stirring until smooth and creamy. This gently massaged into the skin makes it soft and satiny, and gives cheeks a rosy glow.

ANSWERS TO QUERIES.

Lulu: It is entirely wrong for you to lose your hair so rapidly, and you should attend to it without delay. Mix a half pint each of alcohol and water, and into this put one ounce beta-canthol. This simple recipe makes an inexpensive and excellent tonic, and massaging the hair roots frequently with it stops falling hair, and its continued use will promote a thick growth of long, glossy hair. Any druggist can supply beta-canthol.

Pixie: It is a rare pleasure to read a letter like yours, and I am glad my gallol recipe has given you a "sylph-like" form, as you say. You can make an excellent retiring cream at small cost, if you will get from your druggist two ounces of amarol and dissolve in a pint of hot water. After washing the skin thoroughly and drying well, apply this retiring cream and you will find in a short time you have a complexion no powder or rouge can imitate.

Dinx D.: If you are interested and really want a good recipe for shampooing, get some egpol at the drug store and try it. Using this twice a month for a while soon corrects the itchy, scaly condition of the scalp, making it vigorous and pliant and stops falling hair. An egpol shampoo is delightful to use, and is especially good for oiliness. With this use the beta-canthol tonic mentioned elsewhere in these columns.

Nancy: I know it is annoying to have fuzz on your cheek, and if you will get an ounce of delol at the drug store and mix some with water to make a thick paste and apply to the offending hairs, then after two or three minutes rub off and wash the skin, you will find the hairs gone. While delol is a trifle expensive, it is seldom necessary to use the second application to permanently remove hairs.

Fay: Underdevelopment is due to a starved condition of the delicate tissues, and until corrected, you cannot round out the figure. The only successful method known is the Vaucaire treatment. This feeds the underlying tissues, and as a natural result, the form becomes plump and symmetrical. You can easily prepare your own treatment if you dissolve one and a half cups sugar in water to make a pint and stir in an ounce of true gallol, which any druggist can supply. Take two teaspoonfuls before meals for awhile and you will be truly delighted at results.

BRENT'S

713-714-716-718 SO. MAIN ST.
THE GREAT CREDIT HOUSE.
Real Spot Cash Prices.
EVERYTHING FOR THE HOME.
Furniture—Rugs—Stoves.

Sacramento Valley Irrigation Company

...largest irrigation project in California, most perfect irrigation system ever undertaken. Get free descriptive matter from H. L. HOLLISTER &

Fresno Valley Alfalfa Lands

$35 and up. Easy terms. Buy from owners.

CRAIG & PINGREE

How to Get Well and Keep So...



Dr. T. Leung

We Treat the People by Mail



Dr. T. Foo Yue

Tells you in the seventh edition of its 300-Page Book, "How to Get Well," which they give to you for the asking. You should have it as your guide to health.

This book is valuable for many reasons. It not only gives a food regime, but also gives many home receipts for curing ailments. There is also printed in this book some of the testimonials of people who have been at death's door with diseases that American doctors could not cure, but who got well and strong by taking our medicine. Any of these people are open to correspondence.

Free Consultation and Pulse Diagnosis.
No Questions Asked.

Drs. Foo & Wing Herb Co.
903 S. Olive Street
Los Angeles, California.

Braiding and Embroidery ...ostrich feathers, willowed, cleaned, cured and dyed to sample. Accordion and knife plaiting. Sunburst skirts. Buttons made to order.

The Watson Co.

SUITS MADE TO OR... FROM $30 UP

Fit and Workmanship Guaran...

H. ROTHSTE...

Hale's 341-343-345 SPRING BROADWAY

In the Heart of the Shopping District

JANUARY Clean Sweep Sale

Unprecedented Opportunities to Economize—Spend Liberally and Sav

Brass Working Outfits 10c
Art brass working outfits. Piercing awl, mallet, practice piece and polishing powder. All neatly boxed; entertaining and instructive for children and grown-ups. Worth 25c. Sale price while they last, 10c a set.

This January Clean Sweep Sale brings golden opportunities to economize—opportunities to save by spending. Not an item featured in this ad but affords the purchaser a chance to save anywhere from a quarter to a half—in fact, the more you buy the more you save. Not half the good things are advertised. The short lots are reduced to the lowest prices and given no newspaper publicity—every nook and corner of this store is teeming with bargains. You'll be amazed at the elasticity of your dollars if spent at Hale's this week. Come early and come often. Special attractions for early shoppers each morning, from 8:30 to 9:30. Watch our daily ads and watch our windows. Read on!!

50c Crochet Buttons 10c d
Mercerized silk finished crochet buttons, ball s... nearly all sizes and almost all colors, including ... and cream. Very popular for dress trimmings. ... lar prices 35c to 50c a dozen. Priced for Clean ... Sale, 10c dozen.

ine. $5.00 Lace Curtains $1.95 Pair



Two hundred pairs of fine lace curtains; white Ivory Beige Arabian and two-tone shades; finest weaves; one to four pairs of a pattern; full width curtains, 2½ to 3½ yards long; beautiful designs. Actual values up to $5.00 a pair. On sale Monday and Tuesday at $1.95 a pair.

40c Bungalow Nets 25c Yard
Handsome bungalow nets, 45 inches wide, in new patterns, white and Arabian shades. Regular 40c nets on sale Monday and Tuesday at 25c a yard.

35c to 40c Bobbinet 40 to 54 inches wide 5c yd
One to four-yard lengths of Arabian colored bobbinet, 40 to 54 inches wide. Factory remnants; some of them damaged; 35c to 40c qualities. Monday and Tuesday, or while it lasts, 5c a yard.

$3.50 Couch Covers $1.95
Handsome Oriental tapestry couch covers; full size; half a dozen different styles to choose from. Regular $3.50 Couch Covers; on sale Monday and Tuesday at $1.95 each.

Large $1.75 Blankets $1.19
Full double bed size soft cotton blankets, in white, tan or mottled effects; good weight; worth $1.75. On sale Monday and Tuesday at $1.19 a pair.

$5.00 Wool Blankets $3.95 pr.
Soft warm wool blankets, 11-4 size; white or gray, with pink borders; good weight; smooth and downy. Regular $5.00 Blankets Monday and Tuesday, $3.95 a pair.

$25 Axminster Rugs Best Quality 9x12 ft. $19.75



Best grades of Axminster rugs, sizes 9x12 feet, rich floral and Oriental designs—All new patterns. Every conceivable color—Regular $25 rugs priced for a Clean Sweep Monday and Tuesday $19.75 each.

Reversible Brussels Rugs
Five Sizes Reduced

A new weave of Brussels Rugs that possess exceptional wearing qualities made from pure wool—handsome Oriental designs in every wanted color—priced for a Clean Sweep Monday and Tuesday as follows:

6x9 Ft. Brussels Rugs	$6.95
7½x9 Ft. Brussels Rugs	$8.50
9x9 Ft. Brussels Rugs	$10.50
9x10½ Ft. Brussels Rugs	$12.50
9x12 Ft. Brussels Rugs	$13.50

Clean Sweep of 9x12 Feet Fine Brussels Rugs

Room size Brussels Rugs measuring 9x12 feet. Hundreds of them in the very best patterns. Floral and Oriental designs, at the lowest prices ever quoted in Los Angeles. 9x12 feet Brussels Rugs Monday and Tuesday at

$10.50, $12.50, $15.95, $16.50 and $17.50

Fancy 25c Pillow Tops, 10c Each
Lithographed pillow tops, floral and scroll designs—some with back—these are to be embroidered. Regular 25c values. Clean Sweep price 10c each.

Hale's Famous Dollar Table Dama



We have just received our spring importation of Hale's famous dollar damask—This damask is famous in six California cities—Of Irish manufacture—Made from pure flax—fine, heavy, serviceable and satisfactory—It improves with washing and we guarantee it in every respect—Your money is waiting for you if you get a yard of this damask that does not give the fullest satisfaction—More than 20 new patterns to choose from. 72 inches wide—24-inch napkins to match at $3.50 the dozen.

$1.50 Damask $1.35
72-inch bleached double satin damask in new floral and fruit designs—heavy weight, worth $1.50. Clean Sweep sale price $1.35 yard.

$2.50 Damask $2.00
72-inch bleached double satin Irish damask, floral patterns with double borders—very fine—worth $2.50. Clean Sweep sale price $2.00 a yard.

$1.00 Cream Table Damask 85c
All linen, cream colored table damask, 72 inches wide in snow drop and floral patterns with open borders—Extra good value at $1.00, clean sweep sale price 85c a yard.

35c Towels 25c
Scalloped huck towels and bleached bath towels, odd lines of regular 35c goods. Clean Sweep sale price 25c each.

$3.00 Napkins $2.50
Double satin damask table napkins 20-inch size—round and square patterns—worth $3.00; on sale at $2.50 a dozen.

Domestics and Wash Goods Underpric

85c SHEETS 69c
Linen finished hotel sheets size 81x90 inches. Torn by hand—good deep hems; 85c values, sale price 69c each.

20c CASES 15c
Heavy quality bleached pillow cases, size 40x36 inches, and 42x36—well finished, worth 20c. On sale at 15c each.

$2.50 SPREADS $1.98
Full size crochet bed spreads heavy knotted fringe all around, also cut corners, $2.50 values; sale price $1.98.

15c CANTON 12½c
27-inch white Canton flannel, good weight, worth 15c; sale price 12½c yard.

15c PERCALES 10c
Best quality 36-inch percales in neat light stripes, the 15c grade on special sale at 10c yard.

15c GINGHAM 10c
27-inch dress ginghams in stripes, checks and plaids, best colors, 15c quality on sale at 10c yard.

48c WAISTING 35c
27-inch mercerized waistings in neat stripes and figures for tailored waists, worth 45c; sale price 35c yard.

25c GINGHAM 15c
32-inch Scotch zephyr ginghams, plain colors, stripes, checks and plaids, 25c quality, sale price 15c yard.

FOULARDS 29c
Fine silky finished wash ... new colors and patterns to ... sale price 29c yard.

WASH VOILES 25c
27-inch cotton voiles ... mercerized satin stripe ... black and all colors, sale ... yard.

12½c OUTINGS 9c
Amoskeag outing flannel, ... wide, stripes, checks and ... ors, worth 12½c, sale price ...

20c FLANNELS 15c
German velour kimono ... Persian and Oriental ... worth 20c, sale price 15c ...

Women's $1 Union Suits 69c



Women's white fleeced cotton union suits, high neck, long sleeves, ... length, finely finished seconds of regular $1.00 union suits, all ..., on sale Monday, 3rd floor, at 69c.

...s 35c ...derwear ... 25c
... gray fleeced cotton vests, ... or drawers; good weight. ...izes; regular 35c values. Sale ... 25c.

Women's $1.00 Union Suits ... 50c
Women's fine white union suits, low neck, no sleeves, umbrella style, lace trimmed; seconds of $1.00 grades. Sale price 50c.

Clean Sweep Notions

36 yard bolts of Battenberg braid, different sizes. Regular price 35c a bolt. Clean sweep sale price, ... 20c

Pearl belt pins, ... 10c

Steel point hair pins in packages containing 30 small bunches. Regular price 15c a package. Clean sweep sale price ... 10c

Women's hose supporters—velvet grip with pad to hold only pin on styles in colors. ... 15c

Silk initials, various styles, per ... 10c

Nickel plated safety pins 5 different sizes 12 to a card worth 4c. Clean sweep sale price the card ... 2½c

Good quality pins full 400 count to the paper—needle points. Regular price 4c. Clean sweep sale price the paper ... 2½c

Robert's gold eyed needles, also Steward's best needles, always sold at 5c a paper, clean sweep sale price 3 papers for ... 10c

Clean Sweep of Hair G

$6 Cluster Curls French Hair $4
$8 Cluster Curls French Hair $6
$10 Cluster Curls French Hair $8
$12 Cluster Curls French Hair $10
$1 Switches Curly Hair ... 85c
$5 24-in. Curly Braids ... $3.75

All around transformation from $3 to $15.

Hair Dressing and Beauty Parlors on the Third Floor.

MME. WILBUR in charge.

Infants' Long Slips, Worth $2.50 Monday, 2:00 to 3:00 p. m. Only ... $1.50



Infants' long slips, made of fine soft white nainsook, trimmed with dainty laces and fine embroideries. Regular $2.00 and $2.50 slips Monday, 2 to 3 p.m., $1.50 each.

Children's 25c to 50c Socks 15c
Children's fine cotton and lisle socks, plain colors, with fancy tops, some plain white, high-class imported goods, 25c to 50c values. Monday, 2 to 3 p.m. only, 15c a pair.

Women's $1.50 House Dresses 98c
...men's house dresses of good quality percale; blue, gray or black ...ounds, with neat figures; lined waist; good full skirt. All sizes; ...sh, new goods. Regular $1.50 values. Monday, 2 to 3 p.m., only ... each.

...00 Damask Table Cloths ... to 3 p. m. Monday ... $2.35



All linen damask pattern cloths, 2x2 and 2x2½ yards; beautiful designs; heavy and fine. Tablecloths worth $5.00. Monday, 2 to 3 p.m., only $2.35 each.

25c Nainsook 15c
Yard-wide French chiffon nainsook in 10-yard pieces; very fine for infants' wear and women's undergarments. Regular 25c quality. Monday, 2 to 3 p.m., only 15c a yard.

15c Kimono Flannel, yard ... 8½c
Handsome kimono flannels, in Persian and Oriental designs, 27 inches wide. Regular 15c quality. Monday, 2 to 3 p.m., only 8½c yard.

15c Doilies 3 for 25c
...ttenberg doilies, 9-inch size, with linen centers and Battenberg edges, ...are all Battenberg, cheap at 15c each. Monday, 2 to 3 p.m. only, in ... Department, 3 for 25c.



$4.50 Bags 2 to 3 p. m. $3
New hand bags in seal and walrus grain leather; fancy metal frames—in silver, gilt and green gold finish; leather lined; fitted with coin purse. $4.00 and $4.50 values. Monday, 2 to 3 p.m., only $3.00 each.

$4.00 Silver Mesh Bags $2.95
...an silver mesh bags with oxydized silver frames, lined with white ... good size, dainty designs, the regular $4.00 sizes. Monday, 2 to 3 ... only $2.95 each.

...0 Brussels Rugs, 9x12 Feet ... 2 to 3 p. m. ... $9.45
...quality Brussels rugs, with all wool looped surface, several new ... best colors; 14 rugs in the lot. Regular $12.50 rugs, on sale at ... $9.45 each.

85c Silk Draperies 39c a Yard
...striped silk draperies for side and overdrapes, all colors. Regular ... value. Monday, 2 to 3 p.m. only, 39c a yard.

$1.75 Tapestry Couch Covers 89c
...tapestry couch covers in rich oriental stripes, good col-

Linen Doilies 12x12 inch Worth 25c ... 15c Ea.
12 inch linen doilies—hemstitched with one and two rows of drawn work—Extra good value at 25c, priced for Clean Sweep Sale Monday while the lot lasts 15c each.

75c Art Linen Scarfs and Squares, Each ... 35c
Art linen scarfs and squares, size 30x30 and 17x52—embroidered centers and drawn work borders—Regular 50c and 75c values priced for Clean Sweep Sale 35c each.

Pure Linen Tailored Waists Fresh and Crisp, Worth $5 ... $2.95
Pure Irish linen waists—plain tucked front—some hand embroidered—large pearl buttons—laundered collar and Cuffs — Others of fine Madras with pin stripes, side ruffle effects — All sizes, splendid $5.00 values clean sweep, sale price $2.95 each.



Waists 75c
Percale and lawn waists in black, white and colors, striped and plain materials. Open front and back, some embroidery trimmed, extra value at 75c.

New $8.50 Silk Waists $6.45
Handsome silk waists in plain colors, plaids and Persian designs. White, black and all the new shades. Some plainly tailored, others prettily trimmed, newest styles, $8.50 values. Sale price $6.45.



Girls' Dresses Values to $2 98c Ea.
Girls' wash dresses of gingham, Galatea or percale—light and dark colors—pleated skirts—high neck, long sleeves, best of colors, ages 6 to 14 years, $1.50 and $2.00 values, sale price 98c each.

Child's $8.00 Coats $5.00
Full length coats of broadcloth—pressed flannel—Silk velvet and corduroy—prettily trimmed, ages 3 to 7 years—Up to $8.00 values, sale price $5.00 each.

$4.00 Wool Sweaters $1.98
Children's fine wool sweaters, fancy weave, coat or short length, white with colored bands. Ages 8 to 14 years, values up to $4.00. Sale price $1.98.

Boys' Wool Sweaters $1.50
Boys' wool sweaters, plain weave, in red or gray, with colored bands, heavy weight, closely woven. Ages 8 to 14 years, extra value, at $1.50 each.

$1.75 and $2.00 Wool Suitings 95c Yard

New Neckwear, Samples Worth 75c ... 39c



A manufacturer's sample line of women's neckwear—Jabots, Rabats, Dutch collars, sailor collars, Coat sets, chemisettes and bows—silk and lace stock collars with jabots, etc., some slightly mussed from being displayed—good 75c values, sale price 39c each.

Barettes $1.00 Values 50c
New barettes in shell and amber effects, barred, plain and carved styles, inlaid with 18 karat gold and set with Rhinestones—newest styles $1.00 values, sale price 50c each.

Up to $2.50 Belts 75c Each
Women's belts of taffeta silk, elastic, patent leather and Persian elastics. All the popular colors, beautiful metal buckles, newest ideas in women's belts, values from $1.25 to $2.50. Clean Sweep Sale price, 75c each.

$3.95 Auto Veils $2.89
New auto veils, with satin striped border, 2½ yards long and 36 inches wide. Persian patterns and plain colors. $3.95 values, sale price $2.89.

50c Bradley Mufflers 39c
Bradley mufflers for men, women or children, all colors and all sizes; the regular 50c mufflers priced for this sale, 39c each.

Embroidered Flouncings 27 Inches Wide Worth 75c ... 59c
Rich new embroidered flouncings 27 inches wide on fine sheer swiss—well wrought patterns, deep margins and firm edges—floral scroll and conventional designs—Hlled



Fine wool suitings—Pebble cheviots and granite weaves—Widths 48 to 54 inches—All goods colors including garnet, plum, reseda, rose and wistaria—Regular prices $1.75 and $2.00. Priced for clean sweep sale 95c a yard.

$1.25 Suitings 59c
Handsome wool suitings, checked Panamas—Nattie cloth serges, basket weaves, crepe and striped materials—All good dress shades—44 to 54 inches wide, $1.00 and $1.25 values, sale price 59c a yard.

$1.39 Black Messaline Full Yard Wide ... $1
36-inch black messaline silk, soft, heavy quality, for waists, costumes and suits. Regular $1.39 value. Priced for Clean Sweep Sale, $1.00 a yard.

75c Silks, Plain and Fancy ... 48c
30 pieces of plain and fancy silks, messalines and taffetas, plain and changeable effects, in black, cream, Copenhagen, navy, rose, brown, gray and reseda. Regular 75c silks, priced for Clean Sweep Sale, 48c a yard.

69c Crepe DeChine 45c
24-inch crepe de chine, heavy, brilliant quality, all the best colors, including brown, Copenhagen, garnet, gray, rose, pink, lavender, champagne, etc., well worth 69c. Clean Sweep Sale price, 45c yard.

10c Laces 5c yard
Cotton cluny and all linen torchon lace, edges and insertions, widths up to 5 inches, some matched sets, 10c values. Sale price, 5c yard.

New Embroideries Widths to 12 Inches, Values to 25c .. 10c
Fresh new embroideries in edges, bands, insertions and beadings on Swiss or cambric—Widths up to 12 inches, beautiful

Lace Curtains Worth Up to $2.50 pr. 25c
Monday 8:30 to 9:30 A. M. Only, Each ...



Half pairs of fine lace curtains in white and Arabian shades, beautiful patterns; curtains worth all the way from $1 to $2.50 pair. On sale Monday, 8:30 to 9:30 a.m., 25c each.

Bungalow Net Monday Morning, Yard ... 5c
Fancy bungalow net in new attractive patterns; white and Arabian shades; remnants, but cut from full pieces; one of the greatest values we have ever advertised. On sale Monday at 8:30 sharp, 5c the yard.

$15 Smyrna Velvet Rugs, Size 9x12 8:30 to 9:30 a. m. ... $7.45
Smyrna velvet rugs; size 9x12 ft. in rich Oriental designs; ... are reversible; extra heavy and serviceable; worth $15. ... 12 rugs in the lot; only one to a customer; on sale Monday ... ing at 8:30, $7.45 each.

Best Embroidery Silk 5c Dozen Skeins
The best quality embroidery silk; all colors; a grade that always sells at 4c skein; on sale Monday morning at 8:30 to 9:30 a.m. at 5c the dozen skeins.

Fine $3 Waists, 8:30 to 9:30 a. m. Mon. ... $1.50



French lawn waists in plain white and stripes; fancy embroidered fronts; also tailored waists with tucked front; laundered collar and cuffs; others with soft cuffs; a good assortment of sizes. Regular $3 values. Monday, 8:30 to 9:30 a.m., $1.50 each.

75c Petticoats 59c
Women's plain or striped gingham petticoats. Finished with full flounce; cut long and wide; nicely made; regular 75c values. Monday, 8:30 to 9:30 a.m., 59c ea.

20c Persian Lawn 12½c
32-inch sheer white Persian lawn for waists and dresses; the regular 20c quality; Monday, 8:30 to 9:30 a.m., 12½c yd.

$1.50 Pongee Silk 59c
Diagonal pongee silk, 27 inches wide, heavy weight; all pure ... navy blue, brown, green, gray and wistaria; regular $1.50 ... day, 8:30 to 9:30 a.m., 59c the yard.

50c Damask 39c
64-inch mercerized table damask; in pretty floral patterns; worth 50c, Monday, 8:30 to 9:30 a.m., 39c the yard.

$1.25 Bed Spreads ...
Full size colored ... fringed or hemmed; ... worth $1.25. Monday, ... a.m., 89c each.

10c Dress Ginghams 7 1-2c Yard

Realty Market
...Y OF THE WIDE FIELD.

...YEAR.

...AND COMMENT.

...t remained for the Fire Com... to call the attention of the ... to a problem which, though ...cerning the real estate and ... interests of Los Angeles, has ... enough been pra...ally over... the past. The utter lack of ... alley communication be... leading streets of the busi... has apparently not been ... considered until the commis... ...mitted its annual report to the ...cil. Since then, however, ... the menace of this condi... ...ers to have come to the au... ...and to owners of downtown ...as well. The part of the ...n's report relating to alleys ...some rather disconcerting ...me of the downtown blocks, ...ved, are built up solidly from ...street. The difficulties of ...ractical headway against fire ...block are obvious. The situ... ...fact, is one which has long ...the fire department. In a ...thout alleys any fight with ...st be waged entirely from ...fronts, to the great hin... ...the fire fighters and to the ...ll neighboring property. That ...ondition of affairs has not in ...resulted in a holocaust is at... ...by many members of the fire ...t to luck alone. The com... ...refers to the growing con... ...the main business streets, ...this in a large measure, to ...ce of suitable alleys. De... ...gns of every size and de... ...it is pointed out, are forced ...the traffic of already over... ...streets because often only ...entrances of business houses ...ble for shipping or delivery

...Suggestions.

...cent attempts to open alleys ...art of the city have been made ...able by the prohibitive value ...on the real estate affected. ...ting of values by the owners ...by which is required for pur... ...while generally a shortsighted ...the part of the property ...is nevertheless a decidedly ...fruit and one always to be ...with by a municipality. What ...mission has to offer in the ...timely suggestions is that all ...alleys as far east as San Pedro ...and far south as Pico be de... ...manent and that in the same ...a be put through blocks which ...cut them, perhaps this can be ...a reasonable cost. The view ...mmission that the present is ...for action would certainly ...be full of logic. Once Los ...has jumped into the million ...e cost of creating alleyways ...downtown blocks will in... ...be so huge as to cause the ...hesitate about taking any ...step.

...ard of Foresight.

...ity whose advance has been so ...nally rapid as that of Los An... ...is of the utmost importance ...stant thought be given to the ...Other great cities have, as a ...time to take stock of condi... ...and contingencies in the course ...ere or has historic growth ...wever, the yearly gain in popu... ...and material wealth has consti... ...nomenal transformation, the ...ing that new and sometimes ...conditions have constantly ...anted. That Los Angeles is ...e of the best built cities on ...ent is due to thoughtful men ...sufficient insight into the fu... ...ecurb everything like irrespon... ...the manner of the city's up...

When Los Angeles began to ...other cities of its size enthu... ...lock builders were permitted ...ing the streets with a hetero... ...collection of preposterous sky... ...and frontier shacks through ...incorporation into the ordi... ...sane building restrictions. It ...recognized by everyone that this ...e paid and that any surren... ...time-honored natural inclination ...the world at any cost would ...shortsightedness. That Los ...now has the finest park sys... ...the country must be placed to ...lit of the men of another gen... ...who dreamed of the city which ...day to rear its mighty bulk ...the mountains and the sea.

...Like the Present.

...ttitude of the Fire Commission ...question of alleys is the one ...present generation to wisely ...of many another question af...

...fecting the future de... ...city. The height rest... ...town buildings for ea... ...vantageously be sett... ...now. Account might ... ...taken of the times ... ...portion of Los Ange... ...up solidly with apart... ...with the end that the ... ...structures be legally r... ...them safe and sanita... ...itation of the metro... ...tion of the future. T... ...top, to settle in ad... ...problem which will in... ...the city upon the co... ...Panama Canal, when ... ...tion of the unwieldy ... ...migration will be def... ...by Ellis Island. Now ... ...designate the areas wh... ...ness the future indust... ...the city. This probab... ...important question of ... ...be met with wisdom ... ...if Los Angeles is to ... ...dustrial development w... ...ical destiny.

Builders Demand Imp...

The practical civic pr... ...age citizen of Los Ange... ...in the record-breaking ... ...thorized by the people ... ...public improvements. ... ...that fully $3,500,000 was ... ...past year to street imp... ...sewer and drain work. ... ...outlay was instanced ... ...themselves through peti... ...provement has not be... ...any one section, but ... ...throughout the city. A ... ...represented in the st... ...modern streeting is now ... ...during the past twelve ... ...der the direction of the ... ...ing department over th... ...of streets have either be... ...asphalt, brick or macada... ...graveled and oiled. A... ...miles additional is not ... ...with asphaltum, bringi... ...gate of street work comp... ...ed during the year up to ... ...forty-seven miles. Fifty ... ...sewers were constructed ... ...same period. So insist... ...mand for the most up-to-... ...ments that houses in tr... ...not boast the best mo... ...in the way of streeting, ...tions and storm drains ... ...be a drug on the marke... ...tracts with the lightest ... ...to building cost must po... ...of general improvements ... ...attract buyers or builder...

Going Europe One Bette...

A common sight along ... ...rout highways of Europe ... ...patrol of the road engage... ...by hand a spot where s... ...mobiles or the trundling ... ...peasants have worn the s... ...the rock basis. The slight ... ...is seized upon, each patro... ...own segment of roadway, ...tenance of which he is be... ...responsible and in the keen... ...he often deepens a little ... ...cult is that, whereas in ... ...best of roads are often ... ...deteriorate to the point ... ...work on a wholesale scale ... ...ternative, the European ... ...ever at the best. The Highw... ...sion of Los Angeles cannot ... ...however, to go the celebrate... ...highways because no one spends ... ...ing a road patrol system o... ...motor trucks loaded with ... ...terial and ever ready for ... ...the idea to assign one ... ...such a truck to every fifty ... ...miles of highway. ... ...sioners declare that they ... ...a newly invented surfacing ... ...the application of which ... ...entire good roads system co... ...a condition which will be ... ...the world and the delight ... ...mobile drivers and other us... ...perfect highways.

SALES AGGREGATE LA...

West Riverside Estate M... ports Transfers of Nearly ... dred Thousand Dollars in T...

Sales aggregating in valu... 146 are reported by the ge... agency of the West Rivers... as having been made since t... of that tract last November... business, $120,903 has not ... viously reported, the follow... being represented in the la... fers: H. Gogin, $5867; W. ... Crendy, $6612; E. M. Nad... Levi Chubbuck, $8562; A. H... $10,312; W. S. Carson, $18,... Smithsloff, $11,237; Francis ... 616; J. H. Johnson, $7737; ... Sherman, $17,382.

The West Riverside Es...

On Crest of M...
Beautiful Mt. W...

The Following Hom...

SWISS CHALET—6 rooms and sleeping balc... $4500. Terms $500 cash, balance monthly.
SWISS CHALET—6 rooms and sleeping bal... Price $4750. Terms, $500 cash, balance m...
MISSION HOME—9 rooms and balcony. Pro... Price $10,500. Terms, $2500 cash.
SWISS CHALET—9 rooms with balcony. Price $12,500. Terms, $2500 cash.

Some Advantages Peculiar to M...

Climatic conditions place the Mountain above the frost ... per cent. warmer than the city.

It costs no more to live on the Mountain than in the ... free.

Mt. Washington has city gas, electricity, phone serv...
Mt. Washington has 7 miles of paved streets.
Just think of a home above the clouds of smoke a... from Santa Monica to Balboa and of the Mountains on ... Barbara counties, with the distant peaks of San Bernard... to go make a residential district which never can be ... rable within a few years.

The contract for paving Pasadena avenue with aspha... Asphalt Co.

The widening and paving of Marmion Way and the ... bridge which spans Los Angeles River will give access ... Boulevard in city and add 50% to present values. Now ...

Take yellow Garvanza car to Avenue 43, then ride o... summit. For maps, price lists, and all information concer... Robert Marsh & Co., 140 W. Fifth St.

Realty Market OF THE WIDE FIELD.

Los Angeles Sunday Times

Part V: 24 Pages
HOUSES AND LOTS—BARGAINS

YEAR. SUNDAY MORNING, JANUARY 8, 1911. On All News Stands. On Trains, 10 Cents. 5 CENTS.

AND COMMENT.

...ained for the Fire Com... ...call the attention of the ...a problem which, though ...ecting the real estate and ...ests of Los Angeles, has ...ough been pra...ally over... ...its past. The utter lack of ...alley communication be... ...leading streets of the busi... ...has apparently not been ...sidered until the commis... ...ssed its annual report to the ...cil. Since then, however, ...of the menace of this condi... ...ers to have come to the au... ...and to owners of downtown ...as well. The part of the ...ne's report relating to alleys ...some rather disconcerting ...ure of the downtown blocks, ...ered, are built up solidly from ...street. The difficulties of ...practical headway against fire ...block are obvious. The situ... ...fact, is one which has long ...the fire department. In a ...thout alleys any fight with ...must be waged entirely from ...treats, to the great hin... ...of the fire fighters and to the ...of neighboring property. That ...ndition of affairs has not in ...quitted in a holocaust is at... ...by many members of the fire ...ent to lack alone. The com... ...e refers to the growing con... ...of the main business streets, ...ase in a large measure, to ...se of suitable alleys. De... ...ems of every size and de... ...it is pointed out, are forced ...the traffic of already over... ...streets because often only ...entrances of business houses ...ble for shipping or delivery ...

...ggestions.

...ent attempts to open alleys ...rt of the city have been made ...able by the prohibitive value ...on the real estate affected. ...ing of values by the owners ...by which is required for pub... ...while generally a shortsighted ...the part of the property ...is nevertheless a decidedly ...ralt and one always to be ...with by a municipality. What ...mission has to offer in the ...timely suggestions is that all ...alleys as far east as San Pedro ...as far south as Pico be de... ...manent and that in the same ...be put through blocks which ...ut them, where this can be ...a reasonable cost. The view ...mission that the present is ...for action would certainly ...to be full of logic. Once Los ...has jumped into the million ...cost of creating alleyways ...downtown blocks will in... ...be so huge as to cause the ...hesitate about taking any ...step.

...ed of Foresight.

...whose advance has been so ...ishly rapid as that of Los An... ...is of the utmost importance ...that thought be given to the ...best great cities have, as a ...time to take stock of condi... ...and anticipate in the course ...some of the inherent growth. ...Of the yearly gain in popu... ...material wealth how consti... ...structural transformation, the ...ew and sometimes ...conditions, have constantly ...anted. That Los Angeles is ...of the best built cities on ...ast is due to thoughtful men ...sufficient insight into the fu... ...ork everything like irrespon... ...the manner of the city's up... ...When Los Angeles began to ...other cities of its size enthu... ...builders were prevented ...the streets with a hetero... ...ollection of preposterous sky ...and frontier shacks through ...incorporation into the ordi... ...ans building restrictions. It ...ognized by everyone that this ...be paid and that any surren... ...ow-time natural inclination ...the world at any cost would ...shortsightedness. That Los ...now has the finest park sys... ...country must be placed to ...of the men of another gen... ...who dreamed of the city which ...they to rear its mighty bulk ...its mountains and the sea.

...Like the Present.

...ends of the Fire Commission ...question of alleys is the cue ...present generation to wisely ...of many another question af...fecting the future development of the city. The height restriction for downtown buildings for example could advantageously be settled for all time now. Account might also profitably be taken of the time when the close-in portion of Los Angeles will be built up solidly with apartment houses, with the end that the builders of these structures be legally required to make them safe and sanitary for the habitation of the metropolitan population of the future. It would be wise, too, to settle in advance the slum problem which will inevitably confront the city upon the completion of the Panama Canal, when a big proportion of the unwieldy European immigration will be deflected this way by Ellis Island. Now is the time to designate the areas which are to witness the future industrial advance of the city. This probably is the most important question of all and it must be met with wisdom and firmness if Los Angeles is to realize the industrial development which is its logical destiny.

Builders Demand Improvements.

The practical civic pride of the average citizen of Los Angeles is illustrated in the record-breaking expenditure authorized by the people during 1910 for public improvements. It is estimated that fully $3,500,000 was devoted in the past year to street improvements and sewer and drain work. Most of this outlay was instanced by the people themselves through petitions. The improvement has not been confined to any one section, but is in evidence throughout the city. A large sum is represented in the expenditure for modern streeting in new tracts laid out during the past twelve months. Under the direction of the city engineering department over thirty-five miles of streets have either been paved with asphalt, brick or macadam, or graded, graveled and oiled. At least eleven miles additional is now being laid with asphaltum, bringing the aggregate of street work completed or started during the year up to approximately forty-seven miles. Fifty-one miles of sewers was constructed during the same period. So insistent is the demand for the most up-to-date improvements that houses in tracts which do not boast the best modern facilities in the way of streeting, sewer connections and storm drains are coming to be a drug on the market. Even the tracts with the lightest restrictions as to building cost must possess the best of general improvements in order to attract buyers or builders.

Going Europe One Better.

A common sight along the magnificent highways of Europe is that of a patrol of the road engaged in repairing by hand a spot where speeding automobiles or the trundling carts of the peasants have worn the surfacing from the rock basis. The slightest abrasion is seized upon, each patrol having his own segment of roadway, for the maintenance of which he is held personally responsible and in the keeping of which he often devotes a lifetime. The result is that, whereas in America the best of roads are often allowed to deteriorate to the point where repair work on a wholesale scale is absolutely imperative, the European highway is ever at the best. The Highway Commission of Los Angeles county proposes, however, to go the celebrated European highway bureaus one better by installing a road patrol system equipped with motor trucks loaded with repair material and ever ready for service. It is the idea to assign one patrol with such a truck to every fifteen or twenty miles of highway. The commissioners declare that they have secured a newly invented surfacing material, the application of which will keep the entire good roads system constantly in a condition which will be the envy of the world and the delight of automobile drivers and other users of these perfect highways.

SALES AGGREGATE LARGE.

West Riverside Estate Agency Reports Transfers of Nearly Two Hundred Thousand Dollars in That Tract.

Sales aggregating in valuation $191,146 are reported by the general sales agency of the West Riverside estate as having been made since the opening of that tract last November. Of this business, $120,803 has not been previously reported, the following buyers being represented in the latter transfers: H. Gogin, $5087; W. W. McCready, $6812; E. M. Nadal, $14,112; Levi Chubbuck, $8562; A. H. Merrick, $10,242; W. S. Carson, $18,762; R. F. Smitzdorf, $11,337; Francis Line, $20,016; J. H. Johnson, $7737; M. T. P. Sherner, $17,362.

The West Riverside Estate comprises some 3500 acres situated on the main line of the Salt Lake, five miles west of Riverside. About 625 acres of the tract are in orchard. The owners are at present platting 1400 acres additional immediately adjacent to the present orchards, and this will soon be placed on the market.

Steel and Granite Office Building for Seventh and Spring Streets.



Monumental Million-Dollar Structure to be Erected by I. N. Van Nuys.

Plans for the building have been prepared by architects Morgan, Walls & Morgan. The entire first story of this immense eleven-story block is to be occupied by the First National Bank.

A Structural Marvel.

BIG VAN NUYS BLOCK UNDER WAY IN APRIL.

WITH the signing tomorrow of the final papers covering the leasing arrangement, the last step in the negotiations preliminary to the erection of the proposed Van Nuys building at the southwest corner of Spring and Seventh streets will have been completed. The project is one of the most significant in the history of the city, signalizing as it does the faith of the directors and stockholders of the First National Bank that the corner to be improved for the occupancy of that institution will soon be in the heart of the business section.

The building itself will be a monument to the Van Nuys family. Not only will it be without a superior in the city in point of structural and architectural quality, but it will take rank with the finest of the modern buildings in the West. Fronting 170 feet on Spring by 155 feet on Seventh, the block will provide in its eleven stories and basement, a poor area of approximately seven acres. Its cost will be close to $1,250,000.

The First National Bank will occupy most of the first story and basement of the block, its magnificent quarters having a frontage of ninety-six feet on Seventh by 170 feet on Spring. Provision has been made for a large store room between the main lobby entrance on Seventh and the Lankershim Hotel, which the Van Nuys building will adjoin on the east. The finish and appointments of the banking room will be absolutely unsurpassed in point of luxuriousness in any similar institution in the United States. The upper stories of the structure will be divided into offices.

The site to be improved has been in the possession of I. N. Van Nuys for many years and is one of the most valuable of the numerous property holdings of the Van Nuys family in the business section. The project to erect a mammoth business and office structure on the lot is not a new one. Mr. Van Nuys long having had in mind the eventual improvement of the property with a monumental building. The block proposed will in all probability be started about April 1, following the completion of working plans by the architects, Morgan, Walls & Morgan. The small buildings now occupying the site will be razed at once.

BANK NEEDS MORE ROOM.

"The First National has for a long time felt that a move southward would be a wise one," said J. M. Elliott, president of that institution, yesterday afternoon. "Our present quarters are business as we should like to carry it on. We have been at the present site for nine years, during which period our deposits have grown from $2,700,000 to $15,000,000, and we naturally find ourselves cramped today in a room which formerly served all our purposes.

"By some of our stockholders it was thought that going to Seventh would be moving a little too far south. Without exception these same men believe in the certain future advance of all the present business section, and our faith in the northern portion particularly is unshaken. What determined us upon the southward move was our recognition of the fact that Seventh street is destined logically to become the great crosstown business thoroughfare of Los Angeles. We feel that the ultimate position for a bank is on a corner where not only the principal north and south movement is to be found, but where the most extensive east and west traffic is eventually to be encountered as well. We do not believe we could have hit upon a better location than Seventh and Spring.

"As to the building itself," added Mr. Elliott, "the structure will be in every particular just what is to be expected from the Van Nuys family; a monumental building, first class in every respect, that will be a credit to Los Angeles and a landmark of the city's progress. We are confident that we will in the fall of 1912 enter the finest banking room in the West."

The First National is one of the oldest banks in Southern California, having been organized as a national bank in 1880, succeeding at that time the old Commercial Bank of Los Angeles, which was situated on North Main street, opposite Temple street. Mr. Elliott has been connected with the institution for thirty-eight years, having served as president since 1892.

The Los Angeles Trust and Savings Bank, the magnificent new eleven-story home of which is nearing completion at the northwest corner of Sixth and Spring, is owned by the same stockholders who own the First National. The former bank will soon boast one of the finest and largest safety vault departments in the world, and this will be utilized by both institutions.

The lease of the First National on the Van Nuys block covers a term of twenty-five years with provision for three extensions of five years each. The consideration, while not made public, is understood to be of record-breaking proportions and one which will establish a new valuation on property in the vicinity.

structural marvel and probably the finest ever planned by Morgan, Walls & Morgan, its architects, who were the designers of the magnificent W. P. Story block at the southeast corner of Sixth and Broadway, the twelve-story Kerckhoff block at Sixth and Main, the Eshman building and the $1,500,000 group of buildings erected by I. W. Hellman at Fourth and Main. It will contain eleven full stories, a basement and a sub-basement, the latter for the power and heating plants.

The building will be of class "A" construction with a skeleton steel frame, reinforced concrete floors, concrete fireproofing, suspended ceilings, and sand finished plaster throughout. The interior trim will be in mahogany. All the corridors will have marble floors and wainscoting. Seven elevators will be installed.

The exterior of the block will be handsomely faced in matt terra cotta, with polished granite base.

A PROMISING BEGINNING.

Building Permits of New Year Valued at Nearly Seventy Thousand Dollars a Day.

If the large aggregate of business transacted in the City Building Department in the first four days of the new year is to be accepted as an indication of what is to be expected in construction circles during 1911, Los Angeles is due for an even bigger building record this year than last. From Tuesday to Friday, inclusively, 204 permits were issued by the department, these for buildings to cost a total of $271,023.

This promising figure represents only ordinary construction activity, no single large item entering into the makeup of the statistics. Permits for new houses in the four days in question numbered eighty-seven and represented $179,155 worth of buildings.

With the permit for the eleven-story Chester block, which it is expected will be issued next week, the record for the month of January should be well over the $2,000,000 mark and far in excess of the corresponding month of any other year in the history of Los Angeles. In fact, it is altogether possible that the present month will attain a figure second only to the record total of April, 1910, which boasted in excess of $3,360,000.

The Angeles Mesa Land Company, owners of the Angeles Mesa tracts, have leased the quarters formerly occupied by E. A. Forrester & Sons, on the sixth floor of the Forrester building, No. 640 South Broadway. The company will conduct a general real estate business besides handling and promoting various subdivision properties formerly represented by E. A. Forrester & Sons. The most active development will be in Angeles Mesa.

On Crest of Mountain Beautiful Mt. Washington

The Following Homes for Sale

SWISS CHALET—6 rooms and sleeping balcony. Lot 50x175 ft. Price $4500. Terms $500 cash, balance monthly.
SWISS CHALET—6 rooms and sleeping balcony. Corner lot 50x210 ft. Price $4750. Terms, $500 cash, balance monthly.
MISSION HOME—9 rooms and balcony. Prominent corner lot, 85x160 ft. Price $10,500. Terms, $2500 cash.
SWISS CHALET—9 rooms with balcony. Splendid corner 85x150 ft. Price $12,500. Terms, $2500 cash.

Some Advantages Peculiar to Mt. Washington Only

...matic conditions place the Mountain above the frost and fog. Winter Climate fully 20 ...cent. warmer than the city.
It costs no more to live on the Mountain than in the city; delivery of all merchandise is ...
Mt. Washington has city gas, electricity, phone service and superior water.
Mt. Washington has 7 miles of paved streets.
Just think of a home above the clouds of smoke and dust, with a view of the ocean ...Santa Monica to Balboa and of the Mountains on the west into Ventura and Santa ...ara counties, with the distant peaks of San Bernardino County on the east. Conditions ...go to make a residential district which never can be duplicated and where values will ...e within a few years.
The contract for paving Pasadena avenue with asphalt has been awarded to the Barber ...phalt Co.
The widening and paving of Marmion Way and the completion of the magnificent ...ge which spans Los Angeles River will give access to Mt. Washington over finest ...levard in city and add 50% to present values. Now is the time to invest there.
Take yellow Garvanza car to Avenue 43, then ride on the famous Incline Railway to the ...mit. For maps, price lists, and all information concerning Mt. Washington property, see ...bert Marsh & Co., 140 W. Fifth St.

POINTS AND POINTERS—Special Offerings.

Free



Plans and specifications of all kinds of buildings, made according to your own taste or design, absolutely free. We have on hand over 100 plans for you to get ideas from.
We will submit the lowest bids upon all classes of buildings. We guarantee our work and furnish bonds. We can refer you to over 400 satisfied owners of houses which we have built in Los Angeles.
We build either for cash or buy you a lot and build on easy terms. We have four lots elevated in beautiful North Pasadena, on Lundy and Flower, on which we will build you a five-room bungalow; $2300 for bungalow and lot; $200 cash, balance $15 per month.
Also, two lots at Redondo, two blocks from Redondo Hotel, and others in Los Angeles.

BUNGALOW BOOK JUST COMPLETED.
LOOK AT OUR PLANS.

Our Architectural Department is at your service.
For artistic and excellent homes, none better to be had for the money.
$350 builds 4-room bungalow, painted, burlaned, porcelain sink, etc.
$450 builds 5-room modern cottage, porcelain plumbing, plastered and tinted, painted, wired for electricity; china closet and kitchen cupboards.
$1100 builds 6-room bungalow, plastered, tinted brick mantel, porcelain plumbing, wired and stain-grain Oregon pine finish. Don't fail to see this plan.
$1350 to $2500 builds 1½-story house, 6 rooms; modern plumbing, hardwood floors, large porches and large rooms.
We also have hundreds of different plans, all prices. If you have your own plan, bring it in and get our figures.

SPECIALS.

Six-room bungalow, $2500; lot east front, Wilshire district; $300 cash, balance like rent.
Six rooms, modern, on Va. 2d st., for $1800; terms.
Five rooms, modern, on Patton st., for $2000.
Six rooms, modern, 4th (2nd st. near Pleasant, only $4200; terms.

M. S. Yeager & Co.
BUILDING CONTRACTORS.
228-29-30 CENTRAL BLDG.
Sixth and Main streets. Main 47. Pasa.

A COSY HOME—

$2150.00

$100 DOWN—$25 PER MONTH
INCLUDING INTEREST.

These easy terms will buy a brand new, five-room, modern bungalow, in the finest residence section of our city. Within one block of the Washington boulevard, to the coast, best yellow car line in town. The house has spacious front and rear porches, living and dining rooms, two bedrooms, bath fitted with best porcelain plumbing fixtures. Cabinet kitchen, hot and cold water connected. Street work completed. This is as good as it sounds.

Alfred E. Gwynn Company
202 WEST SECOND STREET.
A1255. MAIN 407.

Ardmore Avenue
LEVEL LOT—40x130—$1250.
NORMANDIE AVENUE.
LARGE LOT—50x135—$1750.
EAGLE ROCK AVENUE.
5-ROOM NEW HOUSE—$2500.
LA PRADA PARK.
6-ROOM NEW BUNGALOW ON LARGE LOT, 50x134—$3500.
ALL ON EASY TERMS.
"Home Builders"
REALTY DEPARTMENT, AGENTS.
NO. 402 MASON OPERA HOUSE.
MAIN 498. HOME 1093.

Milwaukee Building Co.
ARCHITECTURAL DESIGNERS.
ARCHITECTURAL ENGINEERS.
CONTRACTORS.
WE DO ONLY HIGH-GRADE WORK.
REFERENCES:
ANY ONE OF HUNDREDS OF OUR CUSTOMERS FOR WHOM WE HAVE BUILT HOMES.
SUITE 307-308-309-310
WRIGHT & CALLENDER BLDG.,
FOURTH AND HILL STREETS.
TELEPHONES:
MAIN 8775. HOME 1093.



WE CAN BUILD
An attractive home of six rooms for $...; including window shades, electric fixtures, cement walks, hardwood floors, modern, built-in closets, bookcases, etc., complete, standard plumbing. See us for artistic low-cost homes. Building loans.
WESTON BUILDING COMPANY,
...-7 Lankershim Hotel
...1 West Third Street, Los Angeles

CLASSIFIED INDEX.

REAL ESTATE SECTION—PART V.

	Page.	Col.
FOR SALE—Houses	2-5	1-7, 1-7
		1-7, 1
CONTRACTORS, BUILDERS	5	1
FOR SALE—City Lots, Lands	5-6	1-7, 1-2
FOR SALE—Acreage for Subdivision	6	2-3
FOR SALE—Business Property	6	3-7
FOR SALE—Income Property	6-7	7, 1
FOR SALE—Industrial Property	7	1
FOR SALE—Flats	7	1, 1
FOR SALE—Suburban Property	7-8	2-7, 1
HOLLYWOOD	8	1-2
FOR SALE—Beach Property	8	2-3
FOR SALE—Country Property	8-13	2-7, 1-7
		1
FOR SALE—Lemon and Orange Groves	10-11	2-7, 1
FOR SALE—Poultry Ranches	11	1-2
HOTELS, LODGING-HOUSES	11	2-6
FOR EXCHANGE—Real Estate	11-14	7, 1-7
		1-7, 1-7
BUSINESS INVESTMENTS	14-15	7, 1
BUSINESS CHANCES	15	1-7
MONEY TO LOAN	16	1-3
MONEY WANTED	16	3-7
STOCKS AND BONDS	16-17	7, 1-2
FOR SALE—Miscellaneous	17	2-4
FOR SALE—Furniture	17	4-5

Realty Liners.

FOR SALE— Houses.

FOR SALE—

$5000.
$6000.

CALIFORNIA BUNGALOW, BUILT AROUND AN OPEN CEMENT COURT.

LARGE LOT, 162x194 FEET.

COMPLETELY FURNISHED.

CLOSE TO RAPID CAR LINE.
ONLY 10 MINUTES OUT.

OWN PRIVATE GAS PLANT FOR COOKING AND LIGHTING.

New, modern 7-room bungalow, built Spanish style, around a cement court, hardwood floors, mahogany; white bullet, enamel lighting fixtures, porcelain bath and wash basins, sunset hot and cold water, gas and all modern conveniences; this place is also completely furnished, and is a snap for any one who wants a home where he can raise all his own poultry, fruits, chickens, etc. This home is in dairy districts from Broadway, towards the ocean, and can be bought on very easy terms.

GEORGE J. COTE,
230 H. W. Hellman Bldg.
'Phones Main 9034.

FOR SALE—

Seven bungalow, W. 60th $4000
$4500 bungalow, W. 51st $3900
$4000 bungalow, W. 30th $4150
7-room bungalow, Western avenue $4000
7-room bungalow on Harvard $4000
6-room, 2-story bungalow on Normandie $4500
6-room, 2-story bungalow on Wilshire $4500
7-room, 2-story bungalow on Wilshire $6500
7-room, 2-story bungalow in Hollywood $6000
7-room, 2-story bungalow in Hollywood $6000

FOR SALE—FINE NEW 12-ROOM HOME, restricted district, large lot, beautiful lawns, trees and flowers; cement drive leading to garage; large reception hall; living-room, with fireplace, dining-room, den, breakfast-room and kitchen. Many valuable built-in features. Hardwood floors, beamed ceilings, two fireplaces, elegant electric fixtures.

Four large bedrooms, one may be used as a sleeping porch; extra large parlor, large bathroom, two toilets. Basement has a billiard-room, with table. Laundry room with tubs and furnace. Solar heater, $16,000.

Open this A. M. Wilshire and Hollywood districts.

AMERICAN REALTY & INVESTMENT CO., 605 I. W. Bldg.

FOR SALE — ELEGANT RESIDENCE, great assertion to force immediate sale; this is probably one of the finest suburban home places in this vicinity. Fine landscape garden with great variety of fruit and flowers; unsurpassed view of ocean, mountains and 27 miles of valley; 300 feet above the ocean level; 2 miles from Santa Monica; 300 feet from Ocean avenue; 200x340 ft., surrounded by cement wall, terraced effect with iron columns at each corner; large, well-built residence; 10 modern rooms finished in quarter-sawed oak; beamed ceilings; plate glass; oak floors; city gas and electricity; elegant combination fixtures; built-in effects in dining-room and library; 2 bathrooms with baths; sanitary plumbing; open fireplaces; furnace; cement walks; splendid garage; chicken houses; fruit trees, including peaches, plums, pears, apricots, figs, apples, etc.; 4 years old; 20 minutes to L. A.; low commutation rate; unlimited water; soft drinking water; nominal cost; it is impossible in an ad to describe such property as this. Write Suite 1 FIRST NATIONAL BANK BLDG., Long Beach.

FOR SALE—HOUSE

Cheap.
9-room house,
with large lot.
Ground alone worth the price asked.
West Adams Heights,
Between Wellington
and
21st. st.
Fronting east. Elegant
location. A very beautiful lot.
Nearly 100 feet frontage. Rare trees and shrubbery. 8 bedrooms, 2 baths, furnace, 3 fireplaces, 2 reception halls, large living-room and dining-room, reception hall, pass pantry, screen porch, 8 bedrooms and bath first floor; 5 bedrooms and bath second floor. House is new, but attractive, bright and sunny. The ground value with the rare trees and shrubbery alone are worth the price. You will find this

No exchange.

E. R. BOYDEN & CO.,
238-239 Consolidated Realty Bldg.,
Sixth and Hill sts.

FOR SALE—WITHOUT DOUBT THE BEST 5-room in the West Adams district. Seven-room 2-story house with 4 sleeping rooms; large lot, near 23rd st., just west of Normandie Ave. The lot is worth $2500, and the houses could not be duplicated for $3000. I am instructed to sell this modern home for only $3500; someone will pick up this bargain this week; why not YOU?

HERBERT A. VOLLMER,
215 H. W. Hellman Bldg.

FOR SALE— Houses.

FOR SALE—

GILES & KELLS,

MANAGERS HOUSE & LOT DEPARTMENT

WRIGHT & CALLENDER CO.,

607 S. HILL ST.

LARGE, SEVEN-ROOM BUNGALOW, SOUTHWEST.

$4600.
$4600.
$4500.
$4600.

This typical bungalow is in a charming southwest district, being surrounded with pretty homes, almost as charming as itself. It has the hardwood floors extend all through the house, and every one of the seven rooms is fitted with the coziest and most modern ideas. There is a fine cement basement with furnace already installed; there is also a nifty hot water heater in the cabinet kitchen. We know of nothing to beat is for value, for beauty of line, and for solid worth. Terms $900 cash.

FINE BIG BUNGALOW IN PRETTY WILSHIRE DISTRICT, SACRIFICED.

$5400.
$5500.
$5600.
$5400.

A Wilshire district bungalow of eight rooms, never occupied, on a sixty-foot, east front lot, for this ridiculous price! Can you beat it? We know you cannot find its equal. The house is of that attractive, story-and-a-half type, with a wide cement veranda running entirely across the front and part way down the side. The interior arrangement is particularly good, with a large living-room, a library with French doors leading to the veranda, dainty breakfast room, four excellent bedrooms, an upstairs den, and other features too numerous to mention. Hardwood floors, furnace pipes, extra lavatory, etc., make this house a $6500 proposition. Very reasonable terms can be had if desired.

DECIDED SNAP, $6000 WILSHIRE HOME FOR $5250.

$5250.
$5250.
$5500.
$5500.

In this large, eight-room residence we have a home to strike the fancy of any beauty-loving woman. It is of the charming Swiss chalet type, although full two-story; the low porches, porte cochere and arches of heavy beams add much to the general attractiveness of its lines. There is a large living-room with separate music room, slightly raised, an ideal arrangement for music lovers; also, the coziest and sunniest breakfast room you have ever seen. Hardwood floors, fine furnace and a complete sleeping balcony are necessary features; and the finish throughout is exceedingly artistic. There are 4 bedrooms, one of which is about 16x28 feet with a dressing room large enough for a child's room, are unusually light and airy. Remember, this property must be sold. See us today.

EXCEPTIONAL OPPORTUNITY FOR A SPLENDID HOME.

$6250.
$6250.
$6250.
$6250.

Here is the greatest value in a nine-room residence that we have offered in many a day. It is located in the Wilshire district, on Western ave., and stands on a corner lot, 165x154.

Entering the house from a broad, cement veranda, on the first floor you find a large living-room, dining-room and library, which have oak floors and all exposed built-ins finished in carefully selected slash-grain pine. The kitchen, breakfast room and servant's rooms are in white enamel. The second story has three splendid sleeping rooms with maple floors. Sunroom, sleeping porch and well appointed bathroom, all in white enamel. There is a cemented basement with furnace complete. All rooms are of good size and well lighted. Numerous other features make this place an exceptionally attractive property for the homeseeker.

Now get to our office without delay or you will be too late for the Bargain here represented.

EAST FRONT ON MANHATTAN.

$7500.
$7500.
$7500.
$7500.

This story-and-a-half house consists of nine large rooms, seven on the first floor and two on the second. The house has just been finished and is as complete as anything could possibly be. There are oak floors throughout; two fine bathrooms, cement cellar with furnace pipes to every room, beautiful buffet, two porches with French windows from the dining-room and daisy breakfast room, fine garage with broad cement driveway; in fact, everything usually found in houses costing much more. Let us show you this one.

BEAUTIFUL NEW HOME IN WILSHIRE DISTRICT.

$12,500.
$12,500.
$12,500.
$12,500.

A modern eleven-room residence on large, east front lot on Kingsley Drive. Spacious living and dining-rooms are finished in selected quartered white oak with massively beamed ceilings. Den is handsome mahogany, all beautifully and artistically decorated with breakfast room, kitchen, maid's room and bath in white enamel. The four commodious bedrooms and sewing room on the second floor are very attractive in white enamel, and both walls and floors of the bathroom and showers are tiled. With hardwood floors throughout, enclosed sleeping porch, specially designed lighting fixtures, immense stone porch extending entirely across the front of the house, automatic heater, large garage and cement driveway, we are sure this house will meet with the approval of the most exacting, and we will take pleasure in showing it to you if you will phone us for an appointment.

BEAUTIFUL ST. ANDREWS BOULEVARD HOME.

$21,500.
$21,500.
$21,500.
$21,500.
$21,500.

This magnificent twelve-room house will be finished in about ten days. It is one of the best we have had listed in over a year.

The exterior is of stone, cement and frame, and the effect is very imposing in appearance.

The lower floor consists of a huge living-room, dining-room, library or reception room, finished in solid oak throughout, and a dainty breakfast room and perfect kitchen in white enamel. Also a large reception hall in selected mahogany, with massive stairway.

The second floor has four extra large bedrooms and a sleeping porch. There are two rooms, two bathrooms and a good bathroom.

The walls of the first floor have been beautifully decorated by hand and the second-floor walls are tastefully papered. Furnace heat to every room, even those on the third floor. This house cannot be adequately described in an advertisement—it must be seen to be fully appreciated.

The workmanship is exceptionally good and the property is worth every dollar asked for it.

GILES & KELLS,

MANAGERS HOUSE & LOT DEPARTMENT

WRIGHT & CALLENDER CO.,

607 S. HILL ST.

FOR SALE— Houses.

FOR SALE—

WE SUBMIT THE FOLLOWING LIST FOR YOUR INSPECTION. WE CAN VOUCH FOR THE FACT THAT PRICE, LOCATION AND PROPERTY IS RIGHT.

AUTOMOBILES AT YOUR SERVICE.

BARGAIN OF BARGAINS.

$5500. $5500. $5500.

$250—CASH—$250.

ARE YOU LOOKING FOR A HOME?

SEE THIS 6-ROOM BEAUTY.

HERE IS WITHOUT EXCEPTION THE PRETTIEST HOME YOU WILL EVER SEE FOR THE PRICE. A BEAUTIFUL HOME AND SLEEPING PORCH. THE HOUSE IS SUPERIOR IN CONSTRUCTION AND THE PLAN AND GENERAL DESIGN SO FAR AHEAD OF THE HOMES OFFERED AT THIS FIGURE THAT WE SAY POSITIVELY THERE IS NOT ITS EQUAL OFFERED UNDER $6000. LOCATED IN THE MOST DESIRABLE PART OF LOS ANGELES. PAY $250 CASH AND THE BALANCE $25 MONTHLY, INCLUDING INTEREST.

BEAUTIFUL SWISS CHALET.

6 LOVELY ROOMS.

RIGHT AT COUNTRY CLUB PARK.

PRICE $4250 CASH.

HERE IS AN OPPORTUNITY TO BUY WHAT YOU MUST ADMIT IS THE BEST VALUE YOU HAVE EVER SEEN. THIS IS ONE OF THE FINEST CLASS RESIDENTIAL DISTRICT IN THE CITY. IS RIGHT THERE. AMID FROM THIS HOUSE WE HAVE NEVER BEEN ABLE TO OFFER AS GOOD VALUE UNDER $5000. THE HOUSE IS NEW, VERY MODERN CONVENIENCE AND THE PLAN WILL APPEAL TO THE MOST EXACTING. TERMS, $1000 CASH, YOU NEVER WILL FIND AN OPPORTUNITY TO USE IT TO BETTER ADVANTAGE.

$6500. $6500. $6500.

A GEM, WILSHIRE DISTRICT.

6 ROOMS AND SLEEPING PORCH.

HERE IS ONE OF THE PRETTIEST BUNGALOWS IN WILSHIRE DISTRICT. IT IS A GEM, VERY MUCH UNDER VALUE. HERE YOU HAVE THE BIG-LIVING-ROOM WITH BEAMED CEILINGS, WILSHIRE DISTRICT, CEILINGS TAPERING TO CENTRAL BEAM, FRENCH DOORS LEADING TO BROAD VERANDA. THE DINING-ROOM IS A GEM, HAS EVERY PRETTY BUILT-IN FEATURE, WITH BUFFET SELDOM SEEN OUTSIDE OF BUT HIGH-PRICED HOMES. DEN OR LIBRARY, PRETTILY DECORATED, TWO LOVELY BEDCHAMBERS, WITH SLEEPING PORCH, ON AN EAST FRONT LOT, 60-FOOT FRONTAGE. THIS HOUSE IS BEAUTIFUL AND A REAL BARGAIN.

PRICE $4250. WORTH $5,000

$750—CASH—$750.

A GREAT SACRIFICE.

THE OWNER OF THIS HOME IS CALLED EAST. THE HOUSE, BUILT ABOUT TWO YEARS, COST $12,000. THE GROUND A PERFECT PARK. HIGHLY IMPROVED, SITUATED ON EMINENCE WHICH COMMANDS ONE OF OUR GRANDEST VIEWS. THERE ARE 10 ROOMS, STRICTLY MODERN THROUGHOUT. THE ONE NEW SPARED NO EXPENSE IN ERECTING THIS HOME AND WE CAN ASSURE YOU THE PRICE IS GREATLY SACRIFICED.

IN COUNTRY CLUB TERRACE.

PERFECTLY BEAUTIFUL HOME.

$15,000—PRICE—$15,000.

LOCATED ON SPLENDID CORNER LOT IN COUNTRY CLUB TERRACE, COMMANDING AN UNOBSTRUCTED VIEW OF MOUNTAINS AND VALLEY. VIEW WHICH NEVER CAN BE SHUT OUT. WE ARE PREPARED TO SHOW IN THIS HOUSE THE BEST VALUE TO BE FOUND FOR THE PRICE IN BEAUTIFUL WEST END. THE HOUSE CONTAINS 9 ROOMS, SPLENDID ARRANGEMENT AND MODERN IN EVERY RESPECT. THERE IS A VERANDA 16x40 FEET, PARTIALLY GLASS IN-CLOSED, MAKING A DELIGHTFUL SUN PARLOR. THE GROUNDS ARE A BOWER OF FLOWERS AND SHRUBBERY, INCLOSED BY MASSIVE WALL, GIVING SECLUSION SELDOM FOUND IN A CITY HOME.

A PALACE.

OWNERS SACRIFICE $10,000.

PRICE $25,000. PRICE $25,000.

THIS HOUSE CONTAINS 14 ROOMS, WAS BUILT FOR A HOME BY A MAN OF MEANS, BUT NEVER OCCUPIED. WOULD BE IMPOSSIBLE TO DESCRIBE THIS PLACE AND DO IT JUSTICE. THE ROOMS ARE MOSTLY IN MAHOGANY, OAK AND BIRCH. LOWER FLOOR DELIGHTFULLY ARRANGED FOR ENTERTAINMENT. BEDCHAMBERS, OF WHICH THERE ARE 7, ARE BOTH UNIQUE AND BEAUTIFUL. THERE IS SPACE 30x50 GIVEN TO BALL AND BILLIARD-ROOM. THE LOT IS AN EAST FRONT THREE FEET. LOCATION AND SURROUNDINGS IN PERFECT HARMONY. ONE OF OUR MOST BEAUTIFUL HOMES BEING OFFERED AT A SACRIFICE.

ROBERT MARSH & CO.

FOR SALE— Houses.

FOR SALE—

FOR SALE—THE SPLENDID, COMMODIOUS and well arranged home, situated in one of the most desirable residence sections of this city is offered for sale, located on the N.E. cor. of Budlong ave. and 27th st. Budlong ave. or west front the view is unsurpassed, size of ground, 70x155, house has ten, one night say, twelve rooms, as two are on third floor, two baths, three toilets, good garage for two machines with Bowser tank and pump, nice summer house with beautiful flowers and shrubbery. It certainly is an ideal home, and it is with reluctance owners will leave it, as owing to business interests and conditions they are to remove to San Diego. The home was built about two years ago, everything about the place is in the best possible condition and cost about $18,000. Owners desire to retain possession until spring or early summer, may vacate earlier. If the exterior suits and you seriously think of buying a fine home, the owner will be pleased to show you through the house. No incumbrance; terms if desired. Address L., box 189, TIMES OFFICE.

FOR SALE—HOUSES.

SIX-ROOM BUNGALOWS.
WILSHIRE DISTRICT.

We are offering for the first time on of the prettiest and most attractive bungalows in the Wilshire district. Built on a big east front lot, for the snap of

$4150.

Terms, $400 down, balance $40 per month, including interest.

This bungalow has hardwood floors throughout, all built-in features that are necessary, including Holmes disappearing bed, cabinet kitchen, woodstone sink, expensive light and bathroom fixtures and imported wall paper and cement porch. The lawn is in and all the plan and general design of THE LAWRENCE B. BURCK COMPANY,
142 S. Spring street.
Main 6961. Home 10925.

FOR SALE—BY OWNER.
OPPORTUNITY OF A LIFETIME.
CLASSY SEVEN-ROOM BUNGALOW.
BEAUTIFUL WEST ADAMS HEIGHTS.
GIFT OF ONE THOUSAND DOLLARS.
Furnished—$6700—Furnished.

The home beautiful, comprising large living-room, beamed ceiling, massive mantel, dining-room, built-in buffet, mirrored panelled walls, French doors to side porch and pergola, a hardwood floors throughout, cabinet work in Flemish oak, music-room in mahogany; 3 bedrooms in white enamel; rear hall to bath, bedrooms and sleeping; breakfast-room and bath in white enamel, dust-proof; cabinet kitchen in white enamel, screened porch and laundry tubs, basement and furnace; set 50x150 to an alley, higher than sidewalk, lawn and flowers, cement walk in rear to storerooms and formery; cement porch full width of house; charming neighborhood; delightful surroundings; you can occupy this beautiful home for 6 months and sell at a profit; your rent free; step right in and commence housekeeping; liberal terms if desired.
THIS IS YOUR OPPORTUNITY.
'PHONE 72780.

FOR SALE—

$4000.
CUT IN PRICE.
WEST ADAMS HOME.

MUST SELL AT ONCE MY HOME AND WILL CUT THE PRICE FROM $16,000 TO $12,000 FOR QUICK DEAL. ONE OF THE WELLEST-BUILT AND MOST EXCLUSIVE DISTRICT. HARDWOOD FINISH, QUARTERED OAK AND MAPLE FLOORS THROUGHOUT. LARGE CLOSETS IN EACH OF THE FIVE BEDROOMS. ELEGANT ELECTRIC FIXTURES. ALL ROOMS BEAUTIFULLY DECORATED. HOUSE IS MISSION STYLE AND IS PARTICULARLY WELL BUILT. FURNACE HEAT TO EVERY ROOM. LOT IS 70x150 WITH ALLEY. DOUBLE FRONTAGE. YOU CAN BUY THIS PLACE FOR $4000 LESS THAN IT COST ME TO BUILD. $800 CASH, BAL. AS RENT. STRAIGHT MORTGAGE.
2664 BUDLONG AVE. WEST 3254.

FOR SALE—

$500 REDUCTION.
BUNGALOW COST $14[illegible].
LOT COST $1000.
BUILT TO SELL FOR $2750.
$2250 THIS WEEK, $250.

New large 5-room bungalow on 50-ft. lot, stone porch, beamed ceilings, panelled walls, book cases, writing desk, enameled bedrooms, and kitchen, oxidized fixtures, sewn, gas, electricity, all street improvements.
Call at 1234 E. 28th St., Sec. or at 607 Merchants Trust Bldg.

THESE FIGURES ARE FACTS.
J. W. GILBREATH, Owner.

FOR SALE — 10 ROOMS, 41ST ST., NEAR Raymond, $7000 cash.
10 rooms, Wilton Place, near Third, $6500; $4000 cash.
9 rooms, Fourth ave., near Washington, $4500; $4000 cash.
9 rooms, Brighton ave., near 60th st., $7000; $7000 cash.
9 rooms, Santa Barbara, near Budlong, $6250; $1000 cash.
9 rooms, 28th st., near Normandie, $6250; $500 cash.
6 rooms, 47th st., near Budlong, $4500; $500 cash.
6 rooms, 42nd st., near Normandie, $4000; $500 cash.
7 rooms, 47th Place, near Budlong, $3750; $500 cash.
5 rooms, Walton, near 40th st., $2500; $250 cash.
See D. HALL with LOS ANGELES LAND IMPROVEMENT CO., 412 S. Hill st. Phone Main 8774.

FOR SALE—

BUILDING.

10 beautiful Swiss type bungalows in the Richardson tract, Tr. plos. Each home built on original plan, with every modern convenience, including gas. These are real bungalows, long, low and white-roofed, beautiful mountain view, and 17 minutes from business center; 7-cent fare. 5 rooms and sleeping porch for

$3250.

$250 cash, $22 month. Nothing like it ever offered before. See LEWIS, with
THE LAWRENCE B. BURCK CO.,
142 S. Spring st.
Main 6961. Home 10925.

FOR SALE—WILSHIRE DISTRICT; 7-ROOM bungalow, two blocks from Wilshire; this place is conceded to be one of the most artistic in the city; hardwood floors in every room in the house, including maid's room, kitchen and closets; 12 French doors connect dining-room with cement floor patio; limousine living-room with chabel ceiling; large, cobblestone fireplace extending nearly entire width of living-room; handsome fixtures throughout the house; dainty breakfast-room, fine cellar with furnace and sewing room on the second floor are very attractive in white enamel, and both walls and floors of the bathroom and showers are tiled. With hardwood floors throughout, enclosed sleeping porch, specially designed lighting fixtures, immense stone porch extending entirely across the front of the house, automatic heater, large garage and cement driveway, we are sure this house will meet with the approval of the most exacting, and we will take pleasure in showing it to you if you will phone us for an appointment.

FOR SALE— Houses.

FOR SALE—

5 ROOMS MODERN $1200.
$200 CASH.
$20 PER MONTH, INCLUDING INTEREST.

Street work all done. Gas, electricity and water. Good restricted neighborhood. Close to good school, stores, etc. Near 5c car line. 20 minutes from 7th and Spring sts. Stephenson ave. district. Lot level and soil perfect. Come quick if you want a bargain. See

W. E. JONES,
with
JANES INVESTMENT COMPANY,
320 Pacific Electric Bldg.
Home 10345. 6th and Main sts. Belvy. 5403.

FOR SALE—

5-ROOM HOUSE
—$1075—
LARGE GROUNDS 100x150.
$50 CASH.
$15 PER MONTH, INCLUDING INTEREST.

I have two of these—no more. 5c car line. Gas and water. Good soil. Close to $3,000 school. Stephenson ave. district. Come in today—they will soon be sold. See

W. E. JONES,
with
JANES INVESTMENT COMPANY,
320 Pacific Electric Bldg.
Home 10345. 6th and Main sts. Belvy. 5403.

FOR SALE—HOUSES.

$1600. Mogheron home. Grand view. 5 cents fare. Lot 56x134.

See F. Mertz.

$2500. Colegrove. New modern 5-room house. Oak floors. Lot 50x134, $500 cash. Balance $25 per month.

See F. Mertz.

$2500. Locust st., Colegrove. New 6-room modern house. Lot 50x150.

See F. Mertz.

$6000. Fine business and apartment house corner. Southwest. Improved with 7-room house. West Adams car line.

See F. Mertz.

$1800. 5-room plastered house. Lot 40x120. Family fruit trees. Street work all in and paid for. Terms to suit.

See R. H. PRICE.

NORTH 1458 ANGELES DEV. CO.,
Home 60358. 147 N. Spring st. Main 1257.

FOR SALE—BY OWNER.
BEAUTIFUL, NEW BUNGALOW.
ONLY $350 CASH.

Here is a brand new six-room bungalow located in a row of bungalows that will be a California show place. High lot, 50x150 with a great terrace in front that will extend 1000 feet. Nothing like it anywhere. Large living-room, panelled and beamed, artistic gray stone fireplace, large plate windows, front porch, front and side exceptionally large. Three sleeping rooms (can be converted into sleeping porch), large electric light fixtures, hardwood floors every room, beautiful dining-room with attractive buffet, cabinet kitchen, large bath. This bungalow is different from anything you ever saw, and must be seen to be appreciated. Location excellent, twenty minutes out, two car lines. High ground, beautiful view. Price $3500. Phone for appointment. OWNER, 620 Security Bldg. A2343.

FOR SALE—

A great bargain in an extra-large corner (100x185) in Washington Heights. In the high-class West Adams Heights district.

This corner without any improvements is well worth today $15,500; it is improved with a 9-room modern house.

The entire property can be bought for $15,500; the bare value of the lot, with the house thrown in, is a big bargain. It is the biggest ever offered in this district.

MINES & FARISH,
325 S. HILL ST.
See MR. KING.

FOR SALE—

7-ROOM BUNGALOW.
—$4600—

We are offering for sale one of the finest bungalows in the southwest for the money. It is new, has hardwood floors, cellar piped for furnace, it has the finish and decorations usually found in $10,000 homes, one of the unique and attractive features is the log mantel. All fixtures are beautiful.

This bungalow is new and one of the best we have ever offered for sale at this price. We can arrange terms.

We would like a good lot in as part payment or, might consider a small piece of acreage.

See MR. CULVER,
with BAYER-THOMPSON CO.,
A2363. Main 1598. 319 Pay Bldg.

FOR SALE—ALMOST NEW BEAUTIFUL 6-room bungalow, on corner; oriental, artistic pergola covered with climbing roses; 3 rooms highly polished oak floors, woodwork in Flemish oak; leader panelled and bevel-panelled door; dainty living-room with built-in seats and cozy inglenook; handsome mantel, large cabinet dining-room with beautiful buffet, cabinet kitchen; broad cement porch; terraced lawn; winding cement walk, trees, etc.; lot 80x145; price for quick sale, $5500, and make terms to suit. Call this a.m. or Main 527 and ask for MR. HAYNES.

FROM $25,000 TO $40,000 WORTH OF STOCK in a $100,000 live stock company. This company has made from 15 per cent. to 75 per cent. per year on the money they have had invested. Reasons for selling stock is the increased demands of the business demand more capital. This is a 5-room 40x 60 proposition and will bear the strictest investigation; bank references furnished. Will sell in blocks of 200 to 500 shares. Anyone investing quite a sum of money can take an active interest in the company if he desires. Call 2270 and make appointment with the president of the company.

FOR SALE—$4250; $1000 CASH, SOUTHwest, new 7 room bungalow, decidedly different from others; stone and cement veranda, very large rooms, stone mantel of unique design; piped for furnace, hardwood floors throughout; walls finished throughout in beautiful tapestry paper and leatherette; 3 rooms paneled, beam ceilings, bookcases, writing desk with drop light; very large buffet; bedrooms, bath, hall and buffet kitchen in white enamel; large breakfast room; cement cellar. Terms to suit. PITTSBURGH REALTY CO., 216-16 Laughlin Bldg.

FOR SALE—A SNAP, WORTH $3500. FOR $3300, a 6-room modern bungalow, lot 50x150; one block from car line in beautiful

FOR SALE— Houses.

FOR SALE—

New close-in 7-room bungalow, 323 S. Cremado st., Bimini car to Third st. Price $4250; easy terms.

Near 5-room modern bungalow, lot 50x150, corner Burrow and Bonita sts.; Wilshire section, corner lot, $2500; easy terms.

Lot in Wilshire district, $1250; close to car line; $250 easy terms.

E. W. ROUNTHWAITE, Builder.
1208 Story Bldg. A3251.

FOR SALE—I HAVE AN ATTRACTIVE modern bungalow in the southwest, which I will sell for $100 down and easy monthly payments; 5 rooms and bath; hardwood floors, built-in cupboards, bookcases, writing desk, etc., Fancy fireplace, south front, lot 62x140 to alley; 5c fare; 20 minutes out. Let me show you a real snap. Price $2850.

See MR. CLINCH with
C. H. LIPPINCOTT & CO.,
611 Pay Bldg., Third and Hill.

FOR SALE—

DANDY REAL BUNGALOW.
Lot 64x134, 12-ft. parking. Double clear corner. Beautiful patio 26x35; 4 very large rooms, about 200 windows and doors; lawn, flowers, trees; casement windows, French doors; 2 toilets, large closets, dressing room, fine bath; lawn, garage. Most attractive and unique bungalow and grounds in Los Angeles ever offered under $10,000. House new. Only $6000; $1500 cash, balance easy pay ments. Long time.
HORACE G. HAMILTON CO.,
701 Pay Bldg.

FOR SALE—BY THE OWNERS.

HOUSES, COTTAGES and BUNGALOWS. If you wish to buy a home in Los Angeles or vicinity, call at our office and make your selection from our complete and get complete description, as we have many houses in all parts of the city which are for sale at the owners' asking price. Disinterested and agent's commission for the buyer. CALIFORNIA HOME ADVERTISING BUREAU, 320 Citizens Nat. Bank, 103½ S. 3rd and Main streets.

FOR SALE—GENUINE BARGAIN.
$1000 BELOW COST.

Modern 5-room house, everything just a little better than what you have seen. Actualing a $6,000 residence and in the best section in Los Angeles.

Want a real home?
Come out and see this.
$12,850.
It's a real bargain.
East front. 60x128.
See OWNER, 1407 Wilton Place.
'Phone 72404.

FOR SALE—

$4750—Owner forced to sell at once, eight-room, 2-story fine house at low figure, 101 Burlington Heights, four bedrooms and sleeping porch, bath, two toilets, handsome living-room, den, dining-room, kitchen, pass pantry, porch and pergola, built-in effects.

See Mr. Boyden.

E. R. BOYDEN & CO. (Phones 60125; M. 722.)
236-238 Cons. Realty Bldg., 6th and Hill.

FOR SALE—

A GOOD BUY.

A BEAUTIFUL 5-ROOM NEW HOUSE ON NORMANDIE AVE., IN THE WILSHIRE DISTRICT. HARDWOOD FLOORS THROUGHOUT; FURNACE AND SLEEPING PORCH. THIS HOUSE IS ELEGANTLY FURNISHED; IS WELL WORTH $5000, OR UNFURNISHED FOR $4750, $1500 CASH AND BALANCE TO SUIT PURCHASER.

SEE MR. KING,
MINES & FARISH,
325 S. HILL ST.

FOR SALE — BY OWNER, MUST RAISE some money in the next few days and will sacrifice my new 5-room and sleeping porch bungalows for $2500; $600 cash, balance $15 monthly; all the latest built-in features, artificial stone mantel, cement walks, finely situated in the Southwest; 2 car lines, close to school, stores, etc. Will sell only one at this price. Owner, 1124 Mozart st.

J. D. MOORE, 861 West 54th st.
Home 2402. Phone evenings South 7393.

FOR SALE—

SNAP.
ONLY $4000.

$4,000—5 four-room bungalows, 2 on 25-ft. alley; street graded and sidewalks in, sewer, gas, fruit trees; will be rented now for $30 per month; $1000 CASH. Balance easy; call quick if you want money. E. S. HALL, 536 Bullard.

FOR SALE—TO A BUILDER, OR A CHANGE A large beautiful home, or fine for institutional grounds, finest frame house in Pasadena, worth $15,000; 8 W. in city, and ranch house; with 11 lots, 2 different streets, corner 54th and San Pascual; for one-house corner, $5000; for all, $6000. This house is a dream of beauty, with a great deal towards it. Owner will take a small house in exchange. Address Owner, 1 Pasadena Ave.

FOR SALE—BY OWNER.

must sell new six-room bungalow, completed, stone and cement porches, sewer and cement walks, fruit trees shown on the splendid hardwood floors throughout; 2 bedrooms and each room is finished with beamed ceilings, panelled walls, and are windows ten feet wide; Grueby tile fireplace; either side of kitchen and rear of house; white enamel buffet style; cement floors in basement and laundry quarters. Second story of bungalow is white enamel; the floors throughout are of hardwood, and the walls are lined with windows, as this is one room; to add to the floor space are cut-glass knobs to the doors, full-length mirrored doors, two luxurious baths, all tile, with one, with a shower-bath in one, a beautiful sleeping porch, which opened on two sides; third floor for billiard room, off of which is a room, bath and trunk room, all has been overlooked to make this perfect; rear yard laid out by landscape gardener, retaining wall and rock work; the brick sleeping porch alone is worth the price. Everything new and you should not fail to see it.

ALTHOUSE BROS.,
304-306 Story Bldg. Home 10283

FOR SALE— Houses.

FOR SALE—HOUSES.

If you are looking for a home in the southwest, know a thing or two about values, glance out and see this 5-room bungalow, every feature, cement porch, on 5-foot fronts, This is a gem, and will sell for cash or terms; also 6-room modern, close in, for rent, $25; will exchange for vacant lot in good location. Must sell. Owner, 1407 Wilton Place. HUNTER, 536 Pilcher Bldg. A2327. F2319.

FOR SALE—

$7500—8-room artistic home on 100-ft. lot, large cement garage, lawns, porches. See Mr. Trood.

E. R. BOYDEN & CO. (Phones 60125; M. 722.)
236-238 Cons. Realty Bldg., 6th and Hill.

FOR SALE—

$5500—Good terms; good home with internally finished throughout, six large rooms and sleeping porch, hardwood floors throughout, built-in seats, bookcases, buffet, cupboards, all modern improvements, fine mantel of leaded glass and mantel

FOR SALE—NICE HOME FOR SALE—Cottage of 6 rooms, bath, sleeping porch and cement walks; electricity, stationary wash tubs, heater, lot 50x150, lawn and flowers, trees, chicken and coop, fine lines. Immediate possession if desired. TERMS AVE. Phone Owner 2404.

FOR SALE—

BIG SACRIFICE.

Owner must sell a 6-room modern bungalow, 60th st., near Western ave., $700 dollars. Way under value. See owner on the street!

See LEHMAN.
A1845. 602 Delmore Bldg.

FOR SALE—

$2000. ONLY $1800.

Beautiful, 6-room cottage, fine location, 2 blocks Western ave. car.

M. M. DAVIDSON,
Rooms 304-6 Bradbury Bldg.

FOR SALE — $5 DOWN, $5 A MONTH. Including interest.

Fine 5-room cottage, with sleeping porch, tiled bath, hardwood floors throughout, cement walks. Take Vernon car to Bonnie Beach Place. Close to 41st st. school. Has every modern convenience and three screens. Artistic beam ceilings, panelled walls, fine fixtures, and mantel; panelled beds; library den; sleeping porch; 2 bedrooms and sleeping porch; 2 bathrooms; complete furnace and hot water in Rund gas heater; fine fixtures; 2 laundry tubs. Front and rear cement porches and driveway. Cement floor, been built 3 months. Circumstances makes this sacrifice. If you see this house you will buy it for I am going to sell it. Monthly payments. Consolidated Realty Bldg.

FOR SALE—

BY
MINES & FARISH.

Alvarado st. bargain, 1836-37, with 10-room house; no restrictions; income $100 per month; price $25,000.

A SNAP.
FRANK ROWLEY,
253 S. Hill st.
With MINES & FARISH.

FOR SALE—

Full 2-story and most convenient and compact for small family, close in, on block from Sunset Park and two car lines; six rooms, cellar, occupied only few weeks; owner must sell and offers at $4500, for quick deal, $1000 will handle it. See Mr. Trood.

E. R. BOYDEN & CO. (Phones 60125; M. 722.)
236-238 Cons. Realty Bldg., 6th and Hill.

FOR SALE—BY OWNER, WHO IS UP against it and must sell beautiful new, two-story house, six large rooms and reception hall, fine lot facing east. This elegant home can be bought for less than an ordinary bungalow in same locality, ideal location, $800 worth nice new furniture almost given away with house. Come out and see it. Come today and see a sure bargain. Take Dalton-ave. car to Brighton ave., go south to 4217. Phone WEST 4723.

FOR SALE—HOUSES.

We are building one of the most attractive 5-room bungalows in the Southwest. Hardwood floors and all built-in features. It is in fine neighborhood, near three car lines, has gas, electricity, etc.

Price $2650.

Terms $100 down, $25 a month.
See Owners.
MR. BLAKE or MR. SMITH,
342 S. Spring street.
Main 6961. Home 10925.

FOR SALE — ATTRACTIVE NEW 5-ROOM bungalow, finely located, in the northwest. All the latest built-in features, cement porch front, high, level lots 55x150; back yard fenced, good shed, close to schools and stores. Excellent car service; 4 lines within two blocks. Price $2500, $200 cash, balance $15 monthly. Nothing else in the vicinity of this place for less than $3500.

A. D. MOORE,
861 West 54th st.
Phone evenings South 7393.

FOR SALE—PRICE $4250.

Modern bungalow, 6 large rooms, massive fireplace, built-in bookcases, window seats, etc., 7-ft. Spanish buffet, hardwood floors

FOR SALE—Houses.

FOR SALE—Houses.

FOR SALE—Houses.

FOR SALE—Houses.

Realty Liners.

FOR SALE— Houses.

FOR SALE—
Now that the right of way is secured and the bonds raised for the electric line to Burbank, the business eye is being directed to Burbank for investments. The foothills are unexcelled for landscape views of mountain and valley, practically free from the winds and dirt in other sections of the valley.

The good road through Burbank completed and the electric road soon to follow, careful investments just now will bring good returns.

Business lots, resident lots, lots in blocks for investments; some elevated and very sightly, $300; new modern, 5 rooms, closets, bath and toilet; 5 lots, sightly, ½ cash, terms, $1500; 5-room bungalow, modern, $2650; 5-room cottage, Santa Fe ave., $2350; 5-room cottage, Gladys ave., $2600; 5-room bungalow, Eagle Rock, $2650.

A REAL DIRECT WITH THE OWNER.
T. TEAGUE SANGER, 311, 247 S. Broadway.
A542, Main 2042. Mr. Frye.

FOR SALE—WILSHIRE DISTRICT. MODern 11-room residence at 423 Kingsley drive, Lot 60x165. Owner going to Europe; 7 rooms and bath; second floor has 4 bedrooms and enclosed sleeping porch; also large bathroom; hot water heat; first floor finished in quartered oak, hand-decorated, finished in white enamel and floors mahogany. The interior is a dream of beauty and lightness. Price, hardwood floors throughout. Price $17,500. Terms reasonable. An exceptional bargain at this price. Owner at premises, or 1015 Title Insurance Bldg., Los Angeles st. Phone 22268, Broadway 4121.

FOR SALE— —BARGAINS.
$250.
East front new bungalow; large porch, bookcases, buffet and window seats, maple floors.
$4500.
Handsome two-story, on corner, brick front porch, polished floors, massive mantel, wood mantels and grates, the newest of concealed beds; only nine minutes from business center, and grand boulevard. To close a trustee matter, these are offered at less than cost. $500 cash and terms.
J. R. Bridwell, J. C. Green, C. M. Jones, Main 36. 129 Consolidated Bldg. F1474.

FOR SALE—ASK INGHAM ABOUT IT.
$2650. Price $2650.

Six-room cottage, modern, lot, 60x186, price $1800; $200 cash, balance $20 monthly.

$2650. Price $2650. Six-room modern bungalow, southwest district, close to car line; $1250 cash, balance $25 monthly.

Six-room modern home on Kenwood avenue, large enough for two families; hardwood finish, furnace, 50-foot lot. I can sell this for $3000 less than cost 2 years ago.

ASK INGHAM ABOUT IT. 204 West 7th st.

FOR SALE—
$2500—6-room modern bungalow. Owner called North. Writes us to sell for above price. This is considerably under value. Must have $500 cash, balance $25 per month including interest. This is new, never occupied. No objectionable features, and should sell at once. See TRACY E. SHOULTS & CO., 403 and Vermont. W. 4th-st. car.

FOR SALE— Houses.

$4000—5-room modern bungalow. Owner will sell North. Writes us to sell for above price. This is considerably under value. Must have $500 cash, balance $25 per month including interest. This is new, never occupied. No objectionable features, and should sell at once. See TRACY E. SHOULTS & CO., 403 and Vermont. W. 4th-st. car.

FOR SALE—
When you want a bargain, find some one who is compelled to sell. Owner going to Dakota and offers his 6-room house, S.W. location, 5-cent car fare; throw in furniture, too; house worth $3500, just built one year ago; will sell for $2700; only $750 down, $20 a month. No question about this being a bargain.
PARSHALL-LANCASTER-THOMPSON COMPANY.
420 West Sixth.

FOR SALE—A FORECLOSURE SALE; REDUCED FROM $4000 TO $3200. FINE MODERN 5-ROOM RESIDENCE, IN FINE LOCATION, SOUTHWEST; JUST SOLD UNDER FORECLOSURE OF TRUST DEED. TITLE GUARANTEED BY TITLE GUARANTEE AND TRUST CO. THIS IS HONESTLY THE BIGGEST BARGAIN IN CITY. THE MORTGAGE WAS $1500; $1000 CASH WILL HANDLE IT. CHAS. O. GOODWIN, 215 DOUGLAS BLDG.

$4000—$11,500; 459 MANHATTAN Place, 9 room, 2 baths, east front lot 60x150. The best buy in the Wilshire section. Take a look at the property or call us up and we will be glad to take you out. Main 3676. A3753. See Mr. Grover, with O. A. VICKREY & CO., 308 S. Hill st.

FOR SALE—$3850; SOUTH HOLLYWOOD, beautiful 8 room 2 story bungalow, lot 50x165. brick and cement veneer, high class finish hall, large living room and dining room, buffet kitchen in white enamel; bookcases, built-in hardwood floors, furnace piped to every room, 4 large bedrooms, bath and hall on second floor, 2 toilets, laundry tubs, cement cellar; will sell on very easy terms; an unusual opportunity. HOLLINGSWORTH REAL ESTATE CO., 316-18 Laughlin Bldg.

FOR SALE—
WEST ADAMS SECTION. $4750.
A large 2 room modern house; corner lot 50x150 to alley; house has up to date improvements. Grounds are covered with fruit trees, berries, flowers, and shrubs. Close to 2 car lines. There is not another agent who has a better piece of property to show for the money in Los Angeles. Don't delay, this must be sold at once. A3753. Main 2676.
See SOMNER, with
O. A. VICKREY & CO., 308 S. Hill st.

FOR SALE—6 ROOMS, NEW BUNGALOW, all modern conveniences, hardwood floors throughout; built in fixtures; inglenook fireplace; linen cabinet; large lot, 50x150; cabinet blue and white kitchen; lawn, flowers, shrubbery, vine covered chimney; large cement porch, cement basement; furnace could be installed. Fifty-foot lot, near car lines, and store center; reasonable terms. Take West 48th st. car. 1623 WEST 57TH ST.

FOR SALE—IN THE SOUTHWEST, ON FIFTH AVENUE.
2901—Six rooms, $2950.
2905—Five rooms, $2800.
2907—Six rooms, $2950.
2915—Five rooms, $2800.
All new and modern; oak floors; beamed ceilings; brick and cement porches; east fronts lots 46x150.
C. P. LYMAN, Owner, 2917 Fifth ave.
2917 18th st.

FOR SALE—
E. 29TH ST. PROPERTY.
CLOSE IN—LOOK.
Dandy cottage, sacrificed on East 29th st., for only $1400 cash; only $400 and balance same as rent. Lot 60x150. See me quick.
RUDELL,
427 Story Bldg.

FOR SALE—
$3250.
CLOSE IN BUNGALOW.
12 MINUTES OUT.
$350 CASH, $30 per month. This new 6 room bungalow contains every convenience. Fine location. Lot 45x147 to alley, east front. See us at once. Main 2676. A3753.
See GROVER, with
O. A. VICKREY & CO., 308 S. Hill st.

FOR SALE—
HERE IT IS
SWELLEST IN L. A.
Fine story-and-half, seven-room bungalow, located near Second and Benton Way, Westlake district; finest floor plan of any home in the city. Sacrificed for quick action. See
FRANK SIMMONDS,
427 Story Bldg.

FOR SALE—$3200 TO $5000. HOUSES 5 TO 8 ROOMS.
RESTRICTED BUNGALOWS
SOUTHWEST.
West Adams car.
All new. —FRANK DAIR— Terms.
W. H. MACOMBER CO.
220-2-4 Laughlin Bldg.
We specialize in cheap lands for investors.

FOR SALE — 5-STORY, 8-ROOM MODERN house on Halldale ave.; lot 50x150; price $5000; mortgage $2500; a snap for quick sale.

Lot 85x150 to 15-foot alley, near Santa Fe station; improved with 5-room house; $1750; clear; half cash, mortgage back; bargain.
R. H. SHEPHARD, with CHAS. F. STOKES CO., suite 616, 9Grant Bldg.

FOR SALE—IF YOU ARE A HOME BUYer, I know you will look at a dozen or more before you buy one, and I would not advertise this bungalow if I did not know that you couldn't find as perfect a home in Los Angeles as this for only $2850, in beautiful Highland Park; 5-cent fare. For particulars call EKLOF, East 74.

FOR SALE — ARTISTIC BUNGALOW, 7 rooms and bath, two toilets, on high lot, 60x150, in choice part of Wilshire district; all modern improvements; attic, cellar, garages, hardwood floors throughout. A home built for convenience. To turn quickly, will sell at cost. For particulars address G, box 170, TIMES OFFICE.

FOR SALE—OWNER DETAINED IN THE East; must sacrifice five new modern bungalows, 4 and 5 rooms, lot 30x135, 8 minutes' ride on Hollywood car; to make quick sale $2250 for both houses; will worth $3500; $950 cash. See F. L. CRAIG, 105 S. Broadway.

FOR SALE — AS RENT; 3 NEW, MODERN cottages, only $2000 each; high, healthy; $20 PER MONTH, including interest. NO DOWN PAYMENT. GREATEST CHANCE EVER. SEEING IS BELIEVING. If you want in on this proposition, see or write O. H. ANDERSON, 306 Bryson Bldg.

FOR SALE — OR EXCHANGE; CLEAR, classy 6-room bungalow; latest built-in features; will sell on very easy terms, or take good lot and first mortgage; am leaving city and wants property in hands of right people. See OWNER, at house, 346 W. 40th place. Phone 20044 or A5790, 702 O. T. Johnson Bldg.

FOR SALE—
ONLY $3000.
5-room modern cottage, only 10 minutes from center of city; on car lines.
MARTIN & MARTIN,
518 O. T. Johnson Bldg.

FOR SALE—$6150.
4th Ave., near Adams, 8-room, 2-story house, hardwood floors throughout, furnace automatic gas heater, lawn, flowers and trees, lot 50x150, worth both sides. Mr. WESTON, 607 Lankershim Bldg., Main 2644.

FOR SALE—
$2500—6-room modern bungalow. Owner called North. Writes us to sell for above price. This is considerably under value. Must have $500 cash, balance $25 per month including interest. This is new, never occupied. No objectionable features, and should sell at once. See TRACY E. SHOULTS & CO., 403 and Vermont. W. 4th-st. car.

FOR SALE—
A real little bargain, 5-room up-to-date bungalow, lot 50x135, on Colegrove and Melrose car lines; $2350; terms.
A 5-room modern cottage, lot 50x150, shed, trees, and lawn; house well furnished.
All for $2200; $500 cash, about bargains.
Here they are:
EDWARD C. CRIBB,
128 S. Broadway.

FOR SALE—PLEASE NOTICE TERMS; $1675 to $1750, $50 cash; $25 per month, including interest, 7 have 21 4 and 5-room strictly modern bungalows on 50-ft. lot, barn, lawns and shade; beautifully situated; come today and see them all and take your pick; how to get there, take Stephenson ave. car on Seventh st. or Fremont st., two blocks south to 36th. E. Seventh st., and you're among city lots. Phone 41281, 25544, Boyle 1055 for particulars. J. F. MANNY, owner's exclusive agent, 1 block west of Lorena.

FOR SALE—BY OWNER—
$5250 takes this typical 7-room bungalow just completed, on lot 50x150, in the best Wilshire district for this price that is as good or better, just go and see it and be the judge for yourself; all the modern conveniences and up-to-date house; has furnace heat; on the finest street in Wilshire district; east front; within 2 blocks of the Hobart car line. Some one will get a bargain. Remember the location. Will be open all day for inspection. For any information, phone 22279 any time.

FOR SALE—
$2500—6-room modern bungalow. Owner called North. Writes us to sell for above price. This is considerably under value. Must have $500 cash, balance $25 per month including interest. This is new, never occupied. No objectionable features, and should sell at once. See TRACY E. SHOULTS & CO., 403 and Vermont. W. 4th-st. car.

FOR SALE—
WESTLAKE DISTRICT.
Have just completed two handsome six-room bungalows close together; will arrange to let one or both on reasonable terms. These are very fine houses and have all the late built-in features. Only small cash payment required.
FRANK SIMMONDS,
427 Story Bldg.

FOR SALE—BY OWNER, MY BEAUTIFUL 6-room 1½-story bungalow, shower, sleeping porch, etc. Choice location, Third ave., Pico Heights car. Phone Patterson. Owner, for terms, etc. Twain Hotel, evenings.

FOR SALE—VERY ATTRACTIVE 6-ROOM bungalow on W. 41st st., 2 bedrooms, and bath; hardwood floors in living and dining-rooms; lot 50x150. Price $3300. Look this up at once, as it is a bargain. See Mr. Elliot with J. N. WILLIAMS & CO., 303 I. W. Hellman Bldg., 417 S. Main.

FOR SALE—$3500 BELOW BANK VALUation, new, strictly modern 6-room, 1½-story bungalow; heart of southwest, vicinity Exposition Park and University. Lot 60x160; new furniture if wanted; terms, $500 cash, balance $30 month including interest. 839 W. 32ND ST., University car.

FOR SALE—6-ROOM HOUSE, CHEAP, $2800; SLIGHTLY EAST FRONT STREET WORK DONE, GAS, ELECTRICITY, BATH, SINK, OUTBUILDINGS, SHRUBS, FLOWERS; TWO CAR LINES; NEAR HOLLENBECK PARK. SMALL PAYMENT, EASY TERMS. APPLY OWNER ON PREMISES, 920 VAL VERDE ST.

FOR SALE—TWO FINE BARGAINS. $4500, modern 7-room, 2-story beautiful house, lot is highly improved, on W. 32nd, near Normandie; terms; $500. Modern 7-room bungalow, beautiful location on LaSalle, near Jefferson; lot is highly improved; terms, $1000. H. BARTELS, 521 Mason Bldg.

FOR SALE—$450; NO EXCHANGE; $50 cash; former price $650. New 7-room bungalow on the high ground between Adams and Washington; up-to-date. Beamed ceilings, built-in sideboard, and bookcases, 2 mantels, fireplace, white tiled bath and sink. WESTON, 607 Lankershim Bldg., Main 2644.

FOR SALE—
$2500—6-room modern bungalow. Owner called North. Writes us to sell for above price. This is considerably under value. Must have $500 cash, balance $25 per month including interest. This is new, never occupied. No objectionable features, and should sell at once. See TRACY E. SHOULTS & CO., 403 and Vermont. W. 4th-st. car.

FOR SALE—
WESTLAKE DISTRICT.
Have just completed two handsome six-room bungalows close together; will arrange to let one or both on reasonable terms. These are very fine houses and have all the late built-in features. Only small cash payment required.
FRANK SIMMONDS,
427 Story Bldg.

FOR SALE—BY OWNER, MY BEAUTIFUL 6-room 1½-STORY BUNGALOW, SHOWER, SLEEPING PORCH, ETC. CHOICE LOCATION, THIRD AVE., PICO HEIGHTS CAR. PHONE PATTERSON. OWNER, FOR TERMS, ETC. TWAIN HOTEL, EVENINGS.

FOR SALE—VERY ATTRACTIVE 6-ROOM bungalow on W. 41st st., 2 bedrooms, and bath; hardwood floors in living and dining-rooms; lot 50x150. Price $3300. Look this up at once, as it is a bargain. See Mr. Elliot with J. N. WILLIAMS & CO., 303 I. W. Hellman Bldg., 417 S. Main.

FOR SALE—$3500 BELOW BANK VALUation, new, strictly modern 6-room, 1½-story bungalow; heart of southwest, vicinity Exposition Park and University. Lot 60x160; new furniture if wanted; terms, $500 cash, balance $30 month including interest. 839 W. 32ND ST., University car.

FOR SALE—
HANDSOME BUNGALOW.
$3800.
NORTH HOOVER STREET.
Five rooms; fine cement porch; beautifully shady site; large corner; polished oak floors; fine closet, fine kitchen; a very artistic little home; very reasonable terms. MRS. A. H. B. Grand ave. Answer at once.

FOR SALE—
cheapest 4-room cottage, 50 feet, lot large enough for small chicken ranch, only $1350; must be sold, small payment down.
Same cottage, lot 45x125, price only $1200, terms to suit.
EDGCOCK & CO.,
40 Citizens' National Bank.

FOR SALE—ONLY $3500. FOR MODERN 5-room bungalow on Pico Heights, 60th between Hobart and Normandie; one block car. Investigate and you will buy. P. Fox and Orland, 1235. West 3rd.

FOR SALE—
$2500—6-room modern bungalow. Owner called North. Writes us to sell for above price. This is considerably under value. Must have $500 cash, balance $25 per month including interest. This is new, never occupied. No objectionable features, and should sell at once. See TRACY E. SHOULTS & CO., 403 and Vermont. W. 4th-st. car

...ea ip Lin:rs.

...Houses.

...$2500; 8 GRAND AVE., MOD... bungalow, large lot, 5 locks ...ington Park would consider ...or agents. PHONE 26873.

...—GREAT BIG FINE HOUSE, ...block Central, corner, north ...easy terms. Owner, 341...

...TORS— ...and Builders.

...A COMBELLECK— ...and Contractors, Broadway 2807. ...ne Bldg., cor. 3rd and Main. ...ll you see any plans; lots for ...or exchange; or we will borrow ...for you; 2-room California house, ...$2; 6-room bungalow, —with ...front porch, water piped inside and ...sink, and bath; porcelain ...clothes, papered, stained and ...just built, come and see it. Also ...ser, with buffet, brick chim... ...cabinet kitchen, paneled dining-...set, sink, parse-an p...mbing, ...complete; size 24x36; stained, ...complete, $600; 10-story modern ...

...DOWN-TO-DATE, ARTISTIC APARTMENT HOUSE ...

...FLAT BUNGALOW ...WILL SELL OR RENT — ...constructed. We have had years ...and can tell you the kind of a ...suites for the property to get ...the amount invested. We have ...modern convenience in our build... ...use load money to build. ...PLANS AND SPECIFICATIONS FREE. ...C. F. McDONALD & CO., ...Special Building Contractors. ...Bldg. Broadway and Third.

...ERS & CO., ...TRACTORS AND BUILDERS. ...builders of fine bungalows. ...6-room bungalow; 4 rooms, $350. ...builds swell 6-room bungalow. ...builds artistic 5-room bungalow. ...on $1300 to $2500 residences. ...plans from our own lumber yard. ...all bids, city or country. ...suited if lot is clear. ...drafting department run in con... ...our business. All plans free. ...SAN FERNANDO BLDG., S. ...Fourth and Main. A1437, Main 2763.

...BUILDING COMPANY ...

...plans and estimate cost free. ...the full cost of your building. ...

...too small or home too large. ...

...some flats, stores and apartments. ...Chamber of Commerce. Main 5473.

...BUILD? ...you want to use. I will prepare the ...loan the money at 7 per cent., and ...to suit you. You can pay back in easy ...I like small jobs best. ...ect, CURRIER BUILDING, ...2d West Third st.

...NOTICE — WE HAVE TWO ...in Wilshire district $400 under value, ...other would sell before comple... ...first each. ELISHA ELDRED & CO., ...Central Bldg. F5023. Main 6739.

...FAMOUS BUNGALOW PLANS ...sold all over the United States. ...to suit the ideas and specifications. ...the money to build any one of ...them if your lot is free. ...MATTHEWS & MATTHEWS, ...Broadway corner Second and Spring.

...CONTRACT AND BUILDER WANTS ...to build on commission or day ...to draw plans and specifications to ...for reference. Address H. b... 166, ...Times office.

...— BUILDER, ERECT 6-ROOM ...Latta Station, for about $2500, ...party in 5-room modern house at ...will pay balance cash. Address ...owner, San Pedro.

...—SIGN OF GRADING STREET 1 ...mile Garvanza New York blvd. ...of line, go 1 block east to new ...PHONE 28810.

...— TO GIVE TO CONTRACT ...one 5-story house, 209 S. SAVAN... ...Boyle 1619.

...FOR SALE— ...City Lots and Lands.

...WESTFIELDS. ...$1350. ...Two lots 52x132 on Wilton Place. ...$2500, east front lots overlooking ...Wilshire district. Everything is ...in the home builder. Restrictions ...one of these lots will soon advance. ...

...WALTER E. BROWN, ...337 Bradbury Bldg. ...Main 1302.

...10 feet and more frontage. Gram... ...feet, W. front, ½ block off Wilshire. ...lot on Norton. ...corner, 1 block from Wilshire. ...feet, E. front. Shallow, 1¼ blocks ...of listing of Wilshire lots. ...

...EVENS & CO. (Phones 60125, M. 728.) ...Realty Bldg., 6th and Hill sts.

...TREMENDOUS BARGAIN. ...$100 LOT FOR $1750. ...on block of Wilshire boulevard and ...ave. We can deliver choice 60-foot lot ...$1750, which is several hundred dollars ...below value. This is not "hot air," ...terms snap and must be sold at once. ...BURCHARD REAL ESTATE CO., ...Sole Agents. ...Phones 1544. A1631; Main 8657.

...$1450 BELOW VALUE. ½ ACRE ...on Railroad and 14th. $1800. ...corner Jefferson and Cimarron, ...Wilshire district, high and level, ...to defy you to beat for twice ...

...lot near beach at Venice, ...to furnish you vacant lots, all ...at right prices. Room 12, 244½ ...

...LE — FINE LARGE RESIDENCE ...of Adams street facing Kenwood. ...Here's a bargain ...apartment lot Burlington street ...$3250. This is in Westlake ...

...L. A. STEWART COMPANY, ...328 S. Spring. Broadway 5190.

...of the choicest land in or near ...located just three quarters of ...the city limits, near the Pasadena ...an onyx fare. The soil is rich, ...water. Can be subdivided into ...not for five times the price we are ...for sale here. Will give big bargain for ...

...FLOOD & BAYLESS, ...B. T. Johnson Bldg.

...WILSHIRE SNAP. ...LOT FOR SALE. LARGE 65x250, ...CORNER OF HARVARD BLVD. ...NORTHEAST CORNER OF ...FIFTH ST. ALL BUILT ...LOTS ARE ALL AROUND IT; GO ...LOOK AT IT. THEN PHONE ...OR SEE B. W. STRONG, 634 SO. ...HILL ST.

...ARLINGTON HEIGHTS. ...LOTS. ...$1550 ...$1550 ...$1650 ...$1250 ...$1750 ...$2050 ...$1500

...W. D. HAMILL. ...Phone 71364.

...CORNER LOT. ...In choice section, the best corner ...the greatest bargain in town. I will ...above value. Location northeast ...Fifth and Linden avenue. ...at cor. OWNER, room 1005, 605 ...

...SNAP — WEST WASHINGTON ...st. corner 60x150 to alley for $2500. ...under value, as the owner ...Washington st. frontage ...value every day and this is no ...a real bargain, go see MR. ...at Corner Crenshaw Blvd. and ...st., or Home phone 10723.

...WILSHIRE BARGAIN. ...Must be Quick Sale. ...lot on Elmwood ave., close ...ave. frontage north and surround... ...size lots. Adjoining lots ...PITTSBURGH REAL ES... ...Laughlin Bldg.

...WILSHIRE CORNER. ...corner and front corner on highest ...block of Wilshire blvd. We ...to sell for $700, which is with... ...below actual value. ...BURCHARD REAL ESTATE CO. ...Sole Agents. A1631; Main 8657.

...SNAP ON WILSHIRE. ...60 foot front 50x16 on Catalina ...lot, sewer and gas, above ...worth $500. Get busy. ...

...W. KINNEY CO., ...Trust Bldg. Main 2232.

...EASY TERMS. EASY ...

...FOR SALE— ...City Lots and Lands.

...HAVE YOU SEEN ...COUNTRY CLUB PARK? ...GET IN ON GROUND FLOOR. ...WE ARE NOW SELLING AT $40 TO $50 PER FOOT. PROPERTY THAT YOU WILL BE GLAD TO PAY $100 PER FOOT FOR TWO YEARS HENCE. ...THERE IS NO RESIDENTIAL PROPERTY IN LOS ANGELES WHICH COMPARES WITH IT. ...SCARCELY A LOT IN THE WHOLE TRACT WHICH HAS NOT AN INDIVIDUAL VIEW WHICH CAN NEVER BE SHUT OFF. ...

...ROBERT MARSH & CO., ...140 W. FIFTH ST. SECURITY BLDG. ...PHONES—10178, MAIN 8067.

...SIERRA PARK. ...

..."HUNTINGTON DRIVE." ...

...Lots in Oneonta Park, our near neighbor, sell for $1800 to $10,000. ...

...Lots in Sierra Park sell for $350 to $1000 on easy terms. ...

...GAS AND ELECTRICITY. ...CEMENT WALKS AND CURBS. ...OILED STREETS. ...PARK TREES. ...GOOD WATER. ...

...Elevation 650 feet—building restriction $3000. Pretty homes on all sides and everything tending toward a steady advance in values. You can buy a lot here now for $25 cash and $10 per month or 5 per cent. discount for cash. Bungalows built to order on easy terms. We have one snap in a 5-room modern bungalow—lot 50x150, east front at $2250 —$200 cash and $25 per month, including interest. This is a beauty and is underpriced. Don't delay. ...

...Property in Sierra Park is better than money in the bank. Call for particulars and free car fare ...

...JANSS INVESTMENT COMPANY, ...329 Pacific Electric Bldg., ...Home 26245. 6th and Main. Bdwy. 2463.

...FOR SALE— ...Monota and Manchester lots and bungalows. Our lots, between Main and Moneta ave., at Manchester, seem to be just what the investor is looking for. ...Our remarkably low prices on these lots and the splendid location are attracting buyers from all over the city. ...Our best building lots are $450 to $550, $10 down, balance $10 per month. ...Better wake up to the great things that will be doing along the Harbor blvd. to San Pedro and secure some of these lots while you have the opportunity. ...Come out today, bring $10 with you and start an investment that is sure to make you money. ...Take green car on Broadway, marked Redondo, via Moneta ave., get off at Manchester. R. H. Mosmer, resident agent, is on tract at all hours. ...SWANK & LETTON, ...315 Security Bldg., cor. Fifth and Spring sts.

...FOR SALE— ...WILSHIRE ...WESTLAKE DISTRICT ...EAST FRONT. ...This beautiful east-front 60-foot lot in this popular district only ...$1800— ...$500 cash, balance ...your own terms. ...All street work and other improvements in and paid for. Let us show you this fine lot. Good restrictions ...C. C. C. TATUM, of ...TATUM-WINSTANLEY CO., ...636-7 H. W. Hellman Bldg., 4th and Spring. ...Phones Main 2363. A1267.

...FOR SALE— ...50x135. ...A SNAP. ...In the close-in Westlake section on Francis ave., between Eighth and Ninth and just west of Hoover; a beautiful lot, high and sightly, and a genuine bargain at ...$1950. ...MINES & FARISH, ...333 S. Hill St. ...See Mr. McKelvey.

...FOR SALE— ...City Lots and Lands.

...FOR SALE— ...IN THE TREND OF PROGRESS. ...ON THE VENICE SHORT LINE. ...THERE IS NO OTHER SPECIFIC SECTION IN THE whole Southwest today where the profit to be realized in a short time will be as great as that derived by the purchasers who now invest their money in property along the VENICE SHORT LINE. Property on the line of the subway that is now being offered for sale can never again be purchased at such ridiculously low prices as are now prevailing. And it can be truthfully stated that in one year from now every piece of property we are now selling will be quoted at exactly twice the present price. It is hard for even the most optimistic person to realize what it will mean to be within 15 minutes of the heart of the city, to be able to enjoy all the pleasures of a country home and at the same time retain and have all the conveniences of the city. ...ONLY—$400—ONLY. ...Large, beautiful 40x146-foot lot, all covered with large full-bearing walnut trees. Price includes 6-foot cement walk, graded and oiled roadway, etc. Right at the new Venice St. Marks boulevard. Your own terms. ...Fine 42x146-foot lot, corner, right on the new Venice St. Marks boulevard; covered with large full-bearing walnut trees. Easy terms. This property will double in value within the next two years. Invest now and watch your money grow. ...ONLY—$1000—ONLY. ...Large 100x151½-foot lot, east front, cement walks and curbs, high ground, beautiful view and only 20 minutes out now; will soon be 15 minutes. Easy terms. ...$1550. ...A beautiful acre, 190...60 feet, an easterly exposure on a wide boulevard close to car line; cool in summer, and a rare bargain at price asked. Terms easy. ...$1550. ...A fine acre, well located, 132½x181¼ feet, elegant soil, high ground, beautiful view. Just the place for a rambling California bungalow. ...FOR THE BEST PROPERTIES ON THE SHORT LINE ...SEE ...GEORGE J. COTE, ...720 H. W. Hellman Bldg. ...Phones ... Main 834. A5161.

...FOR SALE— ...City Lots and Lands.

...FOR SALE— ...IN THE TREND OF PROGRESS. ...ON THE VENICE SHORT LINE. ...THERE IS NO OTHER SPECIFIC SECTION IN THE whole Southwest today where the profit to be realized in a short time will be as great as that derived by the purchasers who now invest their money in property along the VENICE SHORT LINE. Property on the line of the subway that is now being offered for sale can never again be purchased at such ridiculously low prices as are now prevailing. And it can be truthfully stated that in one year from now every piece of property we are now selling will be quoted at exactly twice the present price. It is hard for even the most optimistic person to realize what it will mean to be within 15 minutes of the heart of the city, to be able to enjoy all the pleasures of a country home and at the same time retain and have all the conveniences of the city. ...ONLY—$400—ONLY. ...Large, beautiful 40x146-foot lot, all covered with large full-bearing walnut trees. Price includes 6-foot cement walk, graded and oiled roadway, etc. Right at the new Venice St. Marks boulevard. Your own terms. ...Fine 42x146-foot lot, corner, right on the new Venice St. Marks boulevard; covered with large full-bearing walnut trees. Easy terms. This property will double in value within the next two years. Invest now and watch your money grow. ...ONLY—$1000—ONLY. ...Large 100x151½-foot lot, east front, cement walks and curbs, high ground, beautiful view and only 20 minutes out now; will soon be 15 minutes. Easy terms. ...$1550. ...A beautiful acre, 190...60 feet, an easterly exposure on a wide boulevard close to car line; cool in summer, and a rare bargain at price asked. Terms easy. ...$1550. ...A fine acre, well located, 132½x181¼ feet, elegant soil, high ground, beautiful view. Just the place for a rambling California bungalow. ...FOR THE BEST PROPERTIES ON THE SHORT LINE ...SEE ...GEORGE J. COTE, ...720 H. W. Hellman Bldg. ...Phones ... Main 834. A5161.

...FOR SALE— ...RAMONA ACRES. ...$750 PER ACRE AND UP. ...EASY TERMS. ...GAS AND WATER. ...TELEPHONES. ...ONLY 15 MINUTES' RIDE FROM ...FIRST AND MAIN. ...LOCATED IN THE BEAUTIFUL ...SAN GABRIEL VALLEY. ...Surrounded by orange and walnut groves. Beautiful view of the mountains. Cement walks and curbs. Large brick schoolhouse just completed. Mail delivered daily. All city conveniences. Go out and see the many beautiful homes now under construction. ...ACT TODAY. ...TOMORROW MAY BE TOO LATE. ...HOW TO GET THERE. ...Take car marked "Covina Line" in the Pacific Electric building, or anywhere on Main st. to First and get off at Garfield ave. Salesman will meet you there with carriage to show the property, or come to this office for free transportation; our tract agent is on the property from 9:30 a.m. until arrival of car leaving the city at 2:20 p.m. ...BANKS & FABLING, ...Selling Agents, ...with ...JANSS INVESTMENT COMPANY, ...329 Pacific Electric Bldg., ...Home 10945. 6th and Main. Bdwy. 2463.

...FOR SALE— ...ARE YOU A ...HAS BEEN? ...Telling what you could (and didn't) have bought property for 2, 5, 10, or 12 years ago or do you belong to the class that BELIEVE IN LOS ANGELES and GET YOUR SHARE of THE ADVANCING VALUES. ...WESTLAKE DISTRICT. ...APARTMENT SITES. ...$500 to ...$20,000 ...Every convenience. 4 car lines now. Substation of Subway will be near. 3 other car lines now close by. Can't you see the investment possibilities of such property? ...We control the situation on Rampart Street and some Sixth Street frontage near that elegant new 6 story concrete Rampart Apartment Bldg. ...See Mr. McGrath, 147 S. Broadway and talk it over. ...STRONG & DICKINSON, ...Main 1272. Home Phone 60125.

...FOR SALE— ...WILSHIRE HOME SITES ...WILSHIRE HOME SITES ...—in— ...CHAPMAN PARK. ...CHAPMAN PARK. ...See these handsome, sightly lots in the heart of the fashionable Wilshire district. Note the many fine homes now going up on ...NORMANDIE AVENUE. ...MARIPOSA AVENUE. ...ALEXANDRIA AVENUE. ...KENMORE AVENUE. ...The coming aristocratic streets in Wilshire. ...SPECIAL DISCOUNTS ...SPECIAL DISCOUNTS ...can be made on a very few choice lots to immediate builders. Get our prices. Phone for autos or call at Branch Office, Wilshire and Alexandria ave. ...ARTHUR W. KINNEY CO., Agents. ...A5245. 119 Merchants Trust Bldg. Main 2232.

...FOR SALE— ...LARGE LEVEL LOTS ...50x150, ...20 minutes from 1st and Main ...on 3c car fare. ...Street work, ...gas, electricity, water. ...Good district. ...High and sightly. ...Absolutely the best buy ...in close-in lots ...around Los Angeles. ...$650— ...$35 cash—$10 per month. ...You will go 40 minutes out ...to equal these prices. ...Only a few good ones left. ...REMEMBER— ...Cheap lots, close in, ...will soon be a thing of the past. ...GET YOURS NOW. ...W. E. JONES, ...With ...JANSS INVESTMENT CO., ...329 Pacific Electric Bldg. ...Home 10945. 6th and Main. Bdwy. 2463.

...FOR SALE— ...10 acres between Pico Heights and the Palms. Only a few blocks from Venice short line. One of the finest building sites between the city and the sea. Adjoining property held ...

...FOR SALE— ...City Lots and Lands.

...FOR SALE— ...HAVE YOU SEEN ...ANGELES MESA? ...RIGHT IN LINE WITH CITY'S ...GREATEST GROWTH ...ON THAT SIGHTLY PLATEAU ...BORDERING THE SOUTHWESTERN CITY LIMITS ...BEAUTIFUL HOMESITES ...OVERLOOKING ...CITY, VALLEY AND MOUNTAINS. ...LARGE LOTS. ...MAGNIFICENT IMPROVEMENTS. ...BEAUTIFUL SURROUNDINGS. ...LOWEST PRICES. ...HIGH-CLASS INVESTMENTS ...SELLING FAST FOR AS LOW AS ...$600 UP, EASY TERMS, 6 PER CENT. INTEREST. ...NOTHING BETTER EVEN AT DOUBLE THE MONEY. ...OPPOSITE THE NEW $120,000 ST. MARY'S ACADEMY, with eighteen blocks of frontage on Slauson ave., a macadamized good roads thoroughfare; traversed by and quickly reached on the Inglewood Redondo electric cars. Wonderful transportation developments now well under way. ...Angeles Mesa, the very cream of the great Southwest, will appeal to you. We cordially invite your investigation. Go out with us in our auto making several daily trips. You'll be under no obligations to buy. We know that at least you'll be greatly interested, for Angeles Mesa appeals to the eye and the judgment. ...TO GET THERE, phone or call for auto appointment, or take Inglewood Redondo electric car and in 25 minutes from Broadway get off at Slauson ave. Agent there every day between 1 and 4. ...ANGELES MESA LAND CO., ...OWNERS, ...6th floor, 640 S. Broadway. ...Home 10701. Broadway 2121.

...FOR SALE— ...SNAPS—SNAPS—SNAPS ...in the ...WILSHIRE DISTRICT ...$2650—A fine corner, 60x139. This is within one block of the 6th-st. line, is close to Western ave. and on one of the finest streets in the Wilshire district. This lot is $500 below the market. The cheapest inside lot in this block is held at $2500. ...$2350—A fine lot 60x150 on Gramercy Place, near Wilshire. This lot lies above the grade, is not filled, and commands a beautiful view. If you know anything of Wilshire values, you know this is cheap. ...$2100—A fine lot on Oxford Blvd., close to Wilshire, 60x150. This is absolutely the cheapest lot on Oxford Blvd. ...$2600—An east-front lot within one block of Harvard and Wilshire, 60x150. This lot is $800 below the market. ...$1200—An east-front lot 50x135 on Ardmore, within a block and a half of Wilshire. This lot is $250 under the market. ...$1300—An east-front 50-foot lot on Gramercy Place near 4th. This is open to bungalows and is a snap. ...$1400—A lot 50x135 on Wilton Place near 3rd. Can take easy monthly payments on this lot. ...We have the most complete list in the city of residence lots in the Wilshire district. ...FRED'K A. HOLMES & CO., ...218 Wright & Callender Bldg. ...F1354. Main 5490.

...FOR SALE— ...SUNRISE HEIGHTS. ...—Lots $425 to $650— ...$20 cash, $10 per month. ...Inside old city limits, 5c yellow car line. Best street work in and paid for. Gas, electricity, telephones and city water already in. ...This is a large tract of 320 lots, already two-thirds sold out. There are over 20 new and modern homes up and occupied, and twenty more positively to be built in next 6 months; over 125 new homes erected across street the past year. ...These lots are positively the cheapest high-level lots on the market today, inside old city limits. The acreage was purchased seven years ago, when it was cheap; acreage values here have trebled since then. ...Building restrictions $1000, $1200 and $1500—no shacks allowed. ...Prices will positively be advanced Feb. 1. ...Take Stephenson ave. car on 7th st., get off at Spence, walk south to my sign. ...W. H. YOUNG CO. (Owners.) 203 Johnson Bldg. A2305, Bdwy. 2915.

...FOR SALE— ...80 ACRES. ...WASHINGTON STREET FRONTAGE. ...ONLY $700 PER ACRE. ...NEW AIR LINE TROLLEY TO SANTA MONICA ALONG SOUTH LINE OF PROPERTY. WASHINGTON STREET HAS JUST BEEN PAVED AND IS NOW OUR FINEST THOROUGHFARE, CONNECTING LOS ANGELES WITH THE SEA. CAN BE SUBDIVIDED TO GOOD ADVANTAGE IN HALF ACRE LOTS TODAY. ...POSITIVELY THE CHEAPEST ACREAGE IN VICINITY ON THE MARKET. ...THIS IS YOUR OPPORTUNITY. ...W. I. HOLLINGSWORTH & CO. ...10777. Main 1262 ...312-314 Wilcox Bldg.

...FOR SALE— ...WILSHIRE SPECIALS. ...CLOSING OUT 23 FINE LOTS CONVENIENT TO THREE CAR LINES. ...BUY NOW ...BETWEEN WEST SIXTH AND WEST NINTH EXTENSION CAR LINES. ...FINEST SERVICE IN THE CITY. ...Harvard and 7th, S. W. corner, 50x125, $5100 ...Kingsley Drive, E. front, bet. Wilshire and 7th, 50x125, splendid location ..... $2675 ...Harvard only one block off Wilshire, grand for bungalow or story and half ..... $1350 ...Irolo, 1st block off Wilshire, 60 ft. ..... $1700 ...Ardmore near 7th, 50x135 ..... $2000 ...Ardmore near 9th, 50x135 ..... $1662.50 ...Call or phone for marked maps. ...FORRESTER IMPROVEMENT CO., Owners. ...6th Floor, 649 South Broadway. ...Home 10701. Broadway 2121. ...Ask for Mr. Groff.

...FOR SALE—CORNER LOT 80x165 ON GRAMercy—one of the very best sections—was bought by non-resident for home place—unexpected change make it impossible for him to use it as such. Will sell several hundred below anything surrounding. Any terms; bal...

...FOR SALE— ...City Lots and Lands.

...FOR SALE— ...BUY WILMINGTON PROPERTY NOW. ...WE HAVE A FEW GOOD, CHOICE PIECES OF PROPERTY AT WILMINGTON JUST RIGHT FOR INDUSTRIAL PURPOSES. WATCH VALUES GO UP IN THE HARBOR DISTRICT FROM THIS DATE. NOW THAT THE CITY HAS WON ITS SUIT AGAINST THE CORPORATIONS HERETOFORE HOLDING THE TIDELANDS AT WILMINGTON, THE REAL FORWARD MOVEMENT WILL BEGIN. OUR ADVICE IS "BY ALL MEANS PUT SOME MONEY IN WILMINGTON AND BE SURE TO PUT YOUR MONEY IN LAND NEAR THE HARBOR AND WHERE RAIL FACILITIES ARE ALREADY ASSURED." ...MILLSIDE INDUSTRIAL TRACT IS ADJACENT TO DEEP WATER AND TO RAIL. ...VAUGHAN-MIDDLETON CO., ...207 STORY BLDG. F1222; MAIN 1462

...FOR SALE— ...NEW TRACT. ...Beautiful level lots, finest sandy loam soil, covered with full-grown orange, lemon and olive trees. ...Street work nearly completed. ...Chance to get in now at first prices, and on easy terms. ...A section which is seeing a wonderful activity in building, laying gas and water mains, making new streets, etc., and which must see a big advance in values. ...The natural advantages for a home site are undoubtedly as nearly perfect here as it is possible to find them, combining close proximity to the mountains, high elevation, clear mountain water, finest sandy loam soil, gas, electricity, telephones, one block to car and 15 minutes to Broadway. ...Prices $500 to $1150, easy terms. Discount for cash or building. Not a new, isolated section, but already built up all around. ...Take Glendale car to Park ave., walk one block west to my sign. ...W. H. YOUNG CO., owners, 205 Johnson Bldg. A7302, Broadway 2915.

...FOR SALE—LOTS— ...We have on 52nd st., near Vermont ave., 3 lots, 40x170 feet deep. Also 4 50-foot lots at prices ranging from $850 to $950, and will give deed to same on a payment of $25, balance to be arranged in second mortgage or trust deed. Further, we will obtain a building loan which can be used in the construction of houses on these lots. If you are interested in building houses or one for your home this is an opportunity to secure one of several lots for a very small investment. ...These lots are located in Burck's Golden tract, which contains over three hundred beautiful houses; near three car lines, gas and electricity. ...We are authorized by the owners to make this proposition and believe these lots will be sold within the next few days. ...For further particulars see us at once. ...THE LAWRENCE B. BURCK CO., ...142 S. Spring st. ...Main 6661. Home 10697.

...FOR SALE— ...SPECIAL TO BUILDERS. ...THE CREAM OF THE NO. WILSHIRE district at 25 per cent. less than surrounding property. ...NORMANDIE PARK. ...NORMANDIE PARK. ...NORMANDIE PARK. ...Large level lots, 50x170, street work all done. All lots above grade, no fill. Special price to builders, $1100 to $1350, subject to 5% per cent. discount for cash. The California Bungalow Company built eight houses on this tract and sold all of them before completion. They are drawing plans now for four more. ...We guarantee these lots to be 25 per cent. cheaper than surrounding property. Half block from car line. Phone for auto, or take West Seventh (Hollstrope Drive) car to end of line. Agent on tract every afternoon. ..."It Pays To See Us." ...EDWARDS & WILDEY COMPANY. ...Main 9307. 233 Laughlin Bldg. Home 10567.

...FOR SALE— ...BIG BARGAIN. ...WILSHIRE DISTRICT. ...SOUTHWEST CORNER ...OF HARVARD & LINDEN. ...50x150. ...—$2100— —$2100— ...CHEAPER THAN INSIDE ...LOTS. HURRY IF YOU WANT ...THIS SNAP. ...MR. CORNWELL, ...MINES & FARISH. ...333 SO. HILL ST.

...FOR SALE— ...AN ACRE ...CLOSE IN. ...$10 CASH TAKES IT NOW. ...Here is an acre that will appeal to the shrewd investor, to the long-headed chap who has real foresight. For it is a chance to anticipate Los Angeles' growth. This acre is at Somerset, only 20 minutes away by trolley. The soil is a real, rich, sandy loam, and abundant water is furnished free. You can go right onto this place and your garden chickens and fruit trees will make you a nice living—or you can keep up your work in town, for the car service is excellent. You won't hold the property long before your investment doubles in value, for Los Angeles is going some; $10 cash takes it today and $10 monthly pays for it. Go see it. Excursions every hour daily and up to 2 p.m. Sundays. ...EMIL FIRTH, ...219 W. 4th st., bet. Broadway and Hill. ..."You're Safe at Firth's." ...A5105. Main 2543.

...FOR SALE— ...WESTFIELDS. ...$1350. ...52x132. ...2 beautiful west front lots on Manhattan Place between First and Temple. These are the only 2 west front lots in this block for less than $1500, and they are as fine as any of them. ...Show me where you can beat this for real value. ...$1250. ...52x132. ...WALTER E. BROWN, ...337 Bradbury Bldg. ...A5967. Main 1302.

...FOR SALE— ...$2500 ...72x140 ...Corner on Western ave., high and sightly, and a BARGAIN at the above price. Don't overlook this rare opportunity. ...HOLMES-SALTON CO., ...504-6 GRANT BLDG., 4TH & BROADWAY.

...FOR SALE— ...LOOK—LOOK—LOOK. ...Only $250. $250 Only ...Will sell the next 10 lots at only $250 each. Beautiful, level lots, streets graded, oiled, sidewalks, curbing all done. Restrictions $1500. Fine car service. Venice short line, fare 11 cents. Time, 25 minutes from Hill street. Remember, you can only buy 10 lots at this price. Then they will advance to $500. Your choice of 100 lots. Speculators, homeseekers, investors, now is your chance to get in on the ground floor. Sale begins January 2, 1911. Maps can be had by applying to T. A. BELL, 443 Bradbury Bldg., or on the ground at Waldgrove Station on Venice Short Line. ...

...FOR SALE— ...$1250 ...$1400 ...WILSHIRE DISTRICT. ...On Wilton Place between 3rd and 4th; 100-foot street; finely improved and lined with beautiful homes; lot is 2 feet above grade and terraced; $400 below value. ...HOLMES-SALTON CO. ...504-6 GRANT BLDG., 4TH & BROADWAY.

...FOR SALE—3 NICE LOTS, SUITABLE FOR nice house or chicken ranch, ½ block from Moneta ave. car line; just outside city limits. $375 each, $10 down, $10 per month. Owner, ...

...FOR SALE— ...City Lots and Lands.

...FOR SALE— ...READ THIS ...ON WEST EIGHTH ST. ...ON WEST EIGHTH ST. ...$1800—ONLY—$1800. ...$700 UNDER VALUE. ...Owner needs money and must sell. Absolutely the cheapest lot offered today. Elegant surroundings, etc. ...See J. O. HALEY, with ...W. I. HOLLINGSWORTH & CO., ...10777. Main 1262 ...312-314 Wilcox Bldg.

...FOR SALE— ...TOUR CHOICE ...of three large level lots ...—At $650— ...$15 cash, $10 per month. ...One lot is 45x175, the other 50x150. Street work done, sidewalk, curbs, gas, electricity. High and sightly. Close to car, stores, school and churches. Would make a beautiful home site. ...P. A. HANNIGAN, ...With ...JANSS INVESTMENT COMPANY, ...329 Pacific Electric Bldg. ...Home 10945. 6th and Main. Bdwy. 2463.

...FOR SALE— ...NO RESTRICTION LOTS. ...50x175—$550. ...$15 DOWN, $7.50 MONTHLY. ...Healthy elevation; gas, electricity; all street improvements paid; 60 new houses being built. Close to yellow car line, 5c fare and 20 minutes out. ...If you are looking for a good lot for a home now or later on, buy one of these. Come in and I will take you to see them. ...GEO. W. MOORE, ...324 Pacific Electric Bldg. ...Home 10945. 6th and Main. Bdwy. 2463.

...FOR SALE— ...$10 down and $10 per month. ...40x120. ...21st Place near Normandie ...Price $650. ...All street work done. ...SOUTHERN CALIFORNIA INV. CO., ...462 Stimson Bldg. A1645; Main 2553.

...FOR SALE—WILL SACRIFICE MY LOT 45x ...155, on the east side of Berendo st., about 200 ft. south of 8th st. All street work, sewer, sidewalks paid for. $2500 building restrictions. I owe $1000 at 7 per cent., due July, 1912. $900 takes it. L. HOSTETTER, 2423 S. Flower. Phone A1568.

...FOR SALE—A SNAP AT $2000. ...New Hampshire bet. 8th and 9th ...1-3 cash. ...50x115 to alley. ...All street work and sewer paid. ...402 STIMSON BLDG. ...A1665. Main 7305.

...FOR SALE— ...For Sale—Adjoining the northwest corner of Harvard Boulevard and Sixteenth street, we have a 54-foot east front lot that we can sell for $500 less than it is actually worth. Splendid car service, good school facilities, surrounded by good homes and excellent families. This lot is worth $2900. We know that we can deliver it for $2400 and give terms. We might be able to shade this slightly for cash. Splendid opportunity for a builder. Take a look at this lot and see us before some one else gets it. ...VAUGHAN-MIDDLETON CO., ...207 Story Bldg. F1222; Main 1462.

...FOR SALE— ...NO EQUAL. ...ON SHATTO PLACE. ...ON SHATTO PLACE. ...CLOSE TO SIXTH STREET. ...60x217 FEET. ...$2600—ONLY—$2400. ...THINK OF THIS BEAUTIFUL 100-FT. BLVD. AND ITS ELEGANT HOMES. WHERE IS IT'S EQUAL? ...SEE J. O. HALEY, WITH ...W. I. HOLLINGSWORTH & CO., ...312-314 Wilcox Bldg.

...FOR SALE— ...A BARGAIN. ...IF TAKEN THIS WEEK. ...Lot 39x150 on 16th st., west of Hobart. ...Price $2100—On terms. ...See owner at 219 EAST 4TH ST. Phone ...MAIN 6895.

...FOR SALE— ...$2250. ...60x150. ...West front lot on St. Andrews Place, 60 feet north of 4th street. $1500 building restrictions. This is a perfect lot. The price is right. ...60x150. ...ST. ANDREWS PLACE. ...$2250. ...WALTER E. BROWN, ...337 Bradbury Bldg. ...A5967. Main 1302.

...FOR SALE— ...$4800. ...120x150. ...This fine large lot on the northeast corner of 4th and St. Andrews Place for only $4000. This lot at these figures is a great bargain. ...A CORNER 120x150. ...$4000. ...WALTER E. BROWN, ...337 Bradbury Bldg. ...A5967. Main 1302.

...FOR SALE— ...BIG LOT. ...72x300—$14 CASH. ...EXCELLENT CAR SERVICE. ...Just consider this a moment. A huge lot, only 17 minutes on the best car line. Rich soil—with water delivered in large steel mains, under natural pressure. Look at the size again, 72x300 feet. And at only $350; $10 cash secures it and $10 monthly pays for it. This is an unusual offering. Level, clean, healthy, homelike. Sure to please you. Will please your wife, too. Come to my office and let us take you to see the property. ...EMIL FIRTH, ...219 W. 4th st., bet. Broadway and Hill. ..."You're Safe at Firth's." ...A8105. Main 2543.

...FOR SALE— ...NO EQUAL. ...ON SHATTO PLACE. ...ON SHATTO PLACE. ...CLOSE TO SIXTH STREET. ...60x217 FEET. ...$2600—ONLY—$2600. ...THINK OF THIS BEAUTIFUL 100-FT. BLVD. AND ITS ELEGANT HOMES. WHERE IS IT'S EQUAL. ...SEE J. O. HALEY, WITH ...W. I. HOLLINGSWORTH & CO., ...312-314 WILCOX BLDG.

...FOR SALE— ...$1750—LOTS—$1750 ...HAVE YOU SEEN HAMPTON COURT? ...ARE YOU LOOKING FOR AN EXCLUSIVE BUNGALOW TRACT, WHERE ALL MUST BE HARMONIOUS, WHERE THERE IS NO DUST, STREET BEING PAVED, WHERE THERE IS A BEAUTIFUL PERGOLA RUNNING AROUND THE ENTIRE TRACT WITH SIDEWALK INSIDE. IF YOU ARE LOOKING FOR AN IDEAL HOME SITE, DON'T OVERLOOK THIS. IT WILL COMMAND YOUR ATTENTION AT ONCE. ...FOR FURTHER PARTICULARS SEE ...FRANK H. AYRES, ...502 STORY BLDG. ...MAIN 597. HOME 60135.

...FOR SALE— ...WILSHIRE LOTS. ...50x135, Normandie near Third. (Fine bungalow lot, lies high.) ...60x170, Wilton near Fourth. (Select st.; choice surroundings; fine view.) ...50x150, Mariposa near Fourth. (Adjoining $25,000 corner, one of the highest points in Wilshire region.) ...SPECIAL BARGAIN ...IN ONE OF THESE LOTS. ...PHONE 26364, WEST 5779.

...FOR SALE—HOTEL SITE, 6 TO 20 ACRES on car line, within city limits. Unrivaled view ocean, mountains, Catalina. Part elevated, could have Italian, also sunken gardens, surpassing famous Busch Gardens. Unique, beautiful. Nothing similar. Address M, box 102, TIMES OFFICE.

...FOR SALE—3 LARGE-SIZE LOTS IN HOLlywood; 17 east fronts; splendid location near car line and grammar school; excellent opportunity for a building concern to buy for ...

...FOR SALE— ...City Lots and Lands.

...FOR SALE— ...MONETA AVE. FRONTAGE. ...$2250—Only $200 cash, 45x135, east front, north of Slauson ave. ...$2300—52x140 to alley, near 43rd st. ...$4250—A corner near Slauson ave., 110... Terms to suit. ...CONWAY & GLASSNER, ...476 Laughlin Bldg. ...

...FOR SALE— ...SPECIAL—SPECIAL. ...Here are some really high-class BARGAINS: 65x175 feet on Menlo ave., in the exclusive Westmoreland tract, only $2750. ...An east front 60-foot lot on Westmoreland ave., just north of 10th, only $2000. ...An east front lot on Oxford st., in the Adams Heights tract, only $2250. This is $1 price the owner paid 5 years ago. ...A 60-foot lot on W. Seventh st. near Gramercy, fine high location, $2300. ...These are all very choice lots and the prices are unquestionably low. Don't miss a chance. BLACK BROS., 209-9 H. W. Hellman Bldg.

...FOR SALE— ...WILSHIRE ...BOULEVARD ...BARGAIN. ...Large corner near Western avenue, 120x170. ...Do you know a bargain ...when you ...see it? ...Price will be $2500 when option expires. ...MR. AYRES, Main 5967 or 10175.

...FOR SALE—CHEAP LOTS IN WILSHIRE DISTRICT. ...Manhattan Place near 2nd, 50x132, ...Gramercy Place, corner, 50x132, ...Ardmore ave., near 5th st., 50x135, ...Mariposa ave., near 23rd st., 50x132, ...Cahuenga Blvd., near 6th, 60x150, ...Eighth st., east of Vermont, 60x132, ...Harvard Blvd., near 6th st., 60x150, ...

Realty Liners.

FOR SALE—
City Lots and Lands.

FOR SALE—$11500, CORNER LOT ON Brooklyn Heights for $1000 cash; no trade; terms, must have the money; this is your opportunity to secure a fine corner at a snap. See MEYER, 532 Security Bldg.

FOR SALE—
BUILDERS, TAKE NOTICE. Eight beautiful lots suitable for high-class bungalows, located on Gramercy Place between 4th and 5th sts.—including corner. Can be had on quick sale at $1200 a lot and give terms. This is a bargain. JONATHAN S. DODGE, Story Bldg. Both Phones.

FOR SALE—
WILSHIRE DISTRICT. Want an offer on a fine level lot, 2 feet above grade, east side, Austin ave., near corner of Temple. Will sell considerably under other prices. Heliotrope Drive car on Broadway, direct to lot. W. H. YOUNG & SON, 336 Johnson Bldg. A7308, Broadway 2915.

FOR SALE—
FINE APARTMENT SITE. ONLY $1500 CASH 50x150; east front in Westlake District; fine level view property and 2c per cent. under market; $75,000; $1500 cash, balance 6 per cent. M. HOLLINGSWORTH & CO., 1106 Story.

FOR SALE—BIG SACRIFICE.
PASADENA AVE. SNAP. Large lot 60x200 on best part of Pasadena ave., near Sycamore Park. Lot sold for $4500, owner must sell and will sacrifice over $1000 for quick sale. Call 1206 WRIGHT & CALLENDER Bldg.

FOR SALE—A BIG BARGAIN, CLOSE TO 24th st.; right in the industrial district; 50-foot frontage with 4-2-room houses; large renting factor for $10 each large barn, only $1300, speak quick before it is too late. A. W. STORK, sole agent, 261 E. Santa Clara and Wall.

FOR SALE—SACRIFICE—HOLLYWOOD— Entire block, south front on Santa Monica ave., just south of Hollywood hotel. $3750. Small cash payment; terms. J. DORAN, American-Mexican Investment Co. 407 Trust Bldg. Main 6711

FOR SALE—FINE LOT, 75x132, ATHENS ON the Hill, water, piped, curb and cement line, on boulevard 100 feet wide, worth $800; price $500; cash or terms. MORTIMER FERGUSON REALTY CO., Broadway 2274. 322 Byrne Bldg.

FOR SALE—FOR 6-ROOM BUNGALOW, corner Wilshire blvd. Have $900; Vermont ave. lot, close, 50x150, as first payment, balance $35 to $40 a month. RAYMOND, 119 Merchants Trust Bldg.

FOR SALE—TRUST; BARGAINS.
5th, near Harvard, $7500.
New Hampshire, near 6th, 94 by 140, $7500.
Granada, N.W. corner 5th, 100x150, $10,000.
C. F. McDONALD & CO., 317 Byrne Bldg. & Broadway

FOR SALE—BUILDING LOTS, SEE:
Hobart—Magnolia ave., near 27th st.
Alvarado—Glendale ave., near Clifton.
Corner Temple st. and Occidental.
Also 47, near Downey ave. 50x200. Cash or terms.

FOR SALE—$400 ON MONTHLY PAYMENTS; lot, 50x169, close to Elysian Heights car; 15 in rear of 1852 Cerro Gordo street; 15 to Courthouse, 5 cent fare. Phone owner, 20 East.

FOR SALE—LARGE, CLOSE-IN LOT, BEST retail district in the city for apartments; price $7500 cash, balance 5 per cent.; lot is worth $10,000. G. K. PALMER, Byrne Bldg. F4229.

FOR SALE—
FOR BARGAINS IN ARLINGTON HEIGHTS, WEST ADAMS—WASHINGTON ST. SEE T. J. BOLTON CO., W. 806, 1001 W. Adams st., cor. Second Ave.

FOR SALE—BIG SNAP, S. W. CORNER 12th and 4th Ave., West Adams Heights, best double clean, cash front. I'm going sell, make me an offer. No listing given nor offer considered unless accompanied by deposit. 229 LAUGHLIN BLDG.

FOR SALE—ARLINGTON HEIGHTS SNAP, corner lot, 50x150, street work in and paid for; electricity, telephone and water; west Washington and West 16th sts. for price $3150; easy terms. Address O, box 136, TIMES OFFICE.

FOR SALE—CORNER LOT 125x150 ON IM-proved street and in best part of city. Owner must sell and will sacrifice. Ask for Mr. E. J. McCULLY CO., 227 West Third st. Main 8561, A3907.

FOR SALE—SNAP, $1600. TAKES LARGE corner lot on Crenshaw Blvd., near Washington st. See MR. SPRAGUE, N. W. Cor. of Crenshaw Blvd. and Washington st. Both phones 7172.

FOR SALE—OR EXCHANGE—ONE TO TEN acres, close in, level, sandy loam; will consider good proposition with building or higher priced lots. Address OWNER, 204, TIMES OFFICE.

FOR SALE—IN WILSHIRE DISTRICT, 6 lots, on Elmwood ave., near Wilton place, 50x175; net $pot cash. I am the owner. MR. READ, 116 San Fernando Bldg. Home phone 10-1-1.

FOR SALE—TWO BEAUTIFUL LOTS IN Hollywood, $1400 each. With orange trees. On avenue near trolley. MOREY AND PIPER, with R. B. DICKINSON, 321 So. Hill.

FOR SALE—80 ADAMS WESTERN AVENUE car in Wilshire district, cheap. Also 2 bungalows. Owners non-resident. Must sell; will give easy terms. Inquire PHONE 1.

FOR SALE—VERY CHEAP, BEAUTIFUL lot in Montecito Park, high ground, good outlook; or will build to suit purchaser. H. JACOBS, 620 Grant Bldg. A7321, 10891.

FOR SALE—WORK ON THE FOOTHILL Boulevard is in actual progress now. Some fine bargains in lots, fronting same, now is time to buy. ABRAHAM SINGER, 704 Bank. Phone 10969.

FOR SALE—I CAN SELL YOU A LOT ON 41st st. near Central ave. for $150 on easy terms, street work done and paid for. Gas, electricity, telephones, etc., to be done and business W. H. BEARD, 404 Theodore Bldg.

FOR SALE—JUST THINK, FINE APART-ment site, 50x146, adjoining to the finest corner 16th and Vermont, only $1 per cash. E. R. BROOKS & CO., 347 Bank.

FOR SALE—BARGAIN—CHOICE RESIDEN-tial, Grammercy Place, $1180; owner leaving town, obliged to sell at once. PHONE

FOR SALE — A PICK-UP, SNAP, IN A lot in the Country Club Park Tract, on the West 8th and on 8th st. one east from LOS ANGELES P. O. $850.

FOR SALE—THE BEST BUY IN WILSHIRE tract, corner lot 76x125. Street work all paid for. Also lot 50x125. Price $1900. LEISTER, with C. MARTZ, 235 Douglas Bldg.

FOR SALE—$1600 ON TERMS.
If you're a good lot chaser, located on Cordova near Vermont, 50x125, all street work in, OWNER, 208 Wright & Callender Bldg., Main 4264.

FOR SALE—A NICE BUILDING LOT ON near Moneta ave., has all improvements down, $60 per month. This is $400 cheaper than others close to them. See OWNER, Moneta ave.

FOR SALE—PRICE $125.
Fine lot, 50x125, $50 cash will handle it.
FLOWER, with PHONES Main 4206 C. BUNDY & CO., 404 S. Hill St.

FOR SALE—A CHOICE LOT, FIFTH AND Ave., in Wilshire district; 75x250; price $4500. SAMUEL HYDE, 3d Germain Bldg.

FOR SALE—BARGAIN.
4618 st., Vermont Square, 45x185; cash, or $1800 on terms, $600 down. M. DRINKWATER, 421 Grant Bldg.

FOR SALE—A SNAP; LARGE LOT ON one of Innes ave., only 250 feet from Moneta ave.; 5-minute ride to center of city. Inquire 1245 INNES, Hollywood car.

FOR SALE OR EXCHANGE — 198 ACRES Saltville, Alfalfa, house, barn, etc.; 2 miles from town; $11,000; $3000 short. Address N, box 118, TIMES.

FOR SALE—BY OWNER, LOT IN WIL-shire, worth $1600, for $1000; cash, terms of $10. Bldg. bar. MAIN 127.

FOR SALE—
City Lots and Lands.

FOR SALE—BARGAIN—
ARLINGTON HEIGHTS, 50x150—24th avenue near 22nd. $1700. SEE T. J. BOLTON, 1001 W. Adams. Cor. 2nd Ave. West 806.

FOR SALE—THE CHOICEST VACANT LOT on West 24th st. Size 77½ by 150. Surrounded by restricted residences. Owner wants money and will discount heavily. W. E. DONAGHOE, 202 Delta Bldg.

FOR SALE — NORTHEAST CORNER OF Norwood and 22nd sts. One of the very few unrestricted corners at St. James Park. Price $7500. Also 120x135, northwest, for $1500. A. /T. STEWART, 817 W. 23rd st.

FOR SALE—$1500 FOR A BEAUTIFUL RESI-dence lot, 50x150, street work, sewer; absolutely the best value, so near Wilshire Blvd. and A-1 car service. RUNKLE, Pico and Oxford, 71275, West 529.

FOR SALE — A GOOD RESIDENCE LOT north of Jefferson street. This week $1200. Also 50-foot corner with 3-room house, $1900. 80-call corner south of Jefferson, $1000. D. S. WOLCOTT, 2912 San Pedro st.

FOR SALE—CALIF. BUNGALOW 5 ROOMS, bath, 257 Hartford Ave., lot 40x298. Will consider lot in exchange in west or southwest. Phone A1152. Call at 1067 MAPLE AVE.

FOR SALE — WILSHIRE BARGAIN, EAST front lot, 60x125. Fine location, elevated. To sell quick, only $1950. FARNSWORTH BROS., 215 Lissner Bldg.

FOR SALE—AT BARGAIN BY OWNER, 7 corner lots 75x125 on top of the hill in Country Club Park; all improvements, including sewer. A. N. DAVIDSON, 205 Security Bldg.

FOR SALE—6-ROOM COTTAGE, LAWN, gas, electricity, bath; lot 41x180; good location; apartments, $2800. OWNER, 319 S. Burlington.

FOR SALE — NORMANDIE HILL NEAR Ardmore and 5th, 75x150, east front, fine and high, very cheap for cash. OWNER, 426 San Fernando Bldg.

FOR SALE — EAST FRONT ON HOBART Boulevard, 200 feet north of Wilshire, $500 under value; nothing finer near Wilshire. OWNER, 426 San Fernando Bldg.

FOR SALE—A LARGE LOT ON SOUTH Pic-oneros, 50x207; must be sold. Small amount of cash required, balance terms. Address O, box 126, TIMES OFFICE.

FOR SALE — EAST FRONT, MAGNOLIA, near 16th, 60x146, finest surroundings, cheap for cash. OWNER, 426 San Fernando Bldg.

FOR SALE — CATALINA CORNER, 50x145, south of Wilshire, near 8th st. car line, east front, high, level and fine, price $2250, rest. OWNER, 426 San Fernando Bldg.

FOR SALE — A VERY HIGH CLASS RES-idence lot 68x150, on beautiful Occidental rd. (120 feet wide). Short distance north of Sunset Blvd. Will build to suit purchaser. See MR. SMITH, with MINES & BAIRD, 253 S. Hill st.

FOR SALE—
ONLY $1600. 50 cast front lot, unrestricted, on Union ave. near 8th st., 98x150. See OWNER, 548 O. T. Johnson Bldg.

FOR SALE — TWO OF THE PRETTIEST in the Wilshire district; elegantly located, big bargains; price $2500 and $2000. MORTIMER FERGUSON REALTY CO., Broadway 2274. 322 Byrne Bldg.

FOR SALE—FOR 6-ROOM BUNGALOW, corner Wilshire blvd. Have $900; Vermont ave. lot, close, 50x150, as first payment, balance $35 to $40 a month. RAYMOND, 119 Merchants Trust Bldg.

FOR SALE—TRUST; BARGAINS.
5th, near Harvard, $7500.
New Hampshire, near 6th, 94 by 140, $7500.
Granada, N.W. corner 5th, 100x150, $10,000.
C. F. McDONALD & CO., 317 Byrne Bldg. & Broadway

FOR SALE—BUILDING LOTS, SEE:
Hobart—Magnolia ave., near 27th st.
Alvarado—Glendale ave., near Clifton.
Corner Temple st. and Occidental.
Also 47, near Downey ave. 50x200. Cash or terms.

FOR SALE—$400 ON MONTHLY PAYMENTS; lot, 50x169, close to Elysian Heights car; 15 in rear of 1852 Cerro Gordo street; 15 to Courthouse, 5 cent fare. Phone owner, 20 East.

FOR SALE—LARGE, CLOSE-IN LOT, BEST retail district in the city for apartments; price $7500 cash, balance 5 per cent.; lot is worth $10,000. G. K. PALMER, Byrne Bldg. F4229.

FOR SALE—
FOR BARGAINS IN ARLINGTON HEIGHTS, WEST ADAMS—WASHINGTON ST. SEE T. J. BOLTON CO., W. 806, 1001 W. Adams st., cor. Second Ave.

FOR SALE—BIG SNAP, S. W. CORNER 12th and 4th Ave., West Adams Heights, best double clean, cash front. I'm going sell, make me an offer. No listing given nor offer considered unless accompanied by deposit. 229 LAUGHLIN BLDG.

FOR SALE—ARLINGTON HEIGHTS SNAP, corner lot, 50x150, street work in and paid for; electricity, telephone and water; west Washington and West 16th sts. for price $3150; easy terms. Address O, box 136, TIMES OFFICE.

FOR SALE—CORNER LOT 125x150 ON IM-proved street and in best part of city. Owner must sell and will sacrifice. Ask for Mr. E. J. McCULLY CO., 227 West Third st. Main 8561, A3907.

FOR SALE—SNAP, $1600. TAKES LARGE corner lot on Crenshaw Blvd., near Washington st. See MR. SPRAGUE, N. W. Cor. of Crenshaw Blvd. and Washington st. Both phones 7172.

FOR SALE—OR EXCHANGE—ONE TO TEN acres, close in, level, sandy loam; will consider good proposition with building or higher priced lots. Address OWNER, 204, TIMES OFFICE.

FOR SALE—IN WILSHIRE DISTRICT, 6 lots, on Elmwood ave., near Wilton place, 50x175; net $pot cash. I am the owner. MR. READ, 116 San Fernando Bldg. Home phone 10-1-1.

FOR SALE—TWO BEAUTIFUL LOTS IN Hollywood, $1400 each. With orange trees. On avenue near trolley. MOREY AND PIPER, with R. B. DICKINSON, 321 So. Hill.

FOR SALE—80 ADAMS WESTERN AVENUE car in Wilshire district, cheap. Also 2 bungalows. Owners non-resident. Must sell; will give easy terms. Inquire PHONE 1.

FOR SALE—VERY CHEAP, BEAUTIFUL lot in Montecito Park, high ground, good outlook; or will build to suit purchaser. H. JACOBS, 620 Grant Bldg. A7321, 10891.

FOR SALE—WORK ON THE FOOTHILL Boulevard is in actual progress now. Some fine bargains in lots, fronting same, now is time to buy. ABRAHAM SINGER, 704 Bank. Phone 10969.

FOR SALE—I CAN SELL YOU A LOT ON 41st st. near Central ave. for $150 on easy terms, street work done and paid for. Gas, electricity, telephones, etc., to be done and business W. H. BEARD, 404 Theodore Bldg.

FOR SALE—JUST THINK, FINE APART-ment site, 50x146, adjoining to the finest corner 16th and Vermont, only $1 per cash. E. R. BROOKS & CO., 347 Bank.

FOR SALE—BARGAIN—CHOICE RESIDEN-tial, Grammercy Place, $1180; owner leaving town, obliged to sell at once. PHONE

FOR SALE — A PICK-UP, SNAP, IN A lot in the Country Club Park Tract, on the West 8th and on 8th st. one east from LOS ANGELES P. O. $850.

FOR SALE—THE BEST BUY IN WILSHIRE tract, corner lot 76x125. Street work all paid for. Also lot 50x125. Price $1900. LEISTER, with C. MARTZ, 235 Douglas Bldg.

FOR SALE—$1600 ON TERMS.
If you're a good lot chaser, located on Cordova near Vermont, 50x125, all street work in, OWNER, 208 Wright & Callender Bldg., Main 4264.

FOR SALE—A NICE BUILDING LOT ON near Moneta ave., has all improvements down, $60 per month. This is $400 cheaper than others close to them. See OWNER, Moneta ave.

FOR SALE—PRICE $125.
Fine lot, 50x125, $50 cash will handle it.
FLOWER, with PHONES Main 4206 C. BUNDY & CO., 404 S. Hill St.

FOR SALE—A CHOICE LOT, FIFTH AND Ave., in Wilshire district; 75x250; price $4500. SAMUEL HYDE, 3d Germain Bldg.

FOR SALE—BARGAIN.
4618 st., Vermont Square, 45x185; cash, or $1800 on terms, $600 down. M. DRINKWATER, 421 Grant Bldg.

FOR SALE—A SNAP; LARGE LOT ON one of Innes ave., only 250 feet from Moneta ave.; 5-minute ride to center of city. Inquire 1245 INNES, Hollywood car.

FOR SALE OR EXCHANGE — 198 ACRES Saltville, Alfalfa, house, barn, etc.; 2 miles from town; $11,000; $3000 short. Address N, box 118, TIMES.

FOR SALE—BY OWNER, LOT IN WIL-shire, worth $1600, for $1000; cash, terms of $10. Bldg. bar. MAIN 127.

FOR SALE—
Acreage for Subdivision.

FOR SALE—
A BIG BARGAIN.

Beautiful 80-acre tract adjoining Pasadena, at the foot of Sag Gabriel Mountains, ripe for immediate subdivision.

This can be bought for $300 to $500 less per acre than adjoining acreage. Elevation 1700 feet. Gentle slope to the south. Spring water in abundance, piped through the tract. This property cannot be duplicated anywhere near Los Angeles.

A visit to the property will prove our assertions.

WHITMORE & BLUMER, 800 H. W. Hellman Bldg.

18 MONTHS.
WILL DOUBLE LAND VALUES.
RIPE FOR SUBDIVISION.
30 acres, in East Altadena, property situated within 2½ miles of Hotel Maryland, Pasadena; this fine acreage is almost level, rich loam soil, and free from wash; the property has ample water; both gravity and well supply, system already in, new car line extension, and the new county boulevard now building passes along the east and west sides of the property. This acreage is in the direct path of Pasadena's active home building development; the present price is less than adjoining lands are held for, owners must sacrifice for quick sale. For price, terms and particulars address owners, Room 210, FROST BLDG Los Angeles, Cal.

FOR SALE—ACREAGE.
20 acres fine level land, near Palisades, Santa Monica; close to car; a fine buy at $1000 per acre.
40 acres No. 1 land; west of Palms; $850 an acre; will cut into 5 and 10-acre tracts.
10 acres at Ocean Park Heights, overlooking Ocean Park and Venice; high and sightly; $250 an acre.
9 acres near Lake st., Ocean Park; good for subdivision purposes; only $5400 for the piece.
ALLEN & IRWIN, Bank Bldg., Venice, Cal.

FOR SALE — 10 OR 25 ACRES, $1400 PER acre, southwest, inside of city limits, 2 blocks from street car; is farm on high ground, finest in this city; cement walk from tract to the car; fine houses on other side of street. Phones WEST 319 and 12246.

FOR SALE — INCOME PROPERTY; LOT 60x165, front; one 5-room and one 3-room California houses, income $18 per month; close in. Price $2250, $700 cash, balance on time, 6 per cent. net. Address R, box 146 TIMES OFFICE.

FOR SALE—W. WILSHIRE, 2 ACRES.
Superb View $9000.
Last piece left at this price.
Adjoining is $5000 per acre.
ALEXANDER, 530 Central Bldg., 6th & Main.

40 ACRES, WEST HYDE PARK, NORTH OF Slauson; 640 acres, Eastmark; $20 near Ducor; 20 acres, Ontario; 160 acres, Las Vegas, Nev.; 80 acres walnuts, full bearing. F. N. BURLEIGH, 404 Mason Bldg.

FOR SALE—
Business Property.

FOR SALE—A CLOSE-IN BARGAIN.
Seventeenth between Main and Hill.
51x120. $18,000. 51x120
NOMINAL IMPROVEMENTS.
Study the map, get surrounding values. Then after you have decided that it is at least $2000 under-value call and see H. AYRES, with Robert Marsh & Co., 146 W. Fifth st., Security Bldg. Both phones.

FOR SALE—THIS LOCATION CAN'T BE beat, and as for price, that is out of the question; this is a modern 5-room house on Alvarado st., close to Westlake Park; lot 40x150 to alley; price $12,500, $4000 cash; another near Westlake Park; this is a corner just off W. 7th st., with 2 modern 10-room houses for $17,500, $5000 cash; another right up here on the hill, a few blocks from my office; a modern 10-room house, lot 47x165, price $15,000; would take a modern bungalow as part payment. J. C. FLOYD, 215 Mason Operahouse.

FOR SALE—APARTMENT HOUSE, FIVE minutes' walk from First and Bdway., new building, market price $24,000; this property must be sold without consideration of loan; will sacrifice for $16,000 for cash buyer; lot alone worth the money $9000 cash, $2000 mortgage, will net 15 per cent.; here is a chance for bargain hunters, no commission, no exchange. Address X, box 286, TIMES OFFICE.

FOR SALE—
We have one of the best apartment sites in Los Angeles, property is 8x175, located within 3 minutes of 5th and Spring, a small payment down will handle this, the rest at 6 per cent., will consider some exchanges, if you are really interested in a bargain, income property and investment that you sell can't be against, it will pay you to see us in regard to this proposition.
C. S. PHILLIPS CO., 304 Lissner Bldg.

IF YOU ARE LOOKING FOR A BIG SNAP in down-town hotel sites at way below market value, I have a fine West Side apartment house site for sale, clear, on terms or will lease same for term of years; nothing better in the city, only persons with some cash need answer. Address O, box 136, TIMES OFFICE.

FOR SALE— $6000.
Choice apartment house site, high ground, east front; Ninth street car, south of Westlake park. Beautiful residence section. MR. ALLEN, 315 S. Hill St.

FOR SALE—CLOSE-IN BARGAIN.
$11,000—45500 cash, balance 6 per cent., value $14,000. The lot has bank appraisement of $12,000, the 4-car 5-room house rents for $46; maximum income $67 per month. Location, Grand ave., on the hill. Non-resident owner offers this sacrifice in order to make commercial investment. See PETTEE, Oil & Metals Bank & Trust Co., 211 W. 3rd.

FOR SALE BY OWNER AT $900 A FOOT. FLOWER ST. CORNER. Cheapest buy in district. Size 80x155 to 20-foot alley, unimproved.
FINE GARAGE SITE.
Price $600 a foot; $48,000, $20,000 cash, balance mortgage. Call at office for information. F. A. CROWE, with PHONES Main 4206 THOS. C. BUNDY & CO., 404 S. Hill St.

FOR SALE—OR EXCHANGE—$5000 BELOW real value. My 4-apartment building, modern, new cottage on same lot; also large corner lot. Suitable for stores or apartments. Income now $100 month. Want cash, cottage, easy terms balance. OWNER, 1529 W. 16TH.

FOR SALE—CLOSE-IN APARTMENT SITE. Orange st., 1 block west of Figueroa, 104x165 feet, corner; view unobstructed. Price reduced to $65,000 to close syndicate. Cheapest buy on Orange st.
ARTHUR COPPS, 210 Pay Bldg. Main 4492.

FOR SALE—LOT 60x165, ON FLOWER NEAR Sixth Street. Biggest snap in the country. Will sacrifice if taken at once for $24,500. Cant be beat.
SEE LUNDEEN FOR HOMES COMPANY. 225-232 Central Building. Sixth and Main streets.

FOR SALE—OR EXCHANGE—$27,000, MTGE $7000, business corner, ideal location, all rented, 4 houses and 4 flats; want something equal value. Address K, box 124, TIMES OFFICE.

FOR SALE — ON WASHINGTON STREET, west of Wall, 2 lots 40x150 each, for purchase of commercial purposes; price $15,000. Phone South 4409. Apply at 750 or 762 EAST 16TH ST.

FOR SALE—FINE WIDE PAVED BUSINESS corner, Jefferson and Royal, 60x130 to alley, near University and Exposition Park, unprecedented bargain, only $5500. OWNER, 8A724.

FOR SALE—INCOME PROPERTY, 732 TEM-PLE ST., price $9500. For information apply at above number.

FOR SALE — CHOICE BROADWAY PROP-erty paying good revenue, for investment. McDOWELL, 312 Henne Building. 11107.

FOR SALE—BEST APARTMENT HOUSE site, best location, best view, best prospects, best bargain, best terms in city. See owner, 310 STORY BLDG. F7243; Main 9428.

FOR SALE—FINE APARTMENT HOUSE site, close in, 80 feet under the market; half cash. CLOVERDALE, 112 Merchants Trust Bldg.

FOR SALE—CORNER, CLOSE IN, 60x165, partly improved, great bargain. Rent now $47 month. CLOVERDALE, 112 Merchants Trust Bldg.

FOR SALE—LARGE, CLOSE-IN LOT, BEST rental district in the city for apartments; price $9500, $3000 cash, balance per

FOR SALE—
Business Property.

FOR SALE—NO AGENTS. THE BEST PROP-osition you ever heard of. A net profit of $36,750 in 5 years on an investment of $15,750, and I can prove it.
The time has come and now is for you ladies and gentlemen who have money out at 6 and 8 per cent. to wake up.
If you don't know you can find out beyond a question of doubt that every foot of property between 3rd and 8th, Los Angeles and Olive sts., has advanced sufficient to pay more than 25 per cent. interest for the past 15 years. And because Los Angeles' greatness never was so assured as it is now. You know also that it would be contrary to all the powers in the universe if the property between 7th and 8th will not advance more in the future than it ever has. And right now is the time to buy; wait until the first flurry and all the desirable property will be withdrawn, and there are things in the air—yes, in the very atmosphere in Los Angeles today—that may cause this flurry any time.
I have exclusive sale and can deliver a $90,000 piece of partially improved property north of 9th st., paying 5 per cent., for $75,000 cash, balance 2 per cent.
Now then, pay your $15,000 cash, add $18,750 interest and $4500 for taxes, insurance and repairs. Total cost, $38,250. Now deduct income of $22,500, and you have net cost of $15,750. Now add 25 per cent on $90,000 for 5 years, $12,500, and deduct your $15,750, and you have your net profit of $36,750. Any banker in Los Angeles will tell you that millions have been made in this way. And he will tell you also that more money will be made in the same way in Los Angeles than ever has been made.
Now, you can never say again that you never had a chance to make money from the other fellow's property. Because 5 years from now you can borrow enough money on this property to pay the mortgage and then have a $100,000 equity left to keep you traveling the balance of your life.
Address, with reference, M, BOX 189, TIMES OFFICE.
Because this is not a proposition to be peddled.

FOR SALE—

WE HAVE TWO PIECES OF PROPER-TY IN THAT MUCHLY DESIRED SECTION EAST OF FIGUEROA, WEST OF BROADWAY AND WITHIN A FEW BLOCKS OF SEVENTH STREET. WHERE VALUES ARE INCREASING MORE RAPIDLY THAN IN ANY OTHER SECTION OF LOS ANGELES. IT IS NOT AN UNUSUAL THING FOR YOU TO READ GLOWING ACCOUNTS OF "SNAPS IN LOS ANGELES BUSINESS PROPERTY," BUT IN THIS PARTICULAR INSTANCE WE HAVE A PRICE ON THESE PROPERTIES THAT, IN OUR OPINION, IS A GENUINE SNAP. ONE PIECE IS $250 PER FRONT FOOT LESS THAN THE ADJOINING PROPERTY. THE PRICE ON THE OTHER PIECE IS $200 PER FRONT FOOT LESS THAN ANYTHING IN THE SAME BLOCK. HERE IS AN OPPORTUNITY NOT OFTEN PRESENTED IN THE CITY OF LOS ANGELES.
VAUGHAN-MIDDLETON CO., 207 STORY BLDG. F1225, MAIN 162.

FOR SALE—
CHEAPEST BARGAIN ON WEST SEVENTH ST. EAST OF WESTLAKE PARK. FINE BIG CORNER FOR HOTEL OR APARTMENTS
100x140
$30,000.
ONLY $300 PER FOOT
THE CHEAPEST PROPERTY ON THE STREET.
SEE ME AT ONCE.
MR. CORNWELL, SOLE AGENT, MINES & PARISH, 253 SO. HILL STREET.

FOR SALE—
Business Property.

FOR SALE—A SPLENDID BUY.
Paying 7 per cent. net.
An elegant new 50-room flat building on Grand ave., very close in; 8 flats of 5 room each; modern in every particular. Brick building, with beautiful marble entrance. The building alone cost $25,000 to build. Price $24,000, clear, pays 7 per cent. net. Owner needs some ready cash and has put this property down to a rock-bottom price.
See Mr. Kinsey,
MINES & PARISH,
253 S. Hill St.

FOR SALE—WE CAN DELIVER 50 FEET on East 4th st. within five minutes' walk of the Farmers' and Merchants' Bank and the financial center of Los Angeles, at a price that will net 6 per cent. to the purchaser. In this property $18,000 represents the value of the land; $2000 represents the value of a one-story brick building. The land is actually worth $22,000. This is one of the greatest bargains ever offered in walking distance of the financial district. BLACK BROS., 208-9 H. W. Hellman Bldg.

FOR SALE
$25,000. FIGUEROA STREET. $25,000.
TAKE A LOOK UP AND DOWN FIGUEROA STRET AND SEE IF THERE IS A BETTER PIECE BETWEEN 8TH AND 10TH FOR $700.00 A FOOT.
WE CLAIM THIS IS THE CHEAPEST LOT IN THAT DISTRICT.
IT IS A GOOD PLACE TO INVEST $25,000 AS IT WILL RAPIDLY INCREASE IN VALUE.
SEE BUSINESS PROPERTY DEPT., WRIGHT & CALLENDER CO., 603 SO. HILL ST.
PHONES 10745. MAIN 8949.

FOR SALE—BUSINESS PROPERTY.
LOT 60x150, WITH 8-ROOM HOUSE AND BARN, KNOWN AS 1167 S. FIGUEROA ST. PRICE $8,000. THERE IS A MORTGAGE ON THE PREMISES FOR $3,500 AT 6 PER CENT., DUE IN ABOUT 20 MONTHS. MY EQUITY $21,500. THIS PROPERTY WILL BE THE NORTHWEST CORNER OF 12TH STREET AND FIGUEROA, WHEN 12TH STREET IS EXTENDED WEST. IT IS OFFERED CHEAP AS THIS FIGURE IS NEARLY $400 A FOOT LESS THAN ANY CORNER IN THAT NEIGHBORHOOD. AS AN INVESTMENT IT IS SECOND TO NONE AND OUGHT TO NET THE PURCHASER $20,000 IN THREE YEARS. BUSINESS IS RAPIDLY COMING THIS WAY AND A GREAT INCREASE IN VALUES CAN CERTAINLY BE EXPECTED. INQUIRE OF RICHMOND PLANT, 722 HARVARD BLVD, HOME PHONE 23524.

FOR SALE—
STORES
STORES
STORES
We have a most complete list of downtown stores, lofts and basements.
Don't fail to see us if you are looking for a business location as we have several genuine snaps in store leases.
Business Rental Department
LOS ANGELES INVESTMENT CO.,
233-235 S. Hill st.
Phones—Home 60127. Main 7248.

FOR SALE—FINE INVESTMENTS.
$42,000—Fine apartment-house, 68 rooms, all modern, with furniture, lot 50x150. Big income.
$12,000—$6x165 to alley, fine corner in factory location, good income; $2000 down, rest on easy terms.
$4500—$12x145, fine corner near Main and Jefferson, 2 stores and 4-room house; $500 down, rest on easy terms.
$4500—2 stores, 2 flats above, on South Park ave., $500 down, good income.
$2750—$6x130, with 5-room cottage, modern, on Vernon ave.; fine for stores. Also have other fine buys.
LEUSCHNER & CO., 836 S. Spring st.

FOR SALE—
A REAL BARGAIN.
WEST PICO STREET.
WEST P. O. STREET.
Lot 48x128 1-2.
STORES ALL AROUND.
FOR $4700.
TERMS—

FOR SALE—
Business Property.

FOR SALE—BY
ROBERT MARSH & CO.
146 W. FIFTH (GROUND FLOOR)
SECURITY BLDG.
BOTH PHONES.
OR
R. A. ROWAN & CO.,
H. W. HELLMAN BLDG.

BROADWAY. BROADWAY. BROADWAY.
A
GENUINE
BARGAIN
ON
BROADWAY
BETWEEN NINTH AND TENTH STS.
FIFTY FEET FRONTAGE.
$115,500.
FIFTY FEET FRONTAGE.
Do you realize what that means?
Only $2250 per foot.

WITHOUT A QUESTION
the biggest Broadway bargain that has been offered for many months, and a bigger one than will ever be offered again.

BROADWAY
is the logical shopping street, as far south as Tenth, and as such will always be the highest income property and command the highest price of any street in the city.

MONUMENTAL BUILDINGS
have been planned to be erected on Broadway in the near future, and some of the finest at present are only a block from the piece we are offering.

LOOK AT THE EASY TERMS.
Only
$7500
Cash.
Will consider good city lots up to $22,500 cash value, balance
by ten years mortgage at five and half per cent. net.

Yes, you read it right, and we can deliver the goods if you get busy before our option expires.

WE TOLD YOU
that the corner of Eighth and Broadway, at less than $5000 per foot, was the cheapest property on the street, and if you had any doubts as to the assertion, ask the present owners, who recently purchased it.

WE NOW TELL YOU
that the property we are offering is without a doubt the best buy on Broadway.

MAKE US PROVE IT.

For further particulars regarding this bargain—see

ROBERT MARSH & CO.,
146 W. FIFTH ST. (GROUND FLOOR.)
SECURITY BLDG.
BOTH PHONES.
OR
R. A. ROWAN & CO.,
H. W. HELLMAN BLDG.

FOR SALE—

BUSINESS PROPERTY
EAST 8TH STREET.
CLOSE IN—CLOSE IN.
APARTMENT HOUSE LOT
75x100—75x100.
$3850—$3850—$3900.
THIS LOT MUST BE SOLD AND IS 7 PER CENT. UNDER THE MARKET VALUE.
AND IN A LOCATION WHERE PROPERTY IS ALWAYS RENTED.
APARTMENT HOUSE LOT AT A SNAP.
80x140—80x140.
VALENCIA STREET NEAR PICO—EAST FRONT ONLY VACANT EAST FRONT LOT FOR THREE BLOCKS AND A SNAP.
$4500—$4500
$2000 CASH, BALANCE MORTGAGE.
APARTMENT HOUSE LOT
NEAR WEST 8TH STREET.
EAST FRONT JUST WEST OF FIGUEROA STREET.
50x125—50x125.
$3750—$3750—$3750.
THIS IS A BARGAIN.
FOR THE ABOVE SNAPS SEE MR. CORNWELL, MINES & PARISH, 253 SO. HILL ST.

FOR SALE—
LOTS AT A BARGAIN.
50x128.
ELEGANT NORTH FRONT LOT ON WEST NINTH ST., WITH FINE VIEW OF THE MOUNTAINS AT A SNAP PRICE.
$2500—$2500—$2500
A BIG SNAP.
50x125—50x125.
ONLY $1850—ONLY $1850.
CLOSE TO WESTLAKE SECTION. FRANCES AVE. FRANCES AVE.
WEST ADAMS HEIGHTS.
75x150—75x150
$6500—$6500—$6500.
THIS LOT IS $1000 UNDER MARKET VALUE.
ANOTHER WEST ADAMS HEIGHTS SNAP.
100x170—100x170.
$5400—$5500—$5400.
$2000 UNDER THE PRICE LOTS HAVE SOLD FOR THIS LOT IS CLOSE TO THE ELEGANT RINDGE HOME. THERE IS MONEY TO BE MADE BY BUYING THIS SNAP.
MR. CORNWELL, MINES & PARISH, 253 S. HILL ST.

FOR SALE—
GRAND AVE., NEAR 11TH ST.
GRAND AVE., NEAR 11TH ST.
LOT 60x165.
LOT 60x165.
IMPROVED WITH MODERN 5-STORY BUILDING.
LEASED FOR 3 YEARS.
PRICE $75,000.
Will take $25,000 other city property, cash $20,000, balance mortgage payable on or before

FOR SALE—
Business Property.

FOR SALE—COUNTRY PROPERTY.
$150 Per acre. 100 acres. 50 acres in grapes. Just beginning to bear. Land all level, sandy loam. Suitable for alfalfa. Improved with 9-room house, barn and other buildings.
See F. Morris.

$5000. 20 acres near Anaheim. Sandy loam soil. Excellent for alfalfa or walnuts. Terms $500 cash. Balance in payments of $500 every 6 months, until paid.
See H. G. Smith.

$4500. 10 Acres. Good soil. Short distance from Railroad Depot. 4 acres in Valencias. Balance in small crops. 2 small buildings. 10 shares water stock. Good well for domestic purposes. Horse, buggy, harness, implement. On one of the best country roads. See me about this at once and many others that I have.
See H. G. Smith.

$5000. 10 acres H. G. soil. On Santa Ana Electric line. 2 blocks from station. 4 room plastered house, barn. Also good cement cow barn. 3 acres in cabbage, family fruit trees in bearing. Domestic flowing well. Pumping plant, furnishing 40 inches of water. 4 tons of Barley hay. Plenty of fire wood. Over 200 chickens, 15 ducks, 5 turkeys. House and yard for chickens. 6 head of cattle, of which 4 are milk cows. 2 horses, buggy, wagon, har

Realty Liners.

Business Property.

FINE PAYING INVESTMENTS.

...ts in fashionable West Adams ...ented for $100 per month. A ...

...four 4-room flat building, with ...n rear, large lot, in beauti... ...ence section, southwest, ...ovens ...for $95 per month. ...t building near seventh and ...paying $18 per month; this ...e in value. ...ng building, W. Pico st., ...leased for $1200 per year. ...map. ...d apartment building on cor... ...heart of city. Income $2... ...high-class investments.— ...E W. KINNEY CO., ...ments Trust Bldg. Main 5231. ...South Broadway.

...8 PER CENT. INVESTMENT ...WITH A LIFE INCOME FOR ...AYMENT. ...-room apartment house, front... ...avenue in the heart of Pasa... ...business district, where valu... ...increasing. (One block from ...ened.) ...attractive with ornamental ...$15,000, payable $5000 cash, ...per cent, net income on this ...ence in rear ample to dou... ...building. ...seven apartments for his home, ...secure from the others an in... ...for his support. ...CITY MORTGAGE CO., ...Story Bldg., 6th and Hill sts.

...COME PROPERTY. ...building with cottage in rear, ...side street, close in, just off ...desirable neighborhood, this ...d as well as cottage. Income ...ore than ten per cent. on price of ...ase is $30.00. $2000 cash will ...e or will consider an apartment ...ouse up to $6000 and cash ...T. JERGINS & CO., 600 H. ...g. Ask for MR. STARR.

...RE IS A 10 PER CENT. IN... ...modern brick apartment house in ...district. Just completed, best ...ded for ten years, 4-story, con... ...roof garden, observation par... ...dining-room and all the new... ...modern built-in features. All ...work. If you are on the market ...paid investment, investigate this ...SEA BOARD REALTY CO., 225 ...S. Broadway.

...9-ROOM MODERN APART... ...lot 54 frontage, all rented, clear ...$6, lease; $2500 cash, terms ...more cash, worth $3000, need ...M GLASS.

...GOOD INCOME COUNTRY ...or reasonable or exchange for ...dup, owners only. SAWICKY, ...

...CHEAP, $6x165, WELL IM... ...house building with 4 fire-flat ...uildings are modern; $500 down, ...; 1 block west of Latin Station. ...2 100.

...$6,500—LOT 6x165 WITH HUN... ...income monthly on same prop... ...Call Monday. 223 SOUTH ...

...$3,500 CLEAR. ½ CASH. ...income property; four 4-room flat ...ings; space to duplicate present ...ome in 1 car lines. Owner retir...

...27 Byrne Bldg., F3612; M3612.

...MODERN 8-STORY APART... ...corner lease for $2100 per an...num for 5 years; desirable location; big ...ain. For further information see ...2 West 6th st. Phone South 4304.

...FAMILY LIQUOR STORE IN ...ern business center. For sale on ...ms. Address O, box 194, ...

...FIFTY FEET ON FLOWER ...; easy terms. GREGORY ...305 American Bank Bldg.

...$9000 INCOME PROPERTY, ...2 buildings $65600; terms to ...CENTRAL AVE.

Industrial Property.

YOUR CHANCE ... IN RIGHT LOCATION ... INDUSTRIAL PROPOSITION.

...ot, improved with a practically ...new brick mill, covering 70x80 sq. ...; 70,272 sq. ft. Office ...ge dry sheds, and barn, bal... ...ed as yard. This prop... ...just feet of railroad sidetrack ...of large public team track con... ...property to a FREE Southern ...

...to be constructed by owners for ...n or sell in whole or in part, ...ble, having four feet basement ...superstructure being of Simon's ...ick laid in cement mortar; the ...to be two stories being 17 inches ...and story 12 inches. We can de... ...property, leased at $225 per month, ...

...A BARGAIN. ...$2,250 cash, balance 1 to 5 years. ...

...H. DEVENDORF & CO., ...20 Central Building.

Trackage.

...lumber yard, mill and ware... ...ge in frontage to suit, on R. P. ...ck st. between Hughes Mfg. ...and Lumber Co. This property is ...ge of distribution, with 4-inch ...ack both R.R. spur and ...ad. For present use or ...location in the city. While ...ce of such property will be ...prohibitive figures in a ...ce a site now that will add ...ce yearly profits as the business ...

MARSH & CO., Security ... PIERCE, Pacific Electric Bldg.: ...WORTH & CO., Wilcox ...

Material Property.

...ERIAL PROPERTY. ... PROPERTY AVAIL... ...S. P. SPUR, 12th FOOT. ...RIDGE, WITH ... & DICKINSON, ...2 BROADWAY. HOME 60155.

Miscellaneous.

...BARGAINS EXCLUSIVE... ...LY. ...

...property, near 9th and ...$6 per annum.

...$7 per month 2-story house, ...lot; only $ blocks from ...with the money.

...ce in, on Golden ave., ...elegant location for flats ...

...modern 6-room cottage, near ...and Bonita, worth $4500. ...

L. A. DOLTON & CO., ...600 Lankershim Bldg., ...3rd and spring.

Business Property.

...CLOSE-IN PROPERTY—

Realty Liners

FOR SALE—
suburban Property.

Pasadena.

FOR SALE—
Finest exterior home overlooking the Arroyo in the S.W. section.
On first floor, house has living-room 18x30, with large fireplace, built-in bookcases, etc., large south and west porch opening from living-room through double French doors, large dining-room with built-in buffet, cane windows, connecting with living-room through double glass doors, butler's pantry, kitchen with built-in cupboards, woodstove sink board, hot-and-cold water service, laundry, maid's room and bath. Oak floors and white enamel finish on downstairs.
Upstairs three very large bedrooms, fireplace in one, two complete baths, two large sleeping porches, one of which could be used as bedroom by glassing in. Large hall, linen closet, clothes closet, etc. White maple floors and white enamel finish.
Large cement basement with furnace connecting all rooms. Large lot commanding fine view of mountains and Arroyo. Price $9500.
GRABLE & AUSTIN,
27 S. Raymond ave. Pasadena, Cal.

FOR SALE—AT $2500 UNDER VALUE.
A modern 10-room residence fronting one of Pasadena's most beautiful avenues and within one block of the Hotel Maryland. This is a strictly home built for home use, and is provided with every comfort including furnace, 2 baths and sleeping porch. Large lot attractive with flowers and shade trees.
We are offering this property under forced sale at $9500; ($2500 under recent bank appraisal) and we will carry 2-3 of purchase price under 6 per cent mortgage.
SECURITY MORTGAGE CO.,
721 Cons. Realty Bldg., 6th and Hill sts.

FOR SALE
five acres full-bearing oranges in Pasadena; corner of two prominent streets near car line. New modern 7-room house, barn, etc. Also family orchard. Just the home place you have been looking for. Price $15,000.
BROWN & HART
300-1 H. W. Hellman Bldg.
A3815, Main 6274. L. A. R. B.
Specializing in high-class suburban property contiguous to P. E. car lines.

FOR SALE — AT ATTRACTIVE PRICE; 7-bedroom, 3-story home, fashionable thoroughfare one square from Maryland Hotel; 12 rooms, 5 bedrooms, sleeping porch, garage, all modern conveniences, handsomely furnished apartment in splendid place, with linen and tables to entertain 24. Lot 70x311; palms, flowers and shrubbery. Full information
BROWN CITY REALTY CO., 5 S. Raymond ave.

FOR SALE—ONE OF THE MOST ATTRACTIVE subdivision propositions on the market; consisting of large boarding-house and 10 cottages, all beautifully furnished and fronting on one of the good roads boulevards, unexcelled view. Car service and other leading features. If you can handle will deliver for $75,000 on terms. See it at once. Phone P7340; Main 2357, L. S. BOWEN.

FOR SALE—MY BEAUTIFUL 7-ROOM MODern bungalow, North Marengo, the first paved street, no dust,—just the place to cure throat and lung trouble, highest point in Pasadena, can give possession at once, if you want a choice home, cheap, $5000 will buy it.
HENRY DAULL, Home 26251.

FOR SALE—$22,500.
Beautiful 10-room residence, three baths and two sleeping rooms. Large corner lot 100x170. Fine situation in beautiful Pasadena. Also another fine homes as low as $7500.
A. M. LISENBY, American Bank Bldg.

HOLLYWOOD—
For Sale, Exchange or Rent.

FOR SALE—VERY ATTRACTIVE 5-ROOM home near Gardner, Junction, Hollywood; finished in oak throughout; finished in exceptionally good taste; two bath-rooms. Attached floor garage, summer house with climbing roses, orange, lemon and ornamental trees. A special feature is the large screened sleeping porch. Owner gone abroad, offers at bargain price, with easy terms. Call and see or phone and get further description.
C. H. LIPPINCOTT & CO.,
611 Fay Bldg., 3rd and Hill.
Members L. A. Realty Board.

FOR SALE—
2 blks corner lot; near High School, 80x127, $1100.
Fine corner 100x188 for $2100.
Two new, modern, 6 and 8-room houses, near Hotel Hollywood, every convenience, cash.
TO LET—One 6-room furnished house, new, $45 per month; 5-room furnished house.
W. C. CAMPBELL & CO.,
Opposite Hotel Hollywood.

FOR SALE—
Is selling my Hollywood home direct I can save you agent's commission and perhaps benefit by same; price $7500 cash, but $8000 terms; principals only; requires $2500 cash, but $3000 terms. Address Z, box 260, TIMES BRANCH OFFICE.

FOR SALE—OR EXCHANGE—SPACIOUS 10-room residence with every modern improvement, nearly new, on beautiful east-front lot near corner, 82x200, block north of Hollywood Blvd. on fine avenue; choicest, sightly location. Price much below market; part exchange if wanted. Address Owner, P. box 111, TIMES OFFICE.

FOR SALE—BEAUTIFUL HOME IN MOST desirable resident section of Hollywood; artistic modern, 7-rooms and large sleeping veranda. Beautiful fireplace, oak floors, etc. See Longpre house; selling on account of business changes. See OWNER, 225 N CAHUENGA AVE. Commission paid to agents.

FOR SALE—HOUSES IN HOLLYWOOD.
$3250—5-room house, 50x150.
$3500—5-room house, 50x140.
$3600—5-room house, 50x125.
$3600—5-room house, 50x156.
$7000—8-room house, 90x238.
List your property with us at the time.
J. REYES,
220 Henne Bldg. Main 1741.

FOR SALE—HOLLYWOOD LOTS—
Corner bungalow lot 110x129; north of hotel; beautiful view; only $1200; cash.
Also
Big targain on Hollywood Boulevard corner 50x150; west of hotel; grand view and highly restricted; only $1000. E. H. HOFF, 223 Bradbury Bldg. Clay.

FOR SALE — BEAUTIFUL MODERN home, 5 rooms, in best location, West Hollywood, built by owner for home. Every modern convenience. Lot 50x130 feet, east front. Price, $11,000. This is a property worthy of inspection. PHONE F7272 after Sunday.

FOR SALE—MY 2 ACRE HOME PLACE IN choicest part of Hollywood foothills, close to car, bungalow, orchard, everything done, $6500 clear. Terms to suit. THOMAS MURPHY, 804 North Highland ave., Hollywood.

FOR SALE—2 CLEAR LOTS, CROWN AVE., Eaton tract, south of Hollywood Blvd. Lots 3 and 4. All street work done, gas, electricity and water paid for, 1st 50x142½, cheap for cash. Owner, 1030 E. Vermont, Los Angeles.

FOR SALE—WEST HOLLYWOOD, A NEW, modern, 5-room house, fine woodwork, beam ceilings, wainscoting in dining-room, cement basement, 1 block from Hollywood Blvd., central location; $4500, or part cash if desired PHONE 57421.

FOR SALE—TWO LOTS 100x125 FT., NORTHeast front; fine fruit and shade trees on both lots, all fenced and has creek, lots cor. of Oakhurst and Fountain ave., W. Hollywood. See owner at ROOM 204, Frost Bldg. (A4699 for price to snap.)

FOR SALE — EIGHT-ROOM HOME IN W. Hollywood, close to two car lines and two blocks; lot 55x125; east front, cost of house can be $7000; will sell at once if taken at $5000 for immediate sale. Address owner, P. box 236, TIMES BRANCH OFFICE.

FOR SALE—BEAUTIFUL NEW AND MODern 5-room bungalow, also 6-room bungalow, new and up-to-date, in the best part of Hollywood. Can sell these places on small payment and easy terms. S. P. RHOADES, Sunset Bldg., Hollywood 1240.

FOR SALE—PROPERTY IN THE HOLLYwood district of Los Angeles. We have some bargains; ask for maps, folders and sworn statements. C. LIPPINCOTT & CO., 611 Fay Bldg., Third and Hill sts. Members L. A. Realty Board.

FOR SALE—MODERN 10-ROOM ENGLISH TYPE RESIDENCE IN WEST HOLLYWOOD
Situated on a corner lot 100x150 feet, in one of the most desirable locations; 7 rooms, well arranged, and 3 sleeping porches; price $6000; terms. Apply to DR. ARNOLD, 50 Gardner st., West Hollywood.

FOR SALE—CORNER HARTFORD AND Carlton Way, 50x175, worth $2000 for quick sale, $1500.
STOCKWELL REALTY CO.,
420 S. Broadway, room 404.

FOR SALE — CHEAPEST LOT NORTH OF Hollywood Blvd., 50x140, price $900, easy terms.
TWIG REALTY CO. Phone P6135, cor. Hollywood Blvd. and Gower st.

FOR EXCHANGE—WANTED, HOLLY. vacant lots for five-room house, $2500 cash, near Central ave. Address Box 126, TIMES OFFICE.

FOR SALE—LOT 60 FEET FRONT, NORTH Hollywood blvd. near Cary, bargain, $1250. Address Z, box 218, TIMES BRANCH OFFICE.

FOR SALE—ON EASY TERMS, 4 NICE lots on Willard ave., Hollywood, and 1 on the east side High School. G. E. WILSON, 6074 S. Broadway.

FOR SALE—TOP MORGAN PLACE, HOLLY. $1600 for 4 days. Phone owner after 9 P.M.

FOR SALE—WEST OF HOTEL HOLLYWOOD north of Hollywood Blvd.; a six-room and bungalow; garage; lot seventy-five feet front. HOME 50.

FOR SALE—5-ROOM HOUSE FULL BEARing fruit trees, large lot. Nice home. Phone

FOR SALE—
Cheapest lot in Hollywood, 50x140, $1000; terms.
Also
Lot 50x140, $1200; terms.
Also
Lot 50x140, $1400; terms.
Also
Lot 50x140, $1600; terms.
Also
Lot 50x140, $1800; terms.
Also
Lot 50x140, $2000; terms.
Also
Lot 50x140, $2200; terms.
Also
Lot 50x140, $2400; terms.
Also
Lot 50x140, $2600; terms.
Also
Lot 50x140, $2800; terms.
Also
Lot 50x140, $3000; terms.
Also
Lot 50x140, $3200; terms.
Also
Lot 50x140, $3400; terms.
Also
Lot 50x140, $3600; terms.
Also
Lot 50x140, $3800; terms.
Also
Lot 50x140, $4000; terms.
Also
Lot 50x140, $4200; terms.
Also
Lot 50x140, $4400; terms.
Also
Lot 50x140, $4600; terms.
Also
Lot 50x140, $4800; terms.
Also
Lot 50x140, $5000; terms.
Also
Lot 50x140, $5200; terms.
Also
Lot 50x140, $5400; terms.
Also
Lot 50x140, $5600; terms.
Also
Lot 50x140, $5800; terms.
Also
Lot 50x140, $6000; terms.
Also
Lot 50x140, $6200; terms.
Also
Lot 50x140, $6400; terms.
Also
Lot 50x140, $6600; terms.
Also
Lot 50x140, $6800; terms.
Also
Lot 50x140, $7000; terms.
Also
Lot 50x140, $7200; terms.
Also
Lot 50x140, $7400; terms.
Also
Lot 50x140, $7600; terms.
Also
Lot 50x140, $7800; terms.
Also
Lot 50x140, $8000; terms.
Also
Lot 50x140, $8200; terms.
Also
Lot 50x140, $8400; terms.
Also
Lot 50x140, $8600; terms.
Also
Lot 50x140, $8800; terms.
Also
Lot 50x140, $9000; terms.
Also
Lot 50x140, $9200; terms.
Also
Lot 50x140, $9400; terms.
Also
Lot 50x140, $9600; terms.
Also
Lot 50x140, $9800; terms.
Also
Lot 50x140, $10,000; terms.
Also
Lot 50x140, $10,200; terms.
Also
Lot 50x140, $10,400; terms.
Also
Lot 50x140, $10,600; terms.
Also
Lot 50x140, $10,800; terms.
Also
Lot 50x140, $11,000; terms.
Also
Lot 50x140, $11,200; terms.
Also
Lot 50x140, $11,400; terms.
Also
Lot 50x140, $11,600; terms.
Also
Lot 50x140, $11,800; terms.
Also
Lot 50x140, $12,000; terms.
Also
Lot 50x140, $12,200; terms.
Also
Lot 50x140, $12,400; terms.
Also
Lot 50x140, $12,600; terms.
Also
Lot 50x140, $12,800; terms.
Also
Lot 50x140,

Realty Liners.

Country Property.

FOR SALE—

I SELL THE EARTH.

R. S. BASSETT.

ORANGE GROVE HOME—Close in; nearly 8 acres, oranges, lemons and grapefruit; fine large modern house, well and pumping plant, bodden right to gravity water; income last year, $1200. Price $18,000.

SUBDIVISION TRACT—104½ acres at Alhambra, on two of its principal streets; would cut up into 53 lots that would sell at a handsome profit. Price $15,500.

25 2-3 ACRES WALNUTS—Near Fullerton; though trees are young, crop brought in $1800 this season; will increase with age of trees; price $18,000; mortgage $2500; equity $14,500; would take Los Angeles residence property, clear, for equity.

40 ACRES ORANGE LAND near Orosi, with one-half interest in pumping plant; seeded of from 14,000 to 16,000 plants; tools, implements, etc.; price $6000; mortgage $1800; equity $4400; would exchange for good clear Los Angeles or vicinity.

See me for particulars.

R. S. BASSETT, L.A.R.B.,
202½ S. Broadway.

FOR SALE—
ALFALFA, GRAIN AND EUCALYPTUS LANDS.

105 acres right on railroad, 45 acres in alfalfa, 35 acres alfalfa land, balance in pasture. Good pumping plant, well, small engine for domestic use; 5-room house, barn, etc. 23 cows, nearly the same of young stock, 3 horses, etc. Fine dairy proposition. Price $20,000.

90 acres—40 acres graded ready for alfalfa, well 150 ft. deep, $75 per acre.

70 acres—40 acres alfalfa, 15 acres grapes, 15 acres under buildings and vacant, 2½ H.P. pumping plant, about 125 inches water, $15,000.

160 acres partly set out to eucalyptus, 25,000 trees, balance in grain, little pumping plant; $65 per acre.

640 acres, half level, half rolling, fine eucalyptus proposition, $20 per acre, 477 acres at $7.50, easy terms.

W. L. MALONE.
WESTERN REALTY & INVESTMENT CO., Main 3416. 235 S. Hill st. 02025.

FOR SALE—

40 ACRES
IN THE
SAN FERNANDO VALLEY
FOR $4500
ONE OF THE BEST BUYS
IN THE SAN FERNANDO VALLEY.

JACOB STERN,
404 PACIFIC ELECTRIC BLDG.

FOR SALE—OR EXCHANGE—8 1-2 ACRE ranch: good sandy soil; 4-room bungalow; barns and corral; 200 peach trees and a pumping plant. Would exchange for bungalow up to $3500. Balance terms. See MARLOW & VAN WAGNER, 204 W. Seventh. Edwy. 1126.

FOR SALE—

BIG MONEY
IN RAISING CHICKENS.

If you want to be independent and have money in the bank, we can readily show you how to do it. We can positively convince you that we have the best soil and facilities to raise chickens and alfalfa successfully on our beautifully located tract on the Santa Ana electric line, just 30 minutes out, at the low price of $250 per acre, on the easiest of terms.

JACOB STERN,
404 Pacific Electric Bldg.

FOR SALE — EIGHTY ACRE RANCH IN Riverside county. Fifty acres in four year old oranges; fifteen acres in alfalfa; five acres in figs, grapes and dates. Ranch contains three small houses, barns, sheds and farming implements. Plenty water. Will sell whole or half interest and take small cash, first payment, or bungalow in exchange for first payment. Easy terms for balance. This ranch is well stocked with cows, horses and poultry, and is an attractive and desirable proposition. Address OWNER, Z, box 98, TIMES OFFICE.

FOR SALE—
ALFALFA, GRAIN AND EUCALYPTUS LANDS.

105 acres right on railroad, 45 acres in alfalfa, 35 acres alfalfa land, balance in pasture. Good pumping plant, well, small engine for domestic use; 5-room house, barn, etc. 23 cows, nearly the same of young stock, 3 horses, etc. Fine dairy proposition. Price $20,000.

90 acres—40 acres graded ready for alfalfa, well 150 ft. deep, $75 per acre.

70 acres—40 acres alfalfa, 15 acres grapes, 15 acres under buildings and vacant, 2½ H.P. pumping plant, about 125 inches water, $15,000.

160 acres partly set out to eucalyptus, 25,000 trees, balance in grain, little pumping plant; $65 per acre.

640 acres, half level, half rolling, fine eucalyptus proposition, $20 per acre, 477 acres at $7.50, easy terms.

W. L. MALONE.
WESTERN REALTY & INVESTMENT CO., Main 3416. 235 S. Hill st. 02025.

FOR SALE—

40 ACRES
IN THE
SAN FERNANDO VALLEY
FOR $4500
ONE OF THE BEST BUYS
IN THE SAN FERNANDO VALLEY.

JACOB STERN,
404 PACIFIC ELECTRIC BLDG.

FOR SALE—OR EXCHANGE—8 1-2 ACRE ranch: good sandy soil; 4-room bungalow; barns and corral; 200 peach trees and a pumping plant. Would exchange for bungalow up to $3500. Balance terms. See MARLOW & VAN WAGNER, 204 W. Seventh. Edwy. 1126.

FOR SALE—

BIG MONEY
IN RAISING CHICKENS.

If you want to be independent and have money in the bank, we can readily show you how to do it. We can positively convince you that we have the best soil and facilities to raise chickens and alfalfa successfully on our beautifully located tract on the Santa Ana electric line, just 30 minutes out, at the low price of $250 per acre, on the easiest of terms.

JACOB STERN,
404 Pacific Electric Bldg.

FOR SALE — EIGHTY ACRE RANCH IN Riverside county. Fifty acres in four year old oranges; fifteen acres in alfalfa; five acres in figs, grapes and dates. Ranch contains three small houses, barns, sheds and farming implements. Plenty water. Will sell whole or half interest and take small cash, first payment, or bungalow in exchange for first payment. Easy terms for balance. This ranch is well stocked with cows, horses and poultry, and is an attractive and desirable proposition. Address OWNER, Z, box 98, TIMES OFFICE.

FOR SALE—
You can make a fortune; 600 acres, between Los Angeles and the beach; garden land; nothing near it for less than $500 per acre, and this we will deliver for $250 per acre; $20,000 to handle, and it is such a big snap we will put it $5000, if you will let us, ourselves. We can deliver this. The owner is in Europe, lives there. That's why the land is so cheap. We will colonize this for you if you want it. We defy you to duplicate this for $450 per acre. You can't do it. Look this up and see we are right.
PARSHALL-LANCASTER-THOMPSON CO., 426 W. Sixth.

FOR SALE — OR EXCHANGE.
COUNTRY PROPERTY.

Thirty-three acres, only ten miles east of Los Angeles and all under a high state of cultivation. This is all level, the finest kind of land for alfalfa, fruit, walnuts or garden truck. Ten acres now in excellent bearing walnut grove. Has a good two-story frame house, barn, windmill and tank with the very purest drinking water. Best water right for irrigation in the State and practically free. This is a mighty fine ranch and can be bought at a bargain if taken at once. Only $750 per acre, adjoining land no better than this ranch is worth from $1000 to $1200 per acre. $500 cash handles this choice property, or will take good home in Los Angeles up to $10,000 or income property. See us immediately for this. A. T. JERGINS & CO., Suite 600 H. W. Hellman Bldg. Ask for MR. STARR.

FOR SALE—
Tulare County Foothill Stock Ranch.
640 acres. 400 acres of first-class farming land. Deep, rich, black soil that will grow alfalfa, apples, vegetables, or any thing that you want to grow. Two creeks run through place which afford abundance of water for irrigation purposes. Main county road and auto stage line runs through place. Store, postoffice, telephone office, feed barn, large hall, six dwelling houses and two large barns all on this place. One mile to school and within 4 miles of electric road that is being built. 20,000 cords of oak wood which sells for $2.50 to $4.00 per cord, on land. It is connected there is enough wood on land to pay for it. This is one of the best located stock ranches in Tulare County. To see is to buy it. Write me and let me tell you all about it. Price $15,000. Address
GEO. W. BISWELL,
Orosi, Tulare County, Cal.

FOR SALE—2 BARGAINS.

At Burbank, 19 miles from Courthouse, fine 15-acre corner, with 1½-story house, good barn and fine well; plenty of fruit trees; located only 2 blocks from the new electric line, which will be in operation within a few weeks and only ¼ mile from Southern Pacific depot; some one can make $1000 on this place within 6 months. Price only $4000, terms.

20 acres, fine soil, perfectly level, located at the upper end of the San Fernando Valley, only 1¼ miles from the railroad depot, and adjoins land now actually selling for $250 per acre; nothing finer in the entire San Fernando Valley at any price; none in grain; price only $3500 for the 20 acres; very easy terms.

THE G. H. A. GOODWIN CO., 202-5 Central Bldg., Sixth and Main. Phone Main 7359.

FOR SALE—BY ADMINISTRATRIX.
IN REGION OF AMPLE RAINFALL, at private sale. 756-acre ranch 2 miles east of Santa Rosa, Cal. Northern boundary is middle of channel of Santa Rosa Creek, an ever-flowing stream. Best water right in California (now operated by City Street Improvement Company,) is on this ranch. The S.P.R.R. runs through ranch and has station thereon. Part of ranch heavily wooded with oak, portion in fine prunes producing best crops in vicinity; few acres in grapes. Good house of 8 rooms and other improvements. A large acreage is sandy soil; as celebrated Terry Mesa walnut orchard which directly adjoins the ranch on the west. Ranch now rented as dairy and produces an income on over $75,000. Properly improved would produce income on much larger capital. Inquire or write WM. H. HAMILTON, Attorney for Administratrix, 312 Russ Bldg., San Francisco, Cal.

FOR SALE—
One acre in Baldwin Ranch, Monrovia car line, water piped to land, good improvements in the vicinity; very desirable property and cheap at $850; other pieces of 4 acres each, same locality, $2300 and up; 10 acres fine orange land near San Fernando, a real bargain for $125 per acre, plenty of water.
EDWARD C. CRIBB,
125 South Broadway.

FOR SALE—10 ACRES OF GOOD SOIL, now planted to grapes and piped for water, on corner; double row of pepper trees, which arch entirely over at top on one of the streets; very desirable location; the above described property can be bought for $1250 per acre, on easy terms; if taken at once. Box 92, LAMANDA PARK.

FOR SALE — $1500 UNDER ACTUAL CASH value, an A-1 ten-acre walnut grove; trees 15 years old; good 5-room house, large barn, windmill and tank; only ten miles from Los Angeles and close to car line. See MR. KING, COLUMBIA INVESTMENT COMPANY, 410 Exchange Bldg.

FOR SALE — 1000 IRRIGATED ALFALFA acres; greatest bargain as a whole ever offered; $50,000 cash required. Information at office only. THE McCARTHY COMPANY, 201

Country Property.

FOR SALE—

LOOK.

$5 EXCURSION

TUESDAY, JAN. 10.

TO THE FAMOUS LINDSAY ORANGE DISTRICT.

Lindsay has some of the richest land in California, with ample water, delightful climate, fine schools and churches. The paradise of the rancher—the Mecca of investors, and the last opportunity to get orange land in this district at cheap prices.

I have several hundred acres of choice orange land which I purchased several years ago, that cannot be duplicated at the prices I am quoting.

Don't hesitate—go now. Next excursion Tuesday, January 24. Round trip $5. For details and facts call on

D. J. WILSON.
712 Delta Bldg., 424 S. Spring.

FOR SALE—

17 ACRES.

BETTER SEE THIS INCOME.

PRODUCER!

On electric line, 15 min. from business center. Finest silt soil. Can show NET INCOME of $175 an acre past two seasons in potatoes and beans and $180 an acre additional in cabbage. Where can you beat it? Best VALENCIA and LEMON land in the State. Climate the best. 16-H.P. pumping plant, 5-room house, barn, orchard, ¼ acre eucalyptus. The price on this is absolutely right. Don't miss this chance to invest right.

LA DUE & CONKLIN,
RANCHES.
429 Central Building.
6th and Main.

FOR SALE—

Here is an opportunity beyond expectation. The State of Victoria, Australia, invites you, and offers bona fide settlers the finest of land, suitable for all kinds of citrus fruits, alfalfa, and dairy farming, for

$40 TO $72 PER ACRE.
UNDER IRRIGATION.
AND GIVES YOU
20½ YEARS
TO PAY FOR IT.

These lands are highly irrigated, in the fertile Goneburn Valley. They are owned by the State. Climate, mild and equable—like that of California. Cheap water and lots of it. Prime markets. State owns the railways. Fullest of information cheerfully given.

THE PECK-JUDAH CO.,
$53 S. Spring st., Los Angeles, Cal.
Agents for the State of Victoria, Land Dept.

FOR SALE—ON ACCOUNT OF THE DEATH of my husband I am forced to sacrifice my fine suburban ranch-home east of Alhambra; 10 acres of the finest soil you ever saw, with plenty of cheap water; I will sell the entire ranch or the house and five acres only; modern, new five-room bungalow, hardwood floors, barn, berries, family orchard, 4 acres of walnuts, barn, chicken houses, horse, wagon, tools and implements; market and mail delivery; school, church, etc.; about 2 miles from San Gabriel car line; have cut the price right down for quick sale. Small cash payment; will wait for balance. Call (not on Sunday) 1219 Orange st., Los Angeles. MRS. CORWIN.

FOR SALE — $10 LAND, $50T CASH RE-quired, eighty acres with four-room house, $800; demand prodigious for chickens and eggs in San Diego City; 45,000 population; 160 acres, with eight-room furnished house, growing crops, cow, horse, wagons, implements, more tons than ever, everything ready to step into; only $2100; also sixty acres, unimproved, $300, or the 200 acres and everything for $2600; grand oak trees, pure mountain air, elevation fifteen hundred feet, Riverbanks railroad. OWNER, Lakeside, San Diego.

FOR SALE—

BURBANK ACREAGE.

Five acres, easy terms	$1000
Five acres, uncultivated soil	1000
Seven acres, close in	2100
Nine acres, sandy loam	2100
Ten acres, alfalfa land	2250

The above properties are the best bargains on the Burbank district, and will double in value in the next twelve months.

"It Pays to See Us."
EDWARDS & WILDEY COMPANY
Main 8307. 225 Laughlin Bldg. Home 10767.

FOR SALE—A 160-ACRE RANCH IN BEAUtiful Topanga in Santa Monica mountains; 400 fruit trees, different varieties, plenty grain land; 5-room California house, bath, toilet; plenty water flows by gravity to house in abundance even for irrigation, though latter unnecessary. Place suitable also for sanitarium; high, dry, mineral springs. Price, $6000; one-half cash, balance to suit. Address or call M. KLAWEICKA, Alameda st., 2nd house from Lake ave., Altadena, Cal.

FOR SALE—A 220-ACRE RANCH, 12 MILES south of Stockton on main Santa Fe R. R.; 200 acres sown to grain; finest of alfalfa land, will cut 4 tons to acre; residence, barn and outbuildings; telephone in house (local and long distance); fruit and shade trees; near good school; good roads; splendid community and growing town; 12 head horses, 2 cattle, lot of hogs, chickens, turkeys, wagons, harness and farm tools; house plainly furnished. A pick up for a quick purchaser; $75 per acre for everything. Terms to suit. Address owner, CHAS. J. RUSSELL, Sunset Carriage Factory, Stockton, Cal.

FOR SALE—12 ACRES CLOSE TO REDONDO Beach; good rich, level soil, just right for irrigation; large six-room house, large barn, two good wells, on corner of two good main roads; a bargain at $450 per acre.

For sale—five acres at Fullerton, 2½ with 201 orange trees 2 years old, will bear next year; water in abundance; $1225 for the 3½ acres, or will add 1½ acres of bearing walnut trees, making 5 acres in all for $1700; a great bargain.
BRODE, 517 O. T. Johnson Bldg.

FOR SALE—TRUTH ABOUT TEXAS. THE Texas Realty Journal is a big, high-class illustrated Texas magazine giving reliable information on entire State; treats on development, soil and crops, climatic conditions, prices of lands, health resorts, where to locate, etc., and puts you in touch with Texas land owners. Send 25c for three months' subscription and nice map of Texas. We are publishers. Not land dealers. TEXAS REALTY JOURNAL, Houston, Tex.

FOR SALE—
$7000—8 acres, 1½ mile from Riverside P. O., and 2 blocks from electric car line, 7-room house piped for hot and cold water, city pressure, fine for chickens; $2000 cash, balance easy. REALTY BOARD REALTY CO., 215 Copp Bldg., 218 S. Hill st.

FOR SALE—ACREAGE.
10 acres, all cultivated, fine house and orchard, flowing well, cows, hens and implements; for quick sale; price $2800. REALTY BOARD REALTY CO., 215 Copp Bldg., 218 S. Hill st.

FOR SALE—AT ARTESIA, ON SANTA ANA, electric line, an ideal ranch of 61 acres, level; 30 acres in alfalfa, 15 acres either good sugar or alfalfa land, balance in various productive soil; $60 per acre. Terms reasonable. M. F. ATWOOD, 623-9 I. W. Hellman. Main 4054, F1362.

FOR SALE—120-ACRE RANCH 7 MILES west of Delano, 1 west of Pond, Santa Fe R.R. Fine for alfalfa, dairy, hogs. House, barn, grain mill house, flowing well, reservoir; 100 acres barbed wire fence, redwood posts; 80 cross-wired; fair condition; N W ¼ & E ½ Sec 27, T 25 S, R 24 E; $35 an acre. Commissions. DR. BABCOCK Union Trust Bldg.

FOR SALE — BRITISH COLUMBIA FRUIT land, yields $1000 per acre and upward annually. Choicest Edgewood orchard tracts, Arrow Lake district, West Kootenay, $80 per acre; terms, over five years without interest. No irrigating, delightful climate, splendid market. Get Booklet "Q." INVESTORS' TRUST & MORTGAGE CORPORATION, Ltd., 134 Hastings, W. Vancouver, B. C.

FOR SALE—OR EXCHANGE FOR LOS ANgeles or suburbs property, 21 acre Delta County, Colorado. Fruit land, 4 bearing trees, 7-room house, 6 miles from county seat, ¼ mile from R. R. Station, this is in the very best fruit district in the State, $12,500. Will make terms to suit. Address L, box 127, TIMES OFFICE.

FOR SALE — OR EXCHANGE. IMPROVED ranch of 1000 acres, plenty of water, in Madera county. If sold at once will go at $17 an acre. Will trade for income or apartment houses in city and assume some. Will pay all expenses to ranch if it is not as I represent it to be. Address, If you mean business, N. box 167, TIMES OFFICE.

FOR SALE—IN THE MOST PICTURESQUE part of the Montecito Valley, Santa Barbara. A home, composing large house, surrounded by oak trees and palms, and with 26 acres of land, which could be subdivided into several building lots. Price $42,000 or will sell a part. For further particulars apply to "OWNER," P. O. Box 198, Santa Barbara, Cal.

FOR SALE—160 ACRES OF LAND, ALL in good stand of alfalfa, fenced and cross-fenced, abundance of water, good house and extra good outbuildings, at $125 per acre; this place is now leased for term of five years, at $10 per acre per year; it is a good investment, with a very good future; the land will certainly be worth considerable more by time the lease expires. Apply 798 TOWNE AVE.

FOR SALE—MY DAIRY RANCH, 3-YEAR lease; cows, horses, mules, chickens, pigs; farm tools of all kinds; dairy paid $2561 in 11 months; plenty of flowing water, also pumping plant; stanchions and barn complete, no trouble with inspectors; good place for cash; 56 acres good land, cheap rent, 12 acres alfalfa; a good place, 1½ miles south of Thornton station on Santa Ana car line. Address W. E. SMITH, R.F.D. No. 1, box 66, Artesia, Cal.

FOR SALE — FIVE AND A HALF ACRES of fine orange land, within thirty miles of city hall; close to railroads and electric line. Water piped to land and cheap rights. Will sell part cash, balance easy terms. This is surrounded by the finest groves in the State and can be bought for $100 per acre less than actual worth. Have got short option on adjoining five acres. Come and see me at once. J. T. CUTTER, JR., 830 Higgins Bldg., 2nd and Main st.

Country Property.

FOR SALE — 2160 ACRES CITRUS LANDS IN EARLY ORANGE BELT, TULARE COUNTY, soil A-1; plenty of water and close to railroad. Why pay $50 per acre for land not as good nor as favorably located? This is the best buy in this district, only $45 per acre and terms.

LEWIS & FLICKINGER,
718-17 O. T. Johnson Bldg.

FOR SALE—

BEST BUY TODAY.

80 acres smooth, rich silt land, artesian belt, in very best alfalfa district of the Antelope Valley, only 3 hours ride from Los Angeles. Adjoining two of the best improved ranches and is right in every particular. Alfalfa here cuts six times a year. Hay will be high next year. Buy now and get a snap. ONLY $39 AN ACRE FOR THIS EIGHTY ACRES. Terms on part. See MR. HITTE, with M. M. DAVISON & SON,
206 Wilcox Bldg., Second and Spring.

FOR SALE—
CHOICE FOOTHILL HOME SITE.
AT HALF ITS VALUE.

Heavy sacrifice, nothing like it anywhere; 20 acres at Glendora; charming location overlooking valley; ample water. This 20 acres can actually be had for $10,000; owner in immediate need of funds. If you are familiar with values there you will appreciate this. I. M. HOLLINGSWORTH & CO., 1186 Story.

FOR SALE—5 ACRE WALNUTS, PLENTY water, good 4-room house, barn. Price $6500. Terms $2500 cash, balance any time. 10 acre walnut grove in Santa Ana for $12,000. Terms to suit.

10 acres soft shell walnuts, 12 acres vacant land, abundance of cheap water, fine house, barn, tools, near to city. Price $13,000 with terms to suit you. DUNLAY REALTY COMPANY, 825 Douglas Bldg. A4683.

FOR SALE—10,000 ACRE HIGHLY IMproved stock ranch with 1200 head stock, 1000 acres cultivated timber and water. Quick sale, $15 acre.

2500 acres all first-class farm land, water 15 feet, $72 acre.

225 acre alfalfa and dairy ranch, 40 acres alfalfa, 150 acres cultivated, close-in, near electric line, $200 acre. CLOUGH & CO., 622 H. W. Hellman Bldg.

FOR SALE—A BARGAIN, 5 ACRES WELL improved almost adjoining the city limits of Anaheim, all set to young bearing Valencia orange trees. New 5-room bungalow, large barn, good well, stock and implements. Sacrifice price for quick sale, $4200, half cash, balance mortgage. CHAS. P. STOKES CO., Suite 615 Grant Bldg.

FOR SALE—OWENS VALLEY LANDS NEAR Aqueduct, town and railroad. Fine for apples, peaches, pears, figs, alfalfa, grain, vegetables, stock, hogs or dairy. Lots of water. Only $2.25 per acre for a deed.

W. H. MACOMBER CO.,
220-2-4 Laughlin Bldg.
We specialize in cheap lands for investors.

FOR SALE—$2.25 PER ACRE—640 ACRES near railroad in center of valley. Level, deep soil, no alkali and lots of water for irrigation. Will sell for $1600 per acre in three years.

W. H. MACOMBER CO.,
220-2-4 Laughlin Bldg.
We specialize in cheap lands for investors.

FOR SALE—10-ACRE RANCH, ONE-HALF mile from Garden Grove, four miles from Santa Ana. Right on electric line. 7-room house. Plenty of water. Rented for $400, subject to sale. Fine alfalfa or walnut land, or for citrus fruits. Would make an ideal chicken ranch. Adjoining ranch produces 14 tons of alfalfa per acre per year. Price only $2200, one-fourth cash, balance to suit. Address J. F. WILSON, Santa Monica, Cal.

FOR SALE — LARGE, OLD-FASHIONED country home, situated on 6½ acres of lawns and driveways, on which are several magnificent large old live oaks; tropical trees, shrubs, vines, fountain of goldfish; property has city water; telephone and electric lights, and is situated at base of Mt. Wilson, near Eaton Canyon; bargain price if purchased soon. Particulars from P. O. BOX 97, Lamanda Park, Cal.

FOR SALE—73 ACRES, SNAP, $7000; VERY close to Los Angeles; will take half in exchange in city property.

For Sale, 40 acres, bargain, 6-room house and barn, near Electric line and sugar factory, $2000, ½ cash. 320 acres near Los Angeles, $65 per acre, on snap; 15 acres in Monrovia in walnuts and alfalfa. G. W. WEIK CO., 215 Douglas Bldg., 3rd and Spring.

FOR SALE—GARDENA COUNTRY PROPERTY.

Choice five-acre country home, rich Gardena district, near car line, schools and stores. Good four-room house, barn, chicken houses, well, windmill and tank. Adapted to chicken-ranch or alfalfa. Price for quick sale $4000. This is $1500 under market value. Better see this Monday. $2500 handles it. A. T. JERGINS & CO., Suite 600 H. W. Hellman Bldg. Ask for MR. STARR.

FOR SALE—
A piece of land 105x375, good cottage, Chickin coops, 60 laying hens, barn, water piped, 45 bearing fruit trees, a cellar. Small house in rear. A little alfalfa, berries, farming tools, house furnished, will sell all or part cheap. Situated on Whittier car line to Baker Station. If you want a bargain at $1500, see us.
EDWARD C. CRIBB,
125 South Broadway.

FOR SALE—
A 2720-acre richest irrigation tract celebrated Nueces Valley, southwest Texas. River front and artesian belt, $15,000 improvements. Colonization, high-grade investment, nothing better. Compulsory sale, $14.75 acre. Write quick. TRUSTEE, 1905 N. Pines, San Antonio, Tex.

FOR SALE—1 ACRE IMPROVED, 4-ROOM house, one horse and carriage, chickens, other stuff too numerous to mention; you will like it. I am going east. Take Redondo Moneta car, get off at Broad Acres, go 2 blocks north, you will see name on mail box. This place is cheap at $3750 cash. W. L. BLACKBURN, Gardena.

FOR SALE—$40 ACRES FINEST LEVEL farm land, close to railroad and town, good climate; lots of water; price $2.25 per acre, part cash, balance long time. This is a school section and is the biggest bargain in Southern California. See MR. GOETSCH, with Patterson Investment Company, 410 Orange Bldg.

FOR SALE—160 ACRES NEAR LANCASTER, strictly first-class and worth today $50 per acre. Owner needs the cash and instructs to sell for $25. See us at once.
THE McKINNEY REALTY CO.,
640 Byrne Building.

FOR SALE—10,000 ACRES STOCK AND grain ranch, 3 sets farm buildings, 5 miles river front, 3500 acres fine land in grain, price $17.50 per acre for quick sale. Must be sold next 60 days. Oil indications all over it. GEO. W. HAINES, Frost Bldg.

FOR SALE — 5-ACRE FRUIT AND CHICKen ranch, house, barn, chicken yards, fruit, pumping plant, horse, cow, chickens. This is an income producer, near car line and a nice home place, for only $3500, time on part. F. P. HOLDSWORTH, 1016 Coulter Bldg.

FOR SALE — RANCH, 7 MILES SOUTH OF the city. All under cultivation and highly improved. A splendid subdivision property, to be sold at a big sacrifice. This will make the purchaser a lot of money. HOVIS & EVANS, 245 Laughlin Bldg. F6327, Main 8458.

FOR SALE — HAVE 220 ACRES, LOCAtion of the best school land in the State, in a large valley, close to the railroad. I will secure the land for a reasonable price. Address P. box 198, TIMES OFFICE.

FOR SALE — BY OWNER—A GOOD BEAN ranch, 115 acres, and 1000 acres pasture land, Montalvo, Ventura county, Cal., by owners Address DR. C. S. CLAYTON, 746 Ottawa st., Los Angeles.

FOR SALE — OR EXCHANGE; 10 ACRES, city, Riverside; unimproved; will trade for Los Angeles city lots or sell cheap for cash. Address MRS. KEELER, owner, 2624 Orchard ave.

FOR SALE—160-ACRE RELINQUISHMENT Coachella Valley, close to R. R. Will sell or exchange for lot or rooming house. Price $800. J. H. JEWELL, 634 Cit. Nat. Bank Bldg. F12321; Broadway 2323.

FOR SALE — OR EXCHANGE, 40 ACRES choice land suitable for oranges or lemons; 5 miles from Riverside, Cal. Will trade for unimproved property. Address JACKSON, Station R, City.

FOR SALE — OR EXCHANGE; 25-ACRE budded walnut ranch near Fullerton, West city, cottages or income. Price $18,000; mtg. $5500. NEWBERRY, 527 Central Bldg.

FOR SALE — 10-ACRE RANCH NEAR FULlerton, only $800 CASH required. Leaving the State. Inquire today or evenings this week. 1027 S. HILL, REAR.

FOR SALE—RANCHES, ANY KIND, YOUR own terms; best in California; 4 miles from Los Angeles. MISS McCREA, R. F. D. No. 6, Los Angeles, Boyle 2047.

FOR SALE—67 ACRES RANCH, CLEAR. Whittier way, plenty of water, fine soil; think of it; only $400 an acre, greatest bargain ever offered, and only 8 miles from city, $10,000 cash; balance terms; get busy. DANIEL, 428 Exchange Bldg.

FOR SALE—30 OR 140 ACRES IN THE Turlock Irrigation District, 3-4 mile from R. R. station. Will take clear lots or house and lot as first payment. Address 1443 CALUMET AVE., or PHONE Temple 615.

FOR SALE — NEAR COVINA, 10 ACRES extra good, 4 year old walnuts, beginning to bear. Splendid condition, $6000. Terms. McPATRIDGE, 941 West 24th st. West 4237.

FOR SALE—18 ACRES WITH WATER East of Masonic Home, just 3 miles east of Alhambra. Fine soil, cheap water. Way under value. Our price now $3000. Cash necessary, $800. Balance at 6 per cent. CHAS. L. HUBBARD CO., 734 Security Bldg.

FOR EXCHANGE—$20,000, 200 ACRES OF fine land in Tulare county, want walnut or orange grove or city property; clear, for clear. Address W, box 200, TIMES BRANCH OFFICE.

FOR SALE—23 ACRES, 20 MINUTES FROM Los Angeles, only $175 per acre, good car service, fine soil, water, house, barn, fenced. Terms. For appointment address M, box 125, TIMES OFFICE.

Country Property.

FOR SALE—20 ACRES.

DECIDED SACRIFICE.

At station, 6-room modern house and bath; good barn, chicken corrals, domestic supply; inches irrigating water. MOSTLY IN WALNUTS. Fine black soil. $450 an acre less than adjoining. Implements. LA DUE & CONKLIN, RANCHES, 429 Central Bldg., Sixth and Main.

FOR SALE—SACRAMENTO SUBURBAN real estate, in famous Rancho del Paso, just opened, on interurban electric, 15 minutes from heart of Sacramento, 5-cent car fare; best of soil, beautiful situation, ideal winter climate; the whole 6 acres for $1250 cash. A positive snap; must be taken quick. C. ARTHUR STEPHENS, Apartment 1, 912 Sixth st., Sacramento, Cal.

FOR SALE—5 ACRES 10 MILES SOUTH Court House on paved automobile road, close to car line; artesian well 510 feet deep, good buildings, level land, fine soil; this is ready to subdivide into lots or 2½-acre tracts. Price $200; an acre less than adjoining property; terms exceptionally easy at 6 per cent. Investigate this. See MOYER & ENGEL, 437H AND MONETA AVE. South 2062. Home 29628.

FOR SALE—BIG BARGAIN. A RANCH OF 20 acres, a first-class modern, 5-room house, elegant 15 acres first-class olive grove in best of bearing order, large kind; 5 acres of all kinds of other fruits and vegetables, balance in alfalfa. For sale cheap or for exchange for Los Angeles property. Address O, box 124, TIMES OFFICE.

FOR SALE — 320 ACRES RIVERSIDE COUNTY NEAR HEMET; level; sediment loam, no-alkali, ideal alfalfa and fruit land, plenty of water for pumping plants and flowing wells on adjoining property. Adjoining lands selling at $75 to $90 per acre. Will divide to suit at $60 per acre, easy terms.

FOR SALE—OR EXCHANGE
—BY—
MINES & FARISH.

221 acres alfalfa ranch, 200 acres in alfalfa. Balance in grain. 2 pumping plants with 200 inches of water. Price $250 per acre. Will divide.

FRANK ROWLEY,
253 South Hill St.
With MINES & FARISH.

FOR SALE—ON SANTA ANA ELECTRIC line, 72 acres at $185 per acre. 20 acres, with good flowing well, all leveled, ready for fruit trees or alfalfa. $300 per acre. 20 acres improved, with new bungalow, plenty of water; $4250. Easy terms; might consider some exchange. R. H. HIBB, 214 Citizens' Nat. Bank Bldg. A4468; Broadway 1724.

FOR SALE—
—BY—
MINES & FARISH.

70 acres near Burbank. Price $7000. Terms. $4000 cash, balance long time.

FRANK ROWLEY,
253 South Hill St.
With MINES & FARISH.

FOR SALE—
—BY—
MINES & FARISH.

10 acres full bearing walnuts with splendid water right, 4 miles from Los Angeles. Price $7500. Best of soil.

FRANK ROWLEY,
253 South Hill St.
With MINES & FARISH.

FOR SALE—
Stock ranches in Nevada and California; orange land Tulare county, California; fruit land San Benito county, California.

CHAS. T. LINDSEY,
1116 First National Bank Bldg.,
San Francisco, Cal.

FOR SALE—
APPLE ORCHARD.

156 acres in one of the best apple districts in Southern California; 50 acres in bearing trees, balance grain and pasture land; good house, barn and fences. Price $85 per acre, less half cash. Address OWNER, box 150, TIMES OFFICE.

FOR SALE—OR EXCHANGE; 130 OR 295 acres, Ventura county, all under cultivation, 50 acres in bearing apricots, walnuts, grapes, 60 acres more being planted to apricots, balance bean land; 5-room dwelling, 3 barns, deep well, 11 head live stock; farming implements; want city.

GIRDLESTONE (owner,) 342 Broadway, Los Angeles.

FOR SALE—ALFALFA AND APPLE LAND IN WATER VALLEY.

We can sell you land in the vicinity of Hinckley and Oro Grande for the low price of $5 to $20 per acre, according to improvements. Have farms of from 40 to 500 acres, with abundance of water.

WILSON-DOOLAN CO.,
500 Union Trust Bldg.
Phone A4213.

FOR SALE—
22 acres adjoining city limits of City of South Pasadena, 1½ miles from center of city. Opposite side of street is subdivided in city lots. On electric road Los Angeles to Santa Ana. Sell loam off all in cultivation, $250 per acre. It is worth $500. Terms half cash, balance long time. Apply W. N. HARRIS, 343 S. Spring st., Los Angeles.

FOR SALE—
Country home; half block from Huntington Drive and car line, beautiful oak trees, 20 orange and lemon trees; house 2 stories, hardwood, 4 rooms and sleeping porch; barn and garage; grounds of 2 acres are beautiful. Price $10,500, part cash.

R. B. CHAPMAN,
429 Story Bldg.
Main 6157 F1467.

FOR SALE—OR EXCHANGE—200 ACRES alfalfa land, Pecos Valley, New Mexico. Part in alfalfa, every foot irrigable from well flowing 800 to 1000 gallons per minute. Price $125 per acre. Sell or exchange for strictly good Southern California income property. BOSTON REALTY CO., No. 4 Pine ave., Long Beach. Sole agents.

FOR SALE—
1500 ACRES
$40 bottom land, loam soil, alfalfa land; 900 acres subirrigated; 900 acres mesa, perfect apple land; rain 30 inches per year; situated 20 miles near San Diego. Terms. Address IRA MOURNIAN, Pacific Beach, San Diego, Calif.

FOR SALE—4½ ACRES AT ONTARIO ON Euclid ave., 1-room bungalow, sleeping porch, ornamental shrubbery, 1 acre asparagus, 1 acre alfalfa, garden; interest in pumping plant, fine water; chicken corral, barn, horse, tools. Must be sold. Price $6250, terms. Investigate. R. F. D. 2, box 256.

FOR SALE—ONE ACRE WELL IMPROVED, 15 miles from Los Angeles, near electric railroad station; small house, fruit trees, etc.; 2-inch pipe through land; fine for garden and poultry. Price $650 for quick sale.

S. M. KNUDTSEN CO.,
Suite 209 Higgins Bldg.

FOR SALE—A GOOD BUSINESS PROPOSItion. This is in Shasta county, and consists of 430 acres of timber land, one acre 25-year-old apple trees, 11 acres in clover and grass, 300 inches water, 75-horsepower can be developed for milling purposes; $15,000 stumpage value of timber. Price $20 per acre, cash. Write to P. G., box 66, Redding, California.

FOR SALE—STOCK RANCH.
1000—about 900 acres deeded and 400S leased. Abundance of water and good fenced now. Good 5-room cottage, family orchard, 20 miles from San Jose, on main road; also 100 head of cattle will be sold with range if wanted. E. E. Terms. J. M. NELSON, 24 1st st., San Jose.

FOR SALE—
5 acres on Covina Line.
Plenty of cheap water.
Good orange or walnut land.
Price $200 per acre, 1-3 cash.
See FORD,
American-Mexican Investment Co.
401 Story Bldg. Main 6711

FOR SALE—40 ACRES, ADJOINING MERced alfalfa land, abundance water; will raise anything, support you and lay foundation for fortune. Will sell 10, 20 or 40 acres, $130 per acre.

J. M. MILLER & CO., Room 206,
Bumiller Bldg., 439 S. Broadway.

FOR SALE — LAND IN YAQUI VALLEY. Before purchasing, write or call on J. E. Lowder. Have for sale or rent any number of acres from 25-1000. Water right perpetual. Traction engines available. Correspondence invited. Address ESPERANZA, Sonora, Mexico.

FOR SALE—AT HALF PRICE OF ADJOINing property; equally as good; fifteen hundred acres of the smoothest and choicest valley land; abundant water; present income-payer, will rise in value three or four to one; 1½ miles from railroad station. Will sell in 5 acre tracts. Inquire 906 SECURITY BLDG.

FOR SALE—EUCALYPTUS
Why pay fancy prices to promoters? Save money, buy from owner. Have best reasons for wanting to sell my small grove, cheap, fine condition and location. Don't hesitate. Write quick. 404 JEFFRIES BLDG.

FOR SALE—FIVE ACRES NEAR INGLEwood, water piped to upper corner; $540 worth of wood on land, forty assorted trees. Bargain. JOSEPH ZIRBES, 274 Wilcox. A4444. Broadway 4461.

Oakdale.

FOR SALE—20, 40, 80, 160 OR 360 ACRES, of the finest alfalfa or grape land in the San Joaquin Valley, near good progressive business town

Realty Directs

FOR SALE—

Country Property,

Porterville.

FOR SALE—PORTERVILLE, PORTERVILLE IS THE FAMOUS "POPLAR DISTRICT." INDEPENDENT OF RAIN. has both ditch water and pumping plant. acres improved alfalfa land; 10 acres in alfalfa; balance in grain. Absolutely no alkali. Nice cottage, barn, tankhouse, orchard, H.P. gas engine, $100 per acre. ...ll divide.

acres, house, barn, tankhouse, gas engine. Ideal for alfalfa; $90 per acre. PERRILL & FOGG, Owners and Exclusive Agents, 310 Central Bldg., Sixth and Main.

FOR SALE—PORTERVILLE. acres orange land, close to railroad, only water; only $45 per acre. We hold an option. This is a bargain; see us at once. MERRILL & FOGG, 310 Central Bldg., 6th and Main. N.B.—Send for our folders.

La Canada.

FOR SALE — LA CANADA, COUNTRY homes, acreage and ranches; all sizes and prices. On good roads, between Pasadena and Sierra Madre. E. A. BRIGHAM, P.O. address box 1, R.F.D. No. 12, Los Angeles, Cal. Residence, Elgr 4476. La Canada.

IMPERIAL VALLEY—

FOR EXCHANGE—640 ACRES OF HIGHLY improved land with water right, two miles from railroad town in Imperial Valley, 320 acres in alfalfa, balance barley and corn, about 3 miles of hog wire fence and buildings. This is a square section and is one of the best stock ranches in the valley. Price $64,000. Will trade for Los Angeles property and assume up to $25,000. D. H. CHAPLIN, Room 420, Exchange Bldg., Los Angeles, Cal.

FOR SALE—OR EXCHANGE. 160 ACRES, 4½ miles southeast of Brawley, No. 1 Water District, deeded land. 100 in alfalfa, 60 stock. Half in crop, balance leveled, leased and ditched; $50 per acre. Part cash, balance exchange for Los Angeles property. ERNEST P. TEASDALE, 212 Severance Bldg. Phone Main 2902.

FOR SALE—OR EXCHANGE. 120 ACRES, soft sandy loam soil. No. 1 water district on water ditch, $7200. Will exchange for stock, lots or bungalow. EVERETT TEASDALE, 212 Severance Bldg., Phone Main 2902.

FOR SALE—OR EXCHANGE. 183 ACRES, Imperial Valley soft sandy loam, very level. 4 water district, west of Brawley, on water ditch, $7500. Will trade for good business or will locate lots, 10 acres, or 20 acre tracts close to Los Angeles. EVERETT TEASDALE, 212 Severance Bldg., Main 2902.

FOR SALE—240 ACRES FINE LAND ONLY 5 miles from Imperial city. All under ditch, only water, bargain. Party must sell, can make $1000 if purchased immediately, $40 per acre. Terms. RELIABLE REALTY CO., 217 Central Bldg., 6th and Main.

WANTED—IMPROVED IMPERIAL VALLEY land, with some alfalfa, shade trees and water, for valuable orange grove with about 300 acres oranges on trees. Address M, box 139, TIMES OFFICE.

FOR SALE—TEN ACRES AT EL CENTRO, Imperial county, just outside of city limits, 6-room house, with bath and hard coal burner, everything. Address M, box 139, TIMES OFFICE.

FOR SALE—IMPERIAL VALLEY ACRES. Alfalfa, citrus, deciduous, dry and truck. Marvelous crops, cotton, grain, alfalfa. Conservative banks and insurance. It's Dill U buy, 325 Brawley Bldg.

HAMMERS REALTY CO.

FOR SALE—IMPERIAL VALLEY LAND; 320 acres unimproved, west of Brawley; main highway through portion of this land. Will consider part for sale or exchange for Los Angeles city or country acreage or improved. Owner P. O. box 142, TIMES OFFICE.

FOR SALE—320 ACRES MEDIUM MELLOW land, 30 acres leveled and bordered; main canal on land; $4000. $20 acres same sell, 80 acres leveled, $2000; no ravines or sand dunes. One of the biggest bargains in Imperial. S. WORLEY, 225 H. W. Hellman Bldg.

EXCHANGE—ASSIGNMENT, 10 ACRES Imperial Valley, 7 years proofs made, $1250 equity for Los Angeles, West or Southwest property. Owner, Phone 73122.

FOR SALE—320 ACRES BETWEEN BRAWley and Holtville, full water right; land level, bordered and ditched. Good buildings, an acre. RENKIN, Main 274.

FOR SALE — 10 ACRES ADJOINING El Centro, $1200; 15 acres in Heber townsite, $1000. Address Owner, L, box 141, TIMES OFFICE.

CHELLA VALLEY—

FOR SALE — EXCEEDINGLY FERTILE ...ia, orange and cotton lands, fortunes for ...ts. 3 hours from Los Angeles. Writs for ...ular. 160 acres, relinquishment, fine ...e land, right close in, only $15 per acre. ...e is a snap. Will exchange for city property. L. C. PFAFFENBERGER, 1207 ...higan ave. 'Phone Boyle 97, Los Angeles, Cal.

FOR SALE—OR EXCHANGE. 160 ACRES, 4½ miles southeast of Brawley, No. 1 Water District, deeded land. 100 in alfalfa, 60 in stock. Half in crop, balance leveled, leased and ditched; $50 per acre. Part cash, balance exchange for Los Angeles property. ERNEST P. TEASDALE, 212 Severance Bldg. Phone Main 2902.

FOR SALE—OR EXCHANGE. 120 ACRES, soft sandy loam soil. No. 1 water district on water ditch, $6200. Will exchange for stock, lots or bungalow. EVERETT TEASDALE, 212 Severance Bldg., Phone Main 2902.

FOR SALE—OR EXCHANGE. 183 ACRES, Imperial Valley soft sandy loam, very level. 4 water district, west of Brawley, on water ditch, $7500. Will trade for good business or will locate lots, 10 acres, or 20 acre tracts close to Los Angeles. EVERETT TEASDALE, 212 Severance Bldg., Main 2902.

FOR SALE—240 ACRES FINE LAND ONLY 5 miles from Imperial city. All under ditch, only water, bargain. Party must sell, can make $1000 if purchased immediately, $40 per acre. Terms. RELIABLE REALTY CO., 217 Central Bldg., 6th and Main.

WANTED—IMPROVED IMPERIAL VALLEY land, with some alfalfa, shade trees and water, for valuable orange grove with about 300 acres oranges on trees. Address M, box 139, TIMES OFFICE.

FOR SALE—TEN ACRES AT EL CENTRO, Imperial county, just outside of city limits, 6-room house, with bath and hard coal burner, everything. Address M, box 139, TIMES OFFICE.

FOR SALE—IMPERIAL VALLEY ACRES. Alfalfa, citrus, deciduous, dry and truck. Marvelous crops, cotton, grain, alfalfa. Conservative banks and insurance. It's Dill U buy, 325 Brawley Bldg.

HAMMERS REALTY CO.

FOR SALE—IMPERIAL VALLEY LAND; 320 acres unimproved, west of Brawley; main highway through portion of this land. Will consider part for sale or exchange for Los Angeles city or country acreage or improved. Owner P. O. box 142, TIMES OFFICE.

FOR SALE—320 ACRES MEDIUM MELLOW land, 30 acres leveled and bordered; main canal on land; $4000. $20 acres same sell, 80 acres leveled, $2000; no ravines or sand dunes. One of the biggest bargains in Imperial. S. WORLEY, 225 H. W. Hellman Bldg.

EXCHANGE—ASSIGNMENT, 10 ACRES Imperial Valley, 7 years proofs made, $1250 equity for Los Angeles, West or Southwest property. Owner, Phone 73122.

FOR SALE—320 ACRES BETWEEN BRAWley and Holtville, full water right; land level, bordered and ditched. Good buildings, an acre. RENKIN, Main 274.

FOR SALE — 10 ACRES ADJOINING El Centro, $1200; 15 acres in Heber townsite, $1000. Address Owner, L, box 141, TIMES OFFICE.

SAN JOAQUIN VALLEY—

FOR SALE—

JASMINE

JASMINE

JASMINE

EARLY ORANGE LANDS.

choicest tract of citrus lands in the famous Porterville district. Deep, rich soil, unsurpassed climatic conditions, abundant water. 1000 acres now being developed and sold in 10 acre and larger tracts. Price $90 per acre, $10 per acre cash, balance in 6 yearly payments. Dairying district in famous San Joaquin valley. Unsurpassed opportunity; land near by sweet potatoes brings $50 per acre annual net. Here is the opportunity of your life to own a piece of land cheap in one of the best known farming districts in California.

KUCK & TOBIAS, Sole Agents,
211 Byrne Bldg.

FOR SALE—SUBDIVISION. We offer unquestionthe best tract of land, suitable for subdiin the San Joaquin Valley; ...ricultural station on property; abundance ...ater from river, or pumping plant, lift 12 ...; 2 acres of rich bottom land, suitable for ...ables and small farming; 300 acres sec...ded to Bermuda, alfalfa land, and 4000 ...s of rich red soil, suitable for raising ...vines, alfalfa or oranges. ...tomes and prices are all that could be ...ed; one-fourth cash, balance in four pay...ts, 2, 4, 6 and 8 years, at 6 per cent. This is a rare opportunity, as tracts of this ...d in the San Joaquin Valley are very scarce. ...e location, the price, the quality and the ...e will make this tract a quick seller, so ...ded, address J. Q. ANDERSON, box ... Fresno, Cal.

FOR SALE—

...improved or unimproved farming lands ...California's richest dairy country, pro...ect at present cream and butter products ...ed at $1500 per month. Call on or write ...r purchasers and sellers. We can suit ...

HINSDALE & PELL, Tulare, Cal.

FOR SALE—NEAR MERCED, BY OWNERS, ...0 acres all rich, level land, well watered, all under cultivation. For short time ...e are offering the choice of 1120 acres ... of 10 acres or more at $60 per acre, ...ms if more. 632 Lankershim Bldg.

FOR SALE—SNAP IN FRESNO MEADOWS ..., to the man who can qualify. Land ... per acre and up, 10 per cent. down, ... to run on a contract for a period of ... with nothing to pay except principal, ...rest improve. This is a special offer to ... who know how to farm. See SYDNEY ...TTH, 608 Laughlin Bldg. A4236.

FOR SALE—80 ACRES 4 MILES ALFALFA land. HELP; I must have some... by February 15, am forced to sacri... land. J. J. FREEMAN, 3404 Wil...

TURLOCK IRRIGATED LANDS.

BEST WATER RIGHT IN STATE.

...rich soil; splendid climate; unlimited ... nominal cost of 50c per acre per ... 1000 acres just put on the market in ...ss tracts and up. Price $60 per acre, $10 ...acre cash, balance in 6 yearly payments. ...dairying district in famous San Joaquin ...ley; close to markets; land near by ...sweet potatoes bring $50 per acre annual ...t. Here is the opportunity of your life ...y a piece of land cheap in one of the best known farming districts in California.

KUCK & TOBIAS, Sole Agents,
211 Byrne Bldg.

FOR SALE—160 ACRES, 4 miles from large town, at $40 an acre, 4 inches of water in the best and cheapest ditch in Owens Valley; 40 acres alfalfa land; good meadow and stock range; a well-balanced combination that make a grand dairy and hog farm; this tract is situated in the heart of the choicest potato and alfalfa section of the valley, where alfalfa and large yields and finer qualities of potatoes are produced than in any part of the country; the Southern Pacific railroad runs directly through the land; this is one of those unusual properties where the amount of water which goes with the land is twice the amount necessary, and the buyer will ultimately be able to dispose of sufficient water to pay for his whole land; this land will grow into eight 160-acre tracts, which will sell easily for $100 per acre this spring. It can be bought today for $12,000 cash, and have years' time on the balance of $20,000. This is one of the best properties we have had to offer, and is a sure money maker for the man who can handle it.

A. C. TOBIAS.
211 Byrne Bldg.

JAMES R. H. WAGNER & H. S. COOK,
229 S. HILL ST.
LOS ANGELES, CAL.

FOR SALE—OWENS VALLEY.

40 acres proven apple land, ½ mile from Independence, for $50 per acre; why pay more for land that will not grow?

$125 per acre, 30 acres, all under cultivation, 10 acres young Winesap apple trees, abundance of gravity water, easy terms.

$65,000—1700 acres stock or fruit and general farming ranch, plenty of gravity water, good improvements.

Why not cut an apple orchard among the sage brush when you can buy a producing orchard at nearly the same price. Let us tell you about this.

A. G. KUCK,
KUCK & TOBIAS, Sole Agents,
Broadway 4681. 211 Byrne Bldg.

FOR SALE — 160 ACRES, OWENS VALLEY, 1¼ miles from town and railroad, deep, rich soil, no alkali, abundance of water; suitable for apples, peaches, pears, corn, alfalfa or vegetables. No one to pay $100 to $200 per acre when you can buy better land for only $5 per acre.

A. J. BASYE,
625 Pacific Electric Bldg.

FOR SALE—WE HAVE THE CHEAPEST and best water rights and farm lands in Owens Valley. You cannot afford to overlook us if you want the best bargains in the valley. LOS ANGELES AND OWENS VALLEY SALES CO., Room 121 Ground Floor, 207 S. Broadway.

FOR SALE — RELINQUISHMENT OF 320 acres adjoining railroad station. Land as level as a floor; deep, rich soil. Party must have means and if sold by Tuesday will take $2 per acre. This is the biggest snap in the country. First year's work done. Phone 872501, or call 221 E. SIXTH ST.

FOR SALE—

Lemon and Orange Groves.

FOR SALE—ORANGE GROVES THAT PAY. $7500—JUST READ THIS; 10 acres located in that frostless section of Charter Oak, set to 2-year-old Valencias and navels. Has full water stock.

$8500—2½ acres solid to 4-year-old Valencias, under Azusa water, rich soil and close to school. Easy terms.

$9000—WITH A BUMPER CROP, 7½ acres solid to navels 5 years old, with a crop estimated at 1000 boxes. Abundance of cheap water, rich soil. Close to stores, school and railroad. This property is worth $10,000. Terms.

$11,000—11 ACRES SOLID TO TREES, 1½ Valencias, balance navels, 5 years old, under Azusa water. Soil, sandy loam; 1 mile to town and electric line. Here is a chance to make several thousand.

$16,000—COVINA SNAP, 5 blocks to town, 6 acres lemons, 3 acres navels, 2 Valencias, all the trees full bearing with a crop estimated at $2000. Has $4500 worth of water stock. This is the cheapest grove in this section.

$20,000—OWNER'S LOSS YOUR GAIN; 25 acres not far from San Dimas, ½ Valencias, balance navels, trees 4 and 5 years old, full water stock, rich soil, and frostless. Here is the bargain of the year.

$25,000—20 acres solid Valencias, full bearing, with a crop estimated at 3000 boxes. This is in a frostless section, with cheap water and rich soil. Close to packing house, etc.

J. H. BALLAGH & SON, 721 Central Bldg.
Extensive operators of country property.

FOR SALE—ORANGE GROVE.

20½ ACRES LOCATED ON SMILEY HEIGHTS IN THE CITY LIMITS OF REDLANDS. FRONTS ON SUNSET DRIVE. SUPERB LOCATION FOR A HOME. THIS GROVE HAS BEEN WELL FERTILIZED AND CULTIVATED; IN FACT, HAS NEVER BEEN NEGLECTED. CEMENT FLUMES TO ALL PORTIONS OF THE GROVE. 16½ ACRES IN FRUIT AND 5 ACRES VACANT LAND. 20 SHARES OF WATER STOCK WORTH $7000. CROP ESTIMATED AT $2000. PRICE INCLUDING CROP, $25,000. NO FINER OR BETTER PROPERTY CAN BE FOUND THAN THIS. IF YOU WANT THE BEST, LOOK THIS UP. THE OWNER WANTS TO SELL.

JONATHAN S. DODGE,
208 STORY BLDG. BOTH PHONES.

FOR SALE—

Lemon and Orange Groves.

FOR SALE—

LA SIERRA HEIGHTS.

THE PERFECT

ORANGE AND LEMON LANDS,

$300 PER ACRE

BUYS THE BEST.

THE INVESTORS CASH IS

ABSOLUTELY

SAFE AT LA SIERRA HEIGHTS.

A 10-acre two year old grove at La Sierra Heights will cost you $450 per acre if you hire all the work done. The PRESENT WORTH of a two year old grove is from $700 to $900 per acre.

THE HOME MAKER'S CASH ABSOLUTELY AT LA SIERRA HEIGHTS. Because you can raise enough to pay for your land and a living while your trees are growing. Make a small payment down and have SEVEN YEARS to pay the balance. YOU KNOW WHAT GOOD LAND WILL BE WORTH IN SEVEN YEARS by a comparison of past and present values. The soil of LA SIERRA HEIGHTS is perfect for all kinds of vegetables and for chicken ranches cannot be excelled in the world.

SEE IT NOW AT OPENING PRICES.

Fee booklet.

Terms easy.

JANSS INVESTMENT COMPANY.
320 Pacific Electric Bldg.
Home 10045. 6th & Main Sts. Bdwy. 3462.

FOR SALE—COVINA GROVES.

We Will Not Handle Poor Groves.

These Are the Best Buys in the District.

What success our business in Covina has already been is due to our policy of working hard to secure agencies of better and cheaper groves than our competitors have, and advertising them by simple, unexaggerated description. This is the time to buy a grove. You not only see what the trees are producing, but you get the crop at from 15 per cent. to 20 per cent. of the purchase price.

STERLING GROVES AWAY BELOW INTRINSIC VALUE.

FIVE ACRES FOR $8000, $2000 CASH, balance at 7 per cent. An 8-year-old lemon grove as you can find. Located in an absolutely frostless section, just above Covina. Trees half navels, half Valencias, 3 years old, every one in perfect condition. Fine water right, sell the best. This is a real snap.

TEN ACRES AWAY BELOW ACTUAL VALUE. Located in an absolutely frostless section, just north of Covina; all set to Valencias, 6 years old. Beautiful soil. Full water right. One of the finest home sites in the valley. Trees are in the best of shape, with good crop for 1910. Terms cash, balance per cent. This property will be worth $20,000 inside of three years.

A FINE HOME PLACE, 7½ ACRES, on principal boulevard, 5 acres navels, 24 years old; 2½ acres Valencias, 5 years old. Every tree in best of condition. Good crop which goes with the place. Full water right. Good cottage of 5 rooms and bath. Large barn and outbuildings. Yard is very nicely improved. We can deliver property for $12,500.

THE FINEST GROVE IN THE ENTIRE district. Ten acres, mostly navels, all full-bearing, 4 years old. Property in perfect condition and will bear the closest inspection, as grove has had the best of care. One of the best water rights in Southern California goes with the place. The crop on trees is estimated at $2000 and this also included with the property. Owner is non-resident and has given us a price on this property of $18,000, half cash. A FACT THAT CANNOT BE DENIED. Buyer to overlook; 26 acres in one of the best locations in Covina, near car line. 18 acres full bearing, 400 trees on the best trees, all in fine condition and will bear the closest inspection; 26 shares of Covina water stock, giving 7 inches of water rights in Southern California. Soil A-1. Estimated crop $2500, which goes with the place. We can deliver this property for $26,000, which is at least 30 per cent. below its actual value. Terms can be arranged.

"It Pays To See Us."

EDWARDS & WILDEY COMPANY,
Main 8307. 232 Laughlin Bldg. Home 30767.

FOR SALE—

WE HAVE THE VERY BEST ORANGE AND LEMON GROVES THAT CAN BE BOUGHT IN THIS COUNTRY. MANY LARGE PRODUCERS. ALSO YOUNG GROVES WHICH ARE GROWING INTO MONEY VERY FAST AND A FEW PIECES OF VACANT LAND LOCATED IN THE HEART OF THE ORANGE DISTRICT.

WE SELL GROVES OF THE HIGHEST STANDARD, AND OUR SALES DO NOT DEPEND UPON THE FACT THAT ANY ORCHARD WE PRESENT IS IN AN ABSOLUTELY FROSTLESS BELT.

WE RECOMMEND THE FOLLOWING AS BEING EXCEPTIONALLY GOOD INVESTMENTS:

20 ACRES.

THIS GROVE IS ONE OF THE BEST PRODUCERS IN THE VALLEY; THE TREES ARE SIMPLY LOADED WITH FRUIT.

15 ACRES LEMONS 14 YEARS OLD.
5 ACRES NAVEL AND VALENCIA ORANGES.

THIS YEAR'S CROP OF LEMONS ALONE WILL BRING AT LEAST $10,000.

GOOD HOUSE AND BARN, BEAUTIFUL LANDSCAPE VIEW, PLENTY OF GOOD WATER. IN FACT, AN IDEAL PLACE. CLOSE TO CAR AND ELECTRIC CARS, ON OILED ROAD.

PRICE, $40,000; GOOD TERMS.

15 ACRES.

THIS ELEGANT ORCHARD IS RIGHT ON THE ELECTRIC CAR LINE AND CLOSE TO TOWN. THERE IS A BIG CROP NOW ON THE TREES.

9 ACRES 12-YEAR NAVELS.
4 ACRES 14-YEAR VALENCIAS.
2 ACRES YOUNG VALENCIAS.
PRICE, $22,000; EASY TERMS.

40 ACRES.

VACANT LAND SURROUNDED BY ORANGE GROVES.

PRICE, $10,000.

FRENCH & FLINT,
202 SECURITY BLDG.

FOR SALE—

SAN DIMAS REAL ESTATE CO.,
SAN DIMAS, CAL.

We offer you this week two magnificent citrus propositions.

First—Twenty acres, practically all Navels, in the well known Charter Oak district, facing two fine main highways, near parking houses and public schools. This grove is in magnificent condition, splendid soil and plenty of good water. It is an ideal country home and at the same time a magnificent income proposition. Crop on trees now estimated at 3000 to 10,000 boxes, which goes with the grove.

Improvements—New modern 8-room bungalow, domestic water, large new barn and garage, magnificent oak trees. Here is a proposition that is worth investigating.

Price for the twenty acres, $40,000, one-third cash, balance easy terms. Or we can divide this grove into two ten-acre tracts, selling one ten without improvements and one ten with the house, barn and garage, at very attractive figures. A death in the family is the only reason for the owner selling this grove.

Second—Five acres, one-fourth mile from the town of San Dimas, crop on trees estimated at $2500, all navels. In magnificent condition, extra amount of stock with the best water company in the district. Fine building site and no better place on earth to live than San Dimas.

Price for a quick sale, $11,000, $5000 cash will handle this. Some one will get this soon.

For best buys in citrus properties and homes in the famous frostless foothill district in Carter Oak, La Verne and San Dimas, see

SAN DIMAS REAL ESTATE CO.,
SAN DIMAS, CAL.

FOR SALE — THE CHEAPEST ORANGE grove in Los Angeles county for the money. Six acres within 2½ miles of Alhambra, in the finest district in the northeast; close to Monrovia car line. Has splendid water rights, fine view of the mountains, corner lot on two good streets. Trees are in full bearing and we can sell it for less than one-half price of other adjoining properties. Be sure to come quick. $2000 cash will handle it. Balance at 7 per cent.

O. G. MYREN & CO.,
No. 2 West Main st.
Alhambra, Cal.

FOR SALE — ORANGE AND LEMON groves. Make good investments, ideal suburban homes. The Covina district has many advantages. Come to Covina and let me show you. HENRY S. TRIPP.

FOR SALE — FULL-BEARING ORANGE groves, any size or price. McDOWELL, 312 Henne Block. 11198

FOR SALE—LOTS ONE UP—WE ARE THE leading firm handling Wilmington property. J. W. WEIGHTMAN, uptown office 128 S. Broadway.

FOR SALE—WHITTIER AND LA HABRA citrus and walnut orchards. Best producers in the world. Resident sales agent with office at 127 S. Broadway. H. F. ARNOLD. Call 10...

FOR SALE—

Lemon and Orange Groves.

FOR SALE—

"ORANGE GROVES THAT PAY"

For Sale by

FRANK WHEELER,

ORANGE GROVE HEADQUARTERS,

CLAREMONT, CAL.

(Home of Pomona College.)

24 miles east of L. A. on Santa Fe main line, and on the Pacific Electric Railway now completed through this district.

THE CENTER OF A CHOICE ORANGE GROWING DISTRICT.

A COLLEGE TOWN AMID THE ORANGE GROVES.

10 ACRES—$15,500. Half navels and half Valencias, uniform and in splendid condition. Ideal and frostless location on main county boulevard. Double pipelines, good six-room house and large barn. Ample water. Either as a home place or for an investment, here is a property which has big possibilities.

10 ACRES—$17,000. All navels, a magnificent grove which has had the best of care, and is located just right, only a short distance northwest of Claremont on main macadamized road. What more could the investor wish for? Worth $2000 per acre.

11 ACRES—$20,000. Mostly navels with a few Valencias. There is nothing better than this. Large uniform trees, and simply loaded with fruit, 6000-box crop. In the peerless Upland district. Nice nine-room two-story house, large barn and outbuildings. Considering heavy crop, valuable improvements and choice location, this is certainly a snap.

20½ ACRES—$20,000. Mostly navels with few Valencias. A fine corner on beautiful Euclid ave., Upland, car line past the door. Four to five thousand boxes on the trees, which are in splendid condition. Nice two-story seven-room home, with fine large barn. A beautiful home-place and a bargain.

10 ACRES—$12,000. All navels. Here is the biggest snap in the Upland district. A fine corner, trees in splendid condition, have had best of care, and show a wonderful crop for trees of this age, over 2000 boxes now on. Close in. Don't fail to see this.

20 ACRES. 10 acres good vacant land, and 20 acres in orchard as follows: 10 acres 15-year-old navels, 5 acres 5-year-old navels, and 5 acres 5-year-old Valencias. Good nine-room home in excellent condition. Two-room house for hired help, and a good two-story barn. Easily accessible to Upland and a nice home-ranch with good improvements, lawn and ornamental trees. Younger trees in fine condition and have good crop. Fair crop on older trees. Here is a snap. Mortgage $10,000, and can take city exchange up to $8000.

Now is the time to buy a grove while the big crops are still on the trees and included. Later on these groves will bring the same prices without the crops. Buy now and make this profit yours.

REMEMBER THIS: ORANGE GROWING IS A DISTINCT SCIENCE, DEPENDING FOR ITS SUCCESS UPON A THOROUGH KNOWLEDGE OF ATTENDANT RISKS.

California offers no other investment so profitable—IF the grove you buy has no handicaps. But it will pay you to investigate possibilities it should have, and protect your own interests by purchasing through a reliable agent who is a practical orange grower.

FRANK WHEELER,

ORANGE GROVE HEADQUARTERS,

CLAREMONT, CAL.

Seventeen years' experience here as an orange and lemon grower.

Send for list and descriptive booklet.

FOR SALE—

A BARGAIN.

Of all the orange groves which have been sold and offered for sale in the past few months in California, I venture to say that not one of them equaled in price, quality and location the one described below. It is a real genuine bargain, 10 acres of Washington navels in bearing, in perfect condition, fruit culture, double water rights in a main canal furnishing an abundance of water at a nominal cost, the trees are in perfect condition, 10 miles from the centre Pacific Coast that is less liable to the spring frosts than is that portion of the Owens Valley which we are offering.

Apples will pay bigger returns than either oranges or lemons. In fact, there is nothing grown in the soil that will produce, in cash, what the varieties of red winter apples will. Besides this, the Owens Valley will surprise you beyond belief when you can see the samples of corn, potatoes, onions, timothy and alfalfa. The crops on these products are more than twice the amount raised on the ordinary California land. The water system which we are installing will be the finest in all California. Steel pipes under pressure, which will permit you having water in the house without the necessity of a domestic well. Call at this office or fill out the enclosed coupon and we will mail you a complete assortment of pictures, descriptions, etc.

JAMES R. H. WAGNER—H. S. COOK,
Selling Agents,
Owens Valley Improvement Co.,
229 So. Hill St.,
229 So. Hill St.

Please mail without expense to me a complete assortment of pictures, descriptions and any other literature you have on the Owens Valley.

Name .....

Address .....

FOR SALE—OWENS RIVER VALLEY BARGAINS.

320 acres, rich loam soil, adapted to alfalfa, grain and deciduous fruit; no waste land, 125 shares of water stock; all fenced; 7 miles from town of Bishop, in Inyo County; ¼ of the place is in red top and timothy. A splendid piece of land and large enough to develop into an ideal general farm. We have a sacrifice price on this property of $25 per acre. Think of good California land with water, and well located at $25 per acre.

80 acres, dark, sandy loam soil, with 200 inches of water, which is more than the place could use. Land is level and very fertile—will grow anything. Only 4 miles from Bishop, the principal town of Owens River Valley. Price $3000.

We also can offer a bargain in a 25-acre place, with water stock, 4-room house, barn, chicken corrals, garden, 3 acres in alfalfa, close to town. Price $1500.

J. N. WILLIAMS & COMPANY,
202 H. W. Hellman Bldg.,
111 South Main.

FOR SALE—

160 acres, 4 miles from large town, at $40 an acre, 4 inches of water in the best and cheapest ditch in Owens Valley; 40 acres alfalfa land; good meadow and stock range; a well-balanced combination that make a grand dairy and hog farm; this tract is situated in the heart of the choicest potato and alfalfa section of the valley, where alfalfa and large yields and finer qualities of potatoes are produced than in any part of the country; the Southern Pacific railroad runs directly through the land; this is one of those unusual properties where the amount of water which goes with the land is twice the amount necessary, and the buyer will ultimately be able to dispose of sufficient water to pay for his whole land; this land will grow into eight 160-acre tracts, which will sell easily for $100 per acre this spring. It can be bought today for $12,000 cash, and have years' time on the balance of $20,000. This is one of the best properties we have had to offer, and is a sure money maker for the man who can handle it.

A. C. TOBIAS.
211 Byrne Bldg.

JAMES R. H. WAGNER & H. S. COOK,
229 S. HILL ST.
LOS ANGELES, CAL.

FOR SALE—OWENS VALLEY.

40 acres proven apple land, ½ mile from Independence, for $50 per acre; why pay more for land that will not grow?

$125 per acre, 30 acres, all under cultivation, 10 acres young Winesap apple trees, abundance of gravity water, easy terms.

$65,000—1700 acres stock or fruit and general farming ranch, plenty of gravity water, good improvements.

Why not cut an apple orchard among the sage brush when you can buy a producing orchard at nearly the same price. Let us tell you about this.

A. G. KUCK,
KUCK & TOBIAS, Sole Agents,
Broadway 4681. 211 Byrne Bldg.

FOR SALE — 160 ACRES, OWENS VALLEY, 1¼ miles from town and railroad, deep, rich soil, no alkali, abundance of water; suitable for apples, peaches, pears, corn, alfalfa or vegetables. No one to pay $100 to $200 per acre when you can buy better land for only $5 per acre.

A. J. BASYE,
625 Pacific Electric Bldg.

FOR SALE—WE HAVE THE CHEAPEST and best water rights and farm lands in Owens Valley. You cannot afford to overlook us if you want the best bargains in the valley. LOS ANGELES AND OWENS VALLEY SALES CO., Room 121 Ground Floor, 207 S. Broadway.

FOR SALE — RELINQUISHMENT OF 320 acres adjoining railroad station. Land as level as a floor; deep, rich soil. Party must have means and if sold by Tuesday will take $2 per acre. This is the biggest snap in the country. First year's work done. Phone 872501, or call 221 E. SIXTH ST.

FOR SALE—

Lemon and Orange Groves.

FOR SALE—

"ORANGE GROVES THAT PAY"

For Sale by

FRANK WHEELER,

ORANGE GROVE HEADQUARTERS,

CLAREMONT, CAL.

(Home of Pomona College.)

24 miles east of L. A. on Santa Fe main line, and on the Pacific Electric Railway now completed through this district.

THE CENTER OF A CHOICE ORANGE GROWING DISTRICT.

A COLLEGE TOWN AMID THE ORANGE GROVES.

10 ACRES—$15,500. Half navels and half Valencias, uniform and in splendid condition. Ideal and frostless location on main county boulevard. Double pipelines, good six-room house and large barn. Ample water. Either as a home place or for an investment, here is a property which has big possibilities.

10 ACRES—$17,000. All navels, a magnificent grove which has had the best of care, and is located just right, only a short distance northwest of Claremont on main macadamized road. What more could the investor wish for? Worth $2000 per acre.

11 ACRES—$20,000. Mostly navels with a few Valencias. There is nothing better than this. Large uniform trees, and simply loaded with fruit, 6000-box crop. In the peerless Upland district. Nice nine-room two-story house, large barn and outbuildings. Considering heavy crop, valuable improvements and choice location, this is certainly a snap.

20½ ACRES—$20,000. Mostly navels with few Valencias. A fine corner on beautiful Euclid ave., Upland, car line past the door. Four to five thousand boxes on the trees, which are in splendid condition. Nice two-story seven-room home, with fine large barn. A beautiful home-place and a bargain.

10 ACRES—$12,000. All navels. Here is the biggest snap in the Upland district. A fine corner, trees in splendid condition, have had best of care, and show a wonderful crop for trees of this age, over 2000 boxes now on. Close in. Don't fail to see this.

20 ACRES. 10 acres good vacant land, and 20 acres in orchard as follows: 10 acres 15-year-old navels, 5 acres 5-year-old navels, and 5 acres 5-year-old Valencias. Good nine-room home in excellent condition. Two-room house for hired help, and a good two-story barn. Easily accessible to Upland and a nice home-ranch with good improvements, lawn and ornamental trees. Younger trees in fine condition and have good crop. Fair crop on older trees. Here is a snap. Mortgage $10,000, and can take city exchange up to $8000.

Now is the time to buy a grove while the big crops are still on the trees and included. Later on these groves will bring the same prices without the crops. Buy now and make this profit yours.

REMEMBER THIS: ORANGE GROWING IS A DISTINCT SCIENCE, DEPENDING FOR ITS SUCCESS UPON A THOROUGH KNOWLEDGE OF ATTENDANT RISKS.

California offers no other investment so profitable—IF the grove you buy has no handicaps. But it will pay you to investigate possibilities it should have, and protect your own interests by purchasing through a reliable agent who is a practical orange grower.

FRANK WHEELER,

ORANGE GROVE HEADQUARTERS,

CLAREMONT, CAL.

Seventeen years' experience here as an orange and lemon grower.

Send for list and descriptive booklet.

FOR SALE—

A BARGAIN.

Of all the orange groves which have been sold and offered for sale in the past few months in California, I venture to say that not one of them equaled in price, quality and location the one described below. It is a real genuine bargain, 10 acres of Washington navels in bearing, in perfect condition, fruit culture, double water rights in a main canal furnishing an abundance of water at a nominal cost, the trees are in perfect condition, 10 miles from the centre Pacific Coast that is less liable to the spring frosts than is that portion of the Owens Valley which we are offering.

Apples will pay bigger returns than either oranges or lemons. In fact, there is nothing grown in the soil that will produce, in cash, what the varieties of red winter apples will. Besides this, the Owens Valley will surprise you beyond belief when you can see the samples of corn, potatoes, onions, timothy and alfalfa. The crops on these products are more than twice the amount raised on the ordinary California land. The water system which we are installing will be the finest in all California. Steel pipes under pressure, which will permit you having water in the house without the necessity of a domestic well. Call at this office or fill out the enclosed coupon and we will mail you a complete assortment of pictures, descriptions, etc.

JAMES R. H. WAGNER—H. S. COOK,
Selling Agents,
Owens Valley Improvement Co.,
229 So. Hill St.,
229 So. Hill St.

Please mail without expense to me a complete assortment of pictures, descriptions and any other literature you have on the Owens Valley.

Name .....

Address .....

FOR SALE—

Ask INGHAM About It.

Had moved his Real Estate and Exchange Office to 204 WEST 7TH ST.

Ask INGHAM About It.

FOR SALE—$15,000.

10-ACRE GROVE.
5 ACRES NAVELS.
5 ACRES VALENCIAS.
A FULL BEARING.

Of all the groves we have investigated this season this one is the best we have found, NOT ONLY on account of the great uniformity of the trees, or the wonderfully rich loam land, or the abundance of free water, BUT because it COMBINES ALL of these, as well as being BOTH navels and Valencias, located near one of the BEST towns within one hour's ride from the city, the trees are perfectly uniform and FULL BEARING, with a splendid crop. THIS IS AN EXCEPTIONALLY CLASS PROPERTY and WORTH THE MONEY. Terms.

THE KIGGENS LAND CO.,
610 Delta Bldg. 428 S. Spring st. P5745.

FOR SALE—UNDER FORCED SALE, AT 1-2 BELOW MARKET VALUE. ONE OF THE MOST PRODUCTIVE and BEST LOCATED ORANGE GROVES in Southern California.

Ten acres of Washington Navel trees, 10 years old and in splendid condition. Soil, water and climate ABSOLUTELY RIGHT, ensuring a net annual income exceeding $3000. Faces a beautiful paved avenue in the best residence section of one of our most attractive cities and has already all handy every city convenience including electric car line.

A grove of this age and character, in this location can not be duplicated at $16,000, but for a quick sale we offer this property at $13,000, and will carry up to $9000 under mortgage if desired.

SECURITY MORTGAGE CO., Owners,
731 Con. Realty Bldg., 6th and Hill Sts.

FOR SALE—

A BEAUTIFUL

Navel orange grove of 10 acres, superbly situated within the corporate limits of the bustling, bustling, little city of Corona. The trees are 12 year old and are in fine condition, having been recently fertilized, pruned, fumigated and the land cross plowed. There is an abundance of water for both domestic and irrigating purposes. A 5-room house and some other improvements are on the place. The price is $9500 including the crop, which is away below what the grove is worth. A home and lot or good lots worth $3000 will be taken in part payment; balance cash. Now is the time to buy this grove and secure next season's bumper crop, and while it can be gotten at such a low price. S. D. MORRIS, 618 Grant Bldg., Fourth and Broadway. A2362.

FOR SALE—

DO YOU WANT A HOME AT A REAL BARGAIN? READ THIS.

10 acres orange or lemon land, absolutely frostless, $100 per acre.
30 shares water stock now worth $150 per share $1500
5-room, story house, just completed, never occupied $2500
Total cash required $4000
Where can you find such orange land and water rights at such a price? Home is connected with the city pressure water system. Call at 1000 Lankershim Bldg. For particulars address LOCK BOX 178, Covina, Cal.

FOR SALE—

5-acre orange grove located in frostless section, ½ Valencias, ½ navels; 2 and 3 years old. Price $6000; easy terms.

POLLARD & HUTCHINSON,
823-832 Central Bld

...s ip Liners

...and Orange Groves.

...ALFALFA RANCH OF 160 ...west of sugar factory at Santa ...R. Ry., 50 acres fine alfalfa, ...rge barns balance corn, beet ...d black loamy soil; abundance ...al; 20 acres pasture; bargain at ...on terms. Cheapest ranch on ...PUTTER, 305 Severance Bldg. ...

— THIRTY ACRES ORANGES ...and Lemons, 10 miles from ...ide districts. Fifteen thous... ...ia year. Best possible condition, ...good water right. Washington ...tasturas. Thirty thousand cash ...R. No agents to bother. Address ...Box 287, TIMES OFFICE.

...grove at Covina, close in on ...ood soil and water; crop esti... ...goes with place; good house, ...water, furnace. Any one want... ...call on or address ...

...LLARD & HUTCHINSON, ...Bldg. P3624, Main 6750.

...-GE EXCHANGE, COVINA. ...-class orange groves, adjoining ...in full bearing; splendid condi... ...Los Angeles or Pasadena ...Crop goes with property. ...& POGO, 230 Central Bldg., 6th

...— FULL BEARING ORANGE ...minutes from Sixth st., on the ...R. P. R. R. crop on the ...is sold for more than $5000 net ...paying better than 10 per cent. ...$26,000 cash, balance 5 per ...L. JUDSON, 324 Union Trust ...

...5 acres navels orange, 5 acres ...full bearing, 7 acres vacant; 7-... ...mable, cement ditch, etc., 1-4 ...h. Price $21,500; worth ...Would ...apartment site for about th. O. ...29 Grosse Bldg. Main 4534.

...ES-COVINA GROVE, $12,000; ...fine navels and Valencias; ...and barn. A snap. C. J. MO... ...P. D. DICKINSON, 221 S. Hill ...

...SPLENDID LEMON GROVE, 10 ...of fruitless Corona; also 5 acres ...Inc. C. J. MOREY, with R. B. ...Water Company's ...Main 1491 st. P3121.

...10-ACRE LEMON GROVE, ...an income on price, $25,000. Con... ...ENRIGHT & SMITH, 325 B. ...Main 4132.

...ACRES, BEST ORANGE ...Riverside, only $50 per acre. ...& Fay Bldg.

Poultry Ranches.

...SALE — OR EXCHANGE — POULTRY ...1-3-acre, 4-short distance east of ...Price 2½ acres, 4-room house, ...or laying. A fine income for ...Two good houses, brooders, incu... ...one fine young Jersey cow, ...young horse, and a buggy; every... ...Chickens and ...everything. Will take part ...property. This is going to be sold ...

...O. G. MYREN & CO., ...No. 3 West Main st., ...Alhambra, Cal.

...SALE—WHITE'S POULTRY PLACE; ...fully equipped for 600 head, in... ...brooder-house, grass lawns ...ome. MODERN COTTAGE, five ...bath, usual interior conven... ...reduced to $3500; $200 below ap... ...terms to suit; must retire; 73 ...on 2½ acres all with place 200 Rhode ...pure bred, of highest quality; ...improved new supply. Step ...see home and business. Take Al... ...S. Marengo ave., go block ...to 304 Acacia st. See owner, A. B. ...

...ONLY $1950. ...close ranch near Compton, improved ...house, barn and chicken houses, ...plenty of water. Not far from ...Angeles. Some details. ...MARTIN & MARTIN, ...20 O. T. Johnson Bldg.

...ORANGE GROVE AND ...Navels, 5 ...ge, large and handsome ...ver looked at. ...Price only $7500. Produces ...Turner, 1015 ...have ever offered. ...COVERT CO., ...TERY HOME, WE ...

...CHICKEN RAISING CHANCES. ...chicken ranches, all in splendid ...; has over 200 thoroughbred ...incubator brooders and every... ...good California house and ...only $950. Also other good ...$2 to $5 each; very reasonable ...sonal; must be convinced. First-... ...in restricted locality. Address ...TIMES OFFICE.

...WE MAKE A SPECIALTY OF ...ranches, all kinds and sizes any ...climate, soil and ...solid parking. ...We have several good buys, two ...acres, with fine, modern bungalow ...R. If you want an up-to-date su... ...let us before you buy. HEDD... ...Citizens' Nat. Bank Bldg. ...

...SALE OR EXCHANGE—IMPROVED ...ranch, city, lot fare, $1500. ...chicken ranch; half acre, 20 min... ...fine, 6 corrals, $2500. 20 and ...and chicken ranches near Riv... ...Pico; fine turkey ranch ...G. H. ANDERSON, 206 Bryson ...

...SALE—1-2 ACRE POULTRY RANCH ...for 1000 hens, 50 fruit trees, sta... ...incubator and carriage houses, ...buggy, farm wagon, tools, ...of poultry supplies; will ...only $2150; part cash, balance ...$1500. If you know a snap ...see this; am going East; ...Agnes owner, P.O. Box 60, ...Cal.

...ACRES, 4-ROOM PLASTERED ...barn, chicken corrals, incuba... ...5 blocks from depot and ...electric line. Price $1800, $ ...terms. Phone 2-5-J. ...Price $1800, $ ...chickens, dozen fur... ...out, cow; everything for $2500. ...718 Story Bldg.

...SALE—FIRST CLASS POULTRY ...acres and four room house, ...corrals, brooder house, ...barn, $6500. ...LEWOOD LAND CO., ...Wilcox Bldg., ...Valencias and ...water right, ...Only five more ...going at once. ...COVERT CO., ...COUNTRY HOME. ...

...SMALL POULTRY RANCH ...acre and four room house with ...washstand, cooling closet, ...screen porch, twelve poul... ...and corrals. This is a fine place ...have it. ...

...LEWOOD LAND CO., ...Wilcox Bldg., ...and Spring Sts. ...Main 6912.

...ACRE FOOTHILL CHICK... ...and fixtures for sale, $2500 ...month; 1100 layers, housed, ...horse, wagon, etc.; ...quotation $1.50 per hen; ...R. HASKINS, 10th and Cypress. ...

...POULTRY FARMS OF ANY ...in Inglewood Poultry Colony. ...where poultry raising is a ...of experience will help you ...will be sure. Visit Ingle... ...and farming, good ...BLDG., No. 324 Spring st. ...

...ACRE CHICKEN RANCH, ...and Figueroa; a good 2-room ...barn; bargain for a few days ...A VAN WAGNER, 204 W. ...Bldg. ...

...EXCHANGE; FOR LOS ...or vacant, 1-3 acre ...complete equipment for ...improved and supplied ...Poultry Colony, W. H. ...and West Road. Ingle... ...

...FINEST LAND ADJOINING ...for poultry, but now in ...tracts, level as a floor, stocked ...property; $400 an acre; can ...and make money. ROOM ...

...EXCHANGE, 5-ACRE ...house and barn, near cars and Los ...or suburban bungalow ...Address N, box 132, TIMES ...

...POULTRY RANCH, ALL ...and farming, good ...plant. Come and see ...JONES, Manhattan Beach. ...

...CHICKEN RANCH 20 MIN... ...all ready for business, ...water piped all over; ...terms. SEA BOARD ...Cope Bldg., 213 Broadway. ...

...FARM TALKS— ...Improvements worth the ...Fifty acres close in at ...by R. W. S. FAXON, ...

...INTEREST IN A LARGE ...Pasadena; a splendid op... ...progressive man with $3000. ...GALLAGHER, 20 S. Grand ...

...CHICKEN RANCH ON ...barns, windmill; pleury ...improvements, some cash ...Very reasonable. Ad... ...TIMES OFFICE.

...ONE ACRE CHICKEN ...and fixtures for sale, $2500 ...month; 1100 layers, housed, ...horse, wagon, etc.; ...quotation $1.50 per hen; ...R. HASKINS, 10th and Cypress. ...

...ORANGE GROVES. ...A No. 1 Navel orch... ...and buildings, avail... ...Navels and Valencias ...Never been ...trees and an ideal ...You cannot duplic... ...ranch, 3-room house ...fruit trees, etc. ...

...LEN & IRWIN, ...Bldg., Venice, Cal. ...

...ACRES navels and ...20 acres alfalfa, ...Price $15,000. Hurry ...of water, all ...5-room house, ...growing city of ...yards to R. R. ...Price $6,500. ...

...O. BUTLER & CO., ...Bldg., 5th and ...Subway. P3624, Main 6750. ...

...OH EXCHANGE, COVINA. ...-class orange groves, adjoining ...in full bearing; splendid condi... ...Los Angeles or Pasadena ...Crop goes with property. ...& POGO, 230 Central Bldg., 6th ...

...— FULL BEARING ORANGE ...minutes from Sixth st., on the ...R. P. R. R. crop on the ...is sold for more than $5000 net ...paying better than 10 per cent. ...$26,000 cash, balance 5 per ...L. JUDSON, 324 Union Trust ...

...5 acres navels orange, 5 acres ...full bearing, 7 acres vacant; 7-... ...mable, cement ditch, etc., 1-4 ...h. Price $21,500; worth ...Would ...apartment site for about th. O. ...29 Grosse Bldg. Main 4534. ...

...ES-COVINA GROVE, $12,000; ...fine navels and Valencias; ...and barn. A snap. C. J. MO... ...P. D. DICKINSON, 221 S. Hill ...

...SPLENDID LEMON GROVE, 10 ...of fruitless Corona; also 5 acres ...Inc. C. J. MOREY, with R. B. ...Water Company's ...Main 1491 st. P3121. ...

...10-ACRE LEMON GROVE, ...an income on price, $25,000. Con... ...ENRIGHT & SMITH, 325 B. ...Main 4132. ...

...ACRES, BEST ORANGE ...Riverside, only $50 per acre. ...& Fay Bldg. ...

Poultry Ranches.

...SALE — OR EXCHANGE — POULTRY ...1-3-acre, 4-short distance east of ...Price 2½ acres, 4-room house, ...or laying. A fine income for ...Two good houses, brooders, incu... ...one fine young Jersey cow, ...young horse, and a buggy; every... ...Chickens and ...everything. Will take part ...property. This is going to be sold ...

...O. G. MYREN & CO., ...No. 3 West Main st., ...Alhambra, Cal. ...

...SALE—WHITE'S POULTRY PLACE; ...fully equipped for 600 head, in... ...brooder-house, grass lawns ...ome. MODERN COTTAGE, five ...bath, usual interior conven... ...reduced to $3500; $200 below ap... ...terms to suit; must retire; 73 ...on 2½ acres all with place 200 Rhode ...pure bred, of highest quality; ...improved new supply. Step ...see home and business. Take Al... ...S. Marengo ave., go block ...to 304 Acacia st. See owner, A. B. ...

...ONLY $1950. ...close ranch near Compton, improved ...house, barn and chicken houses, ...plenty of water. Not far from ...Angeles. Some details. ...MARTIN & MARTIN, ...20 O. T. Johnson Bldg. ...

...ORANGE GROVE AND ...Navels, 5 ...ge, large and handsome ...ver looked at. ...Price only $7500. Produces ...Turner, 1015 ...have ever offered. ...COVERT CO., ...TERY HOME, WE ...

...CHICKEN RAISING CHANCES. ...chicken ranches, all in splendid ...; has over 200 thoroughbred ...incubator brooders and every... ...good California house and ...only $950. Also other good ...$2 to $5 each; very reasonable ...sonal; must be convinced. First-... ...in restricted locality. Address ...TIMES OFFICE. ...

...WE MAKE A SPECIALTY OF ...ranches, all kinds and sizes any ...climate, soil and ...solid parking. ...We have several good buys, two ...acres, with fine, modern bungalow ...R. If you want an up-to-date su... ...let us before you buy. HEDD... ...Citizens' Nat. Bank Bldg. ...

...SALE OR EXCHANGE—IMPROVED ...ranch, city, lot fare, $1500. ...chicken ranch; half acre, 20 min... ...fine, 6 corrals, $2500. 20 and ...and chicken ranches near Riv... ...Pico; fine turkey ranch ...G. H. ANDERSON, 206 Bryson ...

...SALE—1-2 ACRE POULTRY RANCH ...for 1000 hens, 50 fruit trees, sta... ...incubator and carriage houses, ...buggy, farm wagon, tools, ...of poultry supplies; will sell ...only $2150; part cash, balance ...$1500. If you know a snap ...see this; am going East; ...Agnes owner, P.O. Box 60, ...Cal. ...

...ACRES, 4-ROOM PLASTERED ...barn, chicken corrals, incuba... ...5 blocks from depot and ...electric line. Price $1800, $ ...terms. Phone 2-5-J. ...Price $1800, $ ...chickens, dozen fur... ...out, cow; everything for $2500. ...718 Story Bldg. ...

...SALE—FIRST CLASS POULTRY ...acres and four room house, ...corrals, brooder house, ...barn, $6500. ...LEWOOD LAND CO., ...Wilcox Bldg., ...Valencias and ...water right, ...Only five more ...going at once. ...COVERT CO., ...COUNTRY HOME. ...

...SMALL POULTRY RANCH ...acre and four room house with ...washstand, cooling closet, ...screen porch, twelve poul... ...and corrals. This is a fine place ...have it. ...

...LEWOOD LAND CO., ...Wilcox Bldg., ...and Spring Sts. ...Main 6912. ...

...ACRE FOOTHILL CHICK... ...and fixtures for sale, $2500 ...month; 1100 layers, housed, ...horse, wagon, etc.; ...quotation $1.50 per hen; ...R. HASKINS, 10th and Cypress. ...

...POULTRY FARMS OF ANY ...in Inglewood Poultry Colony. ...where poultry raising is a ...of experience will help you ...will be sure. Visit Ingle... ...and farming, good ...BLDG., No. 324 Spring st. ...

...ACRE CHICKEN RANCH, ...and Figueroa; a good 2-room ...barn; bargain for a few days ...A VAN WAGNER, 204 W. ...Bldg. ...

...EXCHANGE; FOR LOS ...or vacant, 1-3 acre ...complete equipment for ...improved and supplied ...Poultry Colony, W. H. ...and West Road. Ingle... ...

...FINEST LAND ADJOINING ...for poultry, but now in ...tracts, level as a floor, stocked ...property; $400 an acre; can ...and make money. ROOM ...

...EXCHANGE, 5-ACRE ...house and barn, near cars and Los ...or suburban bungalow ...Address N, box 132, TIMES ...

...POULTRY RANCH, ALL ...and farming, good ...plant. Come and see ...JONES, Manhattan Beach. ...

...CHICKEN RANCH 20 MIN... ...all ready for business, ...water piped all over; ...terms. SEA BOARD ...Cope Bldg., 213 Broadway. ...

...FARM TALKS— ...Improvements worth the ...Fifty acres close in at ...by R. W. S. FAXON, ...

...INTEREST IN A LARGE ...Pasadena; a splendid op... ...progressive man with $3000. ...GALLAGHER, 20 S. Grand ...

...CHICKEN RANCH ON ...barns, windmill; pleury ...improvements, some cash ...Very reasonable. Ad... ...TIMES OFFICE. ...

...ONE ACRE CHICKEN ...and fixtures for sale, $2500 ...month; 1100 layers, housed, ...horse, wagon, etc.; ...quotation $1.50 per hen; ...R. HASKINS, 10th and Cypress. ...

FOR SALE—
Poultry Ranches.

FOR SALE—$2900, NEARLY ONE ACRE, with new 5-room cottage, chicken coops etc., located on Good Roads blvd. Worth $3500. Easy terms. INGRAM, 436 Douglas Bldg.

FOR SALE—$50, ONE ACRE CHICKEN ranch, fenced, small house, water piped; on Redondo car line; $25 cash; balance monthly. JOHN DICKIE, 209 Byrne Block.

FOR SALE—5 ACRES CHICKEN RANCH, house, outbuilding, free water; will sacrifice for $2400. Terms. Address Box 16, RIVERA, Cal.

FOR SALE — 1 OR 2½ ACRES, 1 MILE south of Somerset, on Santa Ana electric; ½ cash, balance monthly payments. Address R. A. GALER, Bellflower P. O., Los Angeles Co., Cal.

FOR SALE—IF YOU ARE LOOKING FOR A 2-acre chicken ranch, in first-class shape, see owner, H. H. FERLIG, Elysea, Cal.

HOTELS—ROOMING HOUSES—
For Sale, Exchange or Wanted.

FOR EXCHANGE—
DANDY 155-ROOM HOUSE.
European hotel, down-town. Rent $1 room. Lease 5 years. Steam heat, modern, well filled, profit $400 to $600 month. $25,000. Will take good real estate.
HORACE G. HAMILTON CO., 201 Pay Bldg.

FOR SALE — A FIRST-CLASS LODGING-house having 67 well-furnished rooms, located in the business center of Fresno. Reasonable rent and long lease. The place is clearing over $200 a month and can be had on easy terms. PIERCE & ANDERSON, Fresno, Cal.

FOR SALE—OR EXCHANGE—HOTEL OF 10 rooms, splendid location, long lease. Doing fine business. Must dispose of it at once. Will take Southern California real estate in part payment. Will accept any reasonable offer. Address RIVERSIDE HOTEL, Riverside, Cal.

FOR SALE—ROOMING-HOUSES FROM 15 TO 50 rooms, range in price from $1800 up. Easy terms. Can show you some well worth the money. Call and let us show you. BROWN & EWING, 204 San Fernando Bldg., 4th and Main.

FOR SALE— $1300—only $1300—
17 rooms, fine southwest location, new brick building, extra good furniture, long lease, one floor, light, sunny rooms.
AN IMMENSE BARGAIN.
D. H. LINGLE & CO., 205 Story Bldg.

FOR SALE—I am leaving the city for good and will sacrifice my 22-room lodging house. Only 2 blocks from the Court House and Post Office. Price only $800. Well worth $1500. See my agents.
D. H. LINGLE & CO., 205 Story Bldg.

FOR SALE—OR EXCHANGE — The handsomest 62-room apartment house in the city, a genuine money-maker. Price $4000. Must sell.
See my agents.
D. H. LINGLE & CO., 205 Story Bldg.

FOR SALE—Why not buy on easy terms. We have two houses, one of 20 rooms and one of 30 rooms. Price $1200 each. Will take $250 down, balance $25 monthly.
Phones: Pico, D. H. LINGLE & CO., Broadway 3679. 205 Story Bldg.

FOR SALE—GOOD HOTEL IN LINDSAY district, part cash, balance easy terms. BOX 621, LINDSAY, CAL.

FOR SALE—32-ROOM ROOMING HOUSE, low rent; price $1050. 50-room rooming house, terms, price $2000. 100-room apartment house; will take lot and some cash; price $7500. MRS. APPLEGATE, 105 S. Broadway.

FOR SALE—MODERN TOURISTS' HOTEL, 14 rooms, finely furnished; price, lot, building, furniture and furnishings; if sold immediately, $35,000. PEOPLE'S REAL ESTATE & LOAN CO.

FOR SALE—CLEAR HOTEL.
Want offer for one of the finest 35-room hotels in the Westlake district. Cash or real estate.
A3437. G. W. SKINNER. Main 5472.
505 Chamber of Commerce.

FOR SALE—A SNAP. FINE NEW ROOMING and transient house, all light rooms, on S. Figueroa st., clearing $200 per month; price $3000, part time. PERRY, 221 Mason Bldg.

FOR SALE—BEST 50-ROOM FAMILY HOTEL in the city. If you want something choice that is a winner write A. T. STEWART, 617 W. 23rd st. Reasons for selling, am going to build a large hotel.

FOR SALE—FAMILY HOTEL IN AN IDEAL location, cheap rent. Dining-room is run by responsible people who give board for 5 people in lieu of rent. You will buy this if you see it. L. C. WOODS, 304 Currier Bldg.

FOR SALE—FINE 60-ROOM HOTEL PAYING good profits, sample rooms for commercial travelers; 3 years' lease at $175 per month. Price $1300. W. H. ELWELL, CO., 326 Byrne Bldg.

WANTED — GOOD APARTMENT HOUSE 20 to 40 rooms. Will exchange good house and lot on East Side and $600 worth of good stock for same. PHONE 11448.

FOR EXCHANGE — 16-ROOM APARTMENT house, Highland Park. Modern, $8000. Mortgage $3000. Will exchange equity for small ranch. J. DICKIE, 209 Bryson Bldg.

FOR SALE—30 ROOMS, 3 YEARS LEASE, $90 per month, single and housekeeping. $2500, half cash, fine location. Address P, box 107, TIMES OFFICE.

FOR SALE—HOTEL, 64 ROOMS, RIGHT IN business center; guarantee clearing over $450 monthly; good lease; modern. Price right. Address X, box 279, TIMES BRANCH OFFICE.

FOR SALE—AND EXCHANGE—
42-room house, $2100.
46-room house, $2500.
54-room house, $1850, netting $300 monthly.
STEWART, 624-6 Mason Bldg.

FOR SALE—BOARDING HOUSE DOING good business; snap if taken at once. 217 SOTELLO. N. Broadway car. Phone East 2065.

FOR SALE—OWNER WILL SELL 63-ROOM apartments with lease, low rent, west of Hamburger's, near around location; about $2500 in cash. Address P, box 124, TIMES OFFICE.

FOR SALE—3-ROOM ROOMING HOUSE, must be sold this week. Make offer; cheap rent. Income $75 per month. 1246 SOUTH MAIN.

FOR SALE—SPLENDID PAYING ROOMING house, 16 rooms, always full, in perfect condition; attractive, homelike; nothing better in city; best furniture. 982 ORANGE.

FOR SALE—OWNER, ROOMING-HOUSE, 12 rooms, walking distance; furniture cost $800; rent $30; price $225 cash. HOME PHONE 5-813.

FOR SALE—I HAVE 20 ROOMS, PARTLY furnished, will sell cheap and give long lease. E. M. COLEMAN, 522 West 6th st. Phone F7349.

FOR SALE—HOTEL, 42 ROOMS, BEST downtown corner in city, doing excellent business; good lease; nasby maker; ground floor office. Low price for quick sale. Address X, box 272, TIMES BRANCH OFFICE.

FOR SALE—ROMING HOUSE OF FIFTY room, furnished; with lease, close-in, low rent. Big bargain if sold at once and up-to-date. J. D. ROSE, 452 I. W. Hellman Bldg. F1391.

WANT HOTEL, 40 TO 80 ROOMS, MODERN, with lease, centrally located, or might consider high-class apartment house. Address X, box 274, TIMES BRANCH OFFICE.

WANTED—ROOMING HOUSE OR APARTment house, 25 to 40 rooms; would like it reasonably; close in. Address X, box 272, TIMES BRANCH OFFICE.

FOR SALE—ROOMING HOUSE, 25 ROOMS, nicely furnished. Very choice location. This is good. Price right. Address X, box 271, TIMES BRANCH OFFICE.

FOR SALE—12-ROOM ROOMING HOUSE, good income and nice home, good furniture and carpets. Rent $40, clears $50. $700. 221 S. GRAND.

FOR SALE — OR EXCHANGE—12-ROOM rooming house. Large lawn, large yard. Rent $45. Income $100. Price $550. Want grocery. 1221 S. FIGUEROA.

FOR SALE—SACRIFICE. MUST BE SOLD this week, 12-room rooming house. Rent $40. Income $100. Price $750. Owner. Address O, box 193, TIMES OFFICE.

FOR SALE — 40-ROOM ROOMING HOUSE, central location, cheap rent. A snap at $2500. See DAVIS & RYDER, 452 1-2 South Broadway, room 43.

WANTED — WE HAVE SEVERAL CALLS for rooming-houses. List yours with us, we may be the means of selling same at once. 139 S. SPRING, Underwood & Hutchinson.

FOR SALE — DANDY ROOMING-HOUSE, centrally located, full of roomers; will sell at bargain if taken at once. Owner leaving city. Call 607 WEST TEMPLE.

FOR SALE — SMALL ROOMING-HOUSE, newly furnished; rooms all filled. House in best of condition. All outside sunny rooms; will sell at a bargain; near Angel's Flight; low rent. Call A2394.

FOR SALE — AT A GREAT BARGAIN, hotel 61 rooms, netting $250 per month, newly-built; 7 years' lease. If you mean business, call DR. IRELAND, 303 San Fernando Bldg., Main 3534.

FOR SALE—WELL SACRIFICE 12-ROOM rooming-house; all or partly furnished, with high grade furniture. Owner going away. Come and make offer. 1247 S. HOPE.

FOR SALE—7-ROOM NEWLY FURNISHED sunny flat, mission and oak furniture, iron beds, good income, close in, a bargain; leaving the city. 207 S. FLOWER.

FOR SALE—ROOMING HOUSES AT $750, $800, $850, $900, $950, $1000, $1050, $1100, $1175, $1750. All filled. Investigate. LOS ANGELES REALTY CO., 218 Byrne Bldg.

FOR SALE—ROOMING-HOUSE OF 11 NEWly furnished rooms. Close in. Terms to suit. Lease. Address N, box 139, TIMES OFFICE.

FOR EXCHANGE—HOTEL OF 19 ROOMS, with dining-room, big lot; price $7000; want Los Angeles property. MRS. APPLEGATE, 105 S. Broadway.

FOR EXCHANGE — 11-ROOM ROOMING house, 2 years lease; price $300; want lot or barber shop. MRS. APPLEGATE, 105 S. Broadway.

HOTELS—ROOMING HOUSES—
For Sale, Exchange or Wanted.

FOR SALE—
IN THE FASHIONABLE RESIDENTIAL DISTRICT OF WESTLAKE.

I HAVE BEEN FAVORED with instructions to sell one of the choicest and best furnished apartment-houses in this fashionable district. The apartments are divided into 2 and 3 rooms. The furniture and furnishings are absolutely new and have been selected with the greatest taste. The location is the best in Westlake and I can secure a ten years' lease for an approved purchaser. There is an assured income of $300 a month all the year round.

LUXURIOUSLY FURNISHED.

THE CHOICE OF THE WEST SIDE.

This is one of the best appointed and without doubt the best paying apartment-houses in this district. There are 45 rooms, private baths, steam heat and every modern convenience, including elevator. This is absolutely the lowest rental in Los Angeles, being less than 35 a room, and shows a net profit of $400 a month. This house is within easy walking distance and within a block of the car service. During the summer past it not only ran full, but had a "waiting list." I can submit this with every confidence and can make the terms easy to a reliable buyer. The present owner will remain sufficient time to assist in securing a good tenant. You should investigate this immediately.

THIS HOTEL CAN DEFY COMPETITION.

FOR SALE OR EXCHANGE—In the busiest section of the city. Hotel of 120 rooms each with hot and cold running water and steam heat. The furniture is in excellent condition and will stand inspection. The present owner is retiring and will dispose of the business on the most advantageous terms. This is a grand opportunity for any one looking for a good bargain. I can get a lease of ten years and $12,000 or less will handle the transaction.

LONG LEASE—One of the best hotels in the center of the city. This house is well known as one of the best commercial houses in Los Angeles, and commands a steady connection. There are 60 rooms, well lighted and ventilated, with all the modern conveniences. There is a net income of about $500 a month which can be proved by an inspection of the accounts. I can place a good buyer here for $9000 and take a part in exchange. The hotel is free of incumbrances.

FOR LEASE UNFURNISHED—There is a great demand for this class of apartment-houses and this is one of the best in the city and will be ready for occupancy in a few days. The arrangements have been well carried out and all details have been carefully attended to. It is on a prominent corner and a good lease can be obtained. It contains 50 rooms divided into 2 and 3-room apartments. Terms are very moderate.

TO LEASE — New buildings suitable for apartment or rooming-houses. I have them all. I have one specially constructed for the requirements of the center of the city which will be ready for occupancy early in the month. They are all attractive propositions. Don't fail to see me if you want new buildings. I HAVE THEM ALL.

I LEASE and sell nothing but apartment-houses and hotels.

E. M. WHILTON, Hotel Broker,
419-421 Byrne Bldg., Third and Broadway.
Main 6271. F7891.

FOR SALE—
LEASE — UNFURNISHED: New 35-room apt. house now nearing completion, close in. Ready to be furnished. Rent reasonable.

We have exclusive option on the San Jacinto Hotel and Hot Springs at San Jacinto. This property will be leased to responsible party. Terms made known at this office.

FOR SALE—Furniture and lease of 125-room high grade apt. house. Convenient to heart of city. Long lease; little money will handle. An exceptional opening.

Best location on Broadway for cafeteria. Long lease. Rent lowest on Broadway.

FOR SALE—Lease and furniture of an 85-room fire-proof apt. house. Rent $5 per room. Well located. Income $900 a month. Price $7000; $3000 will handle.

We have a 100-room high grade American plan hotel, close-in, that can be purchased on right terms. 10-year lease.

FOR SALE—Lease and furniture of commercial hotel of 300 rooms. Close in. Will require at least $30,000 to handle this. House doing capacity business.

FOR LEASE—FURNISHED—HIGH GRADE 54-room apt. house at Long Beach.
Also lease and furniture of 50-room apt. house at Long Beach. Little money will handle. Locations positively the best.

Country hotel of 25 rooms. Price $2750, $1500 cash will handle it. This must be seen to be appreciated.

45-room hotel. Rent $375. 15 private baths, steam heat, etc. $1200 cash handles it. Clears $300 month.

24 rooms, apts. $2800; terms.
48 rooms, apts. $6750; terms; clears $370. Rent $6.
20 rooms, apts. $1200 handles it; clears $200; rent $5.50.
60 rooms, apts. $6200; terms; clears $400 month.
90 rooms, apts. $9700; terms; clears $750 month.
44 rooms, transient; $1000; terms; clears $250 month.
65 rooms, transient; $6200; terms; clears $400 month.
50 rooms, transient; $5000; terms; clears $400 month.
28 rooms, transient; $2750; terms; new and modern.

FOR LEASE—42 rooms, 2 blks. west of Arcade depot. New and modern. 5 yrs. lease at $4 per room.

26-room apt. house, nearing completion. Modern in every respect. 5 yr. lease. Rent $1 per room.

$2000 cash will handle a proposition that clears $300 monthly. Anyone can manage it. Established business.

H. JEROME TOY HOTEL BROKERAGE COMPANY,
Established Hotel Brokers,
906 Mason Bldg. S.E. Cor. 4th and B'way.
A4565. Main 4569.

FOR SALE—OR EXCHANGE—
H. C. DECKER, THE
YETERAN HOTEL BROKER,
453½ S. BROADWAY. MAIN 4177. F7228.
ALWAYS IN THE LEAD WITH BARGAINS.
SEE HIM TO BUY,
SELL OR EXCHANGE ANYTHING.
HE WILL GIVE YOU A SQUARE DEAL.

13 Rooms, $400 cash, bal. payments.....$1000
110-Room apartment house, the best.....$50,000
72-Room hotel, exchange cottage $7000
65-Room apartments, strictly modern.....$6500
24-Room, central location; good.....$2200
20-Room, on S. Grand.....$1000
16-Room, modern, all outside.....$1500
50-Room hotel, commercial and transient $4000
70-Room beautiful apts., $8000 down.....$12,000
60-Room apts., homelike, central.....$7500
61-Room, transient house.....$7700
14-Room and barn, rent $40.....$500
23-Room, transient, on E. 5th st.....$1500
17-Room, fine furniture, 3-year lease.....$1400
20-Room flat.....$250
6-Room flat, rooms full, rent $25.....$700
14-Room seat transient house.....$1000

DECKER HAS ALL THE BARGAINS.

14 Rooms, flat, neatly furnished.....$600
7 Rooms, flat, for transient.....$275
7 Rooms, new furnished.....$675
21 Rooms and apts., bargain.....$2500
45 Rooms, central, $1400 will handle.....$2000
48 Rooms, 32 apts., homelike place.....$1600
27 Rooms, apts., modern.....$2000
63 Rooms, apts.....$3500
42 Rooms, apts., fine furniture, cheap.....$1900
45 Rooms, extra good, central $2900
21 Rooms, elegant furniture $2500
36 Rooms, transient, down-town.....$1800
18 Rooms, walking distance $500
34 Rooms, central, downtown, good.....$3500
48 Rooms, modern hotel, cheap $4300
66 Rooms and apartments, always full.....$6000
16 Rooms, better class home.....$1500
28 Rooms, central, good business.....$2700
18 Rooms, modern rooming-house.....$1200
28 Rooms, downtown, transient $1250

DECKER CAN SELL OR EXCHANGE YOUR HOME QUICK.

16 Acres, improved and stocked.....$7500
72 Rooms, long lease; exchange.....$7000
16 Rooms, corner; fine corner.....$1600
46 Rooms, apts., very good.....$4500
37 Rooms, best corner in Los Angeles.....$3500
Automobile for cottage $1800
Beach hotel, 58 rooms, very fine.....$12,000
Flat, 6 rooms and bath, only.....$250
10 Rooms, very good, best location.....$2500

APARTMENT HOUSE, 42 ROOMS, CORNER, ROOMS ON ONE FLOOR, ALL MODERN IMPROVEMENTS, ELEGANT FURNITURE, PRICE $1950. Only $1250 Cash. This house is worth $3500.

Exchange apt. house 54 rooms, cottage...$2000
Exchange hotel for cottage, 40 rooms...$2500
100 acres of land at Porterville for apt. $20,000
11 Rooms, fine furniture, only.....$900
46 Rooms, best in the city, modern.....$2500
4 Flats, lot 50x132, nr. 10th & Figueroa...$14,000
IF YOU WANT A HOUSE OR WISH TO SELL OR EXCHANGE ANY KIND OF PROPERTY, ANY SIZE OR ANY PRICE, GIVE ME A CALL. I CAN SUIT YOU.
H. C. DECKER, 453½ S. BROADWAY.
MAIN 4177. F2228.

FOR SALE—BEST PAYING HOUSE IN town, clearing $250 per month. Clean, extra furniture, long lease and a good one. Price only $4000. You should have this sure. [illegible] house in the city, some transient.

HOTELS—ROOMING HOUSES—
For Sale, Exchange or Wanted.

NEW
TEN-STORY HOTEL
TO LEASE.

250-ROOM 10-STORY CLASS "A" HOTEL ON 9TH AND BROADWAY; TO BE ONE OF THE FINEST HOTEL STRUCTURES IN THE CITY; ALL LARGE OUTSIDE ROOMS, PRIVATE BATHS, HANDSOME MARBLE LOBBY AND OFFICE, MAHOGANY FINISH, TWO ELEVATORS, VACUUM CLEANING SYSTEM, STEAM HEAT, AND EVERY MODERN CONVENIENCE. PLANS COMPLETED AND BUILDING TO BE STARTED AT ONCE. WE CAN SHOW THIS TO BE ONE OF THE BEST HOTELS PROPOSITIONS AVAILABLE. OWNER REQUIRES BOND OF $10,000 DURING CONSTRUCTION OF THE BUILDING. SEE PLANS AT OUR OFFICE. LONG LEASE AT VERY REASONABLE RENT.

LEASE DEPT.
ROBERT MARSH & CO.,
SECURITY BLDG., 140 W. 5TH.
M. 926—PHONES—10413.

FOR SALE—
ROOMING-HOUSES THAT PAY.

$1750—23 rooms, downtown, good transient house, clears $125 month; rent $5 per room.
$2000—27 rooms, quiet neighborhood, low rent, clears $200 per month.
$2400—30 rooms, Flower st., rent $100; clears $250 per month; well furnished.
$2500—34 rooms, Olive st., income $350 to $400 net; this is nice.
$4000—56 rooms, Riverside, American plan; rent $75 month; income $300.
$5750—67 rooms, elegantly furnished; 2 blocks from Broadway; can get dining-room if desired.
$6250—60 rooms, on Broadway, does good business; owner sick, would like quick deal.
$7200—50 rooms, steam heat, elevator first-class service, 4 years' lease, $275; income $750 month; 100-room downtown hotel, well established patronage; good lease and money maker.
$15,000—100 rooms, strictly modern, dining-room leased; this is a bargain; clears $900 net.
$25,000—50 rooms, new, European plan, on prominent downtown corner, ground floor office, steam heat, elevator, brass beds, elegant furniture; private baths, in fact, strictly modern appointments and service; income $125 per day. Low expense. Good reason for selling.

APARTMENT HOUSES.

We have a big list of up-to-date apartment houses, at all prices; there are some that are especially attractive; some owners will consider a bungalow or good lot in exchange. Many will arrange easy terms.

TO LET—APARTMENT HOUSES.

42 rooms, close in, ready Feb. 1, $135 month.
75 rooms, new, elegantly furnished, $250 mo.
72 rooms, now planning, close in, $432 month.
82 rooms, Westlake blk., March 1, $35 mo.
HORACE G. HAMILTON CO.,
200-201 Pay Bldg., 3rd and Hill.

FOR SALE—
TO LEASE.
NEW APARTMENT HOUSES.

WE HAVE SEVERAL FIRST CLASS APARTMENT HOUSES NOW IN COURSE OF CONSTRUCTION, 20 TO 250 ROOMS, $1 AND UP PER ROOM. ALSO SEVERAL FINE SITES UPON WHICH WILL BUILD TO SUIT DESIRABLE TENANT.

LEASE DEPARTMENT,
ROBERT MARSH & CO.,
SECURITY BLDG. 140 WEST 5TH.
1412—PHONES—MAIN 5045.

FOR SALE—
TO LEASE.

APARTMENT HOUSE ON PICO NEAR VALENCIA, TO CONTAIN ABOUT SIXTY ROOMS. 3-STORY BRICK BUILDING, 2 AND 3-ROOM SUITES, STEAM HEAT, HOT AND COLD WATER, WALL BEDS, BUILT-IN FEATURES AND EVERY MODERN CONVENIENCE. BUILDING TO BE COMPLETED IN 90 DAYS. CHANGES MADE TO SUIT RESPONSIBLE TENANT IF TAKEN AT ONCE.

RENT ONLY $6 PER ROOM; 10 YEARS' LEASE.

LEASE DEPARTMENT.
ROBERT MARSH & CO.,
SECURITY BLDG. 140 WEST 5TH.

FOR SALE—
FURNITURE OF AN ELEGANT NEW 38-ROOM APARTMENT HOUSE. NEW, FIVE YEARS' LEASE AT A RENTAL OF 25 PER CENT. LESS THAN ANY OTHER HOUSE IN THE COMMUNITY. STEAM HEAT, DISAPPEARING AND WALL BEDS, HOT AND COLD WATER AND EVERY MODERN CONVENIENCE. AXMINSTER RUGS AND CARPETS, MAHOGANY AND FUMED OAK FURNITURE. CAN BE HANDLED FOR HALF CASH, BALANCE MORTGAGE AT 8 PER CENT. PRESENT NET INCOME $225 PER MONTH, AFTER PAYING ALL EXPENSES.

LEASE DEPT.,
ROBERT MARSH & CO.,
SECURIT

...R EXCHANGE—
Business Property.

...R SALE—

THE CHEAPEST
AND
LARGEST
...ALARM CLOSE-IN CORNER IN THE
CITY TODAY.
...AT SOUNDS BIG, BUT NEVERTHE-
...LESS IT IS THE TRUTH
...E CAN POSITIVELY DELIVER A
...ORNER ON 7TH STREET BETWEEN
MAIN AND BROADWAY,
...56½x150 TO ALLEY
FOR $1400 PER FOOT
OR $421,000.00
...MORTGAGE $175,000, 5 PER CENT.
...PROVED WITH 3-STORY BUILDING
...COMB ABOUT $16,000.00 PER YEAR.

YOU ARE IN THE MARKET FOR A
...OME-IN BUILDING SITE THERE IS
...OTHING BETTER IN THE CITY, OR IF
I MERELY WISH TO TAKE ADVAN-
...GE OF THE TREMENDOUS RISE IN
...ALUES WHICH ARE BOUND TO TAKE
...LACE IN THIS PART OF THE CITY
...OLLOWING THE NUMEROUS IMPROVE-
...ENTS NOW TAKING PLACE AND CON-
...SIDERED, DON'T FAIL TO AVAIL
...OURSELF OF THIS GREAT OPPOR-
...UNITY.

...OR FULL PARTICULARS ON ALL
OF THE ABOVE, SEE
MR. MINES
OR
MR. DURNERIN
OF
...INES & PARISH,
853 SO. HILL ST.

GRAND AVENUE.

GRAND AVENUE.

GRAND AVENUE.

LARGE LOT ON GRAND AVE.

...S ARE AUTHORIZED TO SELL THIS
AT ONCE AND CAN DELIVER IT AT

...THIS LOT SINCE JANUARY 1.

...NOT TELEPHONE BUT COME TO THE

...CE FOR PARTICULARS.

W. I. HOLLINGSWORTH & CO.,
324 WILCOX BLDG.

...EXCHANGE—FINE HOTEL BUILDING,
...UST OFF OF W. 7TH ST., LARGE LOT
...DOUBLE FRONTAGE; CONSTRUCTED
...BUILDING—LEASED 5 YEARS $600.00
...MONTH—PRICE $105,000—CLEAR. WANT
...CALIFORNIA ACREAGE.
MR. FISHER, WITH
...ERKENBRECHER SYNDICATE.
123 W. 6TH ST.

...EXCHANGE — BEAUTIFUL FLAT
...BUILDING. JUST COMPLETED—4 5-
...OOM Flats WITH SLEEPING
...ORCH TO EACH—WESTLAKE AND
...DISTRICT—WILL RENT WHEN COM-
...LETED FOR $140 A MONTH. PRICE
...MORTGAGE $6000—WANT SOME
...UNGALOW LOCATED HOME CASH.
MR. FISHER, WITH
...ERKENBRECHER SYNDICATE.
123 W. 6TH ST.

...EXCHANGE CLOSE IN INCOME
...ROPERTY, NEAR 2ND AND HILL—
...RICE $60,000—MTGE. $30,000—INCOME $60
...ANTS VACANT CLEAR FOR EQUITY
...THIS IS A-1.
MR. FISHER, WITH
...ERKENBRECHER SYNDICATE.
123 W. 6TH ST.

...EXCHANGE—
...DY HORACE G. HAMILTON CO.
...Ocean Park, 60x20, 16-room apartment
...d furnished; income $180 winter, $200 to
...mer months. Want completate ranch.

...—Westlake Park flats, lot 97x200. In-
...me, Mtg. $12,000. What have you for the

...—8-room apartment building, lot 97x
...erly new, close in, income $400 to $500
... Want ranch.

...—132x140, corner, 2 apartment buildings
...ddence, income $125 to $500 monthly.
...nds, ranch, bonds; what have you?

...—132x132, 8-room apartment building
...0 foot, fine lot, Westlake Park. In-
...me $70,000, 6 per cent. Want
...y we can raise $15,000 on.

...—132x140, corner close in improved
...e business building, paying $500 to
...per month. Mtg. $56,000. Want ranch
...erty for vacity.
...E G. HAMILTON CO., 201 Pay Bldg.

...EXCHANGE—$25,000, CLEAR SEAT-
...ome property that is paying 6 per
...nt now here, wants a subdivision
...at Los Angeles, or bright close-in
...California acreage; will pay difference
...prefer to deal with owners. Address
...D HALL, 21 Pine ave., Long Beach.

...EXCHANGE—GOOD INCOME CORNER
...roperty, south part of city, on splendid
...ar line, and apartments; clear $12,000; mortgage $6000, 6 per cent.
...or clear city, prefer some cash; this
...s a snap; investing, don't quick. FLETCH
...H HENRY WILLARD, 201 Columbia

...EXCHANGE—
...ther choice of property on Flower
...Lot 82x165. Improved with good
...Price $15,500. Will take some ac-

...CAL GRAYSON, with
...ERBERT L. CORNISH CO.,
...Main 5496. 301 Union Trust Bldg.

...EXCHANGE—CITY.
...partment on Flower st., income $115
...Will take $3500 cash, and $5000
...$12,500 clear city property and $10,000
...income $1,200 for good apartment-

...BAKER with STOCKWELL & CO.,
...Main 5343. 607 Stock Exchange.

...EXCHANGE—AT OCEAN PARK PIN-
...property, near water, paved street
...alley, income $1200 per month
...$600. Want Los Angeles vacant
...CHAS. ROBINSON, 2015 W.

FOR EXCHANGE—
Business Property.

FOR EXCHANGE—
FINE APARTMENT SITE.
CLOSE IN. CLOSE IN.
JUST WEST OF HILL ST.
75x148.
$25,000 — $25,000.
WILL TAKE GOOD CITY
IMPROVED.
THIS SITE IS ON THE HILL AND ONLY
TEN MINUTES FROM BROADWAY.
MR. CORNWELL,
SOLE AGENT,
MINES & PARISH,
853 SO. HILL ST.

FOR EXCHANGE—
Apartments on Court st., worth $20,000. For quick turn will take to half in exchange, balance mortgage and give a bargain.
Apartments, Redlands, worth $15,000; want to $10,000 exchange or will add other property on larger deal.
Close in apartment site, worth $22,000, mortgage $9000. Want lots or beach to about equity.
Close in flats, price $14,000. Want Corcoran, Portersville or Ocean Park to about $9000.
City factory worth $30,000 on actual cash inventory. Will consider good land.
Hotel Kern Co., leased, showing 16 per cent on price, $30,000. Want good orange grove or alfalfa ranch.
Have several other good income city properties on which part exchange will be considered and which owners will not allow me to advertise.
A. L. TRENCH, with EDWARD C. DIETER,
703 Security Bldg. F2023.

FOR EXCHANGE—
$15,000—Lot 85x205 improved with flat buildings and houses on Union avenue, free and clear of incumbrance. Well rented. For walnut ranch or good property country. Kindly submit.

$40,000—Lot 86x120, on Ninth Street, near Figueroa. Fully improved with good apartment house. For orange grove or any first-class country property.

$22,000—Lot 80x120. Improved apartment house and two cottages, near Third street, this city, with fair income. For improved ranch.

$30,000—Four stores with flats above fully rented, corner lot, Southwest, one of the principal streets. For walnut grove. El Monte way.
SEE LUNDEEN FOR HOMES COMPANY,
223-233 Central Building.
Sixth and Main Streets.

FOR EXCHANGE—
$4000—Nice close lots 40x125 each. Choice location, Santa Ana. Cal. Want improved property, Los Angeles or beach.
$20,000—9 modern bungalows, fine large lots, fully improved. Santa Monica, Cal. Want Los Angeles, city or suburban.
$18,000—Close-in lot 50x120, West 3rd st., and modern 5-story house, West 33rd st. Want bearing lemon grove.
$42,000—2 pieces close-in business property, part improved, Sixth and Central ave. Want apartment house.
$80,000—Eighth st. business corner 100x120, old buildings. Want land. Southern California, prefer near Los Angeles.
$120,000—Close in, West 6th st., 120-foot business corner. Take unimproved land or city property part payment, balance 6 per cent mortgage.
U. H. GOWEN & CO.,
501 Grant Bldg.

FOR EXCHANGE—
$160,000—6TH ST., NEAR GRAND, IMPROVED WITH 4-STORY AND BASEMENT BRICK BUILDING IN FINE CONDITION. GOOD INCOME. SMALLER PROPERTY FOR ½ BALANCE MORTGAGE.
$90,000—OLIVE ST., BETWEEN 6TH AND 7TH ST., 2 RESIDENCE NORTH OF MAGNIFICENT LOS ANGELES ATHLETIC CLUB BUILDING NOW UNDER COURSE OF CONSTRUCTION. LOT 6x165 TO ALLEY. WILL TAKE RESIDENCE WEST OR SOUTHWEST TO $35,000, OR CLEAR SUBDIVISION PROPERTY OR SEMI-BUSINESS PROBERTY TO $65,000. BALANCE MORTGAGE.
THE ABOVE ARE BOTH HIGH-CLASS, CLOSE-IN PROPERTIES AND WORTHY OF YOUR MOST CONSIDERATION. I WILL BE GLAD TO FURNISH YOU WITH FULL PARTICULARS ON DEMAND.
L. J. DURNERIN,
WITH
MINES & PARISH,
853 S. HILL ST.

FOR EXCHANGE—OR SALE.
SOUTHSIDE BUSINESS LOT.
On State st. in Santa Barbara; 90x200 feet; price $18,000. Want Los Angeles and will pay cash difference.

FINE CORNER—ONE BLOCK FROM PIGueroa, near 16th st., 40x120 feet. Want cottage at Long Beach. Price $12,500.

MODERN 8-ROOM RESIDENCE. Want good ranch. This fine, thoroughly modern, 2-story residence is on Wall st., one block north of Jefferson—has good barn—lot 50x155 ft. Price $12,500.

W. 18TH, NEAR MAIN, 82x130 feet, with house—close in. Will increase in value rapidly. Want good, residence. Price $16,500.

FIGUEROA NEAR 19TH—W. SIDE, 45½x 148 feet; income, $50 per month. Price $35,000. Will take some trade.
TATUM-WINSTANLEY COMPANY,
Successors to C. C. C. Tatum.
624-7 H. W. Hellman Bldg. 4th and Spring. Main 3209; A1267.

FOR EXCHANGE—
$350,000 BUSINESS PROPERTY.
To exchange.
I will exchange excellent business property in Chicago for Pacific Coast lands, timber or agricultural; California lands preferred. Any good property considered. This is an excellent opportunity to get a good income property at a very low prices in exchange. The real value of my property based on income is $500,000 as it will bring in 5 per cent. and more on that valuation. My price is $350,000 and will trade subject to $150,000 mortgage. No objection to agents. Submit outline of what you have. Immediate action requested.
GEO. W. ELLASEN, 1901 Broadway, Oakland, California.

FOR EXCHANGE—$90,000.
CLOSE-IN BUSINESS PROPERTY.
A fine corner 75x145 to alley on Maple ave., near 9th, at $400 a foot. Choice business property in the district, within one block of new restricted industrial section where locations are scarce. Present improvements bring $130 per month. Owner will accept close city property up to $35,000, balance mortgage 6 per cent.
THOS. C. BUNDY & CO.,
Main 4200. 453 S. Hill st.

FOR EXCHANGE—
A fine new furnished apartment-house, full and making money. Price $40,000. Mortgage only $5000. See
DR. EDWARDS, 1427 Griffith ave. 51128

FOR EXCHANGE—PICO ST BARGAIN—
A large lot 52x140 to alley on West Pico st., 4 blocks from Main st. Cash value $6500, mortgage $3500 at 6 per cent. Want clear city residence or lots at cash value for equity or slight assume small amount. This is a fine location for immediate improvement.
F. A. CROWE, with
THOS. C. BUNDY & CO., Main 4200
455 S. Hill st.

FOR EXCHANGE—$25,000; 4 5-ROOM FLATS, together with lot 60x112, on W Third st. close in; will take two-thirds in other good city or country property and balance can be easily arranged BEN WHITE, 204 Bryson Blk.

FOR EXCHANGE—FINE INCOME FLATS on S. Madison ave., near Colorado, in Pasadena; price $45,000. Will take good Los Angeles or any good beach property to full value.
MORTIMER FERGUSON REALTY CO., 522 Byrne Bldg. F1941. Broadway 2274.

FOR EXCHANGE—$12,000; ON S. HILL, well located, price $167,000; will take clear city or country property for one-half, balance can be easily arranged BEN WHITE, 204 Bryson Blk.

FOR EXCHANGE — LOT 80x240, ON N Broadway, with 2-story brick block, price $21,000; will take good ranch up to $15,000 and the remaining $6000 can run at low rate of interest. BEN WHITE, 204 Bryson Blk.

FOR EXCHANGE—$30,000; FLAT BUILDINGS near Sixth and Bixel, well rented, mortgage $9000, 6 per cent; will trade equity for smaller flats; look at my agent, B. W. BARTELS, 531 Mason Bldg.

FOR EXCHANGE—FINE CORNER, Main st., well situated on Hill st.; price $26,000; will take good alfalfa ranch as part pay. BEN WHITE, 204 Bryson Blk.

FOR EXCHANGE—8-ROOM FLAT, LOT 50x 210 to alley, Wright st.; income $1200 want city or country. DEVENS, 214 Citizens' National Bank Bldg.

...ITE—$7,000; 10 APARTMENTS
...Main st., 50x150, price $10,000; mortgage $4000
...Take $2500 in clear lots or lands, balance cash
...or equity in beach property. BEACH CO., 250 H.
...Broadway. F2502; Main 8172.

FOR EXCHANGE—50x170, FINE CLOSE-IN
...property near Main st., worth $75,000; will
...exchange for good property in the San Joaquin
...Valley, Corcoran, Exeter or Porterville. BEN
...WHITE, 204 Bryson Blk.

FOR EXCHANGE—60x115 ON S. MAIN ST.;
...price $200,000; will take one-half in good city or country property and the remaining portion can run at 6 per cent. BEN WHITE, 204 Bryson Blk.

FOR EXCHANGE—40x165, ON OLIVE NEAR
...Fifth, $30,000; will take one-half in other city or country property and balance can be easily arranged. BEN WHITE, 204 Bryson Blk.

FOR EXCHANGE—
WANT INCOME PROPERTY.
For large close-in corner on E. Seventh St., $5,000 will trade for equity in
J. M. HOLLINGSWORTH & CO., 1106 Story.

FOR EXCHANGE—
Business Property.

FOR EXCHANGE—
INTEREST IN HILL ST. PROPERTY
BETWEEN 3RD AND 4TH STS.
VALUED AT $10,000 CASH.

WANT ALFALFA RANCH OR ACREAGE.
WILL ASSUME OR PAY CASH
DIFFERENCE.
SEE MR. CORNWELL, WITH
MINES & PARISH,
853 SO. HILL ST.

FOR EXCHANGE—
3 stores and flats above on good corner on West Jefferson st. Lot 61x132. Will show income of from $125 to $150 per month. Price $50,000. Will exchange for orange, walnut or general ranch near Los Angeles.
ROBINSON CRANE CO.,
Main 6157. 420 Story Building.

FOR EXCHANGE—WANT COUNTRY PROPERTY.
Have a 2-story brick building, 125x125, on 3 fine corner, where cars pass every few minutes. It is located on principal street of Pasadena, 4 large stores and rooms above. Building just overhauled and in good shape. $45,000, clear. Wants walnuts or orange groves. Address OWNER, K, box 109, Times Office.

FOR EXCHANGE—
Houses.

FOR EXCHANGE—
Corner on Hoover near Jefferson, 62x128, improved with 7-room house, mortgage $2500; will exchange equity of $4000 for acreage between Covina and Claremont. Might assume some.
MARTIN
510 O. T. Johnson Bldg.

FOR EXCHANGE—CALIF. FOR EASTERN.
$8000, fine 8-room residence S.W. cor. lot 95x140, mtg. $2500, equity for eastern $5000; fine business corner on San Pedro st., 90x115, mtg. $3500, 2 years, 7 per cent. equity for country or eastern; 12.06, 8-room fine land S.E. of city, near electric line, mtg. $4500, 7 per cent. equity for eastern.
CHAS. C. GOODWIN, 215 Douglas Bldg.

FOR EXCHANGE — FINE OCEAN PARK
Hill residence of 6 large rooms, large laundry and storage house, all up-to-date; electric parlor, library, dining-room, etc.; large front and rear porches, elegantly furnished; will exchange for house and lot in city; price $3500 furnished, or $3300 unfurnished. Address box 94, OCEAN PARK.

FOR EXCHANGE — 5-ROOM HOUSE AND
lot, E. 25th, $2500; want lot $1250, balance 2½ years, 7 per cent., $1100 equity in 2 7-room houses, Sherman, for chicken ranch same value. Will pay or sell 5 acres loam land with water for $2500 to $3000 house. L. S. McKINNEY & CO., 241 Douglas Bldg.

FOR EXCHANGE
A beautiful 10-room residence at Oneonta Park; cost $6,000; $1,000 cash. House finished in hardwood. Price $57,500. Mortgage $10,000. Will trade for Los Angeles property.
SEE MR. KING,
MINES & PARISH,
853 S. Hill st.

FOR EXCHANGE—
We have a very beautiful home located on South Figueroa st., near the Agricultural Park, to exchange for small ranch up to $25,000; might exchange for home in Hollywood.
MERCANTILE REALTY CO.,
205 Mercantile Place.

FOR EXCHANGE
BUNGALOW FOR ACREAGE.
Strictly modern bungalow, hardwood floors, brick grate, large porcelain bath, toilet, wash bowl, screen porch; all electric; on West 27th; price $3200; want cheap lots or acreage.
HARRY B. GOODMAN CO., 701 Pay Bldg.
Mr. Hackworth. Mr. Goodman.

FOR EXCHANGE
9-room house on one of the best streets in the Westlake district, right at 7th st., $15,000. Will exchange for lots or acreage.
See MR. KING,
MINES & PARISH,
853 So. Hill St.

FOR EXCHANGE—VERY FINE 2-STORY 8-room house on West 23rd st., near Normandie. Want bungalow in high-class neighborhood. L. N. CLEVELAND CO., 425 H. W. Hellman Bldg. A2460; M. 5968.

FOR EXCHANGE—ARLINGTON HEIGHTS.
Fine residence on 4th ave., 57 ft. east front lot, leased for $500 a year; property clear. Will exchange for small house and take back mortgage for difference.
W. D. HAMILL,
Phone 71344. Washington st. and 7th ave.

FOR EXCHANGE—4-ROOM PLASTERED house, new; clear; barn, fruit trees, street work all done; w. h $2500; will exchange for lot in Santa Monica; not over $ blocks from ocean. 604 FIGUEROA ST. F1779.

FOR EXCHANGE—8-ROOM HOUSE ON WILton place, near Washington. 6 months old; absolutely modern, lot 50x178. This is a fine home, one of the best neighborhoods. Price $12,000; mortgage $5000; will assume. 628 SECURITY BLDG. F1207.

FOR EXCHANGE — NEAR WASHINGTON and Vermont, beautiful 6-room modern home, lot 50x150—for lots, or furniture and lease of apartment-house, owners only.
J. DORAN,
AMERICAN MEXICAN INV. CO.,
F4467. 401 Story Bldg. Main 6711.

FOR EXCHANGE—IDEAL HOME AT SANta Monica, 2-story; lot 100x100 on corner, highly improved; also complete furnishings at big discount; will accept acreage or improved ranch; price $7500. THE M-KINNEY REALTY CO., 440 Byrne Bldg.

FOR EXCHANGE — NICE 7-ROOM HOUSE on Central ave., price $3250; will take a small home here, beach or Pasadena as part payment, and the balance can easily be arranged.
BEN WHITE, No. 204 Bryson Block.

FOR SALE — ON BOSTON ST., NEAR FIGueroa, fine lot 50x150, with 6-room house; this is close-in, slightly location, and the property is positively a bargain at $3500; easy terms will be offered to the right party.
BEN WHITE, No. 204 Bryson Block.

FOR EXCHANGE—IN FOOTHILLS, SIERRA Madre, modern, plastered bungalow, hardwood floors, large lot; price $2900; will take lot or automobile up to $1000. Address box 94, THOMAS, 3623 Vermont ave.

FOR EXCHANGE — BY OWNER, HOUSE and lot in San Pedro for residence lot on W. Adams or Pico Heights. 'Phone 24956, or call at ROOM 712, Grosse Bldg., from 2 to 5 afternoon.

FOR EXCHANGE — HANDSOME RESIdence, 9-rooms, lot 60x135 on Fourth ave., near Pico, price $9000; will take one-half in close home in another part of city and balance can be easily arranged.
BEN WHITE, No. 204 Bryson Block.

FOR EXCHANGE—HOUSES FOR SMALL tracts of good land in Tulare Co.
AMERICAN MEXICAN INV. CO.
F4467. 401 Story Bldg. Main 6711.

FOR EXCHANGE—FINE ALFALFA LAND for Los Angeles, improved. Address E. M. BENSON, 68 Douglas Bldg. Phone 24838.

FOR EXCHANGE — 10 DAYS IS ALL I want to effect a sale or exchange of your property; if I fail it costs you nothing. Try CIRCULAR, 210 Consolidated Realty Bldg.

FOR EXCHANGE—TWO COTTAGES, CORner, Pico Heights, value to $3500; will trade equity $1350 for Ocean Park sand or city lots. OWNER, 920 Grand View St., Phone 52213.

FOR EXCHANGE — CLOSE-IN ON BUENA Vista st., lot 50x100 with 5-room house, price $18,000, mortgage $6000; will trade equity for good property in Pine ave. district.
BEN WHITE, No. 204 Bryson Block.

FOR EXCHANGE—NEW MODERN BUNGAlow southwest, that will rent for $40; want lot Hollywood or Glendale or small ranch near city up to $1000. F3980; MAIN 7124.

FOR EXCHANGE—5-ROOM COTTAGE IN San Pedro; $2500, clear; and $1500 cash. West Los Angeles property. INGHAM, 419 Douglas Bldg.

FOR EXCHANGE — $6500, 7-ROOM BUNGAlow, strictly modern corner lot southwest; want Pasadena or Hollywood improved for same value.
BEN WHITE, No. 204 Bryson Block.

FOR SALE—SNAP.
$5000; Apartment house site, improved with nice cottage well rented, close to Figueroa and Eleventh. B. W. BARTELS, 531 Mason Bldg.

FOR EXCHANGE—A NEWLY FINISHED 6-room bungalow, in Upland, close in, for little used Aspassenger auto. Buick preferred. Address H., UPLAND, Cal.

FOR EXCHANGE—BEAUTIFUL COTTAGE.
Want apartment or rooming-house.
$2000, clear. Phone or call 718 STORY BLDG. F5386, Broadway 3569.

FOR EXCHANGE—HAUGH-BANTA & CO., 624 Lissner Bldg., exchange, buy and sell real estate. Come and trade with us. It's easy. MAIN 5238, F6238.

FOR EXCHANGE — MODERN BUNGAlow in Glendale, price $3500, clear. Want 6-room house in Los Angeles. MRS. M. HOOVER, 312 West Third. Room 204.

FOR EXCHANGE—$2850, 6 ROOMS; LARGE lot; 1721 E. 37th. My $1500 equity for cash or land. OWNER, 82965.

FOR EXCHANGE—$3500, 6-ROOM, WELL LOcated cottage in 44th st., Oakland, want home in Los Angeles or Ocean Park of same value.
BEN WHITE, No. 204 Bryson Block.

FOR EXCHANGE—WANT CHEAP HOUSE in Santa Monica; offer city cottage or clear lot as first payment.
BEN WHITE, No. 204 Bryson Block.

FOR EXCHANGE — WESTLAKE, $6500. Choice 7-room residence, clear. Want less valuable vacant or improved. D. W. DESPAIN, 515 Pay Bldg. A4722.

FOR EXCHANGE—HOTEL FOR GROVE, $10,000; hotel flourishing, for orange grove, Corona or Riverside preferred. C. J. MOREY, with R. B. DICKINSON, 321 S. Hill st. Phil.

FOR EXCHANGE—BEAUTIFUL, MODERN, 9-room house, in the Wilshire district; price $13,500. Want ranch near car line. W. H. ELWELL CO., 536 Byrne Bldg.

FOR EXCHANGE—
Houses.

FOR EXCHANGE—
$18,000—Comprising two homes, strictly modern with hardwood floors, throughout, weathered oak and white enamel finish, beamed ceilings, built-in buffets, mantels, beautiful fixtures, containing eight rooms. Located Wilshire section, short distance from Wilshire Blvd. Exchange them for good business lot or improved business property.

$11,500—Beautiful two story, eight- room, modern residence. Lot 60x135. Hardwood finish, furnace, cabinet kitchen, beamed ceilings, every modern convenience. Wilshire Blvd. For productive orange grove.

$24,000—Lot 80x175. Improved with fifteen room choice modern residence, hardwood floors, and every modern feature, located near Grand and 23rd streets. Exchange for land or improved ranch, country.

$4800—Choice cottage on West 23rd street. Exchange for home in Hollywood. Will assume.

$7500—Eight room modern residence, corner lot 100x165, Hollywood. For country or city property.

$20,000—Twelve room modern residence. Lot 142x150. One of the most beautiful corners at Ocean Park. This home is very modern and up-to-date, with hardwood floors, beamed ceilings, built-ins, sun rooms, furnaces, beautiful fixtures, flowers and shrubbery, garage in rear. Will exchange for acreage, country, alfalfa preferred.
SEE LUNDEEN FOR HOMES COMPANY.
232-233 Central Building;
Sixth and Main Streets.

FOR EXCHANGE—
ASK INGHAM ABOUT IT.
204 W. Seventh st.
6-room new and fully modern bungalow near Vermont; also two 7-room, facing on Vermont ave., to trade for 10 or 20-acre ranch; 8-room; fully modern, 2-story home in best residence district; price $4500; will take clear lots up to $2000. Balance 7 per cent.
5 1-2-acre ranch, with new and fully modern 6-room bungalow, barn, chicken corrals, etc., windmill and tank, good water right also; want $7500; will trade for vacant lots or bungalow.
ASK INGHAM ABOUT IT.
204 W. Seventh st.

FOR EXCHANGE—
$2000 CLEAR PROPERTY.
EXCHANGE FOR $7000 HOME.
Will exchange ten acres of land, with an abundance of water, cash value $2000, as part payment on good modern seven or eight-room house in west or southwest. Will assume to $5000. Prefer property that is now leased or rented by the month, as intending purchaser cannot occupy at once.
UMSTEAD-ROBINSON & CO.,
O. T. JOHNSON BLDG.

FOR EXCHANGE—
A BEAUTIFUL PLACE AT ALHAMBRA
POINT; GOOD 5-ROOM HOUSE, 24 VARIETIES OF FRUIT, ALL KINDS OF BERRIES, WALNUTS, ETC., BEAUTIFUL FLOWERS, ETC. PRICE $4800 CLEAR; WILL EXCHANGE FOR HIGH GRADE VACANT, OCEAN PARK OR SANTA MONICA.
See Mr. King.
MINES & PARISH,
853 So. Hill St.

FOR EXCHANGE—17-ROOM HOTEL, FURnished throughout and always filled with boarders; beautiful location; from $600 to $700 per month income; good building and large lot; can show you to your satisfaction that it is a money-maker; price $40,000; will consider exchange for city or country or sell on easy terms. Owner, C. M. CORNWALL, 1247 Calumet ave. 'Phone 54043.

FOR EXCHANGE—
Want a grove, not too large, in exchange for a unique home, best part of Oneonta Park; 8 rooms; large lot; cost $10,000, clear; will consider Corona or Riverside.
Also an extra well-located modern home on high ground, west, $4,000, clear; want grove with improvements; will assume.
T. C. HARNISH & CO.,
F4128. 449 H. W. Hellman Bldg.
Main 8228.

FOR EXCHANGE—
HOUSES IN WILSHIRE DISTRICT, ALSO A FEW BUNGALOWS. IF YOU HAVE A BUILDING LOT, WELL LOCATED, NOT HIGHER THAN $2500, I CAN PLACE IT ON A FINE HOME FOR YOU.
SEE
MAIN 527. FRANK H. AYRES,
6006. 302 STORY BLDG.

FOR EXCHANGE—
7-ROOM BUNGALOW.
We are offering for exchange $1000 equity in a new 7-room bungalow. This bungalow is modern and up to date in every way, and is new. Price $4000; equity $1000. Will consider anything good.
See Mr. Bell
With SAYER THOMPSON CO.,
Main 1598, A2952. 701 Pay Bldg.

FOR EXCHANGE—NEW SIX ROOM, WELLarranged bungalow; has all the features to make it attractive and homelike. Located in Hollywood, near car lines and schools. In electricity and good neighborhood. Price $4000. Mortgage $2000. Will trade equity for building lot.
S. P. ANDERSON, F2173, or
Main 8228. A2952.

FOR EXCHANGE—A BEAUTIFUL 5-ROOM house on Western ave., near 9th st., east front; lot 78x130. This house is modern in every detail and one of the best locations in the city. Price $17,500; mortgage, $6500. Will trade equity for smaller clear property. See MR. KING, Mines & Parish, 853 Hill st.

FOR EXCHANGE—$10,000 HOME ON BEST street in Highland Park. Owner wants the man who really wants a home and will put in a little cash; this is a fine 7-room house, hardwood floors, fireplaces, etc.; lot 50x150; balance, cash and time; $48,000 can remain; terms will be offered to the right party.
BEN WHITE, No. 204 Bryson Block.

FOR EXCHANGE—MODERN 5-ROOM RESIdence 6th ave., near Washington, $6500 clear. Want vacant unimproved in the San Fernando Valley, a full value, clear for clear.
HENLEY-HALFHILL CO.,
224-225 Citizens' National Bank Bldg.
A2136; Main 5018.

FOR EXCHANGE — MODERN 8-ROOM house in the Westmoreland district, $10,000. Want two smaller properties or lots. What's offered?
HENLEY-HALFHILL CO.,
224-225 Citizens' National Bank Building.
A2136; Main 5018.

FOR EXCHANGE—
CHOICE WILSHIRE RESIDENCE, Colonial style of 8 rooms and basement; fine lot; finished; all modern conveniences, etc. Price $11,000; mtg. $4500. Want improved ranch near Santa Ana electric line.
F. E. AKIN,
423 Herman W. Hellman Building.

FOR EXCHANGE — $4000, 7-ROOM HOME, large lot. Want ranch. $30,000. Apartment house furnished, good income; want orange grove. $5000. Apartment house lots, close in; want orange grove, assume.
J. M. MILLER & CO., 326 Bumiller Building. Fifth and Broadway. F1671.

FOR EXCHANGE—EQUITY OF $2000 IN modern 55 large rooms and sleeping porch bungalow, in fine location, balance can be paid at $20 a month, including interest. Will trade for clear lot anywhere. This is a beautiful place. Come to 624 EUCLID AVE., and see for yourself.

FOR EXCHANGE — IN WEST ADAMS DISTrict, a beautiful 9-room modern residence, garage, flowers, etc. Half a block from car line. Place is cheap at $4500. Mortgage $2500. Will trade equity for smaller house and assume. Call 240 PACIFIC ELECTRIC BLDG Phone A3256.

FOR EXCHANGE — I WANT RANCH OR land for the following properties: 9 rooms, Oneonta Park; 6 rooms, Pasadena; 6 rooms, Los Angeles, close in; submit land around Los Angeles or in Tulare, for one of the following cities for any part or all of above. HENDRICKS, 540 Byrne Bldg.

FOR EXCHANGE — VERMONT AVENUE Square, 1227 W. 50th st., 5-room bungalow, just about finished, very artistic, with all latest improvements; auto garage; will take vacant lots in good location not to exceed $1500. 'PHONE WEST 2892.

FOR EXCHANGE — $4000 CLEAR; GLENdale, 8-room modern bungalow; also 8-room modern bungalow, $4000 clear West dist.; city. Want ranches. HARRISON & PRICE, 29 Lissner Bldg., 324 S. Spring. Broadway 2093

FOR EXCHANGE — MODERN 9-ROOM, 2-story house; price $4500, clear; want improved acreage in foothills. W. H. ELWELL CO., 536 Byrne Bldg.

FOR EXCHANGE—BEAUTIFUL MODERN 6 room house, price $4500. Want 10-acre improved ranch. W. H. ELWELL CO., 536 Byrne Bldg.

FOR EXCHANGE — NEW MODERN 7 rooms, 2 baths. South Pasadena, for vacant or what have you $3000 equity. HAROLD D. PAGE, 712 Auditorium Bldg.

FOR EXCHANGE—
WANT 1 TO 5 ACRES ON ELECTRIC
With house for modern bungalow Southwest, $2400, clear.
J. M. HOLLINGSWORTH & CO., 1106 Story

FOR EXCHANGE — MODERN 10-ROOM house, corner 25th and Maple, $7500. Want Los Angeles small home, equal or less value. Phone F1254, BROADWAY 2467.

FOR EXCHANGE—EQUITY OF $2500 IN modern house and lot for two clear lots. Address M., box 115, TIMES OFFICE.

FOR EXCHANGE—A MODERN 6-ROOM bungalow for first-class rooming house. 71221.

FOR EXCHANGE—IMPROVED CITY PROPerty for ranch. 529 P. E. BLDG.

FOR EXCHANGE—100 COTTAGES AND houses, all sizes and kinds; trade for ranches, all sizes and kinds; trade for ranches

---

FOR EXCHANGE—
Houses.

FOR EXCHANGE — HOUSE 12 ROOMS, beautifully located on Ave. 42, all modern conveniences; can easily be made into 4 three-room apartments and an excellent income property at small expense; large lot 60x180 to alley. $8500, mortg. $2000; want Walnut grove $10,000 to $15,000.

Five corner lot and 3 houses in Highland Park, near Occidental College, one house a new modern Swiss Chalet on corner, beautifully finished and two cottages of 4 and 5 rooms. California style, with all modern conveniences, renting for $12.50 per month each; owner lives in large house; $6000, mtg. $4000; want lots, small acreage close in or toward the beach for equity.

Modern bungalow in Tropico, 6 rooms, cellar, mantel, bath, toilet, gas, electric light, cement porch, lot 125x150 to 15-ft. alley; fenced; barn, chicken houses and yards; fine lawn, abundance of flowers, etc.; a very cosy home, fine car service; price $4250, clear; want ranch.

Beautiful Bungalow on Harvard blvd., near West Adams st., 6 rooms strictly modern and up to date lot 52x145, $6000, clear, want improved 2 to 10 acres equal value, no higher.

House 5 rooms, Wilton Place, everything modern and in fine location, $11,000, mortg. $4500; want ranch equal value. Might assume.

Apartment house on Center st., Pasadena, 10 minutes walk from new city hall. 3 story 12 rooms, cement cellar, hardwood floors, 2 baths, 2 toilets, etc. Lot 65x140, garage, lawn, flowers, cement walks, etc. Income $100 per month. Price $12,000. Mortgage $4000. Want walnut or orange grove or will assume. will assume.

Two modern cottages on Ave. 42 Highland Park, 5 rooms, 5 lots, 50x145, $2000 each. Want larger house Highland Park or Garvanza. Will exchange one cottage and pay $2000 or will exchange both and not assume.

Two-story, 8-room house at Highland, San Bernardino county; modern in all its appointments, lot 50x150, $6000; want alfalfa ranch, Los Angeles, Fresno or will go north and give $7000 cash difference.
CHAS. F. STOKES CO., Suite 616, Grant Bldg.

FOR EXCHANGE—
4 FINE RESIDENCES.
$7700 EAST FRONT, NEAR ADAMS AND VERMONT; LOT 50x150; 5 ROOMS, MORTGAGE $2700; WANT LOT.
$12,500 BURLINGTON, RIGHT NEAR 7TH ST., EAST FRONT, 50x250; BEAUTIFUL 8-ROOM HOUSE; RENT $80 PER MONTH; MORTGAGE $4500; SIX PER CENT.
$17,500 ELEGANT 10-ROOM RESIDENCE ON WESTERN AVE., HIGH GROUND, NEAR 30TH; A BEAUTIFUL HOME; LOT 82x140; A BARGAIN; MORTGAGE $6000.
$25,000 10-ROOM BEAUTIFUL MODERN RESIDENCE ON WILSHIRE BOULEVARD, ON LARGE 100 FT. CORNER-IN; 3 BATH ROOMS. BEAUTIFULLY FINISHED THROUGHOUT, AN ELEGANT HOME. MORTGAGE $7000; 6 PER CENT.
THESE ARE ALL CHOICE MODERN HOMES AND WILL READILY RENT FOR $225 PER MONTH; TOTAL EQUITIES $40,000; OWNER WILL TAKE CLEAR APARTMENT OR BUSINESS PROPERTY OR ACREAGE SOUTH WEST FOR HALF EQUITY AND MIGHT PAY $10,000 CASH IN ADDITION; GOO INFORMATION THROUGH THIS TELEPHONE.
USUAL COURTESY TO AGENTS.
L. J. DURNERIN with
MINES & PARISH, 853 S. Hill st.

FOR EXCHANGE—
$22,000—Mortgage $8000; 11-room house, lot 80x330, Boyle Heights.
$15,000—Mortgage $5000; 5-room cottage, lot 75x150, East 4th st., close in.
$11,000—Mortgage $3000; 9-room house, Burlington near Pico. Rent $40 per month.
$8000—Clear; 8 lots 50x150; Monrovia.
$25,000—Mortgage $10,000; 10 acres at Morton Station on the Santa Ana car line. Will exchange say or all for good business property close in.
$15,000—Clear, 90x125, Grand avenue near Adams. Will take vacant lots or house to $10,000.
$47,000—Mortgage $18,000; Central ave., 222x120, with three frontages, close in; part trade.
$40,000—Brick block on West 4th st. Mortgage $15,000; 5 stores. Income $235 per month. Will take vacant lots.
$10,000—Mortgage $4500; new block, Jefferson street, two stores. Two 5-room flats, income $60; vacant lots for equity.
$7000—11

FOR EXCHANGE—
Lots.

FOR EXCHANGE—12 LOTS CLEAR STREET work, sewer, gas, electricity all in. Will take grove or city.

2 lots at San Pedro, good location, for city or small ranch.

40 lots high ground, elegant view, one-half at $1000 and balance at $500. Will consider walnut or orange grove.

4 lots Santa Ana, clear, $500 each.
4 lots Sierra Madre, $600 each, clear.
2 lots Ocean Park, $500 each, clear.
Exchange for residence for any of above.
HEDGCOCK & CO.,
423 Citizens National Bank.

FOR EXCHANGE—FOR PROPERTY IN OR around Los Angeles; vacant lots, Eagle Rock district preferred. 160 acre ranch in Kings county, $70 acre, with plastered house, barn, all fenced, no alkali; suitable for alfalfa or fruit. Should your property be a little above this price, balance could be paid in cash and thus provide money for development. Address OWNER, L, box 175, TIMES OFFICE.

FOR EXCHANGE—BUILDERS NOTICE.
RESIDENCE LOTS FOR CITY IMPROVED.
I have a number of clear lots in one of the finest close-in tracts, 2 car lines, 5 cent fare, very best improvements, well restricted and built up section. Will exchange $5000 to $25,000 worth of lots for city improved property of equal value, and will price lots at bedrock figures. Address J, box 169, TIMES OFFICE.

FOR EXCHANGE—$40,000 TRACT; CONSISTing of 56 lots, well situated on S. Main st.; streets graded and curbed; will take one-half in good Pasadena or Los Angeles property and $20,000 can remain, at 6 per cent., on terms to suit. This is very fine tract and the lots can be readily sold separately, but the present owner wants to sell only in bunch. BEN WHITE, 204 Bryson Blk.

FOR EXCHANGE — 670-ACRE TEXAS stock ranch, northeast of Dallas, black loam soil, about 200 acres in alfalfa, 100 fenced, 500 acres in cultivation, large farm house, also tenant houses, barns, etc. Owner is here and wants to exchange equity of $15,000 for ranch or city property. Will give a fine deal to some one. WHITE & HERBERT, 1216 Wright & Callender Bldg. F4078; Main 8759.

FOR EXCHANGE—
WILL SACRIFICE FOR COTTAGE.
Must have 5 rooms, to move into at once. We offer 40 acres fine land, San Joaquin Valley, fenced, 5 room house, barn, well; actually worth $6000; mortgage $1400. Will reduce price and trade for home and assume $2400 to $2500. Be quick.
HORACE G. HAMILTON CO., 301 Pay Bldg.

FOR EXCHANGE — 36-H.P. 4-CYLINDER Maxwell. Want lots or acreage. F. N. BURLEIGH, 504 Mason Bldg.

FOR EXCHANGE—CLEAR LOTS FOR GOOD rooming-house. Address R, box 121, TIMES OFFICE.

FOR EXCHANGE—
Country Property.

FOR EXCHANGE — WANT MEMPHIS TO $20,000. Will give 20 acres alfalfa, with 3 flowing wells, house, barn, furniture, livestock, and all farm improvements. 229 LAUGHLIN BLDG. F2681. Main 3354.

FOR EXCHANGE — 20 ACRES VALENCIAS, navels and others, various trees about 6 yrs. old, in fine condition, big crop on trees; this will bear the strongest investigation; owner wants to move to Los Angeles; price $60,000. 605 SECURITY BLDG. F1207.

FOR EXCHANGE — $12,000 GROVE. Includes artistic house, 10 acres navels, full crop. Take $4000 to $5000, improved. C. J. HOREY, with R. B. DICKINSON, 321 South Hill st. F5121.

FOR EXCHANGE—10 ACRES, READY FOR subdivision, beautiful suburban property, well located; want home, Wilshire or Pico Heights district. F. M. BIRD, with THE LOCATORS, DILLON & BENFORD, 602 Union Trust. F2204, Main 766.

FOR EXCHANGE—
WANT ANY CITY PROPERTY.
For 160 acres alfalfa land; 20 acres planted; buildings; fencing well; $30,000; mtg. $6000. I. M. HOLLINGSWORTH & CO., 1105 Story.

FOR EXCHANGE—
WANT CITY PROPERTY.
For 200 acres finest alfalfa land at Riverside; wells and pumping plant; $40,000. Will assume. I. M. HOLLINGSWORTH & CO.

FOR EXCHANGE—WILL TRADE EQUITY in 160 acres of land in Owens River Valley, railroad running through, for second-hand auto in good condition, worth $700. Address K, box 179, TIMES OFFICE.

FOR EXCHANGE—$L. MONTE, 20 ACRES, house, barn, 18 acres walnuts, apples, other fruits; clear, want good house in city. JAMES THOMPSON INV. CO., 428 Mason Bldg. Main 3005.

FOR EXCHANGE—LARGE HILL ST. CORner, $65,000; mortgage $15,000; want smaller property and $20,000 cash. For exchange apartment-houses, $65,000 and 4 other close-in properties, value $123,000, and $15,000 cash for business or income property in center of this city. C. W. WEIK CO., 215 Douglas Bldg., corner Third and Spring.

FOR EXCHANGE — 35 ACRES WALNUTS and alfalfa in Monrovia; price $62,000; want city; also 25 acres, close in, vegetable and beet land; $12,000; want city. C. W. WEIK, 215 Douglas Bldg., Third and Spring.

FOR EXCHANGE—9-ACRE DAIRY RANCH, ½ mile from Corcoran, house, barn, work shop, good well, 13 acres alfalfa, 2 horses, 10 cows, 2 calves, 5 sows, 24 shoats, bees and implements; price $10,000; want $5,000 cash; house to $4000 and mortgage back for $7000. W. H. ELWELL CO., 238 Byrne Bldg.

FOR EXCHANGE—$1750, 23½ ACRES GOOD land in Turlock district, clear. Want lots or house and lot to $4000. Will pay cash difference. TAFT & GREEN, 219 Wright & Callender Bldg. F7345, Main 4623. Ask for Yeargain or Paramore.

FOR EXCHANGE—NEW YORK, NEW JERsey, Buffalo, Pittsburgh, Chicago, St. Paul, Minneapolis, Denver, Portland, Or., clear income for Los Angeles or vicinity. DUNLAP REALTY COMPANY, 325 Douglas Bldg., A3838.

FOR EXCHANGE—4000 ACRES GOOD ALfalfa land, Laguna district, new house, large barn; price $225,000, for Los Angeles income, not inflated. Address R, box 118, TIMES OFFICE.

FOR EXCHANGE—40 ACRES, SAN DIEGO county, frontage, good chance to develop water, value $2500; balance mortgage $800. Will take anything of value for equity. What have you. Address P, box 128, TIMES OFFICE.

FOR EXCHANGE — $4500, TWO ACRES, close in on car line with 7-room house. Want $3000 residence in Alhambra or Pasadena. W. M. GRAY, Gardena, Cal.

FOR EXCHANGE—10 ACRES GOOD LAND with water, 8 miles east of Los Angeles. 1 acre at Monsta for cash and cheaper acreage. BOX 281, Rural Delivery 12, Los Angeles.

FOR EXCHANGE—2 ACRES NEAR HUNTington Beach, close to High School and proposed electric car line, $2500. This will double in value. Will sell or exchange for Los Angeles. THORKELSON & STINSON, 208 Byrne Bldg. F7195.

FOR EXCHANGE—20 ACRES, FEW MILES southeast of city ¼ mile from railroad; price $6000; want house in city. W. H. ELWELL CO., 238 Byrne Bldg.

FOR EXCHANGE—15 ACRES CLOSE TO Santa Ana, on car line, for city, 1 1-4 acres chicken ranch to exchange for lot; 2-acre fully equipped poultry ranch. Wants city. Address G, box 114, TIMES OFFICE.

FOR EXCHANGE—
We have good ranches to exchange for fine city residences.
JOHN B. POWERS & CO.,
223 Laughlin Bldg.

FOR EXCHANGE — ONE ACRE NEAR Orange, in full bearing walnuts, price $1200. Will trade for a house in the city of same value.
BEN WHITE, 204 Bryson Block.

FOR EXCHANGE—$12,000, CLEAR; 15-ACRE alfalfa ranch near Downey, finest kind of improvements, including farming implements; want Los Angeles residence for half. BEACH, 915 Security Bldg. F2546, Main 3564.

FOR EXCHANGE—HIGHLY IMPROVED 640-acre ranch, near Amarillo, Tex.; want orange, lemon, walnut grove, or alfalfa ranch. AMERICAN-MEXICAN INV. CO. F4447. 401 Story Bldg. Main 6711.

FOR EXCHANGE—$2,000 IN GOOD BONDS at par, want real estate. Los Angeles.
FRAZHER,
112 Merchants' Trust Bldg.
207 S. Broadway.

FOR EXCHANGE—ONE TO FIVE ACRES chicken soil with water, near Alhambra and Covina electric. Want modern house. O. W. HOOKWAY, 191 S. Los Robles, Pasadena.

FOR EXCHANGE—GOOD 10-ACRE ORANGE grove, Riverside district, $12,000, for residence; might take clear eastern city. STRUBB, 718 Grant Bldg. Phone A1110.

FOR EXCHANGE—RIVERSIDE COUNTY 12 acres of splendid orange land in the frostless belt; $80 an acre, clear. Will exchange for equity in cottage. RIEGER, 417 Douglas Bldg. Main 5623. F8126.

FOR EXCHANGE—WE HAVE 6 IMPROVED farms of 160 acres each in Oklahoma to exchange for Los Angeles property. ALLINGTON COMPANY, 505 I. W. Hellman Bldg. Phone Home A4943.

FOR EXCHANGE—4 ACRES ADJOINING Ocean Park, city limits; want home to $7500. S. M. BIRD, with
THE LOCATORS, DILLON & BENFORD,
602 Union Trust. F2204, Main 796.

FOR EXCHANGE — $10,000; 10 ACRES OF very choice sandy loam; soil fine for subdivision or alfalfa; owner will take $5000 in Kansas City, Mo., property. W. M. GRAY, Gardena, Cal.

FOR EXCHANGE—3 ACRES, SOMEWHAT improved, near Los Angeles, worth $2750. Equity about $1950. Want lot or cheap improved. ANDERSON INVESTMENT CO. Main 9474, F5749.

FOR EXCHANGE—46 ACRES ORANGE land, near Redlands, want L. A. house to $8000; assume $12500. HAROLD D. DALE orange and farm man, 927 Citizens Bank Bldg.

FOR EXCHANGE—FINE ALFALFA LAND in Merced county under best water system in state. Want 5 or 7-room bungalow. G. L. TRENCH with EDWARD C. DIETER, 703 Security Bldg. F4003.

FOR EXCHANGE—
Country Property.

FOR EXCHANGE—
$15,000.—Ten acres navels, few Valencias, located on Victoria ave., Arlington Heights, Riverside. All in first-class condition; none better. Will bear closest inspection. A bargain at the price.

$58,000—41 acres, partially in oranges. Small house and barn, other improvements. Submit city.

$18,000—Fifteen acres, Riverside. All in oranges, twelve years of age. Just fumigated and well fertilized, trimmed and cultivated. Convenient to railroad station and electric line. For small houses or other good income city

$22,500—31 acres at Downey. On electric and oiled road. In walnuts and different varieties. Residences and barns. Good well, abundance of water. Exchange for city residence or city income. Quick deal. What have you?

$30,000—Sixty acres adjoining town of Downey with house pumping plant. Different variety of fruits. Good value. Open for your inspection.

$225 per acre. Total of 118 acres. About one mile from Corona depot. Large hay barns, large pumping plant. All fine alfalfa. Have you good properties? Kindly submit.

$12,000—Eighteen acres near Rivera. Softshelled walnuts. Six-room house, barn. Abundance of water. Consider small house, city, as first payment.

$30,000—Sixty acres at Chino, large pumping plant, abundance of water. All alfalfa. Several head of dairy cows. Houses and barns. One of the best ranches in that vicinity. Best of soil. Do you realize what a good alfalfa ranch means in the dry season? Here is your opportunity. Present owner too old to care for same.

$28,000—Eighty acres of very fine, perfectly level land, all under cultivation. Small house and barn. In the famous rich Santa Ana bottom land, and within two miles of the new $2,000,000 sugar factory. Consider city properties.

$50,000—Nearly 500 acres near Tulare. Several wells, water from main ditch. Large part alfalfa. One modern residence, one small house. Extra well fenced and cross-fenced. Included therewith about sixty head of dairy stock and implements. Exchange for city but prefer land in Central West to about $20,000.

$26,000—One of the most beautiful orange groves in Southern California. Beautiful home with hardwood floors, heated ceilings, every modern convenience, hot water at all times. Garage and barn with cement floor. Fine bearing oranges. Thirty minutes' ride from the city. On electric line. Want first-class property. Might assume.

$45 per acre, 4400 acre farm in Merced county. We have customers for three sections of this excellent property, and want parties to buy the balance, as it all must be sold at once.

$12,000—Forty acres, fully improved, adjoining city limits of Fresno. In peaches and different varieties of fruits. Six-room house and barn. Will sacrifice in exchange for Southern California. On good property will assume reasonable amount.

$16,000—Seven acres at Redlands. In oranges. Centrally located. Eight-room house, etc. Exchange for home in city as partial payment.
SEE LUNDEEN FOR HOMES COMPANY,
233-235 Central Building.
Sixth and Main sts.

FOR EXCHANGE—206 ACRES NEAR KLAMath Falls, Oregon; about 100 acres under cultivation, grain, alfalfa and timothy; fine rich soil, best dairy and stock section in State; plenty water, ceiled house, 5 rooms, porches on both sides; large smoke house, chicken houses, corrals, etc. Stock, implements, tools, etc., go with place. $12,000. Clear. Want L. A. city property suitable for apartment house or residence, or ranch near L. A.
Also 20-acre grove near Santa Ana, 15 acres in Valencias, 4 yrs. old; 5 acres lemons (Eureka) in fine condition, abundance of water, new bungalow, 5 rooms, plastered; barn, store house, etc. $25,000. Mtge. $6750. Want income property to $10,000, some cash and mortgage.
560 acres near San Bernardino, 100 acres in fine table grapes, 12 yrs. old; 15 in peaches, 10 in olives, 2 in family orchard, 100 in grain, 60 ready for planting; perpetual water right, about 70 inches constant flow. One good room house and one 5-room house for help. Large barn, large packing house, about 15,000 lug trays, raisin stemmer, etc. Price, $90,000. Mortgage, $18,000.
20 acres near San Jacinto, fine for alfalfa; 3 shares water stock, windmill, 2000-gallon tank; new bungalow, 7 rooms, bath, etc.; porches on all sides, small barn, stock of hay. $8000. Clear. Worth the money. Want residence in L. A., equal value, or orange land; will assume on land.
Fine 7½ acres in oranges, 822 trees, 12 are 3-year-old trees, 400 on 1½-year-old stumps; bal. late Valencias and Washington Navels. Trees in fine condition. 10 tons fertilizer put on in 1910. $11,250. Mortgage $2500. Want bungalow to $6500 or vacant lot to $1,000 or $450.
165 acres, near Brawley, Imperial Valley. 120 acres has been in corn and barley, fine alfalfa land, 40 shares water stock, small house and shed, $9000. Clear. Want L. A. Will assume on good income.
Lemon grove near Riverside, 15 acres, 5 acres full bearing, 5 acres young trees; 2 acres family orchard and building site, fine soil, abundance of water, frostless, grove in fine condition. $15,000. Clear, cash value. Will sell or exchange for good L. A. income.
160 to 1280 acres best land in Kern Co. $40 to $60 per acre. Want L. A. or vicinity.
160 to 320 acres near Coachella; water developed. $25 to $30 per acre. Want L. A.
40 acres near Mendota, Fresno Co. Said to be in Oil Belt. Cash price $2500. Want L. A. or vicinity.
320 acres Dunklin Co., Missouri. $9000. Want L. A.
550 acres, Lower California. $7500. Want L. A.
2 lots Town Middle Cape May, N. J. $1500. Want L. A.
CHAS. F. STOKES CO.,
Suite 616 Grant Bldg.

FOR SALE—Fruit and chicken ranch, Glendora, 5 acres, 3 acres in 3 year old oranges, balance ready for other use. Chicken plant for 1500 chickens; 4-room house, barn, horse, cow, lot of chickens, tools and implements. Price $3500, mtg. $2500. Consider residence same value. Let me work on your property. Proposition. I. P. BERRYMAN, 218 Citizens Natl. Bank Bldg. Phones, Main 4786, Home A3625.

FOR EXCHANGE—22 ACRES CLOSE TO Riverside, 14 acres full bearing oranges, balance in alfalfa, good house, barn, chicken corrals, etc. Price $18,000. Want good Los Angeles, clear for equity of $12,500. Will take some residence property in good location or clear lots. Owners only.
WILSON-DOLGAR CO.,
500 Union Trust Bldg.
Phone A4212.

FOR EXCHANGE—A FINE 5-ACRE RANCH 18 miles out on Santa Ana electric car line; artesian flowing well, pump, engine and creek water. Best land on earth. House, barn and chicken yards, county road 1-4 mile to station. Price $12,000, clear. See DR. EDWARDS, 1427 Griffith ave. Phone 21128.

FOR EXCHANGE — 160 ACRES 8-REAR-old vineyard, 40 acres wine grapes, balance Thompson seedless, Malaga, Tokays; 30 acres figs, 7 peaches, 20 alfalfa; all under irrigation; rented on 5 crops basis; sales last year $7000; good land, fine climate, school, church, R. F. D., telephone, 6-room house, outbuildings, grocery and meat delivery, 6 miles from Modesto, price $40,000. Want to trade my equity $26,000. Address F. C. CHAPMAN, Modesto.

FOR EXCHANGE—
Good 8-room house, well, sheds, etc., 2 acres land, well located, 6 miles of city limits, a splendid place for chicken ranch or small garden. Want bungalow in city. Price $2750.
C. Lindsey, with
MERCANTILE REALTY CO.,
205 Mercantile Place.
Phones F4078, Bdwy. 1190.

FOR EXCHANGE—
160 acres in Ventura Co., bean and corn land, 135 acres under plow, 10-room residence and barn; good income; want stock of merchandise, prefer country; price $20,000; mortgage $2000; might clear.
4 corner lots in Huntington Beach, 50x137; price for all $3100, clear; want a small home.
W. L. CARTER, A2499. 422 Byrne Blk.

FOR EXCHANGE—OR SALE—
FAMOUS FULLERTON DISTRICT.
One of choicest walnut groves in very heart of FAMOUS FULLERTON DISTRICT, inside city limits. For location, character of soil, age and condition of trees is one of best buys in district. Cash price $18,000; consider city property to $10,000. A splendid investment and worthy your investigation. Address Owner, J, box 196, TIMES OFFICE.

FOR EXCHANGE—OR SALE—CLEAR 30 acre ranch, $4000; right on car line; want city income, would sell 5 or ten acres; tract fine for alfalfa or chicken ranch; fine modern and California house. This place suitable for lady alone, looking for a good home in suburbs Los Angeles. Address owner N, box 127, TIMES OFFICE.

FOR EXCHANGE—
BY
MINES & PARISH.
2 acres highly improved with 10 room house, block from electric car line in Tropico. Price $15,000, clear. Want Pasadena residence.
FRANK ROWLEY,
243 South Hill st.
With MINES & PARISH.

FOR EXCHANGE—250 ACRES IOWA, $80 per acre, and 160 acres Minnesota, $25 per acre, clear; want apartment-house.
11 acres south of city, walnuts, fruits and gum grove; fine soil; near railroad station; $3000; clear; want city.
20 acres oranges and walnuts, Anaheim district; good buildings, $18,000; want city. G. E. DELAVAN, 627 Bryson Block. A2399.

FOR EXCHANGE—
WANT AUTOMOBILE
for 40 acres fine land, Corcoran, house, barn, etc., $4000; mortgage $1000. Call 31 FAY Ave.

FOR EXCHANGE—
Country Property.

FOR EXCHANGE—
40 acres San Gabriel Valley on electric car line, 11 miles from Los Angeles. $20,000. Clear. Want Los Angeles income.
480 acres west of Indio, very best soil, fine orange land, $50 per acre. Clear. Want Los Angeles or vicinity. Will divide.
28 acres Rivera, 18 acres walnuts, 12 years old; balance alfalfa, family orchard. 100 shares water, 8-room plastered house, large barn and outbuildings. $35,000. Want Los Angeles to $15,000.
40 acres near Anaheim, 35 acres walnuts 9 years old, electric pumping plant, 7-room house, large barn, etc. $26,000. Want apartment-house.
10 acres Charter Oak, all in oranges 6 years old, in fine condition, abundance water, 6-room bungalow, barn, etc. $20,000. Want Los Angeles.
15 acres San Gabriel Blvd., 10 acres peaches 6 years old, family orchard, subirrigated, 7-room modern house, hardwood floors, barn, chicken houses, etc. $18,000. Want Los Angeles.
40 acres Chino, 20 acres alfalfa, 25-H.P. pumping plant, 5-room house, barn, etc. $14,000. Mortgage $3000. Want Los Angeles.
17 acres San Gabriel Blvd., near Covina line; all in alfalfa. $16,000. Want Los Angeles.
15 acres Porterville, 12½ acres oranges 14 years old, 16 shares water, 6-room house, barn, chicken houses, etc. $12,500. Clear. Want Ocean Park.
11 acres Corona, all in oranges 9 years old, 10 shares water, 8-room house, barn, etc. $20,000. Want Los Angeles.
14 acres El Monte, 12 acres walnuts, family orchard, abundance water, bearing, barn, etc. $15,700. Clear. Want Los Angeles.
79 acres El Monte, 9 acres dump land (drained), 6-room plastered house, fine barn and outbuildings. $45,000. Clear. Want Los Angeles.
C. F. BRYANT, 519 Grant Bldg.
4th and Broadway. Main 295, F2685.

FOR EXCHANGE—
40 acres, sandy loam soil. 20 acres walnuts and deciduous fruits. Balance under cultivation. Pumping plant and complete irrigating outfit. 75 inches of water. 6-room modern house. Barn and outbuildings. 16 miles from Los Angeles. Price $16,000. Easy terms.

25 acres, Dairy and alfalfa ranch. Modern 8-room house. Large barn and outbuildings. Flowing well. 12 cows, 3 calves, 1 heifer and a young bull. 2 horses, harness, 2 wagons, buggy, mowing machine and numerous other implements. $7500, terms.

6 acres two blocks from the car line, 5-room house and outbuildings. All fenced. 2-inch flowing well. Would make a first-class chicken ranch. Price $2750.

3 acres, 20 minutes from Sixth and Main, 5-room house, modern, lawn, flowers, barn and outbuildings. 2 acres first-class orchard. Free water with complete irrigating system. Horse, wagon, harness, chicken and turkeys. Price $2250.

If interested, will be pleased to show you the above properties and others from one acre up. Our agents are conservative and courteous.

J. S. WAYBRIGHT & CO.,
723-4 Consolidated Realty Bldg., 6th and Hill.

FOR EXCHANGE—$4000, CLEAR, SUBURBan place at San Antonio Heights, on electric line, high, healthful location, 7-room plastered house, barn, wagon shed, chicken corrals. Orange, lemon and deciduous fruit in bearing, implements, tools and buggy included. Want home in Los Angeles, prefer Highland Park, same or less value.

10,000 shares of industrial stock at par value of $1 per share, in a local corporation, clear of indebtedness and producing. Want an improved ranch; might consider a good eastern farm.

$1400, clear, 50-acre claim of good, level land, with railroad siding and adjoining small town in San Bernardino county. Splendid opening for poultry and a small dairy; big prices and good market right at the door; very healthful location; elevation 2500 feet. Want lot or cottage here, or nearby beach.

J. N. WILLIAMS & CO.,
303 I. W. Hellman Bldg.,
411 South Main.

FOR EXCHANGE—
COVINA GROVES.
$4750—5 acres three year old Valencias, good five-room house, Azusa water. Want Glendale.
$25,000—20 acres, half Valencias half Navels, 5 to 12 years old, seven-room residence, $4500. Los Angeles property, balance three years
$46,000—20 acres lemons, Valencias and Navels, good crop, all bearing, ten-room residence, $20,000, exchange; balance mortgage
$25,000—2 6acres, half Valencias, half Navels, full bearing; Covina water, sixty shares, $25,000, income property.
We have groves to offer in all the orange growing sections, and solicit your investigation.
See MR. REETZ, with
THE G. H. A. GOODWIN COMPANY,
Members L. A. Realty Board.
362-3 Central Bldg., 6th and Main.
Main 7859. F3150.

FOR EXCHANGE—

20 ACRES ALFALFA.
If it don't rain, what will alfalfa be worth? You know! Do you want the money? Here is a fine 20 acres near Anaheim that you can buy or trade your land or city property for it. Lots or water, good alfalfa soil, good location. Better hurry!
See E. A. GRAY, with
C. P. BLACKMORE LAND CO.,
324 W. Fifth st., ground floor.
A3969, Broadway 2955.

FOR EXCHANGE—
Twenty acres of 10-year-old lemons, close city; produced $6000 last year and good for $10,000 this year. Can be delivered for $25,000, and owner will consider portion in exchange. There is nothing in city or country that will show better returns on investment than this. Also have 10 acres in 5-year-old lemons at Rialto on which owner will take part exchange.
Lemons will show better returns for next ten years than other citrus fruit; and even at $2000 per acre and up are not often offered for sale, so don't neglect above.
Also have a few good orange groves in various districts, on which part or all exchange can be taken. Drop in, we have had a long term of practical experience in citrus and know conditions thoroughly.
A. L. TRENCH with EDWARD C. DIETER,
703 Security Bldg. F4003.

FOR EXCHANGE—
ORANGE GROVE.
10 acres in FAMOUS ORANGE COUNTY, free from frost and ABUNDANCE of VERY CHEAP WATER. It costs less than $20 to irrigate this entire 10 acres per year. The soil is EXCEPTIONALLY GOOD, being a cocoanute sandy loam. Trees are loaded with fruit, some trees will go as high as 18 boxes. There is a good 7-room plastered house, fine barn, cement floors, etc. A small gasoline pumping plant furnishes water for domestic use. 1½ miles from one of the best towns of 4500 inhabitants in the State, on the electric car line. YOU SHOULD SEE THIS BEFORE BUYING. Price $17,000, easy terms, or owner would take in some other good property as part exchange.
FOR THIS AND OTHER GOOD BUYS IN COUNTRY PROPERTY SEE
ORANGE COUNTY REALTY CO.,
208 Wilcox Bldg., 2nd and Spring sts.
Main 549. A3592.
Orange Co., office at Anaheim.

FOR EXCHANGE—
GOOD EXCHANGE PROPOSITION.
135 acres—30 acres in fine stand of alfalfa, the remainder 105 acres has all been farmed and is fine alfalfa land. There is a FINE LARGE ALFALFA PUMPING PLANT, UNDER GROUND PIPE LINE, ETC., on the ranch, everything is almost new and in good shape. Good eight-room house, large barn, corrals and outbuildings, shade trees, etc. This land lies fine for dividing. It lies on two main oiled roads and one that is not oiled. It can be sold in ten or twenty acre pieces at a good profit. It is only ¼ of a mile to good station on electric line, good surrounding country of walnut groves, alfalfa ranches, etc. Vacant land is selling from $200 to $400 per acre. The price of this 135 acres is $60,000; mortgage $28,000, this shows that it is good property. Owner will take equity in city property. By cutting up the remainder of this piece in alfalfa it will sell for at least $500 per acre. For this and other good buys see
ORANGE COUNTY REALTY CO.,
208 Wilcox Bldg., 2nd and Spring sts.
Main 549. A3592.
Orange Co., office at Anaheim.

FOR EXCHANGE—
ASK THE BRIGGS COMPANY.
$9000—11 acres 12-year-old walnuts, Anaheim. Want city improved to $6000.
$12,000—10 acres oranges, High Grove, small house, percent crop included. Want residence to $10,000.
$40,000—500 acres, Ontario, 100 acres grapes, 30 acres deciduous fruits. Want city equal or less value.
$12,000—10 acres, full-bearing orange grove, best section, Corona. Want city residence to $7000.
$7000—5 acres oranges, Azusa, trees 8 to 10 years old, fine condition. Want city residence equal or less value.
$6500—5 acres, Newmark, small house, barn, good soil, inexpensive water. Want city equal value.
$8000—160 acres choice land near Brawley, 30 acres seeded to alfalfa, cheap water, small house. Want city residence equal value.
ASK THE BRIGGS COMPANY,
332 Story Bldg.,
Sixth and Broadway.

FOR EXCHANGE—FARM LANDS.
$25,000—Mortgage $9500. SIXTY ACRES fruit, alfalfa and general farming land, with fine set in pumping plant, Kern county, near railway.
$15,000—CLEAR FOR CLEAR, or equivalent. Quarter-section, strictly first-class land, Kern county, near railway and good town.
FIFTY DOLLARS PER ACRE, strictly first-class farming land; with irrigation water guaranteed within 18 feet, Kern county, close to railway and neighborhood rapidly filling up. Will exchange $40 to 1500 acres equivalent clear for clear. WANT CITY or near for all.
CAMPSON, 413 Grant Bldg. A3317.

FOR EXCHANGE—
WANT EASTERN.
300 acres splendid alfalfa and fruit land, foothills, in Los Angeles county. Price $200 per acre. All clear of incumbrance. Also olive ranch at Corona. Price $15,000, all clear.
WANT KANSAS FARM.
SEE FORD,
AMERICAN-MEXICAN INV. CO.,
401 Story Bldg. Main 6711.

FOR EXCHANGE — ONE OF THE FINEST and most complete alfalfa ranches in So. California, consists of 320 acres of the finest soil, has 40-60 6-horse power pumping plant, good house, fruit of every description, implements of all kinds, cows, horses, chickens. Income $200 to $250 monthly. Convenient to both electric and steam car lines. Price $75,000. Will take good Los Angeles home, income or vacant, to $10,000, balance mortgage.
J. MORTIMER FERGUSON REALTY CO.,
323 Byrne Bldg.
F1941. Broadway 2274.

FOR EXCHANGE — ONE OF THE FINest 20-acre walnut ranches in California. Just a short ways from Glendale. Fine for subdivision. Want good income or orange grove to full value, or any good Los Angeles property.
J. MORTIMER FERGUSON REALTY CO.,
323 Byrne Bldg.
F1941. Broadway 2274.

FOR EXCHANGE—$7500, MORTGAGE $2500. FIVE ACRES NAVEL ORANGES at Corona, close to boulevard on Fullerton ave. Excellent condition and good crop. Want city improved. SAMPSON, 413 Grant Bldg. A3317.

FOR EXCHANGE — WE HAVE TWO choice orange groves near Pomona to exchange for bungalows.
AMERICAN-MEXICAN INV. CO.,
F4447. 401 Story Bldg. Main 6711.

FOR EXCHANGE — 40 ACRES CHOICE land, plowed, fenced, near Fresno, worth $2500, incumbered $1000. Must sell, will exchange equity for anything, worth $750.
AMERICAN-MEXICAN INV. CO.,
F4447. 401 Story Bldg. Main 6711.

FOR EXCHANGE — $15,000 LEMON GROVE clear, bearing. Will exchange for farming land in Oklahoma.
AMERICAN-MEXICAN INV. CO.,
F4447. 401 Story Bldg. Main 6711.

FOR EXCHANGE—
Country Property.

FOR EXCHANGE—

Fine orange grove at Riverside, 12 acres, half navels and half Valencias, good house, and barn, plenty of water, $9000 crop now on trees; a first-class property; price with crop, $16,000. Want city.

See E. A. GRAY, with
C. P. BLACKMORE LAND CO.,
324 W. Sixth st., ground floor.
A3969, Broadway 2955.

FOR EXCHANGE—
NO CASH NEEDED.
CROP PAYS FOR PROPERTY.
69-acre vineyard, 55 acres in full bearing, 5 acres family orchard, and buildings, 6-room modern house, 2 room new Jap house. Fully equipped with fruit trays, picking boxes, all farm implements, horses, wagons, etc. Price $2000. Will take $7000 in Los Angeles property, balance interest and principal to be paid out of 2-3 of crop.
SEE FORD,
American-Mexican Inv. Co.
401 Story Bldg. Main 6711.
F4447.

FOR EXCHANGE—

23 acres between Rivera and Downey, fully equipped for dairy; fine house, barn and cow sheds; about 1 acre fruit; all good Valencia orange land; price, $24,000, and worth it. Want city property.

R. D. TINKLEPAUGH,
with
HOLMES-WALTON CO.,
504-6 GRANT BLDG., 4TH AND BROADWAY.

FOR EXCHANGE—$2250 EQUITY IN 40-acre improved ranch, 2 flowing wells, some alfalfa, small house. Want lot or equity in cottage.
$10,000.—One of the finest ranches in Coachella Valley, 7 flowing wells, 2 acres in 4-year-old Malaga grapes, some alfalfa, all in cultivation. The grapes alone will pay 20 per cent. on the cost of this. Want good city property.
$1000, clear, 40 acres deeded land on Main line S. P., right at station, Riverside county. Want lot or what have you?
$12,000, clear, 240 acres finest land out of doors; no improvements; worth every cent that is asked, in Coachella Valley. Want improved city.
WHITE & HERBERT,
1216 Wright & Callender Bldg. F4006; Main 5789.

FOR EXCHANGE—
WALNUT RANCHES
In Rivera, Whittier, El Monte districts, ranging in size from 20 to 50 acres and in price from $14,000 to $40,000. Owners want Los Angeles property. What have you?
R. D. TINKLEPAUGH,
with
HOLMES-WALTON CO.,
504-6 GRANT BLDG., 4TH AND BROADWAY.

FOR EXCHANGE—GROVES FOR CITY.
38 acres walnuts, 11 years old; new 10-room house, hot water piped to rooms; good barn; fine shaft. Want city.
10-acre orange grove, good condition, water stock, worth $3000. Want city or eastern; might put in some cash.
15 acres good orange land, 22 miles of Los Angeles, clear, $250 per acre. Wants residence.
160 acres Fresno county, $40 per acre. Exchange for residence.
HEDGCOCK & CO.,
423 Citizens' National Bank Bldg.

FOR EXCHANGE
$3000—2 acre improved ranch at Gardena, house, fruit, berries, windmill and tank, wants farm Central Indiana; will pay cash difference.
$7000—5 acres, fine improvements, pumping plant, alfalfa, choice location, will take 2½ part payment Monsta vc. business lot.
$8000—5 acres Magnolia avenue, close to cars, large 5 room house, barn, chicken runs, orchard, alfalfa, pumping plant interest. Take 6 room house in good location part trade.
GARDENA REALTY CO., Gardena and 327 Story Bldg. F4121. Main 9236.

FOR EXCHANGE—

40-acre ranch, near Corona, all level, very best soil, good 6-room house, well, pumping plant and engine house; land is all fenced; this ranch is a bargain at the price, $800; mortgage $250; will trade for house or bungalow and assume mortgage, or will trade for good clear lots.
UMBSTEAD, ROBINSON & CO.,
O. T. JOHNSON BLDG.

FOR EXCHANGE—
$16,000—
One of the best young walnut groves in the State. This grove is located about four miles south and west of Whittier, set solid to walnuts from 6 to 8 years old. The soil is as fine as can be found. Has good pumping plant, small house, barn and all kinds of fruits for family use. Owner is wanting to exchange for good house in the western part of the city, or Hollywood.
MERCANTILE REALTY CO.,
205 Mercantile Place.

FOR EXCHANGE — IMPERIAL VALLEY finest ranch in the county, consisting of 240 acres, 120 acres in full stand of alfalfa, fine house, barn and outhouses, 240 shares of water stock in Company No. 1, price $41,000, or will include nearly 200 head of the finest dairy stock, 32 head of horses, 100 heifers, price $50,000 with all the personal property or $42,000 without the personal property. Want a good business block in Pasadena or Los Angeles of the same value. This is clear of incumbrance and the owner won't assume.
BEN WHITE, 204 Bryson Block.

FOR EXCHANGE—4½ ACRES CLOSE IN, good soil, 4-room bungalow, plenty water, 80 satsuma plums, 40 navel oranges, 40 peach and pear trees, cash value $2500. Want well located bungalow.
10 ACRES IN NORWALK, 8-room house, large barn, water to soil, fine soil. Cash value, $4500; want bungalow.
20 ACRES ½ MILE SANTA ANA ELECTRIC, no buildings, plenty water, cash value $6000, want city.
F1866. STOCKWELL REALTY CO.
Broadway 2722. 429 S. Broadway, room 403.

FOR EXCHANGE
35 2-3-ACRE WALNUT GROVE IN FULLERTON DISTRICT.
This choice grove has 20 acres in 6-year-old walnuts and 15 6-3 acres in 2-year-old land, is semi-damp land; the finest for walnuts in that section; water can be purchased at 1.25 per hour, 100-inch flow. Income next year $1000; income from this on will increase very rapidly; price only $15,000; owner wants residence up to $10,000 at cash value.
HAMBRIGHT COMPANY,
518 Laughlin Bldg.

FOR EXCHANGE—ALFALFA FARMS—
CHINO DISTRICT.
60 acres fine alfalfa farm pumping plant, cement pipe lines, good house and barn, worth $400 acre or $24,000, mortgage $9000; want city income.
160 acres fine alfalfa land, same locality, water guaranteed, 100 inches, sandy loam soil, $150 per acre in clear property, want city income. See E. A. MORGAN, 317 So. Hill st. (Exclusive sale.)

FOR EXCHANGE—
A fine 5 acres in the Santa Anita Land Company's tract only 12 miles from the city and commanding a magnificent view of the mountains; water piped in large mains on two sides of the 5 acres. You cannot often get an exchange in that vicinity. Price $5000, clear. Take any good city property to same value or less.
ORANGE COUNTY REALTY CO.,
Main 549. A3592. 208 Wilcox Bldg., 2nd Spring.

FOR EXCHANGE—
25-acre ranch at Beaumont, all under cultivation, very best apple land; now used for grain; will sell or trade at the low price of $35 per acre; want house in Los Angeles; will take mortgage back on land up to $10,000 or $2,000.
UMBSTEAD, ROBINSON & CO.,
O. T. JOHNSON BLDG.

FOR EXCHANGE—
40-ACRE RANCH.
Located at Burbank and set to variety of fruits and vines. No better soil in the State. Good six-room house, large barn and outbuildings. This is strictly an income-producing property and will stand the very closest inspection. Price $20,000. Will consider city income or unimproved acreage in Southern California up to $15,000.
"It Pays To See Us."
EDWARDS & WILDEY COMPANY,
Main 830. 422 Laughlin Bldg. Home 10767.

FOR EXC

Realty Liners

FOR EXCHANGE—
Country Property.

FOR EXCHANGE—
$412,000—320 acre ranch 1½ miles from Brawley, where there is no better land in the State.
Will consider good city income property, apartment house preferred. HUSSONG REALTY CO., 124 S. Broadway. A2210

FOR EXCHANGE—
$62,000.
85 acres walnut ranch, Baldwin's Arcadia lands near Monrovia; mostly to trees. One of the finest ranches in that part of the country. Want city property, ready to make a good trade.
C. A. VICKREY & CO., 204 S. Hill st.

FOR EXCHANGE—40 ACRES MADERA county, good improvements, fine soil, plenty of fruit; lake house, 10x, slip, up to $5000. Price $25 per acre. M. W. BUTTERBAUGH CO., 216 Grosse Bldg. F7927.

FOR EXCHANGE—6 ACRES ½ MILE FROM Santa Fe, near Corcoran; price $5000; want city. W. H. ELWELL CO., 536 Byrne Bldg.

FOR EXCHANGE—80 ACRES AT DELANO, Kern county, clear, for city. W. H. ELWELL CO., 536 Byrne Bldg.

FOR EXCHANGE — $250 CLEAR, 5 ACRES close to Redondo Beach; want bungalow about same value. Main 8685; 10964. COMTE.

FOR EXCHANGE—1000 ACRES PINE LAND, Tulare county; 2 miles from Southern Pacific; only $40,000. What have you?
113 MERCHANTS' TRUST BLDG.,
207 S. Broadway.

FOR EXCHANGE—
We have good ranches to exchange for city property.
JOHN R. POWERS & CO.,
129 Laughlin Bldg.

FOR EXCHANGE—$600 CLEAR; 40 ACRES good unimproved land in Northern San Diego county; want lot, Los Angeles or beach. BEACH, 215 Security Bldg. F2565. Main 9054.

FOR EXCHANGE — 39 ACRES AT POMONA. Want city lots, part or all. BURNS-HUTCHINSON CO., 601 Security Bldg.

FOR EXCHANGE—WHAT HAVE YOU TO change for 320 acres near valley, center San Diego Co.; raise $1000. Address Z, box 205, TIMES BRANCH OFFICE.

FOR EXCHANGE—SAN GABRIEL ACRE and a quarter, with water. Want Los Angeles or suburban lot. ANDERSON INVESTMENT CO., Main 8674. F8762.

FOR EXCHANGE—17 ACRES ON ELECTRIC line, plenty water, $4500. Want city, might assume small. 220 LAUGHLIN BLDG. F8264.

FOR EXCHANGE — IMPROVED RANCH for city property. 528 P. E. BLDG. Main 3264.

FOR EXCHANGE—
Eastern and Northern Real Estate.

FOR EXCHANGE — $5000 CLEAR; 160 acres Kansas farm partly under cultivation. Want California property.
$6000 clear 9-room residence in a good Minnesota town, highly improved, 9 rooms, $6250 equity wanted. Want California.
$1800 clear Michigan and Washington lots. Want California. Will assume.
$3500 clear 118 acres, good orange land in Florida. Want California. Will assume.
$2500 Alberta, Canada, improved farm. Want California.
$35,000 160 acres highly improved farm in Iowa. Same owner owns two residences valued at $3250. Want California ranch.
THORKELSON & PTIBON,
208 Byrne Bldg. F2256.

FOR EXCHANGE—
CHICAGO FLATS.
Four flats, 4 and 7 rooms each, separate furnace, strictly modern, leased $100 month; solid stone and brick; located Wentworth and 63d st.; insured for $10,000; lot is worth $5000; price $35,000; want Southern California, city or country.
HARRY B. GOODMAN CO., 701 Fay Bldg. Mr. Hackworth. Mr. Goodman.

FOR EXCHANGE — PHILADELPHIA Penn., residence to exchange for California proven oil land or Santa Barbara equity or for oil or mining stock. Fine residence on Spring Garden st., between 17th and 18th sts.; cash value $16,000. My cash value equity $4,000. Owner came for this health to Santa Barbara, therefore house is for rented. Its suitable for private residence or A-1 paying apartment house. Address DR. G. F. THEEL, Santa Barbara, Cal.

FOR EXCHANGE—$7200. MISSOURI FLOUR mill, dwelling and 6¼ acres of good land; mill has a capacity of 50 barrels of flour and 100 barrels of meal, is fully equipped and in a good farming district. Property could not be duplicated for the price asked. Want property in Southern California. J. N. WILHAMS, 202 L. W. Hellman Bldg., 411 S. Main st.

FOR EXCHANGE — WANTED, CHICAGO property for Los Angeles lots. I own 20 lots in the Lewis Tract. Will exchange on an all cash basis. Chicago property; lots must consist sidewalks, curbs, water, gas, electric lights, streets graded, trees; North Ave. 63 Sheridan st. or within 4 blocks of Avenue 63 car. Will consider vacant or A-1 income property Have no agent; address direct, LOUIS HENRY, 112 Clark st., Chicago, Ill.

FOR EXCHANGE—
$30,000. CLEAR.
DENVER FOR CALIFORNIA.
Corner lot, 100x125, 4 extra fine residences, brick, stucco, cement; rented $180 month; cost $40,000. See photos at our office. Want property here. Will assume.
HAMILTON CO., 201 FAY BLDG.

FOR EXCHANGE—VERY FINE BUSINESS property in Seattle, worth $275,000, clear of incumbrance, and the owner will pay up to $50,000 difference for good tract of land, suitable for subdivision, near Los Angeles. REN WHITE, 204 Bryson Blk.

FOR EXCHANGE—$2400, 3 ACRES ON CAR line, fitted up for poultry and part in fruit trees, all poultry stock to go with place. Want small ranch worth $2000 or $4000 in Tulare county near Porterville, Cal. W. M. GRAY, Gardena, Cal.

FOR EXCHANGE—$70,000.
Will sell this beautiful home, located in Newton, Mass., just out of Boston. It is a great sacrifice, or will exchange for ranch lands or unincumbered city property. Price of home $70,000. Address H, Box 119, TIMES OFFICE.

FOR EXCHANGE — CHICAGO LOTS, close in, also quarter block, with 5-room cottage, in city of Woodward, Oklahoma, all clear; want south Los Angeles. Address H, box 185, TIMES OFFICE.

FOR EXCHANGE—
I make a specialty of exchanging real estate, particularly California for eastern.
Member L. A. Realty Board. C. W. CONWAY, 204-5 Pasadena Bldg.

FOR EXCHANGE—
Wanted people from the east to know that we make a business of exchanging your eastern property for California. Bring in your listings or better call at our office and tell us what you want.
A1852. HEDGCOCK & CO.,
429 Citizens Natl. Bank.

FOR EXCHANGE—
200 acres fine Nebraska land for exchange for California ranch. If you want hog and hominy land make an offer. ROOM 12, 240 S. Broadway.

FOR EXCHANGE—$1300, CLEAR; 40 ACRES fine Michigan farm land, 35 acres cleared, 5 acres timber, pasture; want something in buildings; want something in Los Angeles. same value.

FOR EXCHANGE—NICE HOME, SAN JOSE, for house and lot or lots here. D. A. TORTER, 701-3 Grant Bldg.

FOR EXCHANGE — 6-ROOM MODERN house, Spokane, Wash., for Los Angeles property. Address M, box 197, TIMES OFFICE.

WANT L. A. OR BEACH
for 320 acre choice land adjoining railroad in Jordan Valley; no alkali; abundance of water can be developed; $10,000, clear; as farm.
M. HOLLINGSWORTH & CO., 1106 Story.

FOR SALE—5-ROOM HOUSE, ONE ACRE land in Orange county, good well of water and windmill, at a sacrifice; 25 minutes from Los Angeles on Venice Short Line.
C. F. PALMER,
Main 6424. 412 Fay Bldg.

FOR EXCHANGE—$70,000, 700 ACRES OF best land in Tulare county, want wal nut or orange grove city property. Address W, box 186, TIMES BRANCH OFFICE.

FOR EXCHANGE — SPLENDID WALNUT ranch containing 36 acres, near Monrovia, a snap; must sell right away. $750 per acre. Want good Los Angeles property. A. RANDOM, 212 Story Bldg.

FOR EXCHANGE — 78 ACRES AT BEAUmont, 3 miles from Banning, plenty of water, about 25 acres in full bearing apples, price $15,000. Want city or Eastern property of same value.
REN WHITE, 204 Bryson Bldg.

FOR EXCHANGE—80 ACRES BEAUTIFUL prairie land at $20 per acre in Fresno county, for a lot worth $1600 in or about Los Angeles. J. F. HEBER & CO., 215 Story Bldg.

FOR EXCHANGE—14 ACRE RANCH, EXcellent for city property. 424 CHAMBER OF COMMERCE. J. Caruthers.

FOR EXCHANGE—5 OR 6-ROOM COTTAGE, close in, must be first class; will exchange as first payment. ADDRESS Z, box 205, TIMES BRANCH OFFICE.

FOR EXCHANGE—FOR CLEAR LOTS IN Los Angeles, 5 acres of fine valley land, close to Banning. Will sell on very easy terms. Call and investigate. PATTERSON INVESTMENT CO., 1015 Security Bldg.

FOR EXCHANGE — FOR ROOMING-HOUSE, 20 rooms, good level land; also another 25 acres; take equity in cottage. HEDGCOCK & CO., 429 Citizens' Nat. Bank Bldg.

FOR EXCHANGE—
CORONADO.
Water stock, level, $300 cash, balance $10 per month. Will take lots or city property. ELMER E. SMITH, Hotel Del Coronado.

FOR EXCHANGE — 4 ACRES, IRRIGATED, relinquishment; fine site and cheap, two miles from town. Want lots, business or residence property. Address Z, box 205, TIMES BRANCH OFFICE.

FOR EXCHANGE — I SPECIALIZE IN Oregon and California exchanges. Quick deals and a square deal to all. O. LITTCHEN, Medford, Or.

FOR EXCHANGE—
Good 17 orange, level alfalfa, $25,000 mortgage, will exchange for Los Angeles property. Address M, box 197, TIMES OFFICE.

FOR EXCHANGE—OR SALE—SOME CHOICE profitable lemon and orange groves in San Dimas district. Owner, 428 Security Bldg.

FOR EXCHANGE—$15,000, MTG., $5000. SAN Fernando, 18 acres full bearing orange grove, water at reduced rate. Want Los Angeles or clear lots. J. T. FRYER, 537-538 H. W. Hellman Bldg.

FOR EXCHANGE—80 ACRES NEAR PULlman, Wash., for city property; price $24,000; want income property or lots. W. H. ELWELL CO., 536 Byrne Bldg.

FOR EXCHANGE—10½ ACRES NEAR COLton, 5 acres bearing, level and cultivated, plenty water, nice 5-room cottage, barn; want house in city. W. H. ELWELL CO., 536 Byrne Bldg.

FOR EXCHANGE—80 ACRES FINE LAND, close to railroad, all or part; take income property or clear lots. J. F. HEBER & CO., 215 Story Bldg.

FOR EXCHANGE—
Real Estate Miscellaneous.

FOR EXCHANGE—
BY DAVID BARRY & CO.,
715 to 719 UNION TRUST BLDG.

$30,000—Mortgage $5000. Three-story, 52-room hotel building and lot. Owner running it, doing well. Wants to exchange for orange or walnut grove or acreage.

$20,000—Apartment house close in. Will exchange for orange or walnut grove, lots or other good property.

$13,000—Mortgage $5000. Apartment house, Redlands, centrally located. Want Los Angeles income or 1918.

$10,000—Beautiful residence near Onsenta. Will exchange for Los Angeles.

$10,000—Mortgage $5000. 8-room residence on Kenwood ave. Will exchange for smaller place.

$9000—Mortgage $3000. 3-room residence on Bonnie Brae. Want lots or smaller house.

$8000—Mortgage $1500. Vacant lot East 9th st. Will exchange for acreage or house and lot.

$7750—Clear, 5 fine lots in St. Louis, Mo., to exchange for Los Angeles bungalow. Will assume.

$6300—Clear, 848 acres land in Lipscomb Co., Texas. Will exchange for property in Southern California.

$7000—Clear, walnut grove near Santa Ana. Want residence west or southwest, Los Angeles.

$16,000—Mortgage $3000. 10 acres full bearing orange grove, Riverside. Will exchange for lots suitable for building bungalows or apartment house site.

$20,500—Clear, vacant lots in Cleveland, Ohio, to exchange for Los Angeles or good beach.

$10,000—Mortgage $4000. 2-story 12-room residence in very sightly location, Long Beach. Want vacant property in Los Angeles.

SEE E. G. COFFMAN,
Manager Exchange Department,
DAVID BARRY & CO.,
715-719 Union Trust Bldg.
Main 4982.

FOR EXCHANGE—10 ACRES, VERY HIGHly improved, Burbank, half alfalfa, orchard, pumping plant, 7-room home, cows in, very fine place, $9000. Want city, Highland Park, or vacant.
Elegant San Diego home, 12 rooms, strictly modern, double corner, beautiful grounds, $15,000. Want city income.
80 acres full-bearing olives, fine land, San Fernando Valley, $20,000. Want city income.
40 acres sandy loam, Wasco, framed, choice, $12,000. Want city.
20 acres, well improved, all in fruit, 6-room house, windmill, San Fernando Valley, $9000. Want city income.
Grocery store, with living-rooms and 2 vacant lots, $2500. Want home.
9-room, highly improved half alfalfa, good house, fine barn, pumping plant, right at electric station, Santa Ana car, all good soil, $12,000. Want city home.
2 rooms, modern, large lot, Harvard blvd. Want Eastern Kansas farm.
9-room, new strictly modern home, Wilshire district, on Normandie, $7000. Owner going away. Will take home or vacant for $5000 equity. Submit propositions.
Have property everywhere for exchange.
IDEAL REALTY COMPANY, 209 Severance Bldg., Sixth and Main. Phones 61351, Broadway 7255.

FOR EXCHANGE—$15,000; MORTGAGE $3000. 10 acres 1¼ miles from Rialto, half lemons, half seedless grapefruit, exchange for residence about equal value, west or southwest, Orange groves, Riverside, Orange, Corona Covina to exchange for Los Angeles up to $6,000.00.
8-acre prune orchard, near San Jose, 7-room house, barn, etc. Want Los Angeles; price $7000.
Will trade well-improved Coachella Valley ranches to exchange for Los Angeles.
$17,000—Mortgage $8000; 10-acre Valencia orange grove, about $3000 crop on trees; near Santa Ana, to exchange for residence in Pasadena, about same value.
1 acre full-bearing lemons, Casa Verdugo, and cash for house, west or southwest, up to $4500.
$25,000—Mortgage $14,000; 40-acre alfalfa ranch near Mount Shasta; fully stocked; cows, horses and implements for sale. Los Angeles property wanted.
DAVID BARRY & CO.,
715-719 Union Trust Bldg.
Main 4982.

FOR EXCHANGE—
I SELL THE EARTH.
R. S. BASSETT.

BUSINESS BLOCK AT GLENDALE. A good two-story building. A frontage of 74 feet on each street; property cost present owner $14,500. Equity $7000; will trade for Los Angeles residence property.

5 2-3 ACRES—Near Fullerton; trees are young, yet income this year was $1600; will increase as trees grow older. Price $15,000. Equity $5,500. Would take equity in clear Los Angeles residence.

A 6-ROOM MODERN HOUSE AND 6 LOTS. In good residence section, only two blocks from electric car line. A nice home, with several lots that could be sold or built on; price $6250; equity $4250. Will trade equity for good property.

R. S. BASSETT,
225½ South Broadway.

FOR EXCHANGE—S. M. KRISTENSEN CO., Suite 208, Higgins Bldg.
6-room, new, 2-story house, large lot, high ground, house finely finished; price $5500; equity $3500; want small ranch.
Elegant 8-room, 2-story house, strictly modern, double corner, beautiful grounds, $15,000. Want city income.
80 acres full-bearing olives, fine land, San Fernando Valley, $20,000. Want city income.
20 acres, well improved, all in fruit, 6-room house, windmill, San Fernando Valley, $9000. Want city income.
Grocery store, with living-rooms and 2 vacant lots, $2500. Want home.
9-room, highly improved half alfalfa, good house, fine barn, pumping plant, right at electric station, Santa Ana car, all good soil, $12,000. Want city home.
2 rooms, modern, large lot, Harvard blvd. Want Eastern Kansas farm.
9-room, new strictly modern home, Wilshire district, on Normandie, $7000. Owner going away. Will take home or vacant for $5000 equity. Submit propositions.
Have property everywhere for exchange.
IDEAL REALTY COMPANY, 209 Severance Bldg., Sixth and Main. Phones 61351, Broadway 7255.

FOR EXCHANGE—$15,000; MORTGAGE $3000. 10 acres 1¼ miles from Rialto, half lemons, half seedless grapefruit, exchange for residence about equal value, west or southwest, Orange groves, Riverside, Orange, Corona Covina to exchange for Los Angeles up to $6,000.00.
8-acre prune orchard, near San Jose, 7-room house, barn, etc. Want Los Angeles; price $7000.
Will trade well-improved Coachella Valley ranches to exchange for Los Angeles.
$17,000—Mortgage $8000; 10-acre Valencia orange grove, about $3000 crop on trees; near Santa Ana, to exchange for residence in Pasadena, about same value.
1 acre full-bearing lemons, Casa Verdugo, and cash for house, west or southwest, up to $4500.
$25,000—Mortgage $14,000; 40-acre alfalfa ranch near Mount Shasta; fully stocked; cows, horses and implements for sale. Los Angeles property wanted.
DAVID BARRY & CO.,
715-719 Union Trust Bldg.
Main 4982.

FOR EXCHANGE—
SEE DECKER FOR BARGAINS.
OFFICE 623½ S. BROADWAY. PHONES MAIN 4177. F7278.
2989 EXCHANGES NOT ADVERTISED. CALL IN OFFICE AND GET PARTICULARS.
MY OFFICE IS HEADQUARTERS FOR EXCHANGERS.

100 a. Kern Co. ex. cottage.....$3500
5-room modern bungalow, Ex. acreage....$3500
5-room house, modern; want Oregon.....$4000
10-rm. res., Seattle; want So. Cal.....$6000
6-rm. bungalow; Eq. $1000; apt. house.....$5000
30 a. Santa Ana line; want L. A.....$6000
4 4-room flats, close in.....$14,000
Residence, Columbus, O.; Ex. L. A.....$6000
2 good lots; want apt. house.....$1200
2 a. Inglewood, easy terms.....$1200
2 a. good level land, Ex. for house.....$1400
10 a. near Delano, Ex. L. A.....$2000
40 a. alfalfa land, well improved.....$6000
Dairy ranch, Ex. for L. A.....$2000
4½ a. chicken ranch; want res.....$1500
2 a. alfalfa, close to L. A.....$1800
40 a. dairy ranch, well improved, stocked and equipped; want house or orange grove.....$10,000
1 a. chicken ranch, improved.....$700
5-room residence, Glendale.....$3500
Chicken ranch, improved; half cash.....$1500
Relinquishment $20 a.; sell or exchange.....$1200
Dairy ranch, with stock, for city.....$10,000
10 a. orange land for bungalow or lots.....$3500
Indianapolis res. property for L. A.....$7000
20 a. good land for house, L. A.....$4000
160 a. highly improved, Ex. for L. A.....$20,000
20 a. under cultivation, Coachella.....$3000
Cottage, take lot first payment.....$1200
25 a. Tulare, Ex. for L. A.....$2500
2 a. near Garden Grove, part ex.....$2,000
6-rm. cottage, Pico Hts, want chick. ranch.....$3000
10 a. dairy ranch, Ex. for L. A.....$2500
10 a. near Hemet, want L. A.....$1500
5-rm furnished house, Arcadia.....$3500
5-rm. near Norwalk, Ex. city.....$2000
Cottage, Glendale; want res.....$4000
5-rm. houses, Redondo; want ranch.....$3500
6-rm. modern bungalow; want lot.....$2500
Cottage, Long Beach; Equity $1000. Lease 3½ years; $30 month. Ex. for L. A. property.....$1200
Cottage, Hollywood; want R. E.....$2000
40 a. 17-yr.-old orange grove. Ex. city...$12,500
40 a. near Indio, 8 wells.....$3000
Grocery established 8 yrs. Inventory over $6000, for quick sale.....$4500
15 a. improved, exchange L. A.....$15,000
5-rm. cottage, for rooming house.....$2750
40 a. Redlands Junction; will sell cheap or exchange for Los Angeles property.....$4000
20 a. improved, for L. A.....$4000
160 a. land, Kern Co.....$2000
80 a. relinquishment, L. A. County.....$1000
20 a. highly improved, near El Monte, sell or exchange for L. A. property.....$6000
19 a. improved, 19 miles from L. A.....$10,000
4½ a. chicken ranch; sell or ex. for L. A.....$2000
1 a., house, barn, chicken houses, close in.....$2000
3 a. unimproved near city for R. H.....$1500
10 a. Riverside orange land for city property...$2000
10 a. improved in fruit for Los Angeles.....$2500
20 a. near Waits for northern land.....$40,000
25 a. Palmdale for groc. or hdwe.....$7000
25 a. Stanislaus Co. sell or ex. for L. A.....$2500
5 a. Santa Ana line, improved; will exchange, half cash.....$10,000
20 acres alfalfa; exchange for property.....$3500
1000 business places all kinds and prices.
1000 PLACES NOT ADVERTISED.
ALL KINDS, ALL PRICES, EVERYWHERE.
TO BUY, SEE DECKER.
TO SELL, SEE DECKER.
H. C. DECKER, 623½ S. BROADWAY,
CORNER OF 7TH ST.
MAIN 4177. F3278.

FOR EXCHANGE—
J. F. HEBER & CO.
EXCHANGES.

$22,000, San Gabriel Valley, 18 acres in full-bearing walnuts. Good buildings Pumping plant, 150 inches water. Exchange apartment house or business property. Would put in $12,000 Westlake residence for desirable proposition.

$20,000, Redlands, 10 acres in A-1 Navels and Valencias. Right in town. 30 shares water. Exchange apartment house.

$9000, El Monte, 10 acres in 7-year walnuts. House and barn. Finally orchard. Pumping plant, 250 inches. Soil water. Mtge. $2500. Exchange residence, city. Will assume some.

$4000, Buena Park. Close to depot. 5 acres land. 5-room house. Barn. Exchange residence or rooming house.

CITY PROPERTY.

$20,000, Hollywood home. Want orange grove or lemon grove. Will assume.

$2500 hardware store, established. Want real estate.

$18,000 industrial property. Want hardware store.

$8500 corner lot 50x150, store and 5-room flat, near Westlake park. Want vacant lots southwest.

$7250 71-room rooming house, long lease, paying $150 a month net. Will exchange for lots or house and lot, or for auto.

$6,000 clear, small properties. Want first-class automobile or store property; will assume. WILEON with MORTGAGE LOAN, 911 Citizens Nat. Bank Bldg. Main 450. F4627.

FOR EXCHANGE OR SALE—
$7500—Stock and fancy fixtures of newly established tea room, near grocery brokerage and tea house, near center of city. Owner stricken with paralysis some time ago. Large corner, 132 feet deep; rent $60 month. Ideal opening for active parties. Cash or net values. Will exchange for clear realty. Address L, box 109, TIMES OFFICE.

FOR EXCHANGE — 6 ROOMS, MODERN Lot 90x127, Belmont Heights, Long Beach. "Clear." Worth $5000; will trade equity of $1500 in very nice 5-room furnished cottage and garage, Glenda hotel. Rents for $50 to $60 month; never vacant, one or both for Los Angeles or vicinity. Also 10-acre alfalfa ranch, Imperial. One location, less than 500 feet from both house and garage, Redondo. Engine-houses here or elsewhere. Come in and pick out that what you want. WE CAN MATCH ANY TRADE from $500 to $500,000. You'll have to come to us sooner or later, why not now?
"DO IT RIGHT NOW"
D. H. LINGLE & CO.,
Broadway 5121. 208 Story Bldg.

FOR EXCHANGE—
$35,000—A townsite in Oregon with over 200 acres land and valuable river frontage, which pays a wharf royalty. Tells Southern California equal for cash.
$25,000—320 acres fine land, Porterville. Part exchange.
$22,000—Improved very close in, L. A. Fine improvements; part into alfalfa. Take city residence to $7000. No move.
$40,000—Very fine 10 acres, S.W., subject to mortgage, and clear property to equal same amount as mortgage for good Los Angeles, California property to value of $40,000.

We have several splendid buys in ranch and city properties; also have some good California properties for exchange for eastern.
DARLING BROS.,
629 Merchants' Trust Bldg.

FOR EXCHANGE—DANIEL, 428 EXCHANGE BLDG.
$6000—Mortgage $3000, 5-room house, new; want clear for equity. 5-room, clear; 6-room house and one acre, beautiful home; $6000. Dena; want clear home Southwest to $3000. $5000, mortgage $3000, 5-room house, Hobart ave.; want bungalow Bay to Hollywood. $4000, mortgage $3000, to exchange for auto. $3500, mortgage $2000, 10-room house, W. Vernon; want clear for equity. $24,000, mortgage $15,000, 55-acre walnut and deciduous; want clear. $2250, mortgage $1500, beautiful home and 4 lots, Southwest; want bungalow Southwest. $7000, mortgage $2250, 7-room house, Hobart. Alambra, 1 acre, 6-room house, for bungalow Southwest. $5000, mortgage $2500, 6-room bungalow, flat st.; want Los Angeles. Lisz with DANIEL, 428 Exchange Bldg.

FOR EXCHANGE—
$20,000 Hollywood home; Want orange grove or lemon grove. Will assume.
$2500 hardware store, established. Want real estate.
$18,000 industrial property. Want hardware store.
$8500 corner lot 50x150, store and 5-room flat, near Westlake park. Want vacant lots southwest.
$7250 71-room rooming house, long lease, paying $150 a month net. Will exchange for lots or house and lot, or for auto.
$6,000 clear, small properties. Want first-class automobile or store property; will assume. WILEON with MORTGAGE LOAN, 911 Citizens Nat. Bank Bldg. Main 450. F4627.

FOR EXCHANGE OR SALE—
$7500—Stock and fancy fixtures of newly established tea room, near center of city. Owner stricken with paralysis some time ago. Large corner, 132 feet deep; rent $60 month. Ideal opening for active parties. Cash or net values. Will exchange for clear realty. Address L, box 109, TIMES OFFICE.

FOR EXCHANGE — 6 ROOMS, MODERN Lot 90x127, Belmont Heights, Long Beach. "Clear." Worth $5000; will trade equity of $1500 in very nice 5-room furnished cottage and garage, Glenda hotel. Rents for $50 to $60 month; never vacant, one or both for Los Angeles or vicinity. Also 10-acre alfalfa ranch, Imperial. One location, less than 500 feet from both house and garage, Redondo. Engine-houses here or elsewhere. Come in and pick out that what you want. WE CAN MATCH ANY TRADE from $500 to $500,000. You'll have to come to us sooner or later, why not now?
"DO IT RIGHT NOW"
D. H. LINGLE & CO.,
Broadway 5121. 208 Story Bldg.

FOR EXCHANGE—
$35,000—A townsite in Oregon with over 200 acres land and valuable river frontage, which pays a wharf royalty. Tells Southern California equal for cash.
$25,000—320 acres fine land, Porterville. Part exchange.
$22,000—Improved very close in, L. A. Fine improvements; part into alfalfa. Take city residence to $7000. No move.
$40,000—Very fine 10 acres, S.W., subject to mortgage, and clear property to equal same amount as mortgage for good Los Angeles, California property to value of $40,000.

We have several splendid buys in ranch and city properties; also have some good California properties for exchange for eastern.
DARLING BROS.,
629 Merchants' Trust Bldg.

FOR EXCHANGE—DANIEL, 428 EXCHANGE BLDG.
$6000—Mortgage $3000, 5-room house, new; want clear for equity. 5-room, clear; 6-room house and one acre, beautiful home; $6000. Dena; want clear home Southwest to $3000. $5000, mortgage $3000, 5-room house, Hobart ave.; want bungalow Bay to Hollywood. $4000, mortgage $3000, to exchange for auto. $3500, mortgage $2000, 10-room house, W. Vernon; want clear for equity. $24,000, mortgage $15,000, 55-acre walnut and deciduous; want clear. $2250, mortgage $1500, beautiful home and 4 lots, Southwest; want bungalow Southwest. $7000, mortgage $2250, 7-room house, Hobart. Alambra, 1 acre, 6-room house, for bungalow Southwest. $5000, mortgage $2500, 6-room bungalow, flat st.; want Los Angeles. Lisz with DANIEL, 428 Exchange Bldg.

FOR EXCHANGE—
$20,000 Hollywood home; Want orange grove or lemon grove. Will assume.
$2500 hardware store, established. Want real estate.
$18,000 industrial property. Want hardware store.
$8500 corner lot 50x150, store and 5-room flat, near Westlake park. Want vacant lots southwest.
$7250 71-room rooming house, long lease, paying $150 a month net. Will exchange for lots or house and lot, or for auto.
$6,000 clear, small properties. Want first-class automobile or store property; will assume. WILEON with MORTGAGE LOAN, 911 Citizens Nat. Bank Bldg. Main 450. F4627.

FOR EXCHANGE OR SALE—
$7500—Stock and fancy fixtures of newly established tea room, near center of city. Owner stricken with paralysis some time ago. Large corner, 132 feet deep; rent $60 month. Ideal opening for active parties. Cash or net values. Will exchange for clear realty. Address L, box 109, TIMES OFFICE.

FOR EXCHANGE — 6 ROOMS, MODERN Lot 90x127, Belmont Heights, Long Beach. "Clear." Worth $5000; will trade equity of $1500 in very nice 5-room furnished cottage and garage, Glenda hotel. Rents for $50 to $60 month; never vacant, one or both for Los Angeles or vicinity. Also 10-acre alfalfa ranch, Imperial. One location, less than 500 feet from both house and garage, Redondo. Engine-houses here or elsewhere. Come in and pick out that what you want. WE CAN MATCH ANY TRADE from $500 to $500,000. You'll have to come to us sooner or later, why not now?
"DO IT RIGHT NOW"
D. H. LINGLE & CO.,
Broadway 5121. 208 Story Bldg.

FOR EXCHANGE—
Ask INGHAM About It.

Has moved his real estate and exchange office to 204 WEST 7TH ST.
Ask INGHAM About It.

FOR EXCHANGE—$250,000 OR LESS, FIRST mortgages, drawing 6 to 8 per cent., for CALIFORNIA STOCK RANCH.
ELEGANT 8-room residence, GLENDALE, furnace, fixtures cost $125. Garage, $2500. Clearm prefer ranch near Porterville, will assume.
POMONA HEIGHTS, 4.15 acres, new residence, barn; fruit trees; $7500. Prefer city improved.
Elegant 12-room residence, West Adams, lot 75 by 162; $15,000. Prefer Ohio city.
Clear lots in West Adams district; $12,000. Prefer improved store property, will assume.
TWO clear lots, Pasadena; $9x367 each, street improved. Want San Diego.
Corner lot, west part of city, $7200, clear, prefer small acreage, some improvements.
CHICAGO, and all eastern cities, FARMS in all EASTERN STATES and CALIFORNIA.
WAGGONER REALTY CO., 321 Grant Bldg., FOURTH & BROADWAY, MAIN 8407; A1406.

FOR EXCHANGE—FINE BUSINESS LOT, good investment offer, very close in. 100 front foot. 50-foot frontage. Will consider property in southwest, west or northwest portion of city, to the amount of $6000 or $10,000. Terms on remainder. $5000—Fine residence, Brooklyn Heights, nine rooms. Everything modern, want smaller house of six or seven rooms, west part of southwest. This property within seven minutes' ride of peatsfice. Close to one of the finest schools in the city. Opposite a lovely park. $2000—6 acres of fine farming land, fair improvements, would consider good vacant lot to the value of $1000 as part payment, or cottage property located to full value. We have a fine line of rooming-house properties, apartments, groceries, and business chances for sale or exchange. For quick returns, like your property with H. C. THOMPSON REAL ESTATE AND INVESTMENT CO., 427-428 Copp Bldg., 218 S. Broadway. Main 1261.

FOR EXCHANGE—
$35,000—A townsite in Oregon with over 200 acres land and valuable river frontage, which pays a wharf royalty. Tells Southern California equal for cash.
$25,000—320 acres fine land, Porterville. Part exchange.
$22,000—Improved very close in, L. A. Fine improvements; part into alfalfa. Take city residence to $7000. No move.
$40,000—Very fine 10 acres, S.W., subject to mortgage, and clear property to equal same amount as mortgage for good Los Angeles, California property to value of $40,000.

We have several splendid buys in ranch and city properties; also have some good California properties for exchange for eastern.
DARLING BROS.,
629 Merchants' Trust Bldg.

FOR EXCHANGE—DANIEL, 428 EXCHANGE BLDG.
$6000—Mortgage $3000, 5-room house, new; want clear for equity. 5-room, clear; 6-room house and one acre, beautiful home; $6000. Dena; want clear home Southwest to $3000. $5000, mortgage $3000, 5-room house, Hobart ave.; want bungalow Bay to Hollywood. $4000, mortgage $3000, to exchange for auto. $3500, mortgage $2000, 10-room house, W. Vernon; want clear for equity. $24,000, mortgage $15,000, 55-acre walnut and deciduous; want clear. $2250, mortgage $1500, beautiful home and 4 lots, Southwest; want bungalow Southwest. $7000, mortgage $2250, 7-room house, Hobart. Alambra, 1 acre, 6-room house, for bungalow Southwest. $5000, mortgage $2500, 6-room bungalow, flat st.; want Los Angeles. Lisz with DANIEL, 428 Exchange Bldg.

FOR EXCHANGE—
$20,000 Hollywood home; Want orange grove or lemon grove. Will assume.
$2500 hardware store, established. Want real estate.
$18,000 industrial property. Want hardware store.
$8500 corner lot 50x150, store and 5-room flat, near Westlake park. Want vacant lots southwest.
$7250 71-room rooming house, long lease, paying $150 a month net. Will exchange for lots or house and lot, or for auto.
$6,000 clear, small properties. Want first-class automobile or store property; will assume. WILEON with MORTGAGE LOAN, 911 Citizens Nat. Bank Bldg. Main 450. F4627.

FOR EXCHANGE OR SALE—
$7500—Stock and fancy fixtures of newly established tea room, near center of city. Owner stricken with paralysis some time ago. Large corner, 132 feet deep; rent $60 month. Ideal opening for active parties. Cash or net values. Will exchange for clear realty. Address L, box 109, TIMES OFFICE.

FOR EXCHANGE — 6 ROOMS, MODERN Lot 90x127, Belmont Heights, Long Beach. "Clear." Worth $5000; will trade equity of $1500 in very nice 5-room furnished cottage and garage, Glenda hotel. Rents for $50 to $60 month; never vacant, one or both for Los Angeles or vicinity. Also 10-acre alfalfa ranch, Imperial. One location, less than 500 feet from both house and garage, Redondo. Engine-houses here or elsewhere. Come in and pick out that what you want. WE CAN MATCH ANY TRADE from $500 to $500,000. You'll have to come to us sooner or later, why not now?
"DO IT RIGHT NOW"
D. H. LINGLE & CO.,
Broadway 5121. 208 Story Bldg.

FOR EXCHANGE—
$35,000—A townsite in Oregon with over 200 acres land and valuable river frontage, which pays a wharf royalty. Tells Southern California equal for cash.
$25,000—320 acres fine land, Porterville. Part exchange.
$22,000—Improved very close in, L. A. Fine improvements; part into alfalfa. Take city residence to $7000. No move.
$40,000—Very fine 10 acres, S.W., subject to mortgage, and clear property to equal same amount as mortgage for good Los Angeles, California property to value of $40,000.

We have several splendid buys in ranch and city properties; also have some good California properties for exchange for eastern.
DARLING BROS.,
629 Merchants' Trust Bldg.

FOR EXCHANGE—DANIEL, 428 EXCHANGE BLDG.
$6000—Mortgage $3000, 5-room house, new; want clear for equity. 5-room, clear; 6-room house and one acre, beautiful home; $6000. Dena; want clear home Southwest to $3000. $5000, mortgage $3000, 5-room house, Hobart ave.; want bungalow Bay to Hollywood. $4000, mortgage $3000, to exchange for auto. $3500, mortgage $2000, 10-room house, W. Vernon; want clear for equity. $24,000, mortgage $15,000, 55-acre walnut and deciduous; want clear. $2250, mortgage $1500, beautiful home and 4 lots, Southwest; want bungalow Southwest. $7000, mortgage $2250, 7-room house, Hobart. Alambra, 1 acre, 6-room house, for bungalow Southwest. $5000, mortgage $2500, 6-room bungalow, flat st.; want Los Angeles. Lisz with DANIEL, 428 Exchange Bldg.

FOR EXCHANGE—
$20,000 Hollywood home; Want orange grove or lemon grove. Will assume.
$2500 hardware store, established. Want real estate.
$18,000 industrial property. Want hardware store.
$8500 corner lot 50x150, store and 5-room flat, near Westlake park. Want vacant lots southwest.
$7250 71-room rooming house, long lease, paying $150 a month net. Will exchange for lots or house and lot, or for auto.
$6,000 clear, small properties. Want first-class automobile or store property; will assume. WILEON with MORTGAGE LOAN, 911 Citizens Nat. Bank Bldg. Main 450. F4627.

FOR EXCHANGE OR SALE—
$7500—Stock and fancy fixtures of newly established tea room, near center of city. Owner stricken with paralysis some time ago. Large corner, 132 feet deep; rent $60 month. Ideal opening for active parties. Cash or net values. Will exchange for clear realty. Address L, box 109, TIMES OFFICE.

FOR EXCHANGE — 6 ROOMS, MODERN Lot 90x127, Belmont Heights, Long Beach. "Clear." Worth $5000; will trade equity of $1500 in very nice 5-room furnished cottage and garage, Glenda hotel. Rents for $50 to $60 month; never vacant, one or both for Los Angeles or vicinity. Also 10-acre alfalfa ranch, Imperial. One location, less than 500 feet from both house and garage, Redondo. Engine-houses here or elsewhere. Come in and pick out that what you want. WE CAN MATCH ANY TRADE from $500 to $500,000. You'll have to come to us sooner or later, why not now?
"DO IT RIGHT NOW"
D. H. LINGLE & CO.,
Broadway 5121. 208 Story Bldg.

FOR EXCHANGE—
$35,000—A townsite in Oregon with over 200 acres land and valuable river frontage, which pays a wharf royalty. Tells Southern California equal for cash.
$25,000—320 acres fine land, Porterville. Part exchange.

BUSINESS CHANCES—
For Sale.

Z. T. GEORGE R. & R. CO.,
212 MERCANTILE PLACE.
Clear Titles Positively Guaranteed.
Six years' success in handling exclusively business chances.

GROCERY, SOUTHWEST.
Cheap rent, sales $150 daily; trade established for years; goods sold with a profit and making big money; price, invoice, $4500; will take ½ in real estate.
BARBERS AND POOLROOM AND CIGARS.
Near-by towns, we have 2 elegant propositions in that line, prices $400 and $1200; see us Monday.

DYE AND CLEANING WORKS.
Best in the city, guaranteed clearing net $6500 yearly; no experience necessary, business growing monthly; ask us for particulars.

CASH GROCERY, SOUTHWEST.
Rent, with two living-rooms, $25; sales $700 monthly; positively all cash; price invoice, $1400; new stock.

GROCERY AND MEAT MARKET.
Listed today, rent $25; lease 4½ years; sales guaranteed $150 daily; growing monthly; no cutting in prices; sales cash and weekly; price $4000; terms on fixtures if wanted.
NOTIONS, FURNISHINGS, DRY GOODS, ETC.
Near-by town; this just listed, sales $1200 monthly; present owner 3 years; no competition; fixtures only $300; stock about $2500; this is a money maker; if you see it you will buy it.

GROCERY, FUEL AND FEED.
Small but good rent, only $15; doing a good paying business, price $700; will take lot for about $500, balance cash.

PLANING MILL.
Near-by town, near two large lumber yards, business $1200 monthly, running expenses $400, making big money; see us for particulars.

GROCERY, 3 LIVING-ROOMS.
Rent $25, sales average $45 daily; present owner 8 years, price invoice, $1200; snap for some one; be quick.

There are no commissions and there is no free stock to anyone. This is a ground floor pool of organizers, where everyone is on an equal basis. Subscriptions of from $250 to $1000 received. Every member of this ground floor pool will make immense profits on his investment. Address N, box 119, TIMES OFFICE.

WOULD YOU INVEST $5000 TO $15,000 IN substantial established corporation NOW EARNING 15 PER CENT.? Investment will double in two years and will net 30 to 40 per cent. profits thereafter. The best proposition in Southern California. Official position open for desirable business associate. We want $15,000 ONLY. This interest will be divided to suit, or sold to one man. NO MORE AT ANY PRICE, AS WE ARE ON THE EVE OF GREAT PROSPERITY. Absolutely certain. If you are prepared to act, do not pass this opportunity by. Investigate!!! Address R, box 164, TIMES OFFICE.

FOR SALE—GENTS' FURNISHING GOODS, shoes and notions, 16 years in business, 2 years' lease; rent $30; good trade. $1500 —Will invoice; chance to
Restaurant, corner of city, $65 to $75 per day; rent $85; good lease. $1800.
Fancy groceries, sales $25 per day. This is up to date, good, clean stock. Good business. $2500. Low rent. Good lease.
Home bakery and delicatessen, cities in, lease rent $26.50; sales $30. $950. Call us up for particulars.
BURSON & CO., 704 W. 6th st. Broadway 2615. F2730.

$300—ROOMING HOUSE, 8 ROOMS, BRAND, 24 rooms, a snap.
$1800—W. Broadway, 21 rooms.
$1900—E. First st., 22 rooms.
$2300—On 16th, 24 rooms.
$1800—W. 10th, 24 rooms.
$4250—S. Grand, 7 rooms.
$6750—Main st., 13 rooms.
$1350—Main st., 17 rooms.
$4500—Towne ave., fine place.
$2600—W. Pico, fine furniture.
$2500—Large apartment, good location, 62 rooms, strictly modern.
ROOM 12, 244½ S. BROADWAY.

FOR SALE—JUST RECEIVED A SHIPment of second-hand drop-head sewing machines of all makes. Some splendid bargains in Singers, Whites, Wheeler & Wilsons and New Homes. Some are as good as new and less than half the price. Our guarantee goes with every machine, if you need a machine, see us before they are all sold as they are REAL BARGAINS.
NEW HOME SEWING MACHINE CO.,
428 South Broadway.
Main 8490. F2231.

$600—PEANUT WAGON, GOOD RETURNS.
$100—Tinning, cleaning, pressing.
$200—Tailoring, cleaning, pressing.
$800—Pool hall.
$1100—Pool hall.
$600—Plumbing shop, good trade.
$250—Fine restaurant.
$200—Good restaurant.
$600—Good location, barber shop, notion store, 25 grocery stores, cigar stands and about 200 places not advertised. Call and get prices, etc. ROOM 12, 244½ S. BROADWAY.

FOR SALE—AUTOMOBILE BUSINESS, INCLUDING GOOD SUPPLY STORE. AGENCY FOR LOW PRICED POPULAR CAR. ALSO AGENCY FOR A HIGH PRICED CAR. AND GOOD RENTAL SUBINTERESTS. FOR RENT—GARAGE AND SHOP. CITY NOT FAR FROM LOS ANGELES. ESTABLISHED 6 YEARS. OWNER GOING EAST. WILL REQUIRE $5000 TO $7000 TO HANDLE. WILL BEAR THE STRICTEST INVESTIGATION. ADDRESS "BUSINESS," BOX 41, TIMES OFFICE.

EXCLUSIVE MILLINERY STORE, MUST be sold at once. CLEAN STOCK, FINE FIXTURES, LARGE STORE, lease, and low rent; established trade and doing $20,000 business yearly; best references; a chance of a lifetime for a money maker; terms are strictly cash. $3250 takes it; no agents. Apply or address GRELAN MILLINERY, Bakersfield, Cal.

WANTED—MAN TO TAKE CHARGE OF classy auto delivery route. Very select patrons. Western section of city. Only man of education and refinement considered, capable of handling this trade. Applicant must make investment of $3000, the same being fully secured. COMPENSATION $50 PER WEEK UP. Experience in this line not essential. See manager
GREATER HYGIENIC LAUNDRY,
16th and Central ave.

IF YOU WANT A NICE CLEAN GROCERY business of about $1200; doing about $35 daily; in a nice new tract where people can't rent, but must buy their homes; with not a single bad account, and a business that is not only making expenses but that is also making money; then give me a chance to show you mine. Address P, box 130, TIMES OFFICE.

FOR SALE—ANY SMALL AMOUNT OF valuable high standard stock, at one-third of its real cash value, in order to get some ready cash for quick need; it is no mining or oil stock; you can take just as little of it as you wish; lady or gentleman; call, go investigate. Particulars, H., 202 Grant Bldg., 355 S. Broadway.

WANTED—YOUNG, CONGENIAL BUSIness man of good standing, desires lady or gentleman partner (silent or active) with $2000 or $3000 in honest and highly profitable business that will bear most thorough inspection. You handle the funds if desired. Can make $10,000 during 1913. Investigate. Address M, box 139, TIMES OFFICE.

FOR SALE—MT HALF INTEREST IN MFG. business, established ten years; the only plant of its kind west of Denver. Plenty of business; working full force. $5000 takes my half interest if taken this month. You can pay the $5000 any time within five years, if security is satisfactory. Address owner, L, box 165, TIMES OFFICE.

FOR SALE — CONFECTIONERY IN SUBurban town of 10,000 population; long lease, fine location, cheap rent; modern store fixtures; doing good business, profits 'large; wholesale ice cream business in connection, larger interests elsewhere reason for selling. Price $6000. Worth investigating. Address A, box 175, TIMES OFFICE.

FOR SALE—STOCK IN LARGE FURNITURE store in Los Angeles, doing large business; will sell my interest as I am in another business; $10,000 invested here will double your money in 5 years; no trades; cash only talks. Address P, box 166, TIMES OFFICE.

FOR SALE—A GENTEEL, UP TO DATE, old established business, finely located in heart of Los Angeles; owner will sell trustworthy, endregtic man interest for few hundred dollars and services; exceptionally desirable business opening. Get particulars, go investigate. See PHOENIX, 202 Grant Bldg.

FOR SALE—INTEREST IN MANUFACTURing business, large field, party can furnish bank and mercantile agency references. Twenty years' experience. Prefer a hustling traveling man acquainted with confectioners, bakers and soda fountain trade; $1000 to $1500 required. Address R., 411 GROSSE BLDG.

FOR SALE—RARE OPENING; WOULD YOU like to buy interest in good factory or gas and electric plant, or shoe store, or fancy grocery, or any other high class, established business? If so, come get letter to them. Particulars, see PHOENIX, 202 Grant Bldg.

WANTED—A MAN OF UNQUESTIONABLE integrity and business ability to accept official position in manufacturing business with unlimited possibilities; highest order of references and $1000 investment required. Address M, box 129, TIMES OFFICE.

FOR SALE—1-3 OR 2-3 INTEREST IN THE Liberty Theater, 3rd and Main sts., of this city. Orem building and 10 year ground lease. An excellent proposition. Will consider real estate in exchange. Apply 3 O. KAISER, Wonderland Theater, 215 South Main.

FOR SALE—HAIRDRESSING PARLOR, EXcellent location, high-class trade; most modern equipment in city; no reasonable offer

BUSINESS CHANCES—
For Sale.

FOR SALE—YOU CAN INVEST $10 PER month now in a town lot at Fort George, the geographical and strategic commercial center of British Columbia and get in at the beginning before the first railroad; there are seven railroads building and projected to Fort George, which is at the junction of 1800 miles of navigable waterways, and the metropolis of a rich agricultural, fruit and mixed farming country of thirty million acres, besides being the natural supply point for a tremendously rich timber, mineral and coal territory of millions of acres.
Let us send you free a copy of "British Columbia Bulletin of Information," containing up-to-date news of investment opportunities in this vast new and rich country; also synopsis of government land, mining, timber and coal laws, etc. Send your name and address today.
NATURAL RESOURCES SECURITY CO., Ltd.
Paid-up Capital $250,000.
Joint Owners Fort George Townsite.
423 Granville st., Vancouver, B. C.

FOR SALE—OR EXCHANGE—A LARGE LIST of business chances of all kinds, most of them on trade or easy terms and at right prices. We have rooming-houses and apartment-houses of all sizes, many grocery stores, cigar stores, candy, confectionery, millinery, tea and coffee, moving picture bargains, laundry routes, paper routes, lunch rooms, restaurants, bakeries, plumbing shops, etc. Half interest in old-established employment office, $1200, gentleman preferred. Three cottages at a bargain, easy terms. 211 MERCHANTS' TRUST.

IF YOU WANT TO SAVE MONEY AND KNOW JUST WHAT YOU ARE DOING AND GETTING? SEE US.
We investigate all classes of business chances for the buyer, and furnish him absolute facts only. We show the amount of business done, and all other particulars the investor should know. If the proposition is false, we will tell you so, but if it is a good buy, you get the truth about it. We have nothing to sell. Our business is to guard our clients against fraud, misrepresentation, false and exaggerated, and to help them to get full value for their money. Fees small compared with service rendered. Investigate.
GRIFFIN & CO.,
501 Broadway Central Bldg.

FOR SALE ONE OF THE BEST SMALL city daily newspapers in Southern California. In center of a rich walnut, orange and lemon growing center, and backed by a big producing oil territory. Educational facilities exceptional. Morals of city very good. Future brighter than that of any other town in section. Paper is strong and influential and has large circulation. During the past 14 months paper has netted approximately $6000 and is at present paying well. Owners have other interests that demand their attention. Modern equipment. Will sell for $12,000. $6000 cash; time on balance. Do you know or believe you have the money and mean business. Address K, box 186, TIMES OFFICE.

ALASKA IS THE GREATEST GOLDEN treasure vault of the world. I have spent two years in the country and know what I am talking about. I want to meet a party or parties who have, or can command capital sufficient to obtain a part of this vast wealth. Will outline a grubstake plan which eliminates the element of chance. If you will make an appointment to meet me I will convince you that a comfortable fortune can be assured for a relatively small outlay of capital. None but earnest, responsible parties need investigate. Call on or address for meeting GEORGE THOMPSON, Somerset House, 216 East Fifth st., city.

AN OPPORTUNITY IS OFFERED TO AN energetic person to obtain an interest (silent or active) in an established electrical and mechanical contracting business in the Imperial Valley; will require $2500; money is needed in the business; annual gross business will exceed $25,000; services of mechanical experience not necessary, if competent to handle office or public. This is a rare opportunity and will bear investigation. Addrer BO 436, El Centro, Cal.

WANTED — PARTY TO BUY HALF OR third interest in a patent of a hardware specialty needed and used in every family. This is no stock proposition or jobbing business, but the best chance for a clean cut manufacturing business, that will give a permanent situation, with a princely royalty, for years, for a lifetime. I want a good business man. No others need apply. $5000 required. Best of references. Address for personal interview only, L, box 164, TIMES OFFICE.

WANTED — AN EXPERIENCED BUSINESS man, who can put $10,000 or more, to become interested in one of the best paying concerns in Los Angeles. This is no graft, or "get rich quick" proposition; but a straight legitimate business, and none but straight business men need apply. References required, and the best of references given. Call at or address 715 STORY BLDG., Los Angeles, city.

FOR SALE—THE BEST BATH-HOUSE ON the Pacific Coast, having 18 rooms, equipped with steam, hot air, showers, medicated and mineral; massage and vibratory treatments; rest rooms, etc. Established over two years, with a splendid reputation for the cure of rheumatism and other diseases. This is a fine chance for an enterprising man or woman to get into an excellent business for little money. 211 HILL ST., Los Angeles, Cal.

WE CAN EMPLOY YOUR CAPITAL AND talents in the most active and profitable business on the Pacific Coast, a non-speculative business where our dealings will be practically cash; call to and with the best business houses on the coast, investigate the ground floor opportunity. In answering, state amount to invest and business abilities. Address R, box 144, TIMES OFFICE.

WOULD THIS SATISFY YOU? THE PRESent owner of this business has cleared $1000 per year above all expenses, including living for himself and wife, for the past year. You can do as well. You can buy the place for $1000, pay for it with money, it's your move. HARPER & SMITH, Business Brokers, Room 605, Pantages Bldg., 536 S. Broadway.

WHAT MORE DO YOU WANT?
A store that actually invoices $4000 for $2000. Doing a big cash business, averaging over $100 per day. Investigation making $200 per month above expenses; excellent reason for selling. This won't last.
HARPER & SMITH, Business Brokers, Room 605, Pantages Bldg., 536 S. Broadway.

INVENTIONS AND PATENTS FINANCED.
We furnish money to develop inventions when the art or invention has merit. We develop new ideas by working model, if property protected. We buy and finance patents. We incorporate and sell to the best bidder; what you have and we will tell you what can be done without expense to you. BECKETT & REAGAN, 211 Merchants' Trust.

FOR SALE—OLD-ESTABLISHED NURSERY business, best location in town. Cheap rent. Owner has made an independence out of business and wants to retire. Stock worth $2500, business another $2000, $1500 will take this snap. See MR. GOETSCH, with PATTERSON INVESTMENT COMPANY, 430 Grosse Bldg.

FOR SALE—THE MOST CENTRALLY LOcated grocery business in Whittier, connected with the largest department store. Cash sales last month over $3000. Stock will invoice about $2500. Owner retiring on account of illness. GOLDEN RULE STORE CO.

WANTED — PARTY TO MANUFACTURE machine which will earn $50 per month royalty; three machines completed and running now; want to build 25 more; investment $1000. Address Z, box 245, TIMES BRANCH OFFICE.

WANTED—TO INVEST $2000 OR $3000 WITH my services in any kind of a good proposition. No hot air, please. Give full particulars or no attention paid. Am 40 years of age with 20 years business experience. Address F, box 132, TIMES OFFICE.

FOR SALE—UP TO DATE SHOE STORE, in San Pedro, good exclusive agency, long lease, low rent. Apply 515 FRONT ST., San Pedro, Cal.

FOR SALE—OR EXCHANGE — CIGAR, candy, ice cream, books, etc., store, stock and fixtures. (Cars stop at door.) Sell invoice or would consider equity in bungalow. 2322 W. PICO ST.

FOR SALE—SECOND MORTGAGE OR DEED of trust for $500 running six months at 8 per cent, on good well-improved property, a business street; absolute security; will discount very liberally for quick action. Call 504 I. W. HELLMAN BLDG., Main and 4th sts.

CAFE AND LUNCH ROOM TOGETHER; will trade for acreage or house and lot; $6000 price. Fine cafe on Spring st., making $400 month, $2750 cash. Apartment-house, Hill st., $4600. J. E. AULL & CO., 349 Delta Bldg.

FOR SALE—BUSINESS OPENING FOR $1850. Nothing better for double the price. Go satisfy yourself of splendid chance to get in worthy, established business. Particulars, see PHOENIX, 202 Grant Bldg.

FOR SALE — RESTAURANT, FINEST equipped Spring-st. restaurant, city, near 4th; good lease, cheap rent; feeds 1000 people day; clears $600 month. Other business. Cost over $3500; to furnish. Sell cheap. Call TUCKER, Restaurant Agent, 211½ W. 3rd st.

FOR SALE—RESTAURANT, ESTABLISHED 7 years, cheap rent, busy Broadway block; refused $4000 6 months ago; big business, finely equipped; only $2500; cheapest, best snap in California. See TUCKER, Restaurant Agent, 211½ W. 2nd st.

HALF-INTEREST IN VERY PROFITABLE business, clearing over $30,000 past four years. Experienced partner remains. Assets of purchase cover more than investment. Gilt-edge, clean-cut, and no agents answered. Address R, box 184, TIMES OFFICE.

FOR SALE—STATE RIGHT TO MANUFACturer's patent cement block, strongest, cheapest to make, dampness cannot penetrate through; buy this State cheap. Address BOX 37, STATION H.

PATENT STATE RIGHTS FOR SALE OR trade for land, on Automatic Window Sash Lock. Big success. 28 States sold. Something good.
MARSHALL-LANCASTER-THOMPSON CO.,

BUSINESS CHANCES—
For Sale.

WILL SELL ONE-HALF INTEREST OR whole in a fine established shoe business located in the heart of the city. Would rather sell one-half interest to right party. Is a good paying business. Will sell one-half interest for $1250 or whole interest for quick sale $1950. Not necessary to know the shoe business. This proposition speaks for itself. It is now doing the largest business for the smallest amount of money invested. This store is on Broadway. Call and be convinced. A. URBACH, 624 S. Spring.

FOR SALE —AN EXCEPTIONAL OPPORtunity to buy a well established manufacturing business in whole or controlling interest. Good demand for out put, with excellent future. Equipment the best and credit the highest. Present owners have too many interests to give business proper attention. Goods well worth more than inventory. sell at invoice price which is about $30,000, or will sell controlling interest and give manager interest. No trades to assume. If interested Phone MANAGER, 21628, or East 282.

REMEMBER — THE BEST PLACES ARE NOT ADVERTISED. If you are looking for a business of any kind, it will pay you to see me before buying. I am a salesman, call on the trade daily, have done so for years. Know every place in town, whether paying or not. Tell me what you want and I will tell you where to find it. It will cost you nothing, so don't fail to look me up. Write or call any day between 12 and 1:30 o'clock.
FRANK A. ENTER, 506 Mason Bldg.
4th and Broadway, Los Angeles

SPECIAL OPPORTUNITY—
I secured an option on a block of stock in a Death mine. Since securing the option they have made a big strike of nine feet of solid ore, in a vein 14 feet wide. Am unable to handle the entire option, and will sell some of the stock in blocks to suit purchaser. You will find this a substantial proposition. L. J. ROSS, 301 H. W. Hellman Bldg.

WANTED—PARTY WITH ABOUT $2000 TO open and conduct branch in a California city, for local manufacturing company. You handle and control all funds. Fine opportunity. Excellent returns; an investment without risk; must be reliable; this will stand closest investigation. Address Z, box 238, TIMES BRANCH OFFICE.

$200 OR MORE WILL START YOU IN A business of your own, suitable for either sex, requiring only part of your time, if otherwise engaged; choice locations still open; excellent returns; no competition; something new in live business; worth investigating. Address Z, box 242, TIMES BRANCH OFFICE.

FOR SALE—SHOE STORE AND REPAIRing shop; repairing $60 per week; stock and machinery cost $2000; bought for invalid; $1000 cash; time on balance. Do you mean business? Do you have the money and mean business. Address K, box 186, TIMES OFFICE.

ALASKA IS THE GREATEST GOLDEN treasure vault of the world. I have spent two years in the country and know what I am talking about. I want to meet a party or parties who have, or can command capital sufficient to obtain a part of this vast wealth. Will outline a grubstake plan which eliminates the element of chance. If you will make an appointment to meet me I will convince you that a comfortable fortune can be assured for a relatively small outlay of capital. None but earnest, responsible parties need investigate. Call on or address for meeting GEORGE THOMPSON, Somerset House, 216 East Fifth st., city.

FOR SALE—ONE OF THE FINEST AND best-located RETAIL MEAT MARKETS IN THE CITY. CLOSE IN AND DOING A GOOD BUSINESS. OWNER LEAVING CITY, WILL SELL AT A SACRIFICE FOR CASH. ADDRESS R, BOX 194, TIMES OFFICE.

TO LET—BUTCHER SHOP IN CONNECTION with a grocery store in a good location; rent $15 per month. PHONE MAIN 6446.

FOR SALE—CIGAR STAND AT A BARgain; also exclusive agency for cigars and tobacco in the best amusement park on Pacific Coast. Write 1823 S. MAIN ST., F. H. Case, care Cigar Store.

FOR SALE—$125. EXPRESS BUSINESS, 1 horse, harness and wagon; also custom cleared last week $17.50; leaving town. Stand, 201 E. 9TH ST.

FOR SALE—AS GOOD A PAYING MEAT market for its size in city; will stand strictest investigation; price $1000. E. M. FROST, 1561 W. Jefferson st. West 2945.

FOR SALE — OR EXCHANGE — STORE building and bakery shop and tools; lot 35x150 to alley; street work in; price $1500. 1224 E. 8TH ST. South 2837.

WANTED—CAFE IN NEW HOTEL BROADway. Good opportunity to the right party to open good restaurant, 250 to 300 people in hotel all time. THE McCARTHY COMPANY, owner, 361 N. Broadway.

FOR SALE — $4000 CLEAR, ONE OF the finest hotels in the city, will sell at a bargain, or take city or country real estate. G. W. SKINNER, 505 Chamber Commerce. A3487, Main 8472.

NEW LAW CLASS FOR BUSINESS MEN; half hour daily at home and 2 nights class lectures. Limited number can join class now forming. Address XX, box 198, TIMES OFFICE.

WANTED—2 LADIES OR MAN AND WIFE attractive branch store, staple line; salary and returns on required investment of $500 at least $20 per week, safe. Solicit investigation. LOBY & WHEELOCK, 419 Security Bldg.

FOR SALE—RESTAURANT, LARGE PINE paying place, bargain, satisfactory reasons given, owner does not need money and will trade for real estate city or country, or terms responsible party; no rubbernecks apply. Address X, box 221, TIMES BRANCH OFFICE.

PARTNER WANTED WITH $1000 CASH AND $5000 credit for stock on consignment from eastern manufacturer; coast trade established business; references exchanged. Address S, box 110, TIMES OFFICE.

WANTED—GENTLEMAN WITH SOME OFFICE EXPERIENCE AND ENERGETIC, MAY SECURE POSITION AND INTEREST IN ESTABLISHED BUSINESS; SMALL INVESTMENT. CALL 422 STORY BLDG.

MAN OR WOMAN WITH $2000 TO $3000 and services if desired; can make 10 to 1 in year; no risk; money can be drawn out on notice. Address Z, box 134, TIMES OFFICE.

FOR SALE—FIRST CLASS RESTAURANT in San Diego, new and modern fixtures. Five years lease; very moderate rent. Best location in city. Address W. F. WATSON, 1065 Fourth St., San Diego.

PRIVATE DETECTIVES FURNISHED ON all legal transactions and collections. Collections handled. Results guaranteed. Representatives sent on request. Apply AMERICAN ADJUSTMENT CO., 215-217-218-219 Higgins Bldg. Phone A2589.

WANTED—PARTY WITH FEW HUNDRED dollars to help put money-maker on the market, business will be from the best class of merchants, ground floor proposition. Address S, box 125, TIMES OFFICE.

MONEY LIES IN YOUR BACK YARD AND vacant lot. Get it by cultivation of high grade vegetables and flowers. Write me LESLIE H. FELLOWS, 535 West 84th.

FOR SALE—CIGAR STAND, A MONEY maker, $1000 cash. Am called east. Call up A2362, Monday morning.

FOR SALE—CLEANING ESTABLISHMENT, $2.50 will handle; nice trade; will stand investigation. Address F, box 144, TIMES OFFICE.

PARTNERSHIP, ¼ INTEREST IN ONE OF the best furniture businesses in San Pedro. WOODHAM FURNITURE CO., W. H. Woodham, proprietor.

TWO EXPERIENCED PROSPECTORS DESire a party or parties to furnish the means for an extended trip in search of precious metals. Good opportunity for right parties to secure 2 honest, sober men, who know mineral when they see it. Address O, box 101, TIMES OFFICE.

I WANT A BID.
ON A COMPLETE RESTAURANT OUTFIT, ENOUGH TO ACCOMMODATE 100 PEOPLE. WHAT AM I OFFERED? INVENTORY AT MY OFFICE. J. STEIN, ATTORNEY IN FACT. 215-217-218-219 HIGGINS BLDG. PHONE A 2589.

FOR SALE—A STORE OF NOTIONS, CIgars, confectionery, ice cream, soda fountain and fixtures; will sell away below invoice price, my circumstances are such that I must sell at once. Inquire at 1246 EAST 16ST, or Phone 41624.

WILL LEASE RESTAURANT AND ROOMing house in Hollywood, all furnished ready for business, established business; fine paying proposition for one who does not wish to invest much money. Call at once. 229 CAHUENGA AVE., Hollywood.

FOR SALE—GROCERY STOCK AND FIXtures, good location and good business. 1301 W. JEFFERSON.

FOR SALE—COFFEE ROUTE, GUARANteed to make $5 to $6 per day. Established agent run by owner over 5 years. F. LARABEE, Phone 25544. 1309 San Pedro st.

FINE EQUIPPED MOVING PICTURE theater, ready for operation for rent or sale 139 E. 5TH ST.

SALES AGENTS FOR SWEET BROOM SPREAD —cheap as wood—for Imperial Valley, is open to right salesman. Must come highly recommended, young and energetic. Apply 504 CENTRAL BLDG. Party must pay his own expenses—commission basis only—similar openings exist for Texas and some other Eastern territory.

WANTED—MAN WITH $5000 TO INVESTIgate a ground-floor proposition. Many thousands can be made in a legitimate, clean industry. Can expend his own money and manage the business. One familiar with oil refining preferred. Address S, box 101, TIMES OFFICE.

GENTLEMAN IS DESIROUS OF MEETING lady who is willing to invest ten thousand dollars in a business. Strictest investigation. ground-floor proposition. Investigate now. Address R, box 188, TIMES OFFICE.

FOR SALE — AN UP-TO-DATE RESTAUrant, in good location, doing a good business, in a busy city; five-year lease if desired. Oak top horseshoe counter, 16 swivel chairs, oak, 4 tables to seat 16; rent $30 month. MRS. ANNIE LONGFORD, 129 East Olive st., Monrovia.

WANTED—LADY WITH $5000 TO INVEST IN a pleasant and profitable business and take position in office at monthly salary of $150. Address Z, box 246, TIMES BRANCH OFFICE.

FOR SALE — LEASE OF BUILDING FOR hotel, rooming-house or offices, 24 rooms in retail business center, exceptional opportunity. Address N, box 176, TIMES OFFICE.

WANTED—HELP, WILL SELL ONE-HALF interest in my business for $250. Money fully secured. With salary. Call 208 MASON BLDG.

OLD ESTABLISHED WHOLESALE AND manufacturing business, $3000. Want acreage, clear. 430 SO. BROADWAY. Room 612. Phone 17284.

WE KNOW SOMETHING YOU ARE LOOKing around for. Something to do with your $1500. If you want a good salary and want to learn a good business with big profits, address L, box 168, TIMES OFFICE.

GROCERY STORE, HORSE, WAGON, COMputing scales, register, cheese cutter, $500 or offer for fixtures and invoice. This store does $45 to $55 daily under trial and guarantee. About $1500. SIMPSON, 129½ S. Spring st.

AN EXCELLENT OPPORTUNITY FOR A hustler who can invest $2000 to $3000 in a manufacturing company owning their plant and doing a fine business. Address N, box 118, TIMES OFFICE.

WANTED—A FIRST-CLASS SALES MANager to take charge of an established manufacturing plant. Salary $150 per month, investment required, $4000 to $5000. Do not reply unless you mean business. Address O, box 152, TIMES OFFICE.

FOR SALE—OLD ESTABLISHED DELICAtessen and grocery, with three modern living-rooms, on Crocker street; will sacrifice if sold at once, on account of sickness; no agents. Address 1036 CROCKER ST.

FOR SALE—BEST INVESTMENT IN CALIfornia, $750 cash, buys a business earning $125 to $150 a month; experience unnecessary. Address LYNN, 215 W. 4th, Long Beach.

FOR SALE—OR EXCHANGE—GOOD CLEAN stock groceries in Pasadena, cheap rent; good lease; best reason for selling. Address Box 49, TIMES OFFICE, Pasadena.

FOR SALE—I HAVE AN A-1 LEGITIMATE money-maker. Enormous profits and quick returns. Small investment. Investigate this RARE OPPORTUNITY. 202A WILCOX BLDG.

AN INVESTMENT OF $2000 WILL PAY YOU $200 per month and up. Safe, sure, cash in hand. Option for short time only. Address R, box 162, TIMES OFFICE.

FOR EXCHANGE—A BLOCK OF FIRSTclass coal stock for furniture, realty or what? Will take you to the mine. Address R, box 179, TIMES OFFICE.

FOR SALE — ESTABLISHED FEED AND fuel business, long lease at low rental; heavy trade; big profits. Address M., TIMES OFFICE, Pasadena.

WANTED—A GOOD GROCERY FROM $1500 to $2000; must be reasonable. Have spot cash. Will go out of city. Address F, box 121, TIMES OFFICE.

A RESTAURANT, DOING GOOD BUSINESS, fine location, for cafeteria. See LINCOLN,

BUSINESS CHANCES—
For Sale.

IF YOU HAVE ABILITY TO SELL UNquestionable stock for reliable company and have $2000 to invest in same your-self, we can offer you an excellent opening. Might consider exchange for real estate. Address L, box 134, TIMES OFFICE.

FOR SALE — I MUST SELL MY INTERest in local manufacturing corporation which carries with it position as secretary-treasurer. Salary $1800 per year. Amount required $2000. Part cash, balance to suit purchaser. Address J, box 160, TIMES OFFICE.

FOR SALE — BAKERY AT SAN PEDRO, with branch store; best location in town; dough mixer, gas plant, one wagon; large living room. Established 2 years; doing good business. Good reason for selling. If interested in a good business in a good town, write to SUPERIOR BAKERY, San Pedro, Cal.

FOR SALE—OR EXCHANGE.
$5000—Grocery, well located, doing a cash business of over $100 per day, and there is no better equipped store in the city.
If you want something good, see us at once. HUSSONG REALTY CO., 123 South Broadway. A2218, Main 4046.

FOR SALE—AN ESTABLISHED GROCERY and confectionery business in best locality in Los Angeles, doing fine business. Rent only $25 per month. This is going at a bargain price. Owner engaging in more extensive business. The price is right, so investigate it. See R. P. GILLILAND, 435 W. 4th st.

ON ACCOUNT OF SICKNESS I WILL SELL my fancy goods and millinery store, including furniture of living-rooms, for $600 cash. A first-class trade. Everything new and attractive. Rent $15. Address H, box 139, TIMES OFFICE.

MEAT MARKET FIXTURES FOR SALE cheap. One cash front 5x5 refrigerator, 1 comp. scale, 600-lb. scale, showcase, marble counter, National cash register, fish box, blocks, meat racks and everything belongs to first-class market, 2026½ SAN PEDRO ST.

FOR SALE—3-CHAIR BARBER SHOP AND open front cigar stand; best location in Glendale, only a few doors from Pacific Electric Depot. Will sell cheap if taken at once. MRS. M. M. TRUMAN, 327 Brand Blvd., Glendale, Cal.

FOR SALE — RESTAURANT, SPRING ST., seats 70 people, finely furnished, long lease, cheap rent, cost $2200 to furnish; will sell part cash, balance time; doing fine business; good location; big snap. See TUCKER, Agent, 211½ W. 2nd st.

A FIRST-CLASS HUSTLER WITH $1500 cash can obtain my agency for Southern California for one of the best paying propositions in the country. This is a legitimate business, not a fake. Address X, box 277, TIMES BRANCH OFFICE.

FOR SALE—HALF INTEREST OFFERED in one of the best paying grocery stores in Los Angeles; reason for selling $200 cash dollars to help put money-maker on the market. Address S, box 127, TIMES BRANCH OFFICE.

WASHINGTON TIMBER AT $1.40 PER thousand is a safe and non-speculative investment. Stands investigation and is indorsed by banks and business men. Book 617 GROSSE BLDG. Write me

WANTED—A CARPENTER TO TAKE HALF interest in carpenter and jobbing shop, doing good business. Both phones. Classified ad good until July 1, 1911. T. T. DOUNEY, 414 Crocker st.

$250 BUYS 2 1-PASSENGER AUTOMOBILES; also an auto for rent business, which is well established and a good money-maker at the present time. Address G, box 198, TIMES OFFICE.

TWELVE HUNDRED CASH BUYS HALF interest best paying pool parlor San Diego. Don't answer unless you have cash and references. Address BOX H, 920 D. st., San Diego, Cal.

WANTED — PARTNER FOR BUSINESS chance. Must be a hustler and must appear well and have $20 to invest. Otherwise don't apply. Address K, box 170, TIMES OFFICE.

FOR SALE — BY OWNER, RELIABLE and established business, grocery and meat market, on one of the best corners in the city. Address K, box 143, TIMES OFFICE.

WANTED — PARTNER FOR MACHINE shop; must have $500 cash; have more work than can do. Address K, box 144, TIMES OFFICE.

TWO HUNDRED DOLLARS FOR BUSIness that will pay hundred per month. Do you want it? Let me hear from you quick. Address K, box 154, TIMES OFFICE.

BEST OPPORTUNITY IN THE WORLD for a hustler to make big money on small investment. Man or woman. 229 MERCHANTS' TRUST BLDG.

FOR SALE—THE NEATEST AND FINEST equipped cigar stand, city; long lease, rent $40 month; only $300; a snap. See TUCKER, 211½ W. 2nd st.

FOR SALE — RESTAURANTS, RESTAURants the best list of restaurants, city lunch rooms, dairy lunches, cafeterias, etc. TUCKER, Restaurant Agent, 211½ W. 2nd st.

SEE ME FOR ONE OF THE BEST BUSIness propositions on Pico Heights, no information over phone. RAMSDELL, 3004 West Pico.

SECOND-HAND AND FURNITURE BUSIness in suburban town, doing good business, cheap. Owner has other business. CALL 97?55.

FOR SALE—SODA FOUNTAIN, 26TH CENtury, in good condition, with 12-foot counter; cheap if taken at once; also carbonator. CARROLL'S PHARMACY, Pico and Union. West 1511; 22859.

FOR SALE—CONFECTIONERY STORE; A1 location and growing better, will teach you the business. Everything to make candy and ice cream; have been here 2 years. No reasonable offer refused. 604 EAST 7TH. Main 1297.

GROCERY FOR SALE—AT INVOICE
growing section of southwest, doing $100 business a day. Invoice fixtures about $2500. Call WEST 257 or address 4712 S. NORMANDIE AVE.

FOR SALE — OR EXCHANGE — FOR CITY property, a paying rooming-house and operahouse, well located in prosperous town. Address BOX 57, Oceanside, Cal.

LOT ON WINDERMERE AVE., PRICE $1750. Will trade for acreage. This is a bargain. Near Bimini Baths. All street work done. Address R, box 146, TIMES OFFICE.

THREE TEAMS WAGONS, HARNESS, a steady job paid by month; income $345 per month. ROE, 718 Story Bldg.

FOR SALE — LEADING UNDERTAKING business in town of 20,000 inhabitants; best paying proposition on the list.
U. J. BASTE,
635 Pac. Elec. Bldg.

DELICACY AND RESTAURANT, $25 DAILY; trial given; elegantly equipped; lady sick; $800, half cash. SIMPSON, 129½ S. Spring st.

$125 — CORNER GROCERY, DOING ALL cash business; rent $15; living-room; sick-

FOR SALE — CASH GROCERY, $20 DAY; rent $24; fixtures, $350; stock about $900; or will lump. PHONE WEST 376. Address 4219 BRIGHTON AVE.

WANTED — ENERGETIC, RELIABLE MAN with $500 to join in new building corporation; fair salary. Address Z, box 232, TIMES BRANCH OFFICE.

FOR SALE — TEA AND COFFEE BUSIness, old established, clearing $90 a month. Complete outfit and stock of goods, $400 $3500. WEST 5840.

TIMES AGENCY FOR SALE—600 SUBSCRIBers, growing territory, just the thing for anyone who is looking for easy outdoor work and only cares to put in part of his time. Call TIMES AGENT, Long Beach. Don't write unless you mean business.

MANUFACTURING BUSINESS, GOOD INvestment for right party, can be used in this city or in any other in the United States, sell or trade. ROOM 12, 244½ S. BROADWAY.

FOR SALE—DANDY LITTLE RESTAUrant where good prices are obtained, $50 evening dinner, everything in good condition; a rare chance. Address H, box 145, TIMES OFFICE.

FOR SALE—OR EXCHANGE, A WELL established live stock and butcher business, something good for right man; outside work. Address K, box 122, TIMES OFFICE.

FOR SALE—GROCERY STORE, DOWNtown district, strictly cash trade, no soliciting or delivering. Must sell on account sickness. Call P2368, Home Phone.

SHOWCASES WALL CASES, FIXTURES, office partitions; get our prices. WEBER SHOWCASE & FIXTURE CO., 329 S. Los Angeles st.

WANT TO SELL THREE TRAMING OUTfits at low value; good job with each. Owner cannot attend to them. Address Owner, box 146, TIMES OFFICE.

FOR SALE—GROCERY STORE DOING A business of about $25 a day; will invoice about $1200. Phone BOYLE 1472.

WANTED—A GOOD LIVE FEED AND FEED business. Give particulars. Address P, box 123, TIMES OFFICE.

FOR SALE—COMPLETE MFG. JEWELRY shop. See owner, 731 BROADWAY CENTRAL BLDG.

FOR SALE—AN ESTABLISHED TRANSFER business, one wagon. Address L, box

For Sale.

FOR SALE — MANUFACTURING RIGHTS. Recently patented vacuum cleaner; neat, powerful, durable; does admirably perfect work; removes every germ and dust particle and can be sold for half what others sell for. Practical demonstration given. Address L. box 187, TIMES OFFICE.

FOR SALE—$200 BUYS A FINE GROCERY store, doing nearly $100 daily. $1200 buys grocery store doing $35 daily. $1500 buys grocery store, daily receipts $40. $250 buys candy, nuts, fruit and candy stand, sales $15 daily. Lots of others for sale. Call BROWN-ELWINO, 324 San Fernando Bldg., 4th and Main.

FOR SALE—BARBER SHOP, CIGAR STAND; cleaning establishment and laundry agency, all in one; in best town in the North Midway oil field; long lease. Address F. JENNEY, Fellows' Camp.

WANTED—A THOROUGH EXPERIENCED business man to invest capital with his services, the best opportunity ever offered for the right man. Investigate and be convinced, answer. Address Z, box 61, TIMES OFFICE.

FOR SALE—AT A BARGAIN, FIRST-CLASS LIVERY STABLE. COMPLETE IN EVERY LINE. Only one in Monrovia. Address box 1, MONROVIA, CAL.

FARM HAVING 45 ACRES OF VALUable orange land in famous Upland citrus belt will give one-half interest to party furnishing $5000 for development and water. Address P. O. box 321, Upland.

A GOOD LOCATION; BUSINESS STORE FOR sale. We will stay two weeks to locate our customers to you. Phone Main 25. Address 5121 S. Ninth st. Call at any time and see us. A. CORNELIUS.

A GREAT OPENING; ANY ONE WISHING a small store, best location, cheap rent, on Spring st., address N, box 146, TIMES OFFICE.

RAW CONTROL, FAST-SELLING LAdies' article, will sell half interest for $300. Can make $15.00 per day before July. Address 31, box 109, TIMES OFFICE.

SPLENDID LOCATION IN GROWING town for dry goods store; fine building, large if desired. For particulars write BOX 156, Arlington Station, Riverside.

FOR SALE—$12,000. AUTOMOBILE BUSIness, not as agency; absolutely the best in the city; big future. Good reason for selling. Address P, box 189, TIMES OFFICE.

MONEY MAKING — WANT PARTY TO push patent on harpoon for part interest, pat three claims allowed, working on a fourth. Address Inventor, box 139, TIMES OFFICE.

FOR SALE—CONFECTIONERY, SCHOOL supplies, magazines, cigars, notions, groceries, 5 living-rooms rent; large school and theater; will invoice. SAM FRIEDLY, Corona.

FOR SALE—FIRST-CLASS RESTAURANT, feeding 700 people daily, doing $500 cash business per week; excellent location, low rent, long lease. 214 W. 7th ST., near BROADWAY.

FOR SALE—A WELL PAYING LIQUOR store in the best location; cheap rent, long lease; will sell at inventory; no bonus. SAMUEL HERSH, 206 Germain Bldg.

SIX HUNDRED MILLIONS BURIED IN hill, want help dig it out. Give $1000 for $100, payable cash or one dollar monthly. Bank references and engineers reports for stamp. Address "OWNER," box 375, Ocean Park, Cal.

LACKEY, 252 La Salle st., Chicago.

SPLENDID BUSINESS OPENING IN COAST city; 300 rooms; $1000 cash; large discount for immediate sale. For particulars see MR. LOLY, 419 Security Bldg.

FOR SALE — MOVING PICTURE SHOW, downtown, 300 chairs, rent $125; 4½ years' lease; cost, complete, $1250. LOS ANGELES REALTY CO., 218 Byrne Bldg.

FOR SALE — COMPLETELY EQUIPPED transfer and express business. Must be sold at once. See Mr. DRESSLER, 424 S. Hill st.

WELL TESTED INDIAN DOLLAR MEDIcine. Effects remarkable. Cures on its merits. Want capital to advertise. Big money. WEST 1236.

FOR SALE—ONE OF THE BEST EQUIPPED moving picture theaters in Los Angeles, located in residence district. Will sell reasonable. 302-3 LANKERSHIM BLDG.

FOR SALE—STORE, FIXTURES, GOODS, NOtions, ladies' and gents' furnishings, fine business, in a growing location. Address L, box 154, TIMES OFFICE.

PRACTICAL PRINTER WITH $300 CAN BUY ours in interest in growing print shop. A snap; worth investigating. Address P, box 129, TIMES OFFICE.

FOR SALE—ONE-QUARTER INTEREST IN a business that will pay 50 per cent. on investment every 6 months. For interview, address Z, box 244, TIMES BRANCH OFFICE.

WANTED—FINANCIAL BACKER BY PARty thoroughly understanding the import and export business. Address Z, box 282, TIMES OFFICE.

HOLLYWOOD REAL ESTATE OFFICE, ESTABlished 6 years, always done an excellent business; will be rented for selling. For particulars, PHONE 87277.

FOR SALE—NEW AND ARTISTIC ART store; good location; rent reasonable and lease; cheap stock; $1200. Address K, box 188, TIMES OFFICE.

LADIES, DO YOU WISH TO DOUBLE YOUR money in six months? Safe business transaction. This is no mining scheme or gold brick. Full information, 418 S. HILL ST.

$250 BUYS HALF INTEREST ESTABLISHed cash business, guaranteed netting $75 monthly; easily investigated; want steady man. 316 O. JOHNSON BLDG.

DELICATESSEN AND GROCERY, DOING A fine business; must be sold on account of accident; all new, clean stock, fine fixtures. Owner will see this place. 820 W. THIRD ST.

DO YOU WANT TO MAKE A FEW THOUSand dollars quick. See FRICK, 229 Merchants Trust Bldg.

FOR SALE—ONE OF THE BEST PHOTOgraph studios in the city. 324 S. SPRING.

TO LET—ONLY SHOE AND HARNESS REpair shop in small town; rent reasonable. Location and opportunity excellent. Address G. GARNICK, Hynes.

FOR SALE — ATTRACTIVE STOCK OF goods; store for rent. Small amount of cash. Suitable for lady or gentleman. 502 WEST 9TH.

FOR SALE—STREET PRINTING PRESS and outfit. Will teach beginner. A bargain. LITTLE PRINT SHOP, 723 South Broadway.

FOR SALE—CHEAP MEAT MARKET. THE best little market in the city for $250. Owner has other business. Phone BROADWAY 4366.

FOR SALE—WITH LEASE, NICE 2-CHAIR barber shop. See C. S. JAMES, North Los Angeles Development Co., 147 N. Spring st. Main 1260. Home 60152.

FOR SALE—GROCERY, CONFECTIONERY, good location, cash business, clean stock at good transfer corner. 1238 E. 7TH ST., near Central ave.

WANTED — PARTY TO INVEST $2000 IN business that will pay large returns on investment. Active or silent. Address Z, box 8, TIMES BRANCH OFFICE.

FOR SALE — WHOLESALE AND RETAIL clear business, controlling fine brands for Southern California; best reasons for selling. Address Z, box 7, TIMES OFFICE.

FOR SALE — FURNITURE STORE AT A great sacrifice, only $1200 takes it. Apply PACIFIC REALTY CO., Wilmington.

CORNER GROCERY, DOING GOOD CASH business, 4 living-rooms, sell on account sickness, cheap. 800 SUNSET BLVD.

FOR SALE — POOL ROOM, 3 TABLES. Call BROADWAY 2694.

Business Chances—
Wanted and Miscellaneous.

WANTED—STOCK OF GROCERIES, HARDware or dry goods from $2000 to $5000 in exchange for A-1 Bank Stock. DANIEL, 473 Exchange Bldg.

HAVE $800. WHAT BUSINESS HAVE you? No schemers. Address Z, box 243, TIMES BRANCH OFFICE.

HAVE $10,000 CASH TO PURCHASE ESTABlished, legitimate business, showing good profits and suitable for two men. PATTERSON INVESTMENT CO., 510 Grosse Bldg.

MONEY TO LOAN—COMPETENT ACCOUNTant will loan money. If amply secured. Give full particulars. No grafters. Address M, box 31, TIMES OFFICE.

WANTED—TO BUY A FIRST-CLASS OLD established cash paying business, one that will show results. Cheap shops don't answer. Address F, box 195, TIMES OFFICE.

I HAVE A CLIENT WHO WISHES TO BUY a grocery store of about $2000. Address S, box 98, TIMES OFFICE.

FOR SALE—FACSIMILE LETTERS, GOOD work and prompt delivery. Telephone F2021. 1000 THE DOLTON PRINTING CO., 26 East Fourth st.

WANT TO BUY SMALL DAIRY OR INTER est therein, city or near-by town, preferably Los Angeles. Address Z, box 278, TIMES BRANCH OFFICE.

WILL FURNISH MONEY TO PATENT OR develop a good invention. Address L, box 127, TIMES OFFICE.

WANTED—GROCERY ABOUT $1000. HAVE $500 in, same cash; don't want all fixtures; no agents. 1062 E. 67TH ST.

DO YOU WANT TO BUY OR SELL A PHOTO studio? Address S. P. TRESSLAR, 5004 S. Broadway.

WANTED — SMALL DAIRY, FULLY equipped, near Los Angeles. Will pay cash. OVERDALE, 112 Merchants Trust Bldg.

FOR SALE — CHEAP, CLEANING AND dyeing shop, established business. Address W, NINTH.

WANTED—TO MEET LIVE MAN WITH $2000 or more, looking for legitimate money making investment. Active or silent. Call 502 H. W. HELLMAN BLDG. MAIN 8416, A7355.

FACTORY BLDG.

WANT TO INVEST A LITTLE MONEY in any business that will show a profit. Address K, box 27, TIMES OFFICE.

AN EXPERIENCED SQUAB AND PIGEON man would like to go in the business with some one. RADCOCK, 262 S. Broadway.

Wanted and Miscellaneous.

WANTED — GROCERY, HARDWARE OR general stores; have several clear lots and houses listed to exchange for stocks of this kind; two residences, $3650 and $1800; one business lot, $2750; modern 7-room residence, $4500; large business lot and new building, $6000. Owners only may come cash.

W. J. POWER & CO.,
222 West Second st. Phone A1946.

WANTED — EXPERIENCED OFFICE MAN, will invest with services in legitimate, wholesale or manufacturing business. Must stand rigid investigation. Address M, box 159, TIMES OFFICE.

WANTED — YOUNG MAN, BUSINESS AND legal education, well-known in city, wants active interest and position in established business to $25,000, where honesty, energy count. Prefer banking, development, have property, securities cash. Address M, box 162, TIMES OFFICE.

WANTED—GROCERY FOR EQUITY, $1250, 6-room house, Glendora, some cash; also 15 acres, Irwindale, $4500, clear; no trade. Want something clear for poultry and egg business, $350. Want groceries or any other paying business from $500 up. I have the buyers. DAN-1854, 428 Exchange Bldg.

WITH AN INVESTMENT OF $1000 I GUARantee you an official office position, or salesman's position in newly organized industrial corporation; product staple and used in every home. Money back in six months if not satisfied. Address J, box 194, TIMES OFFICE.

I HAVE $1600 TO $2400 AND MY TIME to put into some legitimate business not too confining, must be open to fullest investigation; give full particulars in first letter. Address J, box 196, TIMES OFFICE.

STOREKEEPERS ATTENTION—WE WANT to buy for spot cash entire or parts of stocks of merchandise and will sell at auction. STORE & MDSE. BUYERS, 239 North Main street. Phones Bdwy. 2717; F4544.

WANT GROCERY, SMALL BUSINESS, monthly guarantee-house for customers, acreage, coal land, oil prospect, Southern Illinois; might assume small amount. See H. L. MILLIGAN, 519 W. 6th st.

CASH GROCERY WANTED UP TO $1500. Have the cash and expect good value. Don't offer junk nor trading stocks. Would entertain near-by town. Address H. S. MILLIGAN, 519 Figueroa st.

WANTED — GROCERY STORE. STATE price, location, lease, rent. We have a client who means business. 822A BOARD REALTY CO., 213 Copp Bldg., 218 S. Broadway.

WILL APPLY FINELY-EQUIPPED PRINTing plant and necessary labor operate it to proper proposition; will furnish security. Address P, box 167, TIMES OFFICE.

STORES, REPEATERS, ATTENTION! WE want to buy for spot cash entire or parts of stocks of all kinds of merchandise.

MONEY TO LOAN—
In Sums to Suit.

SALARIED PEOPLE AND OTHERS—
We have a proposition that will interest you if you wish to borrow or invest $10 to $100. We are making and saving money for others; why not you?
CRAIG LOAN & INVESTMENT CO., Inc.,
503 Grosse Bldg. 6th and Spring.

TO LOAN—I HAVE $40,000 TO LOAN AT 6 per cent. on residence or business property. Call MR. MELLEN, at 10745 or Main 8040.

WE HAVE TO LOAN THE FOLLOWING old amounts on hand, $200, $500, $1000, $1250, $1500 and any larger amount.
ELISHA ELDRED & CO.,
521-522 Central Bldg. Phone 60252. Main 6759.

TO LOAN—$20,000 TO $40,000 ON GOOD IMproved residence property, close in, to reliable party; 7 per cent., no commission; corporation or one attention paid. Must be west of Main. Address H, box 144, TIMES OFFICE.

WE HAVE A NUMBER OF PARTIES WHO have money to loan on reasonable rates, call us up. TAFT & GREEN, 319 Wright & Callender Bldg. F2345; M6425. Ask for Parsmore.

TO LOAN—MONEY—
To make $6000 to loan at 7 per cent., in one sum or amounts to suit on first-class city improved property. Principals only. Address K, box 107, TIMES OFFICE.

MONEY TO LOAN—$25,000 IN NOMINAL amounts on improved city property. Prompt attention given to all applications.
H. W. KINSEY,
Phone 60252, Main 4203. Suite 203, 605 S. Hill st.

5 PER CENT. MONEY TO LOAN. 5 PER cent., according to location and security offered. Call in and see us on the ground floor.
ISAAC SPRINGER & CO.,
Main 8578. 107 S. Broadway. A5946

MONEY TO LOAN—
$1000, $2000, $3000 at 7 per cent.
GEO. A. CORTELYOU CO., 324-25 Bradbury Bldg.

TO LOAN—WE HAVE MONEY TO LOAN on the following amounts: $1000, $1200 and $10,000 or other amounts in sums to suit.
HOVIS & EVANS, 305 Laughlin Bldg. F2577, Main 8463.

MONEY LOANED ON FURNITURE, PIANOS, etc. No publicity or bother, quick action; lower rates than brokers. Private money, 201 SECURITY BLDG. Phone F7151, Main 6040.

PRIVATE PARTY WILL LOAN PERSONAL money at reasonable rate on good vacant residence or business lots. For appointment call BOX 20, TIMES CITY.

LOANS TO SALARIED PEOPLE, NO INdorser or security needed. BROADWAY LOAN COMPANY, 404-405 Bradbury Bldg., Fifth and Broadway.

WE MAKE LOANS, BUILDING, ALSO BUY trust deeds and mortgages, 70 per cent. valuation, 7 per cent. HERBERT, 1403 Union Trust Bldg. F2544.

MONEY LOANED ON DIAMONDS, WATCHes, jewelry. We loan you more money, less interest, hold your goods longer than any one else. LEE BROS., 344 S. HILL. Main 8.

TO LOAN—I HAVE MONEY TO LOAN ON good vacant property, any amount. What have you and how much do you need? Confidential. Address P.O. BOX 1384, City.

WANT $1000 TO LOAN, 7 PER CENT., cottage or bungalow, must be modern. Address 1403 SANTEE. Phone 24421 or Bdwy. 1494.

TO LOAN—$2500 AT 7 PER CENT. FOR 3 years, building loans will be considered. STOCKWELL, 420 S. Broadway, room 405.

TO LOAN—
BLANCHE CROOKS
LOANS MONEY TO SALARIED PEOPLE. 811-12 CITIZENS' NAT'L BANK BLDG.

HAVE $50 OR LESS TO LOAN ON SAFE security; am private party and prefer to deal with private party. Address O, box 145, TIMES OFFICE.

MONEY TO LOAN—$4000 ON REAL ESTATE, city or country; will divide. GEO. HOPKINS, Consolidated Bldg., Sixth and Hill. F6478, Main 251.

TO LOAN—MONEY, $10,000, 7 PER CENT. INterest on city improved property. Address O, box 146, TIMES OFFICE.

TO LOAN—$1000, $12,000, $13,000, ON CITY property, 7 per cent. interest, private party. C. E. MOONEY, 222 Merchants' Trust Bldg. Main 5780.

$1000 TO LOAN ON LOS ANGELES REAL estate; 7 per cent., and 1 commission. PHONE 24117, SOUTH 6067.

PRIVATE MONEY, NO RED TAPE. ANY amount on good security. M. M. DAVISON & SON, 304-6 Wilcox Bldg.

TO LOAN — $3500 OR LESS TO LOAN ON gilt-edge city real estate. Address O, box 131, TIMES OFFICE.

TO LOAN — MONEY, ANY AMOUNT, CITY or country, current rates, no delay. RAMEY BROS., 627 Story Bldg. Main 5264, F7126.

FARNSWORTH BROS. MAKE LOANS ON real estate; building loans a specialty. 115 LUMMEN BLDG.

MONEY TO LOAN—I HAVE $2500 TO LOAN on city property. Address M, box 112, TIMES OFFICE.

TO LOAN $250,000 TO LOAN ON REAL ESTATE and other good securities at current rates.
M'CONNELL & IRVINE,
Established 1886. 311-12 Douglas Bldg.

TO LOAN—$5000, 3, 5 YEARS, 7 PER CENT., gilt-edged security. 317 H. W. Hellman Bldg., 3 to 4 p.m. No agents. 729 NORTH HILL.

TO LOAN—$50 TO $1000, SHORT LOANS ON real estate. Money same day. No brokerage fees. Low rates. CORLETTE, 201 Security Bldg. F7151, Main 6045.

MONEY TO LOAN—HAVE MONEY TO loan; no commission, in any sum to $7500, on good residence property at 7 per cent. Give description and location. Address Z, box 278, TIMES BRANCH OFFICE.

MONEY TO LOAN—$100 TO $200 ON SECond mortgages, city property; no agents. MRS. M. LEONARD, Hotel Melrose. Phone 2078.

MONEY LOANED ON REAL ESTATE mortgage security; contracts for sale of real estate; mortgages and trust deeds purchased. CHARLES LANTZ, Attorney, 420 Bullard Bldg.

MONEY TO LOAN—ON REAL ESTATE and other good securities. ALLINGTON CO., 548 I. W. Hellman. Home A4843.

I HAVE EIGHT THOUSAND TO LOAN AT five per cent. In sums of two thousand up to three thousand dollars, must be good valuation, close in preferred. Address M, box 154, TIMES OFFICE.

TO LOAN—MONEY LOANED ON DIAmonds, watches, jewelry, interest reasonable, business confidential, deal with reliable firm. LEE & GILMORE, Jewelers, 129 S. Spring st.

PRIVATE MONEY, 6 AND 7 PER CENT. NO DELAY. IN CITY OR COUNTRY PROPERTY. STRAIGHT LOANS. LOCKHART & SON, 601 H. W. HELLMAN BLDG. MAIN 8416, A7355.

TO LOAN—FROM $50 UP ON GOOD CITY or country property. Come in and tell us what you want, we have got it for you. C. W. ACKEMORE LAND & LOAN CO., 134 W. Sixth st., ground floor, Grosse Bldg.

TO LOAN—WE HAVE MONEY TO LOAN IN sums to suit, at 6 and 7 per cent. not. HOWARD VAN HORNE & CO., Main 852. 308-9 Grant Bldg.

In Sums to Suit.

MONEY TO LOAN—
WANTED—
Well-secured loans
in amounts of
$2000 to $20,000.

The man who uses borrowed money wants to obtain it at the LOWEST RATE OF INTEREST, and is entitled to prompt and efficient service.

You can borrow money on IMPROVED REAL ESTATE located in L.A. Angeles, Pasadena or Hollywood from THE JOHN M. C. MARBLE COMPANY AT LESS COST than you can get it elsewhere, as the company loans its OWN MONEY and charges NO COMMISSION.

We want desirable loans. Our rates are 6½ to 7 per cent. per annum for terms of three to five years.

THERE IS NO DELAY in borrowing from this company, as the MONEY IS ON HAND and READY AS SOON AS THE LOAN IS APPROVED.

You are saved annoyance. No prospective loaners are sent out to be shown through your property. The company's appraiser inspects the security and the loan is made on his approval.

Call at the office and let us know whether you will be in the market for money in the near future.

THE JOHN M. C. MARBLE CO.,
H. W. Hellman Bldg.

TO LOAN—
$30,000. $20,000. $10,000. $7,000. $5,000. $3,000.
WANTED LOAN APPLICATIONS.
ABOVE AMOUNTS IMMEDIATELY AVAILABLE AND QUICK APPRAISEMENTS MADE.
SCHLOESSER & MARLEY,
426 W. Hollywood Blvd. Home 52223.

MONEY TO LOAN—
$500,000
To loan at 5 per cent. on centrally located business property.
See HENRY W. MULLEN, Loan Dept.,
WRIGHT & CALLENDER CO.,
603 Spg. Hill St.
Phones 10787; Main 8040.

TO LOAN—$10,000 AT 6 PER CENT., ON IMproved real estate; security must be gilt-edge. Apply at once, Mortgage Department, BLACK BROS., 205-9 H. W. Hellman Bldg.

WE HAVE TO LOAN
$7500 on city property 7 per cent.
$7500 on city property 6 per cent.
$5000 on city property 6 per cent.
$40000 on city property 7 per cent.
$2500 on city property 6 per cent.
$1800 on city property 7 per cent.
$750 on city property 7 per cent.
FRED'K A. HOLMES & CO.,
216 Wright & Callender Bldg.
F1554. Main 2460.

MONEY TO LOAN—
Moderate interest—Sums to suit
Residence property only.
$50,000
Apartment and business property.
$150,000
Downtown business property $ per cent.
GEORGE H. COUPP AND SON,
Established 1893. Main 6585,
Suite 508, Security Bldg.

MONEY TO LOAN—REAL ESTATE CONtracts. We buy contracts issued for the sale of real estate. We handle our own funds and can furnish money immediately. We pay all expense of transfer, including certificate fees. We also buy first mortgages, second mortgages and trust deeds payable in monthly installments.
NOURSE & CO., 202-204 American Bank Bldg., Second and Spring sts.

MONEY TO LOAN—
We have money to loan in sums of from $300 to $50,000 at current rates, on first mortgage, at a fair valuation of your property.
We make no charge for appraisement or drawing of papers.
CHAS. H. HUBBARD COMPANY,
724 Security Bldg., 5th and Spring.
Members L. A. Realty Board.
Established 1896.

MONEY TO LOAN—
We have been established in business 24 years in Los Angeles, and have money of many clients to place on good first mortgages. We can save borrowers time and trouble.
EDWARD D. SILENT & COMPANY,
Both Phones. 408 S. Hill st.
L. F. DOOLITTLE,
Manager Loan Department.

MONEY TO LOAN ON IMPROVED AND unimproved real estate.
BUILDING LOANS.
MR. KOS,
404 Union Trust Bldg.
F6360. Bdwy. 1734.

MONEY TO LOAN ON REAL ESTATE.
City Property,
Ranch Loans,
Interest 6, 7, 8 per cent.
LeGRAND BETTS,
235 H. W. Hellman Bldg. A2462. M. 4140.

MONEY TO LOAN—WE MAKE A SPECIALty of short-time loans secured by first and second mortgages on real estate; our own funds, large and small amounts; can furnish money same day application is made. Mortgages, trust deeds and contracts bought.
HERBERT & CO., 202-204 American Bank Bldg., Second and Spring sts.

MONEY TO LOAN—WE BUY NOTES, mortgages, trust deeds, contracts issued for the sale of real estate, etc. We handle our own funds and can furnish money immediately. Come direct to us and save agents' profit.
NOURSE & CO., 202-4 American Bank Bldg., 2nd and Spring. Both phones.

MONEY TO LOAN—
We have money on hand to make loans of $1000 to $2500 on good real estate security.
DAVID BARRY & CO.,
715-719 Union Trust Bldg.
Ask for Mr. McGregor, Mgr. Loan Dept.

WE LOAN MONEY ON FURNITURE, PIANOS, DIAmonds, live stock, warehouse receipts, mortgages on real estate; lowest rates; private money; privacy as convenient; strictly confidential; money same day. Call or write. Suite 501 Natl. Bank Bldg., 56 & Main. A4837. Main 7111

MONEY LOANED SALARIED PEOPLE without security; notes bought; loans on household goods, bonds and warrants; also on CERTIFICATES OF INDEPENDENT OIL PRODUCERS AGENCY. TRADERS EXCHANGE, 325 Bryson Bldg. Phones Main 4670, A5809.

PRIVATE MONEY TO LOAN, $2500 AT 7 per cent. for three years.
Apply T. R. CROSWELL, with Mines & Farish, 243 S. Hill st.
Main 1457. 10673.

MONEY LOANED SALARIED PEOPLE, women keeping house and others without security; easiest payments; offices in 64 principal cities. Save yourself money by getting my terms first. D. H. TOLMAN, 420 Mason Bldg., Broadway and Fourth.

WE MAKE A SPECIALTY OF SHORT-TIME loans on real estate, first or second mortgage, contracts, etc. Money same day. No brokerage fee. RECOMPER, 404 American Bank Bldg., cor. Second and Spring. Main 3616; F6589.

$850,000 TO LOAN ON REAL ESTATE. Quick loans. Any amount. Lowest rates. No charge for papers. Prompt appraisement. Building loans a specialty.
Phone A5790. WATSON. Main 4572.
704 Equitable Bank Bldg., First and Spring.

TO LOAN—C. S. PHILLIPS CO.
207-208 Lissner Bldg., 234 S. Spring st. Bdwy. 7201. Home A5177. Loans on city, 4 and 7 per cent.; country loans, 7 and 8 per cent. See us for a quick loan, any amount.

MONEY TO LOAN—$2000, $3000, $12,000—will split.
S. R. EARNEST & CO., MORTGAGE BROKER,
321 H. W. Hellman Bldg. A3737, Main 5553.

MONEY TO LOAN ON REAL ESTATE
Real Estate Loan Dept.
OIL AND METALS BANK & TRUST CO.,
311 W. Third st. Main 525, 10525.

I HAVE MONEY TO LOAN IN ANY SUM TO $10,000, on good inside residence or business property at 7 per cent.; answer, give description and location to J, box 157, TIMES OFFICE.

MONEY TO LOAN — CONTRACTS AND mortgages bought, building loans, own money. 522 CHAMBER OF COMMERCE BLDG., from 1 to 2.

TO LOAN — $1500, 1 PER CENT., FOR 2 or 3 years, first-class property, southwest or southeast. LEUCHNER & CO., 628 S. Spring.

MONEY TO LOAN—BY W. H. ALLEN & SON $2000 at 7 per cent.
$6000 at 7 per cent.
W. H. ALLEN & SON, 216 Douglas Blk.

TO LOAN — $200 TO $50,000 FOR REAL estate loans, city or country; lowest rates, money waiting. R. W. MOYER, 644 Frost Bldg. F6107.

TO LOAN — ANY PART OF $10,000, LONG or short time, on second mortgage or will buy first or second mortgages or trust deeds. 419 DELTA BLDG. F1144, Main 1329.

TO LOAN — HAVE MONEY FOR FIRST mortgage at 6 to 8 per cent., depending on security and location. 419 DELTA BLDG. F1144, Main 1329.

TO LOAN — HAVE $25,000 FOR BUILDING loans in amounts up to $5000. 419 DELTA BLDG. F1144, Main 1329.

MONEY TO LOAN—
In Sums to Suit.

MOST RESPONSIBLE,
MOST RELIABLE,
MOST CONFIDENTIAL
LOWEST RATES.
RUSSELL LOAN CO.
337-339 Stimson Bldg., Third and Spring.
DIAMONDS. JEWELRY. FURNITURE.
We loan from $20 to $10,000 to salaried people, WITHOUT ANY SECURITY WHATEVER upon their plain note. They pay the money back to us WEEKLY, SEMI-MONTHLY OR MONTHLY. Payments to be made in any amount they feel they are able to pay without inconvenience to them. EMPLOYER, BUSINESS ASSOCIATES OR FRIENDS will not know of any business dealings with us. Railroad, bank or any person holding a salaried position can deposit on us for CONFIDENTIAL TREATMENT AND LOWEST RATES.
1 TO 10 per cent lower than RATES QUOTED BY OTHERS.
We also loan upon any amount on DIAMONDS—FURNITURE—DIAMONDS. DIAMONDS—FURNITURE—DIAMONDS.
1 TO 5 PER CENT.
Diamonds and Jewelry Kept in Bank safe-deposit vaults.
Established Nine Years. Bank References.
RUSSEL 337-339 STIMSON BLDG., THIRD AND SPRING. F3206. Main 3050.

CENTRAL LOAN CO.
424 Byrne Bldg., 453 S. Broadway.
MONEY
TO
LOAN
ON FURNITURE, PIANOS, WAGONS, LIVE STOCK, etc., without removing them from your possession. Our rates are positively the lowest in the city for this class of loans and there are no additional charges of any kind. Arrangements can be made to repay small weekly or monthly installments to suit the borrower. All transactions are strictly confidential and no inquiries are made of your neighbors or employers. Additional time is granted in cases of sickness or misfortune. Your circumstances taken into consideration at all times. If you have furniture, pianos, horses or other loan company, we will pay them off, you and advance additional money if you desire. Call at office for further information.
Office hours 8 a.m. to 6 p.m.
CENTRAL LOAN CO.,
424 Byrne Bldg., 453 S. Broadway.
Phones —F6313. Main 6018.

$1,500,000 TO LOAN ON REAL ESTATE.
4 to 5 per cent., best business property.
5 to 6 per cent., outside business property.
6 to 7 per cent., best residence property.
7 to 8 per cent., outside residence property.
No delays; no red tape; any sum desired. Large and small loans a specialty.
Ranch loan solicited.
Cash for mortgages and deeds of trust.
WE MAKE STRAIGHT BUILDING LOANS
5 to 6 per cent. on A-1 business property.
6 to 7 per cent. on A-1 residence property.
7 per cent. on 2nd grade residences property
References — Title Insurance & Trust Co. Title Guarantee & Trust Co., Angeles Mesa Trust & Trust Co., First National Bank, Citizens National Bank.
MATTHEWS & MATTHEWS,
The Leading Mortgage Brokers.
229 Douglas Bldg., corner Third and Spring.

TIMES READERS TAKE NOTICE!
Money Loaned on Furniture and Pianos without removal. Also money on Diamonds, Automobiles and warehouse receipts. Money same day. Pay whenever convenient. Reducing interest accordingly. Suitable terms arranged with manager personally, whereby liberal concessions can be made to meet different requirements of borrowers. Remember, this is the only company where you receive the full amount of note signed, at a very reasonable rate of interest. No fees or charges added upon calling. AMERICAN LOAN CO., 501 Johnson Bldg., Fourth, Broadway 10227, Main 4978. Private matters strictly confidential. Established 1899.

GET OUR OFFER BEFORE SELLING—Have mortgages, second mortgages, trust deeds, contracts, loans for sale or real estate. We handle our own funds and can make you a better offer than agents or brokers. Our attention paid to first and second mortgage on real estate, large or small amounts, long or short time, or payable monthly. NOURSE & CO., 202-204 American Bank Bldg. 2nd and Spring sts.

TO LOAN—
OUR RATES:
ON $50 PAY US $1.75.
ON $100 PAY US $3.50.
ON $200 PAY US $6.95.
THESE PAYMENTS INCLUDE ALL CHARGES AND PRINCIPAL. OTHER AMOUNTS IN PROPORTION. LOANS ON PIANOS, HORSES, WAGONS, CATTLE, STORAGE RECEIPTS, DIAMONDS, SALARY ASSIGNMENTS, ETC.
GERMAN AMERICAN LOAN CO.,
420 S. SPRING ST.
SUITE 701-702. PHONE F1233.
DELTA BLDG. MAIN 8257.

TO LOAN—
MONEY FOR BUILDING LOANS!!
Liberal loans at reasonable rates. If you need money to put up that building with, call and see us. We will save you time and money.
WHITING THOMPSON & CO.,
Phone A3073. 402 Douglas Bldg.

TO LOAN—MONEY AT CURRENT RATES. Any amount, city or country, 3 days to 3 years. BUILDING LOANS A SPECIALTY. First deeds, real estate contracts and second mortgages bought and sold. CHANDLER & GORE, 611 Delta Bldg. F7122, Main 8713.

MONEY TO LOAN—
All kinds of money
On any kind of good security;
First mortgage money.
Second mortgage money.
Vacant lot money.
Building loan money.
Ranch loan money.
Mortgages and contracts discounted.
J. C. OLIVER, Money Loaner,
125 S. Broadway.

TO LOAN—MONEY—
$200 TO $100,000.
ON CITY OR COUNTRY PROPERTY.
VACANT OR IMPROVED
RESIDENCE LOANS WANTED,
RANCH LOANS SOLICITED.
MORTGAGES PURCHASED.
APPLY TO MR. KELLY, LOAN DEPT.,
ROBERT MARSH & CO.
SECURITY BLDG., 140 WEST 5TH ST.
HOME 10175. MAIN 5065.

DO YOU NEED MONEY QUICKLY?
We loan on furniture, pianos, diamonds, horses, cattle, life insurance, lot contracts, real estate, first or second mortgage, trust deeds, etc. Money same day. Goods remain in your possession. Easy payments and strictly confidential. PACIFIC LOAN CO., 420 Mason Bldg., corner Second and Spring. A5590. Main 3514.

MONEY TO LOAN
On January 10th, 1911
We shall have $47,000 to loan. Ranch or city. Will divide amount. From $250 to $10,000. Low rates. Want to place at once.
Home 62827. MOYER & GILBERT.
Main 5474. 802 H. W. Heilman Bldg.

TO LOAN—QUICK LOANS ON furniture, pianos, horses, wagons and live stock. Lowest rates of interest. Strictly confidential.
FIDELITY LOAN CO.,
329 Mason Bldg.,
Cor. Fourth and Broadway.
Phones F7421. Broadway 1171.

QUICK LOANS ON FURNITURE, PIANOS and other personal property; no publicity goods remain in your possession; money ready in one day; LOWEST rates in city; all the time you want or can be repaid as convenient, reducing interest accordingly; also short loans on real estate, first or second mortgage; money same DAY; no brokerage fee; it pays to deal with a reliable firm; 12 years' established. CLARK & CO., 201 Security Bldg., 310 Spring st. Phone F7151; Main 6667.

MONEY LOANED ON DIAMONDS, JEWelry, watches, typewriters, pianos, furniture, warehouse receipts, mortgages, real estate contracts, etc. Diamond loans our specialty. Loan our own money, do our own appraising; no delay; lowest rates; business confidential. Private rooms. Public treatment. Bank references. Established 1902. We do the largest upstairs collateral loan business in city. H. MEYER & CO., 462-463 Grant Bldg., corner Fourth and Broadway. A1258.

TO LOAN—MONEY,
IN SMALL AMOUNTS,
ON SECOND MORTGAGES, REAL ESTATE CONTRACTS, TRUST DEEDS,
FIRST MORTGAGES AND BONDS.
HENRY S. WOOLNER,
520-521 STORY BLDG. MAIN 818.

HOME F6355.

$500,000 TO LOAN ON CHATTELS—
WATSON'S QUICK LOANS.
Generous loans on furniture, pianos, live stock, diamonds, real estate contracts, personal property; easy terms; confidential. Quick service. WATSON, Main 4572.
704 Equitable Bank Bldg., First and Spring.

SALARY LOANS—SALARY LOANS—SALARY LOANS—SALARY LOANS—
Just on your plain note.
No indorsers. Loans made in building associations; positively no one will know.
THE NATIONAL LOAN CO., 619-620 Bryson Block. Second and Spring. Both phones.

MONEY LOANED ON DIAMONDS—I WILL lend more money and charge you less interest and give you longer in which to redeem your goods. All diamonds kept in the safe deposit vaults. Bank references. Tickets issued. R. K. MUSSER, 419 O. T. Johnson Bldg. 4th and Broadway.

THIS IS OUR BUSINESS.
SALARY LOANS, $10 to $100, advanced to honest employees "without security." No indorser; no publicity; your friends, relatives or employer will never know.
ALL WE WANT IS YOUR PLAIN NOTE.
THE STATE LOAN COMPANY, 619-621-623 Grosse Bldg., Sixth and Spring sts.

MONEY TO LOAN WITHOUT COMMISSION. $2000, $2500, $3000, $4000, $5000; 7 per cent. Address G, box 129, TIMES OFFICE.

WILL DISCOUNT FIRST MORTGAGES OR trust deeds on city property. FIRST MORTGAGE & BOND CO., 204 L. W. Hellman Bldg.

MONEY TO LOAN—
In Sums to Suit.

TO LOAN—$1500 TO LOAN AT 7 PER CENT. on improved property. CHAS. H. BAREFORD, 712 Grant Building, 10 to 2.

TO LOAN—PLENTY OF 6 AND 7 PER CENT. money to loan on real estate. If you want a quick loan, see ELISHA ELDRED & CO., 521-22 Central Bldg. F6525, M. 6759.

POSITIVELY LOWEST RATE FOR CHATtel and salaried loans. 3 PER CENT. MONTHLY. 1 PER CENT. WEEKLY. SEMI-MONTHLY OR MONTHLY. Payments to be made in any amount they feel they are able to pay without inconvenience to them. EMPLOYER, BUSINESS ASSOCIATES OR FRIENDS will not know of any business dealings with us. Railroad, bank or any person holding a salaried position can deposit on us for CONFIDENTIAL TREATMENT AND LOWEST RATES.
1 TO 10 per cent lower than RATES QUOTED BY OTHERS.
We also loan upon any amount on DIAMONDS—FURNITURE—DIAMONDS. DIAMONDS—FURNITURE—DIAMONDS.
1 TO 5 PER CENT.
Diamonds and Jewelry Kept in Bank safe-deposit vaults.
Established Nine Years. Bank References.
KUSEL 337-339 STIMSON BLDG., THIRD AND SPRING. F3206. Main 3050.

TO LOAN—
MONEY FOR BUILDING LOANS!!
Liberal loans at reasonable rates. If you need money to put up that building with, call and see us. We will save you time and money.
WHITING THOMPSON & CO.,
Phone A3073. 402 Douglas Bldg.

TO LOAN—MONEY AT CURRENT RATES. Any amount, city or country, 3 days to 3 years. BUILDING LOANS A SPECIALTY

WANTED—
Real Estate and Collaterals.

MONEY.

WANTED—MONEY—HAVE MORTGAGE OF Best Beach property; will pay 7 per cent. 2 YEARS; will not sell for less. Address Z, box 78, TIMES OFFICE.

WANTED—$6 THREE 6 PER CENT. 1-YEAR GILT-EDGE mortgages; will pay 7 per cent. 2 YEARS; will not sell for less. Address Z, box 78, TIMES OFFICE.

WANTED—WE HAVE BRANCH OFFICE and want to borrow money; will pay 7 per cent. 2 YEARS; will not sell for less. Address Z, box 78, TIMES OFFICE.

WANTED—TO BORROW $1000; PAY 6 PER cent. 2 YEARS; will not sell for less. Address Z, box 78, TIMES OFFICE.

WANTED—WE HAVE A CLIENT WHO WILL pay 7 per cent. 2 YEARS; will not sell for less. Address Z, box 78, TIMES OFFICE.

WANTED—$1000 LOAN ON A CHOICE 7-ACRE lemon grove; will pay 7 per cent. 2 YEARS; will not sell for less. Address Z, box 78, TIMES OFFICE.

WANTED—$500 AT 7 PER CENT

FOR SALE—

FOR SALE—BOOKS. RETIRING FROM business; our stock of Bibles, fiction, medical books, paper novels; very cheap to move. F. A. ROHN, 105 S. Main st.

FOR SALE—RELIABLE GAS RANGE, good as new, also good cook stove, three burner gas plate, with new oven. 744 MAPLE AVE., in rear.

FOR SALE—ROOFING AND BUILDING PAPER, best grade, closing out half price, examine yourself. Box GRIFFITH Ave., tel. 24267.

FOR SALE — FLOOR CASES, COUNTER cases, wall cases, counters, shelving, scales and coffee mills. Largest stock in the city. 145 6TH ST.

FOR SALE—SECTIONAL BOOK CASE, flat top desk, standing desk, office partition and waiter's office. Cheap. 216 E. 6TH ST.

FOR SALE—2½ INCH WOOD ROCK DRILL with tripod, new. Address owner to sell. Address 125, TIMES OFFICE.

FOR SALE — A FINE LOT OF SHELVING and counters, almost new, cheap. 2126½ W. 3D ST.

FOR SALE—DIAMOND RING, 1 1-4 CARATS, commercial white, perfect, $185. A bargain if mine one. HARRY REID, 409 Grant Bldg. Home 11828.

FOR SALE—DIAMOND RING, WHITE AND flawless, 2¾ carats; cost $600; sell $425 cash. Address D, box 173, TIMES OFFICE.

FOR SALE — $100 VICTOR TALKING MAchine with beautiful cabinet to match. Large. 1416 E. 37TH ST.

FOR SALE — CHEAP, ONE 8-FOOT PINE counter and one fine oak library table, to-gether or separate; your own price. Inquire COM ER, CHAMBER OF COMMERCE.

FOR SALE—GUNS. CLOSING OUT MY ENtire stock of high-grade shotguns, rifles, revolvers, all kinds and makes; no reasonable offer refused. Call for LANE, 213 S. Main.

FOR SALE — ONE LEATHER MOTORING coat, suitable for chauffeur or motorcyclist. TYBROKE, 1434 W. 10th st.

FOR SALE — ROLL-TOP DESK, GOLDEN oak, a dandy; will take $25 if sold at once; cheap for some one. 1202 S. MAIN.

FOR SALE - ROCK CRUSHER, GOOD AS new; doors, pipe, lumber. 764 S. LOS ANGELES ST. Broadway 2231.

FOR SALE — KINDLING IN BUNDLES, only two cents. Call at 707 ANAHEIM ST., or Phone 3529.

FOR SALE—4 DESKS, ALSO TYPEWRITers, taken trade, cheap. DEMMITT WINDLE CO., 128 N. Main st.

FOR SALE — 3 SHOW CASES, 10x2, 1 FT. high; also that and 2 ft. high. 623 MIMOSA ave., East 7th st. car.

FOR SALE — LADIES' RUMBO COVERT tailored long coat, light tan, size 38, cost forty dollars; sell very cheap. 422 CUSTER.

FOR SALE—FINE OIL PAINTING; WILL exchange for poultry or house painting. 631 8TH ST.

FOR SALE—$1; GOOD SINGER SEWING MAchine, Domestic drop-head, almost new, $15. Other big bargains, rented $1.50 month. ARCADE CO., 514 W. Sixth.

FOR SALE—$25; FINE AUTOMATIC SEWING machine, Singer, $15; other big bargains; we sell better machines. ARCADE CO., 514 W.

FOR SALE — EVERYTHING ELECTRIC, everything in gas, everything gasoline, everything in acetylene, everything for light and power. BEACON LIGHT CO., 536 S. Main.

FOR SALE — GAS RANGES, GAS WATER heaters, gas lights, gas fixtures, gas logs, gas log, gas portables, gas irons, and all other appliances you need and the best gas men to put them in. BEACON LIGHT CO., 536 S. Main.

FOR SALE — THE NEWEST INVERTED way to light your store with; you should see it; the most light for the least money. BEACON LIGHT CO., 536 S. Main.

FOR SALE — A LOT OF GOOD SECOND-hand coal and wood stoves, second-hand gas stoves, second-hand charcoal broiler, and gas log. BEACON LIGHT CO., 536 S. Main.

FOR SALE — BROWNIE, NO. 2 KODAK; will develop free; prints, 4c and 5c. 127 W. 5TH ST.

FOR SALE—CHEAP FUEL, APRICOT PIT cells, good as wood, $4 ton, delivered. HOME SOUTH 1705.

FOR SALE — SECOND-HAND FIRE-PROOF safe, cheap. ANDERSON, 204 N. Los Angeles street.

FOR SALE — NEW GALVANIZED IRON roofing, 6x6 feet. 117 EAST FIRST ST.

FOR SALE — 17 JEWEL HAMILTON watch, dust-proof, open face, $25. Address box 207, TIMES BRANCH OFFICE.

FOR SALE—FINE JEWEL GAS RANGE. W. END ST. University car.

FOR SALE—WEBSTER'S UNIVERSAL DICtionary and stand, cheap. 239 E. 7TH ST.

FOR SALE—WELL DRILLS, FOR OIL OR GAS or water wells; latest. LOOMIS DRILL Tiffin, O.

FOR SALE—DRUMMER'S SAMPLE TRUNK, made by F. C. Taber & Sons, good order, cheap. Call R., 321 COPP BLDG., City.

FOR SALE—THE BEST CEMENT MAchine on earth for making artificial stone building blocks. See them 327 RAUCHET ST.

FOR SALE—ELECTRIC MOTORS, NEW AND used, all sizes and makes. Call IDEAL ELECTRIC CO., 239 East 9th.

FOR SALE—OR EXCHANGE — FOR DIAmonds, hand-made Battenburg coat, 3-4 length, size 38, worn twice. PHONE 28264.

FOR SALE—A LARGE DIAMOND RING, AT a bargain. Need money. Address Z, box 207, TIMES BRANCH OFFICE.

FOR SALE—6 BIG COUNTERS, 1 12 FT. low cases and dress case for half price. 2265, 1253 S. MAIN.

FOR SALE—150 CHOICE ROSE BUSHES cheap. 2729 W. 33RD. HOME PHONE 28421.

FOR SALE—CHEAP, AN ALMOST NEW English baby carriage. Call 1021 W. 46TH Phone W. 254.

FOR SALE—AUTOMATIC SHOTGUN, 12-gauge take-down, nearly new, cost $50, sell $25. Address Z, box 221, TIMES BRANCH OFFICE.

FOR SALE—TWO BOX-TOP SEWING MAchines for $8. Must be sold. 714 S. BROADWAY.

FOR SALE—7-H. P. WHITE AND MIDDLEtown gasoline engine. Can be seen running. APPLY 1040 S. Main st.

FOR SALE—NICE NEW LANGDON MITER box, with saw, $7; 1 new 16 bench emery wheel, $4. 1221 S. HILL. P2266.

FOR SALE — BEAUTIFUL WILLOW plumes, 20 to 22 inches long, tied four ways; I will sell them very cheap. Call between 8 and 9 a. m. 4187 ST.

FOR SALE — OR EXCHANGE — I CAN sell anything anywhere. List with me. 308 Citizens Nat. Bank Bldg.

FOR SALE—FURNITURE OF 5-ROOM bungalow; purchaser can rent; also chicken ranch. INDIANA AVE.

FOR SALE—DRUMMER'S SAMPLE TRUNK, leather like new. Fiber. At a bargain. 213 BEACON BLOCK.

FOR SALE—ONE LADY'S SIDE SADDLE, good quality and condition. Phone HOME

FOR SALE—NAVAJO INDIAN BLANKETS, NICE LONG ONES, DIRECT FROM INDIANS, AT 125 W. PICO. VICKERS.

FOR SALE—GOOD FIVE-ROOM FURNISHED flat for cash, close in; rent $25. 942 W. 8TH ST.

FOR SALE — 100 FT. 8 LB. RAILROAD T rail and switch. Inquire ADAM & MCCUNE, 128 S. Main.

FOR SALE — HANDSOME MINK MUFF, coat, brown velvet dress, feather boa; good as new. Lady going south. 1027 TEMPLE HOUSE.

FOR SALE — ONE DE HESS FIRELESS cooker, 2 compartments. Almost new. 1026 Main. Monday.

FOR SALE—REMINGTON NO. 7 TYPEWRITer and letter press. 402 STIMSON BLDG.

FOR SALE — OR RENT, NEW INVALID chair, couch, Hospital and nurses' supplies. PROFESSIONAL SUPPLY, 415 W. 8th.

FOR SALE—KODAK BULL'S EYE NO. 2 cheap. Main 838. F1525.

FOR SALE—FIRE-PROOF OFFICE SAFE. AMERICAN SIGN CO., 118 E. Market.

FOR SALE—

Furniture.

FOR SALE — FINE STICKNEY SPANISH leather Davenport and two rockers cost $200. $85. BRYSON BLK.

FOR SALE—CLEVELAND BICYCLE WITH coaster brake in good condition. 2200 SIXTH. Phone 21899. West 556. West 2222.

FOR SALE—FURNITURE OF 8 ROOM modern; improvements; rooms well papered; inquire 747 WEST 12TH ST.

FOR SALE — FURNITURE OF 5 ROOMS; cheap, for half. 430 N. HILL, opp. School.

FOR SALE—GOOD WOVEN WIRE SPRINGS and mattress $1 each. May call this p m. 1027 SIXTH ST.

FOR SALE — FURNITURE, RUGS, NEW, low prices. AUCHMOODY'S, 617-619 S.

FOR SALE—FURNITURE OF 6-ROOM COTtage; house for rent. 5 minutes' walk from Broadway cars. 1035 E. 61ST ST.

FOR SALE—BEAUTIFUL GOLDEN OAK bed, cheap. 1521 W. 46TH ST. Take Vernon car.

FOR SALE—$25 GOLDEN OAK CHINA closet, golden oak wash stand, $4. Apply 1040 BROADWAY.

FOR SALE—FURNITURE OF EIGHT-ROOM house; must sell by 9th, for $300; clean and in good condition. Agents.

FOR SALE—Bedsteads, chairs and settee. Inquire 1 ST BLDG.

FOR SALE—CHEAP, ONE FOLDING BED, one bureau, two dressers, one rug. Call 1 ST.

FOR SALE—FURNITURE OF FOUR ROOMS. 1 WOLFSKILL AVE. Flat C.

FOR SALE—BEDROCK PRICES ON FURNIture. Big chance to save money. Positively no reserve. All goods sold at sacrifice.

85c Pillow, fine feathers, 55c.
$1.50 Costumers, solid oak, $1.10.
$2.00 Sewing table, folding, $1.50.
$2.50 Sewing rocker, oak, $1.75.
$2.00 Rope portieres, $2.00.
$2.25 Reed rocker, $2.25.
$6.00 Library table, Mission, $2.75.
$6.50 English breakfast table, $4.50.
$7.00 Book case, $5.50.
$8.50 Ladies desk, solid oak, $6.50.
$10.50 Easel mirror, $8.50.
$12.50 White Maple chiffonier, $10.60.
$14.50 Brussels rug, 9x12 size, $11.50.
$18.00 China closet, bent glass ends, $15.50.
$25.00 Parlor suite, 3 pieces, $18.00.
OVERELL'S, 706-708 So. Main St.

Lots of SLIGHTLY-USED bedroom sets, odd dressers, washstands, chiffoniers, wardrobes, extension tables, library tables, center stands, bookcases, china closets, ladies' dressing tables, extension tables, music cabinets, upholstered and bamboo goods, rockers, chairs and everything to furnish a home with.

Hundreds of second-hand steam-cleaned carpets and rugs, some like new, all sizes and grades, exceptionally big bargains.

Second-hand gas ranges, cook stoves and heaters of every description.

Should you have any furniture to sell or trade ring us up.
HOME F3171. MAIN 1117.

FOR SALE—

THIS IS A SNAP.

Complete furnishings of 6-room flat, nearly new; ideal location, ½ block from Angels' Flight; am forced to leave city so will accept best offer. Inquire 233½ S. OLIVE ST.

FOR SALE—

COLYEARS,
520-531 S. MAIN ST.
(Where Bargains Reign.)

To win your trade, we strive to give you BARGAINS that are BARGAINS. Prompt delivery service and easy payments if you so desire. Our second floor is full of SLIGHTLY-USED furniture which you can have at a great deal less than original cost.

FOR SALE—FURNITURE AND LEASE OF first-class rooming house, 60 rooms, ten minutes to Broadway. House full and good year round. Telephone, baths, laundry, etc. Clears $175 month. Rent $150. Will consider good cottage exchange. Investigate. Price with lease, $2250. TEN STICK, 1111 S. Figueroa.

FOR SALE — COMPLETE RESTAURANT outfit. Coffee urn, refrigerator, register, hot plates, 20 foot counters, 20 iron stools, 48 chairs, 12 tables, dishes, etc., at auction, 422-24 S. Main st., Monday, January 9th, 10 a.m. sharp.
CALIFORNIA AUCTION CO.

FOR SALE—$250; NEW FURNITURE OF large 6-room flat, rooms all rented; this price is good until Monday evening; owner called away; must sell; cheap for someone, fine location, Angeleno Heights car; can be seen Sunday. 431 CALIFORNIA ST. F4625.

FOR SALE—BEAUTIFUL HOME.
8 rooms strictly high grade furniture, mahogany leather upholstered furniture and oak; brass beds, box mattresses, fine velvet rugs; nice dining-room furniture; close in; can rent rooms to net $50 per month; also good piano. Price only $1050. Call OWNER, Phone F1203.

FOR SALE—CALORIC FIRELESS COOKER, one compartment, including triple nest dishes, also 9-cup nickel percolator, never used. Phone 54423. WEST 2453.

FOR SALE — DIAMOND RING, BLUE-white, perfectly cut, very brilliant, weighs 4 carats, one of the finest diamonds money will buy. Need cash badly. Will sell for half cost price. Address N, box 173, TIMES OFFICE.

FOR SALE—PRINCESS DRESSER, BIRD'S-eye maple, in good condition and a bargain. Address N, box 117, TIMES OFFICE.

FOR SALE — WILL SELL CHEAP FOR cash, golden oak china cabinet and davenport, almost new, or exchange for sectional bookcases. F2595, MAIN 7124.

FOR SALE — NEW HIGH-GRADE FURNIture at a sacrifice, also 3 rooms to rent if wanted for $16, water paid, no dealers. 754 CENTRAL AVE.

FOR SALE—

FOR SALE — ELEGANT FURNITURE, rugs, cut glass, china, bric-a-brac, etc., at auction Monday, January 9, 1 p.m. THE R. H. STROUSE CO., Auctioneers.

FOR SALE — DAVENPORT, ROCKER, couch, pad, piano, and other good pieces. 126½ NO S. LOS ANGELES ST., Sunday and Monday.

FOR SALE — CARD INDEX CABINET standing desk, typewriter, chair numbering machine, excellent condition, bargains. Address ZZ, box 2, TIMES OFFICE.

FOR SALE — CHEAP—MY TWO WILTON velvet rugs, 10½x14 and 9x12 almost new, also fine oak bed, mattress and springs. 2224 WESTERN AVE. Home 71628.

FOR SALE—FURNITURE OF A DESIRable six-room flat, rent $25. 1113 S. FIGUEROA ST.

FOR SALE—GOLDEN OAK DINING table, new, $22.50; four chairs, $1.75 each; 9.3x10.6 Axminster rug, $12. 604 W. 43RD ST.

FOR SALE—COUNTER, FOLDING BED and good mattress, very cheap. 2207 SOUTH MAIN ST.

FOR SALE—LARGE QUARTERED SAWED oak roll top desk, cost $90, will sell for $40. Good as new. Call 154 WEST 41TH ST. Phone South 4264.

FOR SALE—AUCTION TUESDAY, JAN. 10, 10:30 sharp. At 550 South Figueroa st. Furniture for ten rooms. All nice goods. R. W. KEMP, Auctioneer.

FOR SALE—ROLL-TOP DESK, 56 INCHES, and revolving chair, good as new, can be seen Saturday afternoon or Monday at 530 HIGGINS BLDG., Second and Main.

FOR SALE—FURNITURE OF A 4-ROOM cottage can be had for $90 if sold at once. Take N. Broadway car, get off at 9. AVE. 22, NO. 118.

FOR SALE—FINE FURNITURE, 26 ROOMS. Good income from boarders, beautiful house, also flat, 5 sunny rooms. 1016 S. GRAND.

FOR SALE — SECOND-HAND FOLDING chairs, cheap. 760 E. 7TH ST.

VISIT PHILLIPS'
TAILOR SHOP



SUITINGS AND OVERCOATS,
$25.00 to $50.00
228 and 228 Mason Building,
Cor. 4th and Broadway.
TAKE ELEVATOR.

WHICH SHALL IT BE?



Now is the Time for You to Decide for Yourself, Which Shall It Be for 1911? Right Now, Think It Over Carefully. Isn't it best for You to take Care of Your Home, Health and Happiness?

It is not popularly considered an easy thing to quit drinking at most times of the year—not that the calendar has anything to do with it, but your boon companions and daily associates have. They have a way of keeping at you and insisting on your showing that you are just as good a fellow today as you were yesterday—and can hold just as much.

Each New Year's day all this is changed. It's the fashion then to get on the water wagon. Everybody is doing it, most of them with the emphatic assertion that they are going to stay on all the year. What, then, does New Year's Day really mean to the drinking man—to the man who has long realized the disadvantage and the handicap of this habit, but has never seemed to find just the right time for reversing the current of his life and taking a clean start? In this, as in any other business proposition, it is wise to find the lines of least resistance and follow them with your eyes wide open.

One week ago was New Year's Day. If you swore off drinking then it caused not even a ripple among your companions. They are used to it. For the time being it's the style. Your resolution will not be met by questioning, your determination will not be weakened by scorn or ridicule—if these things matter to you, and they do to most of us, you will simply be one of many thousands who climb onto the water wagon every New Year's Day—except for one thing—**you will stay on.**

How are you going to do this? How are you going to stay on the wagon? Simply by cleaning house, as every other business man and business concern does at this time of the year; by ridding your business life—**and your home life**—of this great cloud that has been a drawback to you for so many years. This will take you just three days of your time, spent in a quiet home.

When a man returns to his family after three days at the Gatlin Institute, it seems just the same to all of them as if he'd come back from a long, long journey. And he has. He's come back from the land of discouragement, disappointment and heartsick weariness of the tenacious handicap—back to the fireside full of happy welcome and red with the light of good cheer.

Gatlin Treatment

The "Easy Way" to Stop Drinking

We cure the drink habit by the simple and harmless process of eliminating the poison which alcohol leaves in the brain, bowels, stomach, kidneys, blood and nerves of man. This poison creates false tastes excites and overdevelops nerve cells, destroys nerve power and makes man wholly a prey to the demands of his overwrought nervous system.

We use no hypodermics or poisonous drugs of any kind.

The whole atmosphere of this institution is that of a home and not of a hospital. A visit of inspection will be a revelation to you.

Each patient is treated under contract to cure perfectly in three days. Any expression of dissatisfaction on leaving the institute with either the cure, the treatment or the management means that the fee paid will be immediately refunded.

The Gatlin Home Treatment is for those who cannot come to the institute for three days.

THE ORIGINAL THREE DAY CURE

Call or write for free book of particulars, etc.

Absolute privacy. Experienced physicians and trained nurses in attendance. Accommodations may be reserved by wire or telephone at our expense.

THE GATLIN INSTITUTE

1125 SOUTH GRAND AVENUE, LOS ANGELES, CAL.
Telephones—Broadway 1377, Home F1022.

SAN FRANCISCO BRANCH.
1428 GOLDEN GATE AVENUE.
Telephones—Pacific States West 75, Home S4515.

A. G. HERRON & CO.

Selling Agents, by Authorization in Writing

For the Celebrated Van Nuys and Lankershim Lands

Now Being Splendidly Improved and Offering

Unparalleled Opportunities to Homeseekers and INVESTORS

Full Information At

202-203 Central Building

Gloves and Parsaols
ARE MANUFACTURED BY
and sold at factory prices.
Gorwit
Largest assortment in city. Parsaols recovered and made to

Aleutian Fur Co.
Established 1880.
Repairing, Remodeling and Redying

WALL PAPER
At Reduced Rates
Varnished Tiles, 15c Roll



A. L. Walter, 627 S. Spring
F. 1055

Santa Maria.

REWARD COM... AFTER TR...

John Doherty and A... Realize Handso...

Sell Three-fifths I... Los Alamos.

Often Urged to Gi... Work in Cat Can...

[Special Correspondence of The T...]

SANTA MARIA, Jan. 6.—The... the Los Alamos Petroleum ... with a party of Los Angeles ... ists, just closed and the ... over, marks a new and ... cant step in the affairs of ... yon. It is a most auspicious ... of the new year, and goes far ... establishing unbounded faith ... new territory.

It was just a bit over three ... when John Doherty unfolded ... to two or three of his ... which they should buy over ... acres in Cat Canyon, known ... Rossi tract. At that time the ... No. 1 well, less than a mile ... on the pump with a very ... duction and giving no sign ... gushing proclivities which ... lished later. Many of Doherty's ... among the operators hereabout ... to dissuade him from his pur... he was firm in his belief in ... tory and was not to be ... his purpose. So a rig was ... on the little forty-acre tract ... heavy drill commenced ... way into the earth. From ... time, whenever Cat Canyon ... mentioned by the "Old Field" ... tors, there would be shrugs ... shoulders and muttered ... about "dam-phools." Then ... Palmer No. 1 awoke from its ... session on the pump, and ... on the Blochman ranch were ... with wealth-producing ... "Only a spurt of energy ... lated pool of oil," said the ... sagaciously. And the drill ... on the Rossi tract kept on ... lessly pounding its way into ...

About a year ago, after many ... situdes which would ha... hardy men, the looked-for ... reached and Doherty began ... in his well. The pipe was ... and the bailer put to work. ... gas pressure then began to ... oil and sand into the casing ... rods parted. These were soon ... and the hole cleaned out. ... oil were brought up, the oil very ... Again and again was the ... peated, always with recurring ... troubles. Meanwhile the ... owners grew slimmer and ... Doherty was advised to give ... he refused and kept on. ... began to look brighter; the ... ble became le... and the well ... yield big—almost 2000 barrels ... a time. Then it sanded up ...

About this time Doherty ... proached with an offer of ... but he refused to leave ... in the lurch, and laboriously ... to work to clean out the well. ... Only these hardy men of ... tract themselves know of the ... and privations which finally ... an end a few weeks ago when ... worth of the well was estab... yond all doubt. Then ... some Los Angeles capitalists ... lowed to examine the ... ly, and bargaining began. ... figures agreed upon where ... ty and his associates should ... two-fifths interest, the ... change hands on a base of ... acre—the largest price ever ... paid for California oil land.

To the east of the Palmer ... Alamos Petroleum well is ... miles, on the Fugler tract, the ... tors of the New ... Petroleum Company's well are ... the same troubles that have ... the older Cat Canyon wells. ... work is going on successfully ... well grows better day by day, ... now a smaller string of casing ... ing lowered and work being ... on to insure any accident which ... occur to the long string of ... pipe, upon which the well was ... at 3555 feet. The sand from ... showing less and less, and the ... gradually lightening, in gravity, ... well is confidently expected ... tract and its success will go a long ... toward establishing the ... boundary to the eastward.

Another well which is attracting ... siderable attention just now is ... the Cat Canyon Oil Company, ... McCrosky tract, about four miles ... northeast of the Palmer well. ... drill is now down to about 900 ... the 12¼-inch casing, and ... to be pushed rapidly forward ... on. Two tours have been ... instead of one as heretofore, ... ing to well-founded theory ... trend extends in a northeasterly ... rection from the Palmer wells ... bringing in of good well on the ... Crosky tract will prove up an ... amount of new territory. In ... Summit, Princess-Tunnell and ... Canyon Oil Company wells much ... to the future of the field.

The Brooks Oil Company is ... rapidly ahead with its work on ... No. 1 well. The hole has been ... out and the casing is being put ... drilled out from below th... point ... it collapsed months ago. ... yielding 500 barrels daily.

The Gen Oil Company on the ... side, recently purchased by the ... Oil Company, brought in a 250-... well last week. The product is ... gravity.

In the "Old Field" Western ... No. 44 has been brought in and ... on the pump. No. 47 will be ... soon. Four rigs are now running.

OLD FRIENDS HERE.

Mr. and Mrs. Mark Bennett ... of Oakland and San Francisco ... Los Angeles on a pleasure trip ... month or six weeks' duration. ... ous to her marriage, Mrs. Bennett ... well-known locally as Miss ... and her many friends will be ... learn of her stay in the city. ... Mrs. Bennett arrived Friday ... on the "Lark" and are at the ... moreland Hotel. Mr. Bennett is ... gaged in the produce business ... land and has not been south in ... years. Mrs. Bennett, however, ... been in Los Angeles more recently.

REAL ESTATE NOTES.

The Davidson Construction Co. ... has located in new quarters on ... sixth floor of the Forrester ... The designing and drafting ... ments of the company will be on ... the ninth floor of the same building.

W. H. Akin has opened an office ... room 419, Herman W. Hellman ... ing, where he will conduct a ... real estate and insurance ...

Business Methods.

T SCIENCE IS ECONOMY.

Millions Saved by the Administration.

...ent Hopes to Accomplish Much More.

...rtments Are Getting Good Overhauling.

[Special to Philadelphia Press.]

...SHINGTON, Dec. 29.—Fifty millions is the immense total of savings the people's money that has effected by President Taft in one of administration under his economy plans thus far put in operation. ... savings are promised each year ... ing of his tenure of office. These ... have been made without impair... service in the executive departments, without stinting government ... and progress and without cost... useful man his position.

The base of the President's plan is ... in the efficiency of public ... the prevention of duplication ... and effort; the economising of ... and the conservation of mental ... physical strength. He is an ardent believer in the new science of ... management.

IDEA AS CABINET MEMBER.

President got his idea as to possible savings of public money through introduction of modern business methods in the departments of the government business; public expenditures could be cut $300,000,000 a year.

While the President has never ... ...ibed to the estimate of Senator ... he was certain that great savings could be made and he issued his ... to that end.

...resentative Walter I. Smith of ... one of the most influential members of the House Committee on Appropriations, told the House last Saturday that the President's economy ... had cut expenditures in the departments fully $50,000,000 in the last ... "The indications are," he continued, "that if the President's plans are preserved in and lived up to strictly ... greater savings can be made ... in future years. And there is no criticism of the impairment ... public service."

...ional economy is the President's ... He does not expect to be able ... off great sums from any one ... ment, but he does expect to save ... through application of business ... in all the departments. He is ... with what has been accomplished, and he expects to accomplish ... The work has just begun. Only ... department, the Treasury, has undergone a thorough overhauling. There ... other departments to receive ... treatment. When this work is ... the President will feel that he ... put his house in order.

EXPERTS STUDY METHODS.

...committee of Treasury officials, ... by Charles D. Norton, then Assistant Secretary of the Treasury, had ... of the overhauling and reorganization of the work in the Treasury ... Mr. Norton is now private ... to the President and has been ... in general charge of the work in ... departments. Prof. Cleaveland, ... York expert, is probing into the ... methods in the departments, ... selected by the President to ... conditions and to report on ways ... money could be saved in the ... of departmental business. ... Cleaveland has submitted a number ... preliminary reports to Mr. Norton. ... Congress gave the President $100,000 ... to make the investigation he desired, and there has been no criticism ... results thus far obtained.

...all the reports are in the hands ... President, and the experts have ... out their business science economies ... for each department, the ... will order its adoption in each ... Then he will notify Congress ... what he has accomplished in the ... of savings of expenditures in the departments with the money placed ... disposal, and give an outline of ... new business methods that have ... installed.

... Norton was selected to lead the ... in the Treasury Department by ... MacVeagh, who was in full ... pathy with the President's wishes ... views. Mr. Norton took as con... the other Assistant Secretaries ... Treasury. He appointed committees made up of heads of bureaus ... showed the greatest efficiency. These committees gave de... of the organization and ... in their own bureaus ... divisions, investigated the work in ... bureaus and divisions, and made ... sons. Efficiency cards on each ... were sent to each chief for ... on each employee under him, and ... employees received cards for report ... bureau chiefs and for suggestions ... simplification of work, prevention ... duplication, better facilities and sanitary conditions.

These reports were digested by Mr. ... and his assistants, expert advice was taken and reforms were instituted, resulting in the saving of ... of time, of duplication, of money, ... out and the casing is being put ... drilled out from below th... point ... it collapsed months ago. ... yielding 500 barrels daily.

The Gen Oil Company on the ... side, recently purchased by the ... Oil Company, brought in a 250-... well last week. The product is ... gravity.

In the "Old Field" Western ... No. 44 has been brought in and ... on the pump. No. 47 will be ... soon. Four rigs are now running.

OLD FRIENDS HERE.

Mr. and Mrs. Mark Bennett ... of Oakland and San Francisco ... Los Angeles on a pleasure trip ... month or six weeks' duration. ... ous to her marriage, Mrs. Bennett ... well-known locally as Miss ... and her many friends will be ... learn of her stay in the city. ... Mrs. Bennett arrived Friday ... on the "Lark" and are at the ... moreland Hotel. Mr. Bennett is ... gaged in the produce business ... land and has not been south in ... years. Mrs. Bennett, however, ... been in Los Angeles more recently.

REAL ESTATE NOTES.

The Davidson Construction Co. ... has located in new quarters on ... sixth floor of the Forrester ... The designing and drafting ... ments of the company will be on ... the ninth floor of the same building.

W. H. Akin has opened an office ... room 419, Herman W. Hellman ... ing, where he will conduct a ... real estate and insurance ...

A Policeman Surprised.

Lieutenant Barney Kelleher of the East One Hundred and Twenty-sixth Police Station, New York, exhibited a letter last night, declaring that it was the first of its kind he ever had received, and that the first time he ever had had returned to him the various small sums which from time to time he had loaned applicants at the police station. The letter, which was unsigned, read:

"To the Night Sergeant, East One Hundred and Twenty-sixth Street Police Station: Dear Sir—Enclosed please find 25 cents I borrowed from you on Christmas. So wishing you a happy and prosperous New Year, buy a drink with the change."

Twenty-five cents was inclosed in the envelope. Kelleher said the borrower, a young man, had visited the station a few minutes after midnight Christmas morning and explained that he had used up all his money.

Santa Maria.

REWARD COMES AFTER TRIA...

John Doherty and A... Realize Handsomely.

Sell Three-fifths Interes... Los Alamos.

Often Urged to Give ... Work in Cat Canyon.

[Special Correspondence of The Ti...]

SANTA MARIA, Jan. 6.—The ... the Los Alamos Petroleum Co... with a party of Los Angeles ... ects, just closed and the most ... ever, marks a new and most ... ant step in the affairs of C... ...n. It is a most auspicious ... of the new year, and goes far ... establishing unbounded faith ... new territory.

It was just a bit over three ye... when John Doherty unfolded ... two or three of his friends ... which they should buy over ... ...res in Cat Canyon, known ... tional tract. At that time the ... No. 1 well, less than a mile aw... on the pump with a very mode... action and giving no sign ... ...shing proclivities which it ... ...ched later. Many of Doherty's ... among the operators hereabouts ... dissuade him from his proje... ...e was firm in his belief in the ... ...ty and was not to be turne... ...e purpose. So a rig was ... ...n the little forty-acre tract ... heavy drill commenced pounding ... ...ay into the earth. From ... ...nes, whenever Cat Canyon w... ...entioned by the "Old Field" ...ers, there would be shrugs ... ...oulders and muttered sen... ...out "dam-phools." Then e... ...ahmer No. 1 awoke from its l... ...tion on the pump, and the ... ...the Blochman ranch were ... ...th wealth-producing pe... ...nly a spurt of energy and ... ...ed pool of oil," said the "wis... ...graciously. ...nd the drill of ... the Rossi tract kept on, ...ly pounding its way into the ... ...about a year ago, after many ... ...ubles which would ha... ...daun... ...rdy men, the looked-for sand ... ...ched and Doherty began to ... his well. The pipe was per... ...f the bailer put to work. A ... pressure then began to force ... and sand into the casing as ... parted. These were soon ... the hole cleaned out. Wate... were brought up, the oil very ... ...to and again was the proce... ...ted, always with recurring ... ...ubles. Meanwhile the pursed ... ...ers grew slimmer and more ... ...herty was advised to give up ... refused and kept on. Then ... ...an to look brighter; the sand ... became le... and the well beg... ...d big—almost 2000 barrels a d... ...me. Then it sanded up again ... ...bout this time Doherty was ... ...ched with an offer of purch... he refused to leave his camp ...he lurch, and laboriously they t... ...ork to clean out the well ag... these hardy men of the ... ...t themselves know of the hard... ...privations which finally came ... ...d a few weeks ago when the ... ...n of the well was established ... all doubt. Then it was ... Los Angeles capitalists were ... to examine the property a... ...nd bargaining began. The ... ...e agreed upon where that D... ...nd his associates should retain ...rths interest, the remainder ...e hands on a basis of $250 ... ...the largest price on record ... for California oil land.

...the east of the Palmer and ... ...on Petroleum wells some ... ...on the Fugler tract, the ope... ...of the New Pennsylv... ...leum Company's well are ha... ...me troubles that have com... ...lder Cat Canyon wells, but ... is going on successfully and ...grows better day by day. ... ...smaller string of casing ha... ...covered and work being co... insure any accident which ... to the long string of eight ... upon which the well was fi... ...5 feet. The sand troubles ...ng less and less, and the ...ily lightening, in gravity. ... confidently expected on ...and its success will go a long ... establishing the trend ...ary to the eastward.

...her well which is attracting ...le attention just now is the ...t Canyon Oil Company, on ...ky tract, about four miles ...st of the Palmer wells. ... now down to about 500 fee... ...-inch casing, and drilling ...ushed rapidly forward from ...o tours have been establ... ...of one as heretofore. Ac... ...well-founded theory the ...xtends in a northeasterly ... from the Palmer wells and ...r is of good well on the ...tract will prove up an im... ...of new territory. In fact ... Princess-Tunnell and ... Oil Company wells mean a ...ture of the field.

...rooks Oil Company is g... ahead with its work on ...ell. The hole has been cha... the casing is being pulled ...t from below th... point w... ...ed months ago. No. 1 ... 350 barrels daily.

...n Oil Company on the Lom... ...ently purchased by the D... ...pany, brought in a 200-b... ...week. The product is ...

"Old Field" Western Uni... ...as been brought in and is n... ...pump. No. 47 will be start... ...our rigs are now running.

...LD FRIENDS HERE.

...Mrs. Mark Bennett and ... ...d and San Francisco, are ... ...ies on a pleasure trip of ... six weeks' duration. Prev... ...r marriage, Mrs. Bennett w... ...many locally as Miss Meyercrist ...many friends will be pleased t... ...er stay in the city. Mr. and ...nett arrived Friday morning ..."Lark" and are at the West... Hotel. Mr. Bennett is ... the produce business in O... ...has not been south in ... ...rs. Bennett, however, ...Angeles more recently.

...AL ESTATE NOTES.

...idson Construction Company ...ed in new quarters on the ... of the Forrester build... ...ning and drafting depart... ...e company will be moved to ...ner of the same building. ...ain has opened an office in ...terman W. Hellman building, ...he will conduct a general ...and insurance business.

Business Methods.

...SCIENCE IS ECONOMY.

...illions Saved by the Administration.

...t Hopes to Accomplish Much More.

...tments Are Getting Good Overhauling.

[Special to Philadelphia Press.]

...NGTON, Dec. 29.—Fifty millions is the immense total of saving of the people's money that has been effected by President Taft in one year of administration under his economy. ...ings thus far put in operation. ...savings are promised each year during ...ng of his tenure of office. These ... have been made without impairment ... service in the executive departments, without stinting government ... and progress and without costing a useful man his position.

...ase of the President's plan is ... in the efficiency of public ... the prevention of duplication ... and effort; the economizing of ... and the conservation of mental ... strength. He is an ardent believer in the new science of ...management.

...EA AS CABINET MEMBER.

President got his idea as to possibilities of public money through ...duction of modern business ... in the departments of the government while Secretary of War. A ...forward impulse was given his ...ination to have such methods ...ed by the statements of Senator ... made in the Senate, that ...good business methods in the ...t of government business public ...ures could be cut $300,000,000 a ... While the President has never ...ed to the estimate of Senator ..., he was certain that great savings ...uld be made and he issued his ... to that end.

...sentative Walter I. Smith of ... of the most influential members of the House Committee on Appropriations, told the House last Saturday that the President's economy ...d cut expenditures in the departments fully $50,000,000 in the last ... "The indications are," he continued, "that if the President's plans ...overed in and lived up to strictly ...greater savings can be made ... in future years. And there ... criticism of the impairment ...public service."

...al economy is the President's ... He does not expect to be able ...ff great sums from any one department, but he does expect to save ... through application of business ... in all the departments. He is ...ed with what has been accomplished and he expects to accomplish ... The work has just begun. Only ...partment, the Treasury, has undergone a thorough overhauling. There ...ght other departments to receive ...r treatment. When this work is ..., the President will feel that he ...t his house in order.

...PERTS STUDY METHODS.

...committee of Treasury officials, ...d by Charles D. Norton, then Assistant Secretary of the Treasury, had ... of the overhauling and reorganization of the work in the Treasury ...ment. Mr. Norton is now private ...ary to the President and has been ... in general charge of the work in ...r departments. Prof. Cleaveland, ...w York expert, is probing into the ...ss methods in the departments. ...as selected by the President to ...conditions and to report on ways ...ch money could be saved in the ...tion of departmental business. ...Cleaveland has submitted a number ...preliminary reports to Mr. Norton. ...Congress gave the President $100,... to make the investigation he desired and there has been no criticism ...f results thus far obtained.

...all the reports are in the hands ...President, and the experts have ...ut their business science economies for each department, the ...ent will order its adoption in each ...ment. He will notify Congress ...at he has accomplished in the ... of savings of expenditures in ...rtments with the money placed ...disposal, and give an outline of ...w business methods that have ...stalled.

...Norton was selected to lead the ...n the Treasury Department by ...y MacVeagh, who was in full ... with the President's wishes ...n Mr. Norton took as con... the other Assistant Secretaries ...Treasury. He appointed com... made up of heads of bureaus ...showed the greatest efficiency. These committees gave de... of the organization and ... their own bureaus ...sions, investigated the work in ...ir own and divisions, and made ...ports. Efficiency cards on each ... were sent to each chief for ... on each employee under him, and ...s received cards for report ...ns chiefs and for suggestions ...simplification of work, prevention ...duction, better facilites and sani...conditions.

...e reports were digested by Mr. ... and his assistants, expert advice was taken and reforms were in... ...sulting in the saving of ... of time, of duplication, of money, ...better conservation of health. ...were many changes in the personnel of the several bureaus and divisions were demoted and new ...s created; transfers of old employees to other departments were ...de and some lost out from the government service, but they were not ...

...THER DEPARTMENTS BUSY.

...is scheme worked so well that ...sident Taft instructed others of ... Cabinet to adopt like methods of ...nvestigations in their respective departments. The committees selected ...r this order are now at work and ...ir reports are being made to Mr. ...on and Prof. Cleaveland, by whom ...are being studied in connection ...the facts gathered by Prof. Cleaveland's independent investigations. ...e President went to his Cabinet ... individually with instructions to reduce their estimates for expenditures in their departments to the ...st possible amount. The first result of this order was the cutting last ... $10,000,000 each in the Department of War and Navy. The ... disapproves the plan of departments heads asking Congress for ...s in excess of the actual needs of ...respective department, with the ...erstanding that Congress will pare ...estimates, but leave an increase ...the sum given for the foregoing ...the increase to be used in extending the work of the department. ...President's instructions the ...s now send to Congress estimates for the ensuing year for actual ...s, recommendations to Congress ...increased appropriations for ...propriations, while authorizing extensions of operation that seem necessary or desirable if the money is available for the purpose. Members of Congress say this is one of the greatest reforms effected by the President under his economy plan.

TAFT'S HIGHEST AMBITION.

Results thus far obtained have convinced the President that the government can be run on lines of a well-conducted business establishment and he will not rest until he has it on that basis. He regards this matter of reforming the public service for greater economy and efficiency as one of the greatest possible achievements of his administration and he has enlisted the active sympathy and support of the employees of the departments in the work. Results of the reorganization in the Treasury Department convinced the employees there was no desire to get rid of old and faithful workers capable of doing the work assigned them. The departments are working in greater harmony and unison than ever before, suggestions are being offered freely and duplications, the most costly evil under the old system, are being done away with rapidly.

MONUMENTS MARK LUTHER'S TRAVELS.

Old Houses in Many German Cities Bear Inscription Relating Visits.

BY WILLIAM E. CURTIS,

Writing from Germany to the Minneapolis Journal.

The people of Oppenheim, a thrifty little town where he rested on his way to Worms, assert that Luther wrote his famous hymn, "Ein Feste Burg ist unser Gott," at that place. Other authorities claim that it was written at the castle of Coburg several years later. Still others believe that both claims have good foundation and can be reconciled on the theory that the original draft, made at Oppenheim, was revised and put in more perfect form of words and music at the castle of Coburg. A hotel, called the "Ritter," at which Luther lodged while at Oppenheim, is still standing and bears an appropriate inscription. The landlord will show you the room in which he slept and will explain how, "being left-handed, he opened the casement in a fashion that has since been imitated by everybody in the village."

At Pfiffigheim, a few miles distant from Oppenheim, is a decrepit old elm called the "Lutherbaum," which, according to tradition, was planted by the reformer while en route to Worms. The story goes that as he was riding along this road with his friends he noticed a peasant planting trees by the roadside. Stopping the cart, he said:

"Give me one of those saplings that I may place it in the earth! God grant that my doctrines may flourish like this tree."

A fine old house with a big bay window at the corner, supported upon a fluted column, claims to have been the lodging place of Luther at Pfiffigheim for several days, beginning with April 14, 1521, on his way to Worms. He tarried at Leipsic, Naumberg, Weimar, Erfurt and Gotha, traveling in a cart with leather curtains, and upon his arrival at Frankfort was taken ill. He wrote his wife from the city April 14, saying: "I have been ill and am so now to a degree I have never known before." The house bears an inscription, reading:

"In silentio et spe erit fortitudo vestra."

MONUMENTS FOR REFORMER.

Schmalkalden, a manufacturing town of about 10,000 inhabitants, about twenty-five miles from Eisenach, on the way to Coburg, was the meeting place of the "League of Schmalkalden," one of the first formal organizations of Protestants, in 1531. The "Gasthof of Krone," a tavern in which a covenant drawn up by Luther, Melanchton and other reformers, was signed in 1537, still stands, and bears a bronze tablet reciting this historical fact. There is a statue of Luther in the public square, a fountain is dedicated to him, and a monument to Karl Wilhelm, composer of the "Wacht am Rhein." He was a native of the place, born in 1815 and died in 1873.

A few miles farther on is Liebenstein, a beautifully situated health resort, with Chalybeate springs and several comfortable hotels. The waters are used both for bathing and drinking, and are said to be good for rheumatism and other diseases of the blood. The surroundings are romantic and attractive; the altitude of the place is about 1200 feet; it is surrounded by a dense forest of pines, through which roads and walks have been cut and pretty rest houses and cafes placed at frequent intervals. On a peak about 2000 feet above the hotels are extensive ruins of a fine old castle of the fourteenth century, called the Burgstein, which is reached by zigzag paths and drives.

The Schloss Altenstein, a summer residence of the duke of Saxe-Meiningen, stands on a rugged pinnacle of limestone about two miles farther through the woods, and the cliffs around it are filled with caves and grottos. There is a subterranean lake also, which has a mysterious interest for geologists.

KIDNAPED BY FRIEND.

Four miles from Altenstein by a good road, through a dense pine forest, is a monument erected in 1857 on the spot where Luther was kidnaped by order of his friend, the elector Frederick of Saxony, in May, 1521, while he was returning by this route to his home in Wittenburg. He was kept in these woods for several days by his captors, until the way was clear to convey him to the castle at Wartburg. A tree known as "Luther's Beech," under which he was captured, was destroyed by lightning in 1841, and the monument, an ornamental shaft of stone protected by an iron fence, was provided to mark the place.

Friedrichroda, the most fashionable summer resort in this part of the country, is on the direct road, five and a half miles from Waltershausen, which is its railway station. The ducal chateau of Reinhardsbrunn, surrounded by lovely meadows, was formerly a Benedictine monastery, and was converted into a residence for the Duke of Saxe-Weimar in 1827. In the rear of the chateau is one of the most magnificent groves of beech trees in the world. Some of them are said to be 500 years old.

About seven miles from the monument is the lovely town of Ruhla, another popular resort much frequented by the solid burghers of Central Germany. The two hotels are well kept, although they are not ostentatious. The food is abundant and beer flows incessantly. The seven or eight hundred inhabitants of Ruhla are engaged in the manufacture of wooden tobacco pipes from the roots, knots, gnarled branches and excrescences that grow on the trees in the forests. More than 20,000,000 of these pipes are turned out every year and are shipped to all parts of the world.

A short distance from Ruhla is the Grosse Inselfberg, the highest peak of the Thuringian mountains, which rises more than 3000 feet above the sea.

Not far from the village of Schmalkalden is the castle of Wilhelmburg, which dates back to the fifteenth century and is one of the best preserved of all the ancient fortresses in that part of Germany. It is surrounded by a beautiful garden and meadows in which a fine herd of Holstein cattle was grazing when we passed the place. Over the entrance is a German inscription, which, translated, reads as follows:

Whoever passes through this door
Should keep in mind for evermore
That Jesus Christ our Lord was given
To be an open door to heaven.

Under the inscription is a coat of arms bearing a lion with his paw resting upon a shield. It bears the date 1583.

The architecture in this part of Germany resembles that of Hildensheim and Nuremburg. The front walls are of timber joints filled in with masonry and covered with whitewashed plaster. There is a coat of arms over almost every door, which indicates that the burghers who erected these dwellings 300, 400 and 500 years ago, claimed descent from Saxon nobles and understood the art of heraldry. Window gardens decorate the front of every house, ivy, Virginia creeper and other climbing vines conceal the corners and embellish the towers, and there is a pretty garden in every dooryard. A tiny stream of water flows on both sides of nearly every street; ducks, geese and chickens are more numerous than children, and most of the teaming is done by oxen. You seldom see a horse.

INSCRIPTIONS MARK HOUSES.

Inscriptions are frequent upon the fronts of the houses, particularly hotels and inns. At Oberhof, one of the most charming of the summer resorts in the Thuringian forest, you can read the following couplet in artistic letters between the windows of the outside walls of an inn:

"If you stop, you will be welcomed with hospitality;
If you pass by, may God prosper your journey."

Over the entrance to a park much frequented by workingmen is this appropriate inscription:

"No one should enter here unless he has done a day's work and has thus earned rest and refreshment."

Most of these resorts are patronized as after-cures by people who have been to Carlsbad, Marienbad and other spas. The air is so pure and full of ozone, the surroundings are so attractive, the walks are so enticing that every one who comes is stimulated to physical exertion and soon recovers the strength he had lost drinking the waters.

But all of the people you see are not loiterers. We met many grimy miners and stalwart woodsmen as we climbed over the hills and through the woods of Thuringia. There are several iron-mines in the neighborhood, and Schmalkalden has several furnaces where the ore is smelted and foundries where it is worked up into articles of hardware.

The owner of the "Sammerschehaus," in which Martin Luther lodged during the meetings of the Schmalkalden league, is owned by the proprietor of the largest mine, who takes great pride to showing the room where the great reformer slept and worked and the handsome drawing-room with a richly frescoed ceiling in which he held consultations with other members of the league.

Waltershausen, then an obscure village, is now a prosperous manufacturing town where shiploads of toys are made every year which are very largely exported to the United States.

When the Cow Rang the Bell.

A farmer named Jones, residing near Struthers, has a cow that announced the birth of a calf by ringing the dinner bell.

While the family was at breakfast a mysterious clanging was heard in the back yard. An investigation disclosed the fact that the cow was responsible. With the rope in her mouth she was pulling away for dear life. Jones chased the cow away, but she returned and commenced ringing the bell again. When at last Jones followed her into the barnyard Bossie led him to where a fine calf was found. The cow and her offspring were taken into the barn and given warm quarters.

Jones says the cow had seen the bell rung to call farm hands from the field, and decided that she could get proper attention by doing the same thing.

"Don't tell me animals don't reason," says Jones.—[Cleveland Plain Dealer.

An Old Bellboy.

A tourist arrived at a hotel near the Grand Central Station yesterday, and when the bellboy, in answer to the clerk's call, stepped forward to take the hand baggage to the room assigned to the new arrival the latter looked quizzically at the "boy" and said: "You look enough like the boy who took up things for me here twenty-five years ago to be his brother." The servant smiled and said: "You are nearly right, sir, because I'm the man who waited on you then." On further questioning he said: "I was one of the old boys at that time, and pretty soon it'll be thirty-six years since I've been bellboy in this house," and Edward Saunders, probably the oldest bellboy in years of service in the country, marched proudly away with the bags and umbrellas.—[New York Sun

Reminded of His Wife.

"It must have been frightful," said Mrs. Bossim to her husband, who was in the earthquake. "Tell me what was your first thought when you awakened in your room at the hotel and heard the alarm."

"My first thought was of you," answered Mr. Bossim.

"How noble!"

"Yes. First thing I knew a vase off the mantel caught me in the ear; then a chair whirled in my direction, and when I jumped to the middle of the room four or five books and a framed picture struck me all at once."

Even after saying that, he affected to wonder what made her son angry for the remainder of the evening.—[Mack's National Monthly.

THE FAMOUS

Van Nuys and Lankershim Ranch

in the San Fernando Valley subdivided and ready for sale.

A rare opportunity to secure a ranch, large or small, or a suburban home on "Sherman Way"—the finest boulevard in California.

Double-tracked electric railway now building through the center of boulevard making the rapid access to Los Angeles a delight.

The opportunity is yours—Will you improve it? For particulars call on

...Potter-King Realty Co.

VAN NUYS and LANKERSHIM LANDS

47,000 ACRE LAND OPENING

Tomorrow, January 9, 1911

VAN NUYS AND LANKERSHIM LANDS

TAKE A TRIP IN THE

PALACE AUTO COACH

Leaving 4th and Hill Sts. Daily, Commencing Monday at 9 A. M. and 2 P. M. for the New Town of Van Nuys

SEE THE

ELECTRIC RAILROAD

Now Being Constructed and Which Will Make This Property Readily Accessible to the City

$500,000 ASPHALT BOULEVARDS

Now Being Constructed Through These Lands---Designed to be the Most Perfect Auto Roadway in the State

INVESTIGATE THE

$500,000 Discounts

Offered to Home Builders for $1,000,000 of Buildings. Most Remarkable Offer Ever Made Along This Line.

Fertile Soil
Healthful Climate
Low Prices
Easy Terms

FOR ANY INFORMATION SEE

GEO. HANNA, Supt. of Agents, 401 Wright & Callendar Bldg.

Or Consult Any of the Selling Agents (By Authorization in Writing)

JOSEPH BALL CO.
433-437 Security Bldg.

A. G. HERRON CO.
202 Central Bldg.

LANKERSHIM DEV. CO.
435 South Hill St.

F. P. NEWPORT CO.
204-209 Central Bldg.

POTTER-KING REALTY CO.
430 West 6th

G. H. SAWYER
Riverside, Cal.

R. J. WIDNEY
500-503 Lankershim Bldg.

WRIGHT & CALLANDER CO.
4th and Hill Sts.

Los Angeles Suburban Homes Co.

H. J. WHITLEY, General Manager

220 Central Building

COMMISSIONS TO ALL AGENTS

HIGH FINANCIAL ADVENTURES OF SIR JOHN KYNNERSLEY.

BY A. C. FOX-DAVIES.

I—How Sir John Dealt in Tobacco.

SIR JOHN could never quite be certain how it was the idea came to strike him; but, in thinking it over afterwards, he supposed the real source of origin lay in the many newspaper anticipations of the Parliamentary budget and the conjectures which were then flooding the press.

The great drawback, in his own mind, was that, scheme how he would, he did not, and could not, see how he could plunder with it, Koodoorian, the money-lender who had plundered him. Confederates the baronet had never had. He always hoped for, and looked forward to, the time when, as Sir John Kynnersley, a wealthy baronet, he could seek rank and station, and the public recognition of it, to which he knew himself to be of birth entitled. And, when that time came, he meant to have no little fly in the ointment of his enjoyment by the knowledge that his reputation was at the mercy of others.

Without a confederate, he despaired of ever bleeding Koodoorian in this particular way, because the execution of this particular scheme demanded a personal interview, and he doubted his ability again to meet Koodoorian face to face and pass unrecognized. The scheme, moreover, was a thing no sane man would ever put into writing. To do so was to court suspicion. And yet the whole thing was so very plausible, and Koodoorian was the very man to fall before its patent attractions. The baronet finally abandoned the idea of "seeing Koodoorian "this journey," though he did so with reluctance, and donning silk hat, frock coat, and an eye-glass, he started out one morning on a round of visits in the city.

. . . . . .

"I'm afraid I'm very busy, Mr.—Mr. er"—and he glanced at the card—"Wilson, and can only spare you a few moments. What is it you wish to see me about?" said a stout, florid person, as the baronet was ushered into the private office of Mr. Wolff, the managing director of Messrs. Trout and Goostein, the well-known firm with half a hundred tobacco stores in every large town.

"Mr. Wolff, I presume?"

"Yes, yes. What can I do for you? As I said, I've only a few minutes at liberty."

"Well, then, I'll call again some other time. You evidently don't know in the least to whom you are talking. I'm not accustomed to be spoken to in that manner. I came to do you a service, which I imagined might be appreciated. Evidently I was mistaken, though it would make a difference of many thousands of pounds to your firm."

"My dear sir, I didn't in the least know; you must pardon my not recognizing you at first" (he didn't even then.) "James," he said to the clerk who answered his bell, "just give orders in the outer office that I am engaged for the present, and cannot see anybody, and kindly see yourself that I am not disturbed while this gentleman is here. Now then, sir," he added, turning to the baronet, "I am quite at your service."

"Well, I hardly know how to begin, Mr. Wolff. Can I absolutely rely on your discretion, and also upon your honor not to divulge our conversation?"

"Absolutely, Mr. Wilson."

"Well, at the last general meeting of your company, you, as chairman, made some remarks as to the speculative buying of tobacco shortly before the announcement of the Budget, and it seemed to me that an authentic hint from a well-informed quarter might be of considerable value to your firm."

"I can assure you it would, Mr. Wilson; but that seems to me to be almost the only government information which is not purchasable. Er—I presume, from what you said, that you are a shareholder?" (The baronet bowed; he held a couple of fl shares, which he had bought a few days previously, anticipating the inquiry.) "Well, I don't mind admitting to you, Mr. Wilson, that on past occasions we have left no stone unturned in our attempts to get at the information, but I confess we have quite failed. My own impression is that the officials whom one can usually bribe don't themselves know, for our experience is that what is known is generally purchasable."

"I quite agree with you, Mr. Wolff. Is not the office of the Chancellor of the Exchequer?"

"Yes, and we've bid pretty high in that quarter; so high, in fact, that we've come to the conclusion that, even if that office, it isn't known beforehand. Of course, they all try the high-falutin game of pious rectitude; but yes, it's so easy for them all to do it when none of them know."

"I've no doubt there is a great deal of truth in what you say, and, as a shareholder in your company, I must really congratulate you on the great efforts you make to advance the interests of your firm. I'm sure it's very disinterested of you, Mr. Wolff. Of course, some people might object to that sort of thing, but in these days of business competition we all have to live, haven't we, Mr. Wolff? And it's the early bird with the first information, isn't it?"

"I must say you express my sentiments very admirably, Mr. Wilson. Are you a business man? If not, you are sure to go to the city of London. Have you a card anything that you think can be depended upon? I'm quite prepared to make it well worth your while."

"Well, what do you put the figure at?"

"Ah! To a gentleman, I suppose, we must make it guineas. For really authentic information, shall we say a douceur of one hundred guineas?"

Without comment, the baronet arose from the table, picked up his hat and gloves, and bowed as he moved to the door.

"Stop, sir. Did I make a mistake? Let's discuss the matter."

"My price is £5000—you needn't bother about the guineas. But I'm not disposed to discuss. It's worth that to me, and you can take it or leave it. If you don't take it, there are plenty of others who will; but if you do intend to take it, you must say so pretty quickly."

"Please sit down, Mr. Wilson. Now then, to be perfectly frank, the information is worth that to me, if it is indubitedly authentic and unimpeachable, but I must be satisfied on that point beyond all doubt; as, to make it worth my while to pay on that basis I must deal in big sums and risk a good deal of money. How do you propose to satisfy me?"

"I thought you said you recognized me. Look here, you've got a Whitaker's Almanac on the table. Turn up the Chancellor of the Exchequer. Got it?"

"Yes. What then?"

"Look at the name of his private secretary."

Mr. Wolff immediately referred to the book which he then carefully put into his pocket.

"I don't think I need to say anything. I'm quite prepared to pay the sum you mention. How will you have the Check?"

"Oh, dear, no. Gold, please. And I must say at once, I cannot sign any receipt. There must be nothing in writing, for if anything comes out, I shall be the very point-blank that I've ever [illegible]

ty years of unblemished reputation and good service to my credit."

"It will be very awkward for me with my auditors, having no receipt to show for such a large payment."

"Why not make a deal yourself, and then sell at a slight advance to the company—enough to cover the £5000?"

"I'm afraid my private means would hardly run to the necessary figures. If you will allow me to take one other person into my confidence, I could easily manage as you suggest."

"Who would it be?"

"A Mr. Koodoorian. He and I have had some number of financial dealings."

The baronet hesitated, and then asked tentatively—

"Would he take your word?"

"I think so."

"And keep his mouth shut? I don't know him—but I've made a good many inquiries about you, and I'm content to trust you. Could I trust him?"

"I am quite willing to make myself responsible for him. Of course, Mr. Wilson, it's as much to our interest to keep quiet as it is to yours that we should do so."

The baronet stood and thought for a moment.

"Very well. I'm willing you should tell Mr. Koodoorian, but I will not see him. I must deal solely with you. I can't have two witnesses to swear me down. My safety depends upon my word against yours. But is he the Mr. Koodoorian, the banker?"

"Yes, that is the man."

"Well, my price for the tobacco information is £5000 paid now—if your friend likes to pay another £5000, I can tell him of another little item in the Budget which will affect him personally. What he and you can make over tobacco is child's play to what he can make over the other deal."

Mr. Wolff signed a check, which a clerk took to the office to cash, returning shortly with gold to the value of £5000. This was handed over.

"Thanks. The information is simply this: The whole of the duty on tea is going to be abolished, but the duty on all tobacco is going to be doubled, and the duty on manufactured cigarettes and cigars is to be trebled. The new duties will come into force from and after the Saturday preceding the adoption of the Budget. Now, you can make your own arrangements."

"How about the other item for Mr. Koodoorian? Will you come here again?"

"No, I don't want your clerks to recognize me. When could you see him?"

"He's dining with me this evening."

"H'm!" and the baronet paused.

"I will send a district messenger boy to you tomorrow, here at 3:30. You will give that boy notes for £5000. If he is satisfied, he will give you a piece of paper with certain numbers on, in pairs. Get a copy of 'Chambers' Dictionary.' The first number will be the page; the second number, the word on that page. You can copy that piece of paper, but you must return it to the messenger boy."

With that the interview closed. In the course of the day, Sir John had sold the tobacco details to three other firms, in two places and increased duty on tea proved a financial asset to him, and four whisky firms swallowed a bait he had devised for them. In no instance did he reach such figures as he had negotiated with Mr. Wolff, but altogether he collected £8000, which with the £5000 from Wolff made £13,000. He had never expected that anything like this amount would have been obtainable, and having banked his gold in the various accounts and aliases that he had on former occasions created, he finally turned his steps westward, having obtained that sum by the expenditure of three and six-pence, the cost of an engraved card plate and fifty cards he dropped over Westminster Bridge.

He himself thought Koodoorian would be too shrewd to pay £5000 on so little security, but on the chance that he might have risen to the bait, he made on the following day all the necessary preparations. As Mr. Wolff sat in his office, a messenger boy was shown in. A bundle of bank notes was passed to him, which the boy carefully counted and placed in an inner pocket. He then handed a slip of paper to Mr. Wolff. The figures upon it were:

227	19
143	31
124	3
175	21
263	25
419	1
192	41
81	27
479	30
	21

Carefully copying the figures, he rang for a clerk, and called them over with him. Then, returning the slip to the boy, who at once left, Wolff and Koodoorian sat down with the dictionary, and slowly translated the message.

"New—duty—diamond—50—per cent.—ad valorem—rebatement—half—from colonial—source."

Koodoorian sat in his chair amazed. "Whew!" and he whistled.

"Is it worth the £5000 to you?" said the other man.

"Yes, if it's true."

"Is it?"

"My dear man; I'll buy every diamond there is for sale in Great Britain, and I'll buy shares in every genuine diamond mine in South Africa."

And he did.

Budget night came and went. The Chancellor of the Exchequer, in a brilliant speech, announced a slight reduction in the tobacco duties, a slight one on tea, and never once alluded to diamonds.

To say that Wolff and Koodoorian were half demented is to put the matter mildly. It took them months of anxious worry and strenuous business to get rid of their huge purchases of tobacco, diamonds and diamond shares without incurring an alarming sacrifice, and even that accomplished they were nevertheless £10,000 to the bad.

It was about a week after budget night, that Wolff ran straight into the arms of Sir John Kynnersley. Recognizing him at once, he sputtered out:

"Mr. Wilson, I've got to have an understanding with you—you damned scoundrel."

"Scoundrel yourself; but if you want to talk, let's talk. There are a few things I want to say to you, my friend. A four-wheeler's the safest place to talk in, in a London crowd."

Selecting a particularly decrepit one, Sir John told the man to drive, and pushed Wolff into the vehicle. Spluttering with rage, the latter demanded an immediate explanation of what he termed a barefaced swindle, and the immediate return of the £10,000.

"Listen to me," said the baronet. "I gave you in confidence, certain information which would have been worth a lot to you if you had kept faith with me and not been so damnation greedy. Now, not only did you take tobacco out of bond yourself to a perfectly ridiculous amount, but you told other people about your knowledge—bragged of it, didn't you?"

The other kept silence.

"Didn't you, now?" thundered Sir John.

Hesitatingly Wolff admitted he had told one or two of his friends—advised them to do a small deal in tobacco, as he put it, though he strenuously denied doing more.

"Oh, put it how you like. What I told you for yourself, through your doing became almost public knowledge. I'll tell you what the result has been. In the last fortnight of the financial

the kingdom in the next eighteen months, and all through your chuckle-headed loquacity. Do you see what that means? That during the next financial year there won't be a pound of tobacco that will pay duty. The fortnight's payments on the old scale gave the Chancellor a surplus, so he dropped his proposed diamond duty, which wasn't popular in the Cabinet because it smacked of preference. At the very last minute, consequently—it was the very night before budget day—in the light of those payments the Chancellor recast his whole budget, and so you two people lost both ways. If you'd been content just to make your £50,000 or £60,000 a-piece it would have been as I said; but you were so damned greedy you try to make half a million each, with the result that you have made nothing. And serve you both right."

The baronet, opening the door of the cab, got out, leaving Mr. Wolff to chew the cud of reflection and chagrin. Never doubting what he had been told—he had also read some of it in the papers—he decided that perhaps after all it was his own fault.

TIZ-For Sore Feet

Tired, Aching, Swollen, Smelly, Sweaty Feet? Corns, Callouses or Bunions? Use TIZ. It's Sure, Quick and Certain.



You Will Enjoy Using TIZ. The Most Pleasant Remedy You Ever Tried and Moreover It Works.

At last here is instant relief and a lasting permanent remedy for sore feet. No more tired feet. No more aching feet. No more swollen, bad smelling, sweaty feet. No more corns. No more bunions. No more callouses, no matter what ails your feet or what under the sun you've tried without getting relief, just use TIZ.

TIZ is totally unlike anything else for the purpose you ever heard of. It's the only foot remedy ever made which acts on the principle of drawing out all the poisonous exudations which cause sore feet. Powders and other remedies merely clog up the pores. TIZ cleanses them out and keeps them clean. It works right off. You will feel better the very first time it's used. Use it a week and you can forget you ever had sore feet. There is nothing on earth that can compare with it. TIZ is for sale at all druggists at 25 cents per box or direct if you wish from Walter Luther Dodge & Co., Chicago, Ill. Recommended and sold by The Owl Drug Co.'s Stores.

The Way of It.

MONEYED MAN IS EASY MARK.

CHARGES FIANCEE WITH EMBEZZLING CASH FROM ESTATE.

Bakersfield Woman Is Credited With Separating San Pedro Man from Large Wad in an Alleged Hotel Venture—Complaint Issued for Her Arrest.

A complaint alleging the embezzlement of $1275 from the estate of Susan Spilker, of San Pedro, was yesterday sworn to by Justice Henry Stieglitz of the harbor front, against Mrs. Julia Keenan, fiancee of Henry Spilker, the administrator of the above estate. Mrs. Keenan, it is asserted, obtained the money December 22 from the Title Insurance and Trust Company, and immediately left for her home in Bakersfield.

The alleged embezzlement was discovered yesterday morning by Justice Stieglitz, attorney for the estate. Deputy Dist.-Atty. Ralph Graham issued the complaint which was filed in Justice Summerfield's court, and the Bakersfield police authorities requested to place Mrs. Keenan under arrest before she could make her escape.

According to Stieglitz, Mrs. Keenan several months ago opened a small hotel in Bakersfield, and it is said procured the money for the venture from Spilker. Stieglitz alleges that since Mrs. Keenan became acquainted with Spilker she has obtained over $3000 of his deceased wife's estate.

The Spilker estate in San Pedro is valued at $30,000. The bulk of it is in business property. The estate was created by Thomas Peters, first husband of the late Mrs. Spilker, a contractor and old resident of San Pedro. He was killed about five years ago when a wall of sand fell upon him. Over two years ago Mrs. Peters married Spilker. She lived scarcely a year.

Immediately after being appointed administrator of his wife's estate, Spilker obtained an automobile, and enjoyed himself. One night about four months ago, while being driven from Redondo to San Pedro with four companions, the auto turned turtle. The chauffeur, a Pasadena man, was pinioned under the wreckage and killed.

Shortly after that Spilker financed the hotel in Bakersfield for Mrs. Keenan.

TO LOOK LIKE FAIRYLAND.

Contract for Decorating Interior of Alexandria Annex, Let Yesterday, Calls for Many Beautiful Features.

The contract for the interior decoration of the Alexandria Annex was let yesterday to J. F. Sturdy of Chicago at a totol price of about $150,000.

When the details of the scheme are wrought out the interior of the new structure will represent a veritable fairyland. The great dining salon, which extends entirely across one end, will be finished in deep-toned mahogany, and instead of a cold mosaic floor it will be richly carpeted. The entire salon will follow the Italian Renaissance with wall paneling and tapestries depicting events of Diana's hunt. One of the principal schemes to be installed will be that of lighting. It will be a duplicate affair. One plan calls for a diffusion of light throughout the room of any color or tint desired. The lights will not strike [illegible] part of the room at one time. Off the main dining salon will be a conservatory, approximately fifty-six feet square, which will be a wonderland of flowers in keeping with the tone effects of the main room. There will be a wonderously beautiful electric fountain in the center of the room.

The ball-room, which extends entirely across the front of the new structure, will be after the French Renaissance and French grey and Du Barry pink will be the dominating color schemes. At each end will be large oil paintings flanked by art windows. The windows and doors will be draped in two-toned Du Barry pink satin and damask. The entire scheme of the ball-room is such as to form the best background for the rich gowns of the guests. Just off the ball-room will be an assembly room which will accord in every idea with the larger ball-room. The woodwork of the ball and assembly rooms will be finished in white enamel.

There are two schemes for decorating the addition to the Grill. The choice of which one will be accepted has not as yet been made. The contract calls for completion November 1 of this year. Parkinson and Bergstrom, the contracting architects, supervised the entire decoration scheme.

TO TALK ABOUT SALMON.

The biological section of the Southern California Academy of Sciences will meet Monday evening at the Pacific College of Osteopathy, Mission road and Daly street. Prof. Esterly of Occidental will speak of "Pacific Coast Salmon."

TABLE D'HOTE ON OWL.

One dollar table d'hote dinner is now served on the Owl, instead of the a la carte, as heretofore. This change took effect yesterday.

ROWELL BEFORE CITY CLUB.

Chester H. Rowell, editor of the Fresno Republican, addressed the City Club yesterday, discussing "The City."

Charles Doan, of The Broncho fame, intends converting the pacer Ruby Lacy, 2.07½, to the trotting gait next season. During the [illegible]



WE MAKE OUR PRICES TO SUIT YOUR POCKETBOOK

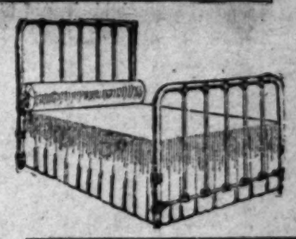
A small payment and a little each

Here Are Some Exceptional GOOD VALUES for This



Brass Bed, like cut, in satin and bright finish. This bed is an extraordinary value. Special for this week $29.50

Mail Orders Promptly Filled.



Iron Bed, like cut, in white, blue or green enamel. Special for this week $4.75
Some in Vernis Martin $8.25.



Solid Oak Dresser, two small drawers above, two large ones below. French beveled mirror. Special this week .....



Guaranteed Pure Silk Floss Mattress with roll edge, in any color, fancy tick. This week $7.75

A few Ladies' Desks left that were bought for the holidays, in solid quartered oak, fumed early English or golden oak, while they last at $7.75



The very latest pattern in Dining Tables just received. Solid oak, golden oak, early English or fume finish. You should not miss seeing these. Special this week at $9.95

SPECIAL ON ROOM SIZE GRANITE RUGS.

9x12	$4.45		
9x9	$3.75	7.6x9	$2.95
9x10.6	$3.95	6x9	$1.95

We Prepay Freight.



We have a great number of Revolving Desk Chairs in solid quartered oak, golden oak or early English finish. This week $5.50





All-Steel Sanitary Couch $2.95
All-Cotton Mattress for same $3.95
Large Size Couch Cover $1.25
Above prices for this week only.

Careful Drivers Handle Our Goods.

Here is one of the best and most convenient Gas Ranges made, with oven and broiler above. Cannot be duplicated for the price. Must be seen to be appreciated. Special this week $35.00



The latest style in Chairs. We have them fumed, Early English golden oak finish. Special for this week .....



EXTRA SPECIAL—75 Solid Oak Tabourettes in early English finish 60c
Delivered with other goods only.

509-511 So. Main St.

CLYEAR'S

Where Bargains Reign

Airtight Heater, like [illegible] Will keep any room warm. Don't freeze when you can buy them at .....

Clergyman's Son Cured of Tuberculosis

To neglect a cold, bronchitis, lung trouble or Consumption is dangerous. We all know how prone people are to deny they have Consumption. It is a flattering disease, and the sufferer is filled with bright hopes of improvement. Call Consumption by its own dread name—and then—take Eckman's Alterative, because it is effective in Tuberculosis. No one need doubt about it—there is plenty of evidence from live witnesses. Investigate the following:

Amenia, N. Y.

Gentlemen: "Prior to February, 1908, I was located in Rochester, N. Y., suffering with La Grippe, which developed into Tuberculosis. My physician gave me one month to live. I was having terrible night sweats and mid-day chills and losing flesh rapidly, having gone from 155 to 135 lbs. I coughed and raised continually and became so weak that walking a few feet exhausted me. On my return home, my regular physician gave me little encouragement. My father, who is a clergyman, heard of Eckman's Alterative and induced me to take it. The night sweats and chills disappeared, my cough became easier and gradually diminished and in a few days I developed an appetite, the first in months. I am now in perfect health, back to 155 lbs. I feel certain that I owe my life to Eckman's Alterative."

(Signed) E. H. COWLES.

Gentlemen: "I cannot find words to express my appreciation of what your remedy has done for my son. It changed despair into hope within two weeks after he began taking it, and without any doubt in my mind, it saved his life.

I wish to add my indorsement to every word of his testimonial.

(Signed) REV. J. J. COWLES,
Pastor Presbyterian Church.

Eckman's Alterative cures Bronchitis, Asthma, Hay Fever, Throat and Lung Affections. For sale by the Owl Drug Co., and other leading druggists. Ask for booklet of cured cases and write to Eckman Laboratory, Philadelphia, Pa., for additional evidence.

OPEN

January 9th

Lankershim and Van Nuys Ranchos

47,000 Acres

In Suitable Tracts for Suburban Homes

The long awaited opening of this vast and fertile valley takes place Monday, January 9.

A half million dollar asphalt boulevard and $500,000 Electric line are in course of construction.

Improvement discounts unheard of before are offered.

Are You Acquainted With the Opportunity?

Los Angeles Suburban Homes Co.

BY

Lankershim Development Co. Inc.

SELLING AGENTS

BY AUTHORIZATION IN WRITING

435 HILL STREET

ALTAR OF APHRODITE.

Has Been Definitely Located in Cyprus and a Great Number of Censers and Vessels Found.

The altar of Aphrodite in Cyprus, mentioned by Homer, has been definitely located and examined by German excavators, says the Berlin correspondent of the Washington Star. The hero of the discovery, Dr. Ohnefalsch-Richter, describes the achievement in a letter to the Journal Globus, writing from Kuklia, in Cyprus.

A clew was first given to the exact locality by the discovery of inscriptions in syllable characters. These inscriptions were discovered at Nantidi, five kilometers southeast of Kuklia. The decipherer, Prof. Richard Meister, declared them to be very old Paphian inscriptions, telling of the worshiping of Aphrodite under different epithets, such as "The Unconquerable" and "The Goddess Who Sends the Spring," and speaking also of a very ancient altar of Aphrodite in the neighborhood.

The altar of Aphrodite in Cyprus, mentioned by Homer, has been definitely located and examined by German excavators, says the Berlin correspondent of the Washington Star. The hero of the discovery, Dr. Ohnefalsch-Richter, describes the achievement in a letter to the Journal Globus, writing from Kuklia, in Cyprus.

A clew was first given to the exact locality by the discovery of inscriptions in syllable characters. These inscriptions were discovered at Nantidi, five kilometers southeast of Kuklia. The decipherer, Prof. Richard Meister, declared them to be very old Paphian inscriptions, telling of the worshiping of Aphrodite under different epithets, such as "The Unconquerable" and "The Goddess Who Sends the Spring," and speaking also of a very ancient altar of Aphrodite in the neighborhood.

hillock twenty to thirty meters from the Nicosia-Dimassol Paphos road. In the rock here, half under and half above ground, were discovered a number of chambers, with a great number of censers and vessels still filled with ashes and coals. All round and on the vessels were traces of burning. From the rock chambers stretches a great field of ruins, with smaller ruinfields adjoining.

A Precious Set of Crystal.

Mrs. MacVeagh, wife of the Secretary of the Treasury, is the proud possessor of a precious set of crystal that belonged to Charles I, the martyred King of England. Six different sizes comprise the set, each piece being marked "Caro, Rex," and engraved with the royal crown and the date "1628." The set was presented to the King by the citizens of Glasgow. The glasses were long in the possession of a ducal family of England, but Mrs. MacVeagh purchased them through a London dealer. A close record has

Yucaipa Valley

Real Estate Loans
Ask for pamphlet
Redlands California, or
250 West 6th st., Los Angeles
Main 8201; 8202

MUTUAL HOME BUILDING

Corporation
Los Angeles Co.

Write or call and get copy of "Investor" and "The Right Way."

CHICHESTER S PILLS

A small payment d
and a little each

H re Are Some Exceptiona
GOOD VALUES for This We



Solid Oak Dresser, two s
drawers above, two la
ones below. French pl
beveled mirror. Special
this
week ..... $9.



The latest style in Dini
Chairs. We have them
fumed; Early English
golden oak finish. Spe
for this
week $1



Airtight Heater, like c
Will keep any room war
Don't freeze when you
buy them
at $1

Nuys

Homes

valley takes

000 Electric

ered.

rtunity?

Co.

o. Inc.

ucaipa Valley

Red Apple Land
and for particulars
Redlands California, or
Main 5205; A5205

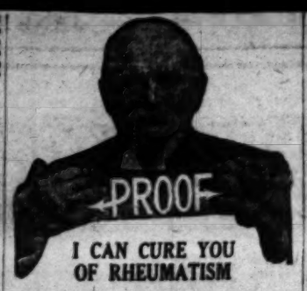
UAL HOME BUILD
Corporation
Cor. 2nd and Main sts.
Los Angeles Cal.
call and get copy of
and "The Right Way."

NCHESTER'S PILL
THE DIAMOND BRAND
Ladies! Ask your Druggist for
Diamond Brand Pills
Pills, for those who would grasp

SACRIFICE.

GEORGE R. CHESTER.

ed the stony hillside farm,
very soil that so grudgingly
the living they wrested from
gh generation after genera-
forefathers had fought their
battle with nature, never ad-
never receding; and David
's father and mother, stern,
grim, were the numbed and
d outgrowths of this weary war-
It was not until he was a young
grown that the first ray of light
ered in upon his own darkness.
in the trough of the hills lived
Hitherto she had been merely
rt of his environment,' like the
circling ranges and the little
which, trickling through the
made its only strip of beauty.
too, green trees and waving
flaunted their richness in de-
at the bare knolls looming
them; and amid these she
heiress of the valley.
ere came a day when David Gray-
awoke to find that this one detail
environment had ceased to be
ness. In that day Ruth Wirt-
became no longer a part of his
landscape. In that day he dis-
ed that her sinuous grace was as
waving of the barley, her hair the
of the grain, her eyes the blue
sky, her cheeks the pink of the
; and the knowledge of these
ngs only brought him the more
y.
could not know that in the mo-
when their eyes had met, in a
h of new understanding, he, too,
been transformed into a stranger
her eyes. She noted the firm set
her figure; the poise of the head
was kept erect by the unquench-
spirit of protest within him; the
ute jaw and the stern mouth that
of emotions suppressed, of self-
ry; of an indomitable will firmly
ed and under control. Well, he
d control now, and he used it, but
childhood intuition fathomed him.
other fathomed him, too; but his
et and withered mother had the
of hopeless habit upon her lips,
it was a kindness that the seal
ained unbroken.
h the untrammeled naivete of a
Ruth watched for thisgrave young
ner; she threw herself in his
she tried to break down the bar-
of reserve that he had builded up
en them for his own protection.
day she stopped him underneath
big oak at the roadside, as he
trudging home from the poor little
at the end of the valley.
found your picture, Dave," she
"Just look here.".
held open a magazine which
up at him a pulse-quickening
. The artist had drawn a farmer
anding erect at his plow handles
ing with half-parted lips into
ky, where his fancy had painted
city alive with the restless en-
of human achievement. The art-
had named it "The Call," and the
might have been drawn with
Grayson as a model, it was so
ngly alike.
the girl this likeness was the all-
est thing, but to the boy only
vision was worthy of note. The
was his own! He sat down up-
the grassy knoll at the roots of
ree to study it more closely, and
at beside him, quiet, happy that
had chained his interest.
ently he turned the leaf in de-
, crushed with the weight of his
hopeless longing; but soon the
white pages with their crisp
ations caught his interest again
held him fascinated. An article
bridge building arrested his at-
ion.
ook!" he said bitterly. "Men have
all those wonderful things. I
mean the workmen who bolted
together, but the men who
ht them out. And they were just
men like me!"
noted his broad, high forehead,
keen, thoughtful eye, his pliant
.
ou could do it, too," she said.
s!"
drew a deep breath, and sat lost
reverie of wild conjecture. With
sympathy she followed his
of thought.
've an encyclopedia over at the
e," she presently ventured. "It
all about bridges. Come over and
w it to you."
went gladly, and the visit was a
evation. He had heard rumors of
books and magazines that Hugo
man had bought "to spoil Ruth."
his eyes glistened as he saw them.
took down the volume that con-
ed the article on bridge building
dug-delved eagerly into it. Alas,
was only more despair! The ar-
was comprehensive, but tech-
and required learning to under-
it. The illustrations spoke a
r language, however, and gar-
ed him from the simplest trusses
those vast spans of weblike steel
are the world's wonders of mod-
engineering.
hen Hugo Wirtman came through
room where they were sprawled
the floor absorbed in their eager
y.
"Can't you spoil Dave with your
ks, Ruth," he good-naturedly ad-
ed. "He's too good a farmer"
's spoiled now,' she retorted, with
ss of pride at David.
Hugo pursed his lips, but said noth-
More Grayson was a steady
fellow, and if Ruth wanted him
right.
"You may take the book and the
ge home with you if you want,"
offered.
"I have to," he replied, and he
ed his jacket around the prec-
volumes.
The awakening of his starved soul
this new opportunity was pathetic.
was the key to his dreams. Un-
ocking the door that had denied him so
, he strode forth, eager and fever-
energetic, into a wider, more
erful world. That anguished cry
had welled up from his inmost
ul here and shape and he could
it a name—ambition!
A way once shown, the task set,
worked as he had never worked be-
. Ruth worked with him.
a bitter abstraction came upon
for the first time he was fathomed by
intuitions of only one woman, his
. With Spartan muteness she
ked attacked the last barrier that
him back from the world into
which she knew she must lose him, in-
which she could never follow him,
she would be an alien—nay, al-
a pariah. She dug from a hid-
ce her own meager savings;
ed other savings, to the last
from the sparse, unwilling
ts of Abner Grayson; and she
her boy—money!
gleamed the light of promise.
ght textbooks, instruments, ma-
he worked as if a demon drove
surmounted obstacles with a
energy that might, with
broader opportunities, have made
conqueror of worlds.
fierce earnestness was bound
. There came a day when,
correspondence and samples of
work had passed to and fro, an
e came what seemed to him like a
remuneration. On the way
from the village he met Ruth at
usual trysting-place, and showed
letter, a new gleam of fire in
, an answering wave of color
face. Together they sat un-
ds of the broad oak and
it all out, their wonderful fu-



I CAN CURE YOU OF RHEUMATISM

This photograph truthfully shows its terrible effects. You, who have suffered the tortures, can easily imagine the racking pains I must have endured—but today I enjoy perfect health and devote my life to curing others.

Rheumatism was hereditary in my family, and when only a youth, it became chronic with me. Later my joints were so distorted that I was nearly helpless. I tried medicine of every description, even 125 bottles of one remedy—but nothing did more than to give me a little temporary relief. I tried doctors and specialists by the score with no better results. My joints continued to swell to enormous size, but my mind remained active and I finally resolved to make a thorough study of the disease and see what persistent experiments would do.

At last, after I had spent $20,000 and had suffered untold agony for thirty-six years, I discovered a remedy which permanently cured me, and

A Trial Package Belongs to You

Don't send any money—it's free. A letter will bring it promptly. Then, if I have proven that all my claims are truthful, I will furnish you enough of my remedy to free you from your helplessness and suffering.

Your absolute satisfaction at all times is positively guaranteed. Even the cost of your postage will be returned at your request.

Every day lost means one more day of needless pain, so write now to S. T. Delano, Dept. 191, Syracuse, N. Y.

home David's joy was blackened by the announcement that his father had fallen from the mow of the barn to his death. David went into the house. His mother sat stunned by the bedside. He knelt down beside her. She clasped her arms about his neck and bent her head upon his shoulder, but she did not cry; she could not, nor had she, even yet, when she and David drove back from the hillside graveyard to the desolate cabin. Two or three of the good women-folk of the valley had remained to prepare such cheer as they might, and one of them was Ruth Wirtman. Mrs. Grayson, giving way to their kindly urging, consented to lie down and rest a while; but for her there was no rest, and presently she crept out, unnoticed, to sit alone upon the porch, where she could look across at the gleaming headstones upon the hillside and see that new, yellow mound which was to be her beacon from now until her own release should come.

With eyes that burned because there had come no tears to quench their aching, she sat, still numbed, still unawakened to the weary days that were yet to be lived through. Presently she became aware of a voice that came out to her through the open window, and the voice was that of her son.

"The happiest hour of my life has come and gone forever, Ruth," David was saying. "That hour was when I came back from the postoffice with that offer, and, with it as my fortune, asked you to be my wife. The offer is still open, but I must answer it tonight. I am going to refuse it."

There came no answer to this, but presently her son said, in a voice filled with emotion, "My girl!" And the woman on the porch knew that Ruth had crept into the shelter of his arms to comfort him.

"There is only one thing for me to do," he went on presently. "I must take up father's place, as he took the place of his father before him. I must dig into these barren fields as he digged, and never let mother know how bitter is the sacrifice that I must make."

There ensued another silence, and then the gentle voice of Ruth answered:

"I'll wait, dear."

Wait! That one word opened at last, for the woman on the porch, the floodgate of her tears. She, too, had loved, even though of a race that stifled tender speech, even though oppressed by proverty, vene though held in by an environment which admitted no raptures. When the first paroxysm of her grief had passed, she raised her head and gazed around upon the encompassing hills. Away across yonder, its disintegrating chimney showing above the tops of the sparse trees that struggled for existence about it, was the home where she was born; strangers occupied it now. There, on that other hillside, rested, sleeping, all her kin. She could almost pick them out from where she sat, this and that and the other crumbled head-piece that marked one by one all that she had known and loved and lost; and now had come that other lonely mound to bind her for the rest of her life to this spot.

She could not go away to leave them friendless in that inhospitable earth. They were hers. She might pass her declining years within sight of that consecrated earth to which she herself must finally be borne to lie beside her husband. There was no spot on earth so dear to her. The roots of her being had sunk deep, deep into this soil; and to pull them up now and transplant them would be for her to wither and die. She must not, could not, would not think of leaving it.

Presently she arose with a strange peace upon her. As she moved forward ward her face came into the light of the sun, which threw into sharp relief the shadows round the same firm jaw and stern lips and open, fearless eyes that had descended to her son. Turning, she went quietly into the house and came upon David, where he stood, caressing with his broad hand the head that rested upon his shoulder.

"David, my boy, and you, my daughter," she said, and her clear, even voice gave no hint of the stern cost, "I've been thinking, after all that's happened here, that this place is a mighty sorowful one to me, and I wish you could go away off somewheres and take me with you."

SIAMESE KING'S BATH.

Ceremonial That Preceded His Coronation Was Fixed by the Astrologers of the Court.

The Brahmin astrologers at the court of Bangkok, having calculated that 9 hours, 33 minutes, 56 seconds a.m., on November 11, was the most propitious time for Maha Vajiravudh, the new King of Siam, to take the ceremonial bath preceding his ascending the throne, and that the latter event must take place at 1 hour, 9 minutes, 45 seconds p.m., on the same day, everything was arranged accordingly, says a London dispatch in the New York Sun. An eyewitness gives the following account of the ceremony:

"In the early morning the King, clad from head to foot in white, attended a series of Buddhist services, which were conducted in various halls of the palace, and at about 9:15 a.m. was borne by State palanquin to the Amarindr Vinitchai (literally, Hall of Judgment of Indra,) in which all the royal Princes and ministers of state were assembled.

"Here the King, alighting from his palanquin, lighted some candles, after which he retired for a few minutes into a species of dressing-room, from which he emerged and took his seat upon an octagonal dais, the faces of which were square to the principal points of the compass.

"His Majesty first faced the southeast, after which the whole was enclosed with curtains, and after a Brahmin had uttered an invocation the water was turned on in shower bath fashion. This was done eight times, the King facing in a different direction each time.

"Suddenly there came a blast of unearthly music from a body of priests performing on conch shells; three very ancient and ornate bronze cannon in the palace courtyard were each fired twenty-one times, and this gave the signal to the batteries of artillery outside the palace walls and the ships of the fleet assembled in the river to fire salutes of 121 guns.

"At the same time the priests in all the temples of the city beat bells and gongs with wooden mallets, while bands everywhere struck up the national anthem.

"In the meantime the King had retired to the dressing apartment previously mentioned and put on the royal robes, consisting for the most part of magnificent gold brocade. Here His Majesty received at the hands of the chief Brahmin the nine storied white umbrella indicative of royal rank, the gold plate or leaf engraved with his titles and other articles of regalia, including the crown, scepter and sword.

"After some further Brahminical ceremonies the King placed the crown on his head and ascended the throne in the main hall of audience. The throne was on a dais under a nine-storied canopy and screened by a pair of great curtains of gold tissue.

"At the appointed time, 1 hour, 9 minutes, 53 seconds, p.m., the chief of the Brahmins gave a signal and the curtains were drawn apart, disclosing His Majesty sitting in state. All the assembly rose and made obeisance three times and His Royal Highness, Prince Devawongse, the King's uncle, and Minister of Foreign Affairs, proceeded to read an address of homage and congratulation to the new sovereign on behalf of the nobles and people, promising loyalty and fealty.

"At the close of the address, which was lengthy and filled with flights of Oriental fancy, His Majesty replied. He then sat down on the throne and the curtains in front of the royal dais were closed.

Didn't Want Any Publicity.

The seven-year-old daughter of a prominent suburban resident is, the neighbors say, a precocious youngster; at all events, she knows the ways of the world.

Her mother had occasion to punish her one day last week for a particularly mischievous prank, and after she had talked it over very solemnly sent the little girl up to her room.

An hour later the mother went upstairs. The child was sitting complacently on the window seat, looking out at the other children.

"Well, little girl," the mother began, "did you tell God all about how naughty you'd been?"

The youngster shook her head, emphatically. "Guess I didn't," she gurgled; "why, it'd be all over heaven in no time."—Philadelphia Times.

To Let—Office Rooms.

Finest daylight office rooms, 1552 feet (second floor,) finished January 15. Nothing like it in city; just north Chamber of Commerce Bldg. See M. E. Hillis, agent, 531 S. Spring street.

Architects, Attention!

Why not get a daylight office? I have the finest in the city—nothing like it—just north Chamber of Commerce Bldg., second floor. See M. E. Hillis, Agent, 531 South Spring street.

MONROVIA

Most Picturesque Of All Suburbs

Costs less to live

Costs less to rent

Costs less to buy

You Get Everything Desirable you get anywhere—you also get the finest "all-the-year-round" climate in Southern California—pure, heathful mountain water—magnificent view—perfect drainage—fine soil—

You Don't Get Fogs—mud—raw winds—saloons—smoke—dust—noise—

A Community of Homes That Will Welcome You

Just the right distance away, joined to Los Angeles business district by the finest trolley system in all Southern California is Monrovia—an active, solid, beautiful residence suburb where you will be welcome and enjoy the sense of "feeling right at home."

Monrovia is separated from Los Angeles by a little greater distance than some suburbs but this is deemed an advantage as in similar conditions in the East—a distance cut short by rapid transportation yet a safe barrier to the encroachment of factories.

"Work in Los Angeles"—"Live in Monrovia." The combination will result in a degree of health and enjoyment that will increase your appreciation of Southern California.

Monrovia, itself, offers many opportunities along certain lines of enterprise. No place in California is so ripe for a first-class hotel. Apart from the large patronage assured, the right man could count on substantial financial assistance.

Monrovia's rapid growth will assure you that its desirability as a residential place should be investigated.

IMPORTANT ANNOUNCEMENT

$50,000 Stock of Oriental Rugs

To Be Sold at

Auction

Regardless of Cost at 352 S. Broadway at 10:30 a. m. and 2 p. m. Daily

One of the largest importers in New York City has made me a shipment on consignment—a most magnificent lot of Oriental Rugs, with orders to Sell Quickly Every Rug for What it Will Bring.

Monday Morning at 10:30, and 2:00 P. M.

Those beautiful specimens will be placed on sale at Auction. Among the collection will be found



Royal Sarook — Ameer Serebend — Moussoul
Royal Kermanshah — Khiva Bokara — Royal Kazak
Daghestan — Beloochistan — Serapi



And Hundreds of Other Choice Pieces

To those who love the beautiful and artistic in Rugs, a special invitation is extended to call and inspect this magnificent collection. Sale starts Monday Morning at 10:30, and 2 p. m., Daily.

Be Sure and be on Hand Early

Nich G. Baida
352 South Broadway

7 % Investments

Good as Gold

$6,000.00 Divided Into 4 Securities Of $1,500.00 Each

For 1 per cent., reducing the 7 per cent. to 6 per cent. net per annum, payable semi-annually, the guarantee of ONE corporation "that has no multitudinous guarantees before this one" will be furnished. But the 7 per cent. investment referred to is really good enough in itself, the direct security being improved real estate is ample for all practical business purposes. You should accordingly investigate.

The Simple 7% Investment

Simple investments are safe investments for savings—the simpler the better. Guarantees do not help such, they only confuse, mislead and perhaps destroy. The best security is Government bonds; the next best is real estate, improved or unimproved, when proper precautions are observed. Of course, GOLD is always good but it does not earn—just stands still.

Investors seeking a more profitable and an equally safe investment being founded on lands and homes are referred to the shares of Mutual Investment Corporation which pay an average of 10 per cent. per annum with a full share in the profits which go to increase the value. These shares are $1.40 each, and may be obtained on terms of 10 per cent. down or 5 per cent. monthly, or all cash; and at this price there are only

25,000 Shares Offered

These shares will likely be sold before many weeks expire and then the price

Goes to $1.50

a value that is more than justified by the intrinsic worth of the Corporation's assets.

"Mutual Investor" and "The Right Way" truthfully tell you more and are free to those who call or write.

Mutual Home Building Corporation

204 Higgins Building. Cor. Second and Main sts.
Main 3290 PHONES Home A3275

TRACT OFFICE, 4300 N. Griffin Ave. Take Griffin Ave. Car going North on Spring Street. 5-cent car fare and only twenty minutes' ride. Phone 31466.

Read ads in the other daily papers. You will get some pointers.

P.S—Mutual sold more shares at $1.30 in December than all others combined. It did a "land-office" business. It will sell a large number at $1.40 before the price goes to $1.50, as it will soon.



BANISH THOSE GRAY HAIRS!

Kill the Dandruff Germs—Stop Hair Falling

Thousands of mothers are looking younger. Their gray hairs are gone. The natural color has come back, and with it a new growth of soft, glossy, luxuriant hair. Why should you look old before your time, when you can look years younger by using



WYETH'S SAGE SULPHUR HAIR REMEDY

Dandruff Cured
Three applications removed all the dandruff and left my scalp clean, white and smooth.
Wm. Crook,
Rochester, N. Y.

It is Positively Guaranteed to Restore Faded and Gray Hair to Natural Color

If other "so-called" Restorers have failed, don't give up hope, but give WYETH'S SAGE AND SULPHUR HAIR REMEDY a trial. You run no risk. If it is not exactly as represented, your money will be refunded.

PROFIT BY OTHERS' EXPERIENCE

Gray Hair Restored

My hair was getting quite gray and falling out rapidly and I was troubled with a terrible itching of the scalp. My head was full of dandruff, which fell upon my clothes and kept me continually brushing it off. While on a visit to Rochester I heard of your Sage and Sulphur for the hair. I got a bottle and used it. A few applications relieved the itching, my hair stopped falling out and gradually came back to its natural color. It is now a nice dark brown color, soft, glossy and pliable. Several of my friends want to use it, and I want to know what you will charge me for six bottles of it.
MISS E. A. ROSS,
Sharon, Mercer Co., Pa.

Grew Hair on a Bald Head

For two or three years my hair had been falling out and getting quite thin until the top of my head was entirely bald. About four months ago I commenced using Sage and Sulphur. The first bottle seemed to do some good, and I kept using it regularly until now I have used four bottles. The whole top of my head is fairly covered and keeps coming in thicker. I shall keep on using it a while longer, as I notice a continual improvement.
STEPHEN BACON,
Rochester, N. Y.

50c. AND $1.00 A BOTTLE—AT ALL DRUGGISTS

If Your Druggist Does Not Keep It, Send Us the Price in Stamps, and We Will Send You a Large Bottle, Express Prepaid.

Wyeth Chemical Company, 74 CORTLANDT STREET, NEW YORK CITY, N. Y.

FREE A 25c cake of Sage and Sulphur Toilet Soap FREE to anyone who will mail this advertisement together with the picture of the GIRL ON THE BOX cut from the carton of a 50c bottle of Wyeth's Sage and Sulphur Hair Remedy, to Wyeth Chemical Co.

For sale and recommended by Sun Drug Co.

WALK A BLOCK AND SAVE DOLLARS.

Bender Piano Co.

Can Save You Money.
356 SO. HILL ST., Los Angeles, Cal.
22 Years in Piano Business.
Out of the High Rent District.

Cedar-Sweep C
728 San Pedro Street
Manufacturers and Jobbers of
Sweeping and Cleaning

Business: Markets—Finance and Trade.

FINANCIAL.

OFFICE OF THE TIMES.
Los Angeles, Jan. 8, 1911.

OIL STOCKS.

	Bid.	Asked.
Amalgamated Oil	36.00	....
American Crude Oil Co.	....	.50
American Pet. Co. pfd.	....	55.00
American Pet. Co. com.	....	46.00
Associated Oil	46.00	46.37½
Brookshire Oil Co.	....	.75
California Midway Oil Co.	1.25	1.75
Caribou Oil Co.	.12	.13½
Central Oil Co.	1.87½	....
Chanslor-Canfield Midway Oil Co.	....	.50
Coalinga Central Oil Co.	....	....
Coalinga Midway Oil Co.	....	1.25
Colonial Midway Oil Co.	.19¾	.20
Continental Oil	....	.45
Crown Oil Co.	.45	....
Cuyama Gold Oil Co.	....	.75
Edison Oil Co.	4.00	5.00
Fullerton Oil	....	5.00
General Oil Co.	.12	.13
Globe Grain & Milling Co. pfd.	67.12	68.50
Globe Grain & Milling Co. com.	25.00	25.12½
Home Oil Co.	....	3.00
Independent Pet. Co.	....	.05
Kern County Land Co. (Oil)	....	.07
Kern Oil Co.	1.50	1.67½
Kwong Chow Oil Co.	....	.25
Lion Oil Co.	....	9.00
Mohawk Oil & Gas Co.	....	.20
Monte Ranch Oil Co.	....	.30
Monte Oil Co.	102.50	102.87½
Mutual Provident Co.	100.00	101.25
National Petroleum	102.75	....
New Mid-Oil Co.	....	.75
Occidental Oil Co.	....	....
Occidental Oil Co.	....	80.00
Oil Co. Producers—		
Petroleum Development Co.	.09¼	.09½

BANK STOCKS.

	Bid.	Asked.
Citizens' Night & Day Bank	$ 90.00	....
Commercial Security Bank	150.00	....
Farmers & Merchants' Nat.	....	1200.00
Farmers' Savings Bank & Trust	180.00	....
Farmers' Savings Bank	120.00	....
First Nat'l Bank	220.00	230.00
Hamburg-Fireman's National	224.00	230.00
Los Angeles National	180.00	....
Merchants' Nat. Bank	270.00	....
Merchants' Nat. Bank	....	670.00
Mexican American Savings	232.50	235.00
Mutual Savings Bank	125.00	160.00
Pacific Southwest Savings Bk. of L. A.	110.00	....
Pacific Southwest Savings Bk. of L. A.	140.00	....
Pacific Southwest Savings Bk. of California	190.00	....
Security National Bank of Com.	108.00	125.00
Security Savings Bank	....	400.00
Union Trust Co. of Southern California	77.00	82.50
Union Trust Co. per cent. paid up)	....	....
United States National Bank	145.00	....

BONDS.

(All bonds sold flat.)

	Bid.	Asked.
American Petroleum	75	....
Associated Oil Co.	99½	100¼
Home City Water Co.	90	....
Home Telephone Co.	99	99½
Monrovia Water Co.	100	102½
Pasadena Ry. Co.	101	....
Pasadena Water Co.	102	103
Pasadena Water Co.	101	106
Pasadena Gas Co.	99	99½
Pacific Electric Ry. Co.	103	....
Pacific Light & Power Co.	....	....
Redondo Home T. & T. Co.	90½	95
Sierra Madre Water Co.	90	....
Southern Cal. Edison Co.	....	100%
Southern Cal. Gas Co.	....	100
Southern Cal. Mountain Water Co.	....	72
Southern Home T. & T. Co.	....	71
Southern Mon. Bay H. T. Co.	....	....
Tulare Dist. H. T. Co.	....	71
Union T. & T. Co. 1st mtg.	62½	....
Whittier Water Co.	....	....
Yosemite Transportation Co.	90½	95
Yuba Long Dist. T. & T. Co.	65	80
Yuba Water Co.	90	....
Yuba Sutter Home T. & T. Co.	70	....

INDUSTRIAL AND PUBLIC UTILITIES.

	Bid.	Asked.
Pacific Portland Cement Co.	$ 80.00	....
Pacific Electric pfd.	68.00	71.00
Pacific Electric com.	45.00	50.00
Pacific Italian Con. & Sugar	22.00	....
Pacific Telephone pfd.	91.00	....
Pacific Telephone com.	31.50	....
Pacific Whitcomb Co.	15.00	17.00
Pacific Athletic Club.	....	10.00
Pacific Brewing Co.	....	100.00
Pacific Lawnmower Co.	....	2.50
Pacific Texas Nat'l Gas pfd.	30.00	32.00
Pacific Texas Nat'l Gas Co.	17.00	18.00
Pacific Mut. Life Ins. Co.	200.00	....
Pacific Com. Stone Co. of Cal.	....	5.00
Pacific Home T. & T. Co.	....	94.00
Pacific Imp. B. H. T. pfd.	9.00	11.00
Pacific Imp. B. H. T. com.	....	.97
Pacific G. & F. Co. pfd.	20.00	....
Pacific G. & F. Co. com.	178.00	....
Pacific L. & P. Co. com.	178.00	....
Pacific Lighting Corp. pfd.	95.00	97.00
Pacific T. & T. Co. pfd	23.00	27.00
Pacific Servicing Corp. pfd.	....	150.00
Pacific States T. & T. Co.	....	90.00

Tuesday Morning Session: 20 Associated Oil 4.50; 10 do. at 46.37½; 40 do. at 46.25; 1000 Midway at 53; 1000 do. at 54, buyer 30; 2000 do. at 53½; 1000 do. at 53½; 2000 Cons. Midway at 53½; 1000 Central 53½; 500 Palmer at 1.67½; 1000 Union at 45 do. at 102.50; 20 United Petroleum at 102 10 do. at 102.12½; 10 do. at 102.25; 14 Union Co. at 101; 1000 Olcott Dev. Co. at 2½.

MINING STOCKS.

CALIFORNIA.

	Bid.	Asked.
Miscellaneous—		
Hills M. Co.	.4½	.05
Consolidated Mines Co.	6.00	9.50

NEVADA

	Bid.	Asked.
Miscellaneous—		
Belmont M. Co.	.14	.15
Midnight Daylight District—		
Midnight Parallel	9.00	9.00

Five thousand shares.

LOCAL PRODUCE MARKET.

There were no changes on the local produce list yesterday morning. The demand for fruit was not of any remarkable size and there were few, if any, features available.

The receipts were 225 cases. Prices remained at 40 cents on candled stock and 35 on count.

Egg receipts were 25,728 pounds. Storage eggs are reported pretty well cleaned up and the trade on local therefore are strengthening along, making an advance during the past week more than possible.

Poultry receipts were 1,225 pounds. Northern stock is moving better than any of the other lines.

Potato arrivals at the end of the week were slightly above those of the weeks preceding. This points for the present strength of the market. Only 544 sacks were reported in yesterday.

Onion arrivals were 200 sacks, a few more than a car. Onions have been on the advance with spuds and sales have been good. Onions stock is worth up to $2 in a jobbing way, while second-class onions, those badly sprouted, are selling as low as 50 cents a sack.

The bean market has been very quiet during the week. No changes have been reported and receipts have been less than 50 a day by railroad.

Sweet potato arrivals were 443 sacks in the week. A car of Merced sweets helped to swell the usual volume of incoming spuds. The receipts were 260 boxes, just a car over. Oregon. Apple prices are firm and the same good.

Prices Current.

EGGS—Fresh local ranch, candled, selected, local ranch, case count, selling price, 35; ranch, 32; storage extras, 29; firsts, 25; seconds, 23; and Imperial Valley, 29@30.

BUTTER—Price to trade, 2½c above quotations: Creamery, extras, 32 per lb.; creamery, firsts, 31; ladle, 28 per lb.; cooking, 24.

CHEESE—Northern Fancy, 15@15½; storage, 17; Oregon daisies, 18@18½; eastern daisies, Longhorns, 18; twins, 18; singles, 18; Young Americas, 18@18½; Limburger, 18@20; cream brick, 18@20; Swiss, 25 per cans; 1.60@4.80; Sierra, per box; German, Breakfast, 1.60 per box; Neufchatel, 1.50 per box; Schoolmaster, 1.60 per box; Camembert, 1.10@1.25 per box; Roquefort, 30@40; Edam, 1.75.

EGGS—Firsts, No. 1, 4.00; Lady Washington, No. 1, 4.25; small white, No. 1, 4.00@4.25; No. 2, 3.50@3.60; black eye, 4.50; Virginia, 4.00.

DRIED FRUITS—Apples, evaporated, 21½@22½; quarters, 50 1-lb. cartons, 12; Chico, 50 1-lb. boxes, 18@20; Currants, in bulk, recleaned, 7½; Imported Paras, fancy, 9c, 11; Smyrna, 12; Persian Golden, 9c, 7½; Persian Golden, 12c, 9½; Figs, loose, 50 6-lb. bricks, 1.25; White, 10-lb. boxes, 1.00@1.50 per box; imported Smyrnas, 10-lb. boxes, 2.50 per box; Imported Adriatics, sacks, 9½; Prunes, fancy, 8c, 8½; 7 inches, sacks, 6½; Peaches, fancy, 12c, 8½; 40-50, 12; 50-60, 11; 60-70, 10; 70-80, 9½; 80-90, 7½; 90-100, 7; Peaches in 50-lb. boxes, 1½c extra; Apricots, 12; Pears, 11@12½; Plums, pitted, 12.

NUTS—Almonds, Languedoc, unbleached, 17; unbleached, soft shell, 17½; I. X. L., 17½; Ne Plus Ultra, 18; Nonpareil, 18; California, soft shell, 17½; Brazils, fancy, 15; Filberts, 14; Walnuts, soft shell, 15; Walnuts, No. 1, 13; Walnuts, No. 2, 12; Pecans, 12; Chestnuts, 15; Hickory nuts, per sack, 2.50; Cocoanuts, per 100, 5.00; Peanuts, raw, 5½; Peanuts, roasted, 7½; Cocoanuts, per sack, 2.50; Pecans, polished, 12; Pecans, roasted, 14; Almonds, I. X. L., 18; Almonds, paper shell, 18; Almonds, Languedoc, 18; Almonds, Ne Plus Ultra, 18; Walnuts, Los Angeles, 14; Walnuts, Los Angeles, 15; Walnuts, Los Angeles, 16; Walnuts, Los Angeles, 17; Walnuts, Los Angeles, 18; Walnuts, Los Angeles, 19; Walnuts, Los Angeles, 20; Walnuts, Los Angeles, 21; Walnuts, Los Angeles, 22; Walnuts, Los Angeles, 23; Walnuts, Los Angeles,

The Oil Mirror

A new and better Oil paper published by the Ward-McIntyre Corporation.

The MIRROR will reflect the truth of every important feature of the great California Oil industry.

Every owner of Oil stock—every intending purchaser of Oil investments—should have the MIRROR.

Three Months Free

Send your name and address for three months' trial subscription. No charge for it now.

Address the Publishers.

Ward-McIntyre Company

Seventh Floor Higgins Bldg.,
Los Angeles, Cal.

3% Checking Account

INTEREST COMPUTED MONTHLY ON DAILY BALANCES OF $100 OR MORE

The Southern Trust Co.

WITH SAVINGS AND COMMERCIAL ACCOUNTS
TRUST DEPARTMENT AND SAFE DEPOSITS

114 West Fourth Street

Snowball-Sullivan

INVESTMENT SECURITIES
BUY CENTRAL OIL STOCK

Members Los Angeles Stock Exchange

236 I. W. Hellman Bldg.
180 E. Colorado St., Pasadena

Legal.

NOTICE TO CONTRACTORS.

Sealed proposals will be received by the Board of Trustees of Lordsburg, up to 7:30 P.M., January 19, 1911, for furnishing all the material and labor necessary to construct—

Municipal Water Works system for said city, according to the plans and specifications on file with the Clerk of said city.

Each bid must be made on a blank or proposal which may be obtained of the Clerk of said city and, with a sealed envelope, addressed to the Clerk, endorsed on the outside of proposal for material for (or labor constructing A Municipal Water System for the City of Lordsburg, N. M.) Certified check on a responsible bank for 10 per cent. of the amount of the bid, as guarantee of good faith. No will enter into the contract for the bonds required.

Plans and specifications may be seen and from the City Clerk of Lordsburg, N. M., upon the deposit of $5.00, which amount will be refunded when the said plans and specifications are returned in good condition to the said City of Lordsburg. The Board of Trustees reserves the right to reject any or all bids, without specifying a cause therefor. A certified check for $2,000.00 in bonds have been deposited with the City Clerk for the above stated purpose.

By order of the Board of Trustees at Lordsburg, January 5, 1911.

J. A. McCLELLAN, City Clerk.

NOTICE INVITING SEALED PROPOSALS.

NOTICE IS HEREBY GIVEN that sealed proposals will be received by the Board of Trustees of the City of Lordsburg, up to the hour of 8 o'clock P. M. January 12th, 1911, for the purchase by the City of Lordsburg, N. M., of the bonds of the City of Lordsburg, N. M., known as "Municipal Water Works and Sewer Bonds," and being of the denomination of five hundred dollars ($500.00) each, bearing interest at the rate of five per cent. per annum, and being payable in the following manner, towit: Two of said bonds on the 1st day of January, 1916, one of said bonds on the same day of each and every year thereafter until the entire issue is paid, with interest on all sums remaining unpaid at such date. The total issue of said bonds is thirty-six thousand dollars ($36,000.00).

Bids must accompany their proposals with a certified check, certified by the bank doing business nearest the place of business in the City of Lordsburg, N. M., for ten per cent. of the amount of said bonds, said check to be made payable to the President of the Board of Trustees of the City.

The Board of Trustees hereby reserves the right to reject any or all bids.

By order of the Board of Trustees at Lordsburg, California, this 19th day of December, 1910.

J. A. McCLELLAN,
Clerk of the City of Lordsburg.

STOCKHOLDERS' MEETING.

Notice is hereby given that the annual meeting of the stockholders of the Farmers and Merchants Trust Company will be held at the office of the Company, No. 201 North Main St., City of Los Angeles, State of California, on Tuesday, January 10, 1911, at 10 o'clock a. m., for the purpose of electing a board of directors to serve for the ensuing year and for transacting such other business as may come before the meeting.

CHAS. HEYLER, Cashier.
Los Angeles, Cal., Dec 10, 1910.

Annual Meeting of Stockholders.

The annual meeting of the stockholders of the Los Angeles Lighting Company will be held at the company's office, 645 South Hill street, Los Angeles, on Wednesday, the 25th day of January, 1911, at 10 o'clock a. m., for the purpose of electing a board of five directors to serve during the ensuing year, and until their successors shall have been elected and qualified, and also to transact such other business as may be presented for action.

R. M. ADAMS, Secretary.
Los Angeles, Cal., January 7, 1911.

Annual Meeting of Stockholders.

The annual meeting of the stockholders of the Los Angeles Electric Company will be held at the company's office, 645 South Hill street, Los Angeles, Cal., on Wednesday, the 25th day of January, 1911, at 10 o'clock a. m., for the purpose of electing a board of five directors to serve during the ensuing year, and until their successors shall have been elected and qualified, and also to transact such other business as may be presented for action.

R. M. ADAMS, Secretary.
Los Angeles, Cal., January 7, 1911.

Annual Meeting of Stockholders.

The annual meeting of the stockholders of the Los Angeles Gas and Electric Corporation will be held at the company's office, 645 South Hill street, Los Angeles, Cal., on Wednesday, the 25th day of January, 1911, at 10 o'clock a. m., for the purpose of electing a board of seven directors to serve during the ensuing year, and for the transaction of such other business as may properly come before the meeting.

R. M. ADAMS, Secretary.
Los Angeles, Cal., January 7, 1911.

Annual Meeting of Stockholders.

The annual meeting of the stockholders of the Farmers and Merchants National Bank of Los Angeles, California, for the election of directors for the ensuing year, and such other business as may properly come before the meeting, will be held at the banking house of said bank, southwest corner of Spring and Second streets, in the city of Los Angeles, State of California, on Tuesday, January 10, 1911, at the hour of 10 o'clock a. m. of said day.

H. W. HELLMAN, President.
Attest: W. M. CASWELL, Cashier.

TIDE TABLE FOR SAN PEDRO.

	High.		Low.	
Jan. 6	2:36 a.m.	8.9 ft.	8:39 a.m.	0.2 ft.
	4:00 p.m.	9.5 ft.	9:35 p.m.	0.1 ft.
7	4:01 a.m.	11:14 a.m.		
	5:04 p.m.	10:27 p.m.		
8	5:02 a.m.	12:19 p.m.		
	7:12 p.m.	11:20 p.m.		
9	5:58 a.m.	1:15 p.m.		
	8:15 p.m.			
10	6:52 a.m.	2:32 a.m.		
	9:16 p.m.	2:34 p.m.		
11	7:38 a.m.	1:24 a.m.		
	9:49 p.m.	2:47 p.m.		
12	8:20 a.m.	2:10 a.m.		
	10:22 p.m.	3:20 p.m.		

Port Items.

The Pacific Coast Company's steamship City of Puebla arrived tonight from Seattle, via San Francisco and Redondo Beach, with passengers and freight. She will proceed tomorrow for San Diego.

The steamer Yellowstone, Capt. Maro, arrived this morning from Columbia River, via Coos Bay, with 700,000 feet of lumber consigned to the McCormick Lumber Company.

The steamer Rosmond, Capt. Peabody, arrived this morning from Union Landing and Redondo, loaded for the Pacific Coast Railroad this for the Pacific Coast Railroad this for the Pacific Coast Railroad this

...ouse of Worship to be Erected by Monrovia Methodists.



Imposing Edifice Planned by Architects Allison & Allison for Church People of Foothill City.

Beautiful.

...EW CHURCH TO BE IMPOSING.

...nrovia Methodists to Erect Splendid Structure.

...ssic Edifice of Brick and Concrete Planned.

...othill City to Boast Fine Educational Center.

...e new Methodist Episcopal Church ...onrovia, for which plans are being ...ared by Architects Allison & Al..., of Los Angeles, will be an im...ng structure in the classic style, ...tructed of brick and concrete, with ...nt exterior finish.

...e edifice will be erected on a lot at ...er of Palm and Ivy avenues, just ...s the street from the magnificent ... Polytechnic High School group, which the Allisons have also pre...d the plans, and which will be ...ed within the next ten days. A ...pective of the latter buildings re...y appeared exclusively in The ...

...ese handsome new structures, to...er with the new grammar school ... one square above, also designed ...e same architects, will give this ...tiful little foothill city one of the ... artistic and imposing educational ... religious centers in Southern Cali...a.

...e new church will be 116x80 feet in ...ensions, and will contain an audi...m to seat 946, together with a ...ath school department to seat ... 600 more and so arranged that ... two rooms may be thrown to...er to seat an audience of over 1600. ... Sabath-school in addition to its ...torium will have eighteen class ...s arranged for grade work. ...adies' parlor, study, choir room, ...ry and ample toilet rooms are also ...ded. The basement will be ar...d for a dining-room, with large ...en and serving rooms. A hand... pipe organ will be installed. ... auditorium is to be surmounted ... large dome, which will be hand...ly decorated. The structure will ... about $30,000 exclusive of the or...

... Building Committee of the ...h is composed of C. H. Ainley, ...man; Dr. A. L. Smith, Mrs. W. F. ...hall, W. Mollencropf, W. P. ... and W. L. Eggleston. The Rev. ... Kent is the pastor of the congre...n.

... COUNTY SELLS WELL.

...ens River Valley Developers Re... Good Business in Live and ...wing Tracts.

...es R. H. Wagner and H. S. Cook, ... manager for the Owens Valley ...opment Company, report the fol... sales in their valley tracts: To ...rd Healton of Whittier, 11 acres; ...Flaherety, Laton, Colo., 40 acres; ...illman, Covina, 40 acres; M. L. ... Uplands, 20 acres; W. H. Green..., Los Angeles, 20 acres; Dr. B. ...omis, Los Angeles, 17 acres; ...s G. Thayer, Fullerton, 25 acres; ... Perouse, Garden Grove, 16 acres; ...m Henderson, Chino, 20 acres. ... company reports the recent let... of the contract for the laying of ...miles of steel pipe, to be shortly ...ed throughout their fruit tracts ... valley. The price is to be fur...d by a local firm, delivery being ...ed some time during the present ... Orders for deciduous fruit ...sufficient to plant 500 acres will be ... this week by G. A. Hanson for ...velopment company. The bulk ... will be purchased at North ...a, Washington.

...ROVES CHANGE HANDS.

...ugh the agency of Edward E. ... & Company, M. E. Wallace has ...ld his twenty-acre grove on East ...ey avenue, between Orange and ...dor avenues, Pomona, to Clyde ...es, recently from Sioux Falls, S. ... stated consideration being $32,... ... This grove is nearly all in ...earing Washington navels and ...ana and improved with a six-...roomhouse. Through the same ... Charles M. Ford has sold to ... F. Rockefield his two-acre or...grove on Glendale avenue in the ...ley tract. It is nearly all in full-...g Washington navels and im... with a modern cottage and good ... The stated consideration was ... Through the same agency Mrs. ... T. Abbott has sold to Oliver ... a fine lot on Wisconsin street ...rth of Holt avenue, the consid...being $950.

... King, manager of the House ...ment of Mine & Parish, has ...turned from a month's visit in ... Mr. King reports exceeding... weather all through the Atlan...st States and the Middle West ... apparently unanimous desire ...the part of the people of these ... to get out to the Southland.



Residence of Dr. Hugh K. Walker,
South Flower street, a birthday gift from Mrs. Mary J. Rankin, a wealthy parishioner of Immanuel Presbyterian Church.

Friendship's Token.

TWELVE THOUSAND DOLLAR HOME IS GIFT TO POPULAR PASTOR.

PROBABLY the most costly birthday gift of the season, and one most highly appreciated, was that received by Dr. Hugh K. Walker, pastor of Immanuel Presbyterian Church. Its value is approximately $12,000, and consists of the handsome residence on South Flower street, which Dr. Walker and his family have occupied during the thirteen years of their residence in this city.

The gift was so quietly made, and with such an utter lack of ostentation, that it has just leaked out.

The donor is Mrs. Mary J. Rankin, a wealthy member of Immanuel Church, who has been noted for the generous gifts she has made to the work of the church, many years past. One of her largest donations was that of $120,000, when the addition was built to the church, for the accommodation of the growing Sunday-school, and every worthy cause has appealed to her and brought a generous response.

Mrs. Rankin is an invalid, eighty-two years of age, and it has been her desire to do good with her means while she yet lives.

Dr. Walker was forty-nine years of age on December 5, and on that day he and Mrs. Walker were invited to dine with Mrs. Rankin. At the close of the dinner, the dessert came in the form of a deed for the Flower-street house. The recipients were well nigh overpowered by the goodness of their hostess.

It was developed, in the course of conversation, that Mrs. Rankin has carried the proposed gift in her will eleven years, but when she heard of the proximity of Dr. Walker's birthday, it set her thinking. Why not gratify herself and see with her own eyes the joy of her friends?

She forthwith erased the clause from her will and executed a deed for the property, conveying it to Dr. Walker, and planned the dinner for its delivery.

Mrs. Rankin i one of the original members of Immanuel Church. She contributed to its building, under the late Dr. W. J. Chichester, but her desire has always been to keep her benevolences as secret as possible, and hence little public attention has been attracted to them. Her friends are unwilling to let this very unusual gift to her pastor, pass unnoticed.

Dr. Walker has served Immanual church just one-half of his entire ministry. The greater part of the other half having been with the leading Presbyterian church of Baltimore, which he left to come to Los Angeles. He found here about 600 members, at that time, but the membership is now approaching 2000. The congregation is the largest of that denomination on the Pacific Coast and in its benevolences is one of the leaders in the United States.

Greatest Increase.

LOS ANGELES BEATS ALL OTHER CITIES IN BUILDING ACTIVITY.

[BY DIRECT WIRE TO THE TIMES.]

CHICAGO, Jan. 7.—[Exclusive Dispatch.] The building activity in Los Angeles during 1910 was the marvel of the country. According to statistics compiled by the American Contractor that city led all others in the United States with an increase of sixty-six per cent. The nearest competitor to the Southern California metropolis was Columbus, O., with a gain for forty-two per cent. San Francisco showed a slump of seventy-one per cent. while Oakland gained thirty per cent. Seattle was among the cities showing a decrease.

Fifty-four representative cities of the United States, according to the compilation, show a decline in the aggregate of seven per cent. for the year 1910, as compared with 1909. This calculation, if taken as a basis for the building operations for the entire country, says the Contractor, "makes a better showing than was expected."

In Los Angeles during 1910 the cost of buildings erected was $21,634,100, while in 1909 it amounted to only $13,268,703. The figures in detail follow:

City—	Cost— 1910.	1909.	Gain.	Per ct. Loss.
Atlanta	$ 7,405,940	$ 5,581,901	33	..
Baltimore	8,798,815	7,958,196	23	..
Chicago	90,982,700	90,159,580	7	..
Cincinnati	8,074,170	7,896,389	4	..
Columbus	5,133,891	3,596,601	42	..
Dallas	4,159,040	2,803,695	25	..
Denver	11,219,965	11,552,962	..	12
Kansas City	12,762,196	13,069,736	3	..
LOS ANGELES	21,634,100	13,269,703	66	..
New Orleans	4,264,269	5,145,212	..	17
New York	189,780,245	266,177,952	..	29
Oakland	6,818,635	5,211,115	30	..
Portland	20,886,202	14,998,295	31	..
St. Louis	19,699,962	22,782,271	..	13
Seattle	14,449,110	19,044,218	..	24
Tacoma	2,685,961	4,283,483	..	38

ACTIVE BUSINESS REPORTED.

Strong and Dickinson report the following sales: seven and one-half acres in Fair Oak Park Tract, near Pasadena, to W. L. Kayser, $9290; 14 acres in same tract, to investor, $20,000; lot in Hillcrest Tract, to J. M. Minehart, $1400; lot in Arlington Heights Boulevard Tract, Misses Stearns and Stone; Mrs. Mary C. Godfrey, lot in Country Club Park; Cecil Hilton, lot in Arlington Heights Terrace; Frank Weels, lot in East Jefferson Tract; Joseph H. Cline, lot in East Jefferson Tract; Frank Rockwell, lot in Aldine Square; John De Curtis, two lots in Aldine Square, with four-room house; Mrs. M. Stambrook, lot in Panama Acres; A. H. Dorr, two lots in Panama Acres; J. K. and Fay Detrick, lot in Panama Acres; J. Alford Wildrick and wife, lot in Tremont Terrace; Emerson W. and Agnes A. Northrup, two and one-half acres, Alhambra; W. R. Hookway, 25 acres in Ramona Park; G. G. Stuart, lot in Moneta Avenue Square; Mollie V. Stanley, two lots in Tremont Terrace; John Panasson, lot in Tremont Terrace; Theo. Pudrelas, lot in Tremont Terrace; William Papa, lot in Tremont Terrace; A. D. Porter, two lots in Moneta Avenue Square; V. J. Meloff, one acre, Panama Acres; J. D. Gherny, one acre, Panama Acres; M. J. Tekinof, one and one-half acres, Panama Acres; Lucius McClintock, one acre, Panama Acres; A. J. Warner, one acre, Panama Acres; S. E. Miller, lot on Council street near Occidental; M. Earle, corner Occidental and Glassel; J. F. McGrath, four lots at Hoover and Monte Vista avenue; M. L. Vaughan, 2 lots, Fourth avenue

A Winner.

ARCHITECTURAL EXHIBIT LARGE.

Outlook Is Bright for Coming Building Show.

Promoters Expect to Surpass Last Year's Marks.

Vast Variety of Designs by Local Architects.

Formal invitations to attend the opening of the Second Annual Convention of the Architectural League of the Pacific Coast under the auspices of the Los Angeles Architectural Club on the evening of January 12 have been issued to 2500 persons. The exhibit, which will be thrown open to the public next Friday, will be held on the seventh floor of the Forrester building.

The exhibit is largely inspired by the great interest which was shown by 26,000 or more visitors to the first exhibition of the league, which was held last year, and every indication is that it will be attended with even greater success this year. Concrete assurance of support which have been received by the promoters of the affair made them justifiably optimistic as to the outlook for a record-breaker in the line of exhibits.

One of the principal points in which the forthcoming exhibition will vary from that of last year will be in the loci of the contributors. While those of 1910 were very largely architects, draughtsmen and engineers from the great architectural centers of the East, the 1911 exhibit will feature chiefly the work of local men. An abundance of such material of the very highest order is in sight and those who were in attendance last year will be given an ample opportunity to judge and compare the best work of the East with that of the great Southwest, home of some of the most beautiful buildings in the world.

GREAT VARIETY.

In character and variety the exhibit is expected to surpass even that of last year. There will be hundreds of perspectives, photographs, washdrawings and working plans. Every phase of the architectural art will be represented by the efforts of masters in it. The variety of designs to be represented is almost literally endless. Studies of all kinds, from the classic to the most modern expression of building ideas, will be given equal prominence. Civic improvement schemes, public buildings, churches, schools, office buildings, towering business blocks, ornate designs in park entrances and public fountains, apartment hotels—these are only a part of the long list to be included in the wall displays. Every possible variation of residence types, from the characteristic California bungalow to the hundred-thousand-dollar palace, will be included.

A special feature is to be made of the materials of use in the creation of the artistic. Among these are included brick, tile, terra cotta, marble artificial stone, ornamental iron work, lighting fixtures, furniture, tapestries, stained glass, fine porcelains, and so on.

An added spur to the production of the most creditable exhibit possible is felt because of the fact that it will be visited by the American Institute of Architects in a body. The annual convention of that organization will be in session in San Francisco during the coming week and the Los Angeles exhibit is held out to the attending members as one of the attractions of their first convention trip to the Coast.

The prizes for the annual competitions offered by the Architectural Club for the best designs for announcement posters of the exhibition and of the Year Book were awarded yesterday. Geoffrey G. Holt received the first prize for the poster design, James Frederick Rudy receiving second and Robert W. Cassidy, third.

Mr. Rudy carried off first honors for the Year Book covers, Mr. Holt getting second and Harold Bryant Cody, third.

APARTMENTS ARE SOLD.

The H. Jerome Toy Hotel Brokerage Company reports the sale this week of the lease and furniture of the Silverton apartments, located on the northwest corner of Sixteenth and Hill streets, to Mrs. L. M. Ballau, formerly manager of the Pickwick apartments, for a consideration of $2600. The purchase was made from Mrs. E. F. Vaid. This company also reports the sale of the lease and furniture of the Strand apartments, located on the strand at Long Beach, to E. S. Colvin of Buffalo, N. Y., for a consideration of $2000. The purchase was made from Mrs. Ada Butters, the owner of the property.

Art Features

Of The Midwinter Number of The Times

Over Sixty Pages of Illustrations in Bright Colors, Portraying the Sunshine, the Joy, the Business, the Prosperity of "Happy Land."

THE fascinating story of Los Angeles and the sunny Southwest can be told in picture as in no other way. The Midwinter Number of The Times can do it as no other newspaper annual can. Why? Because it is carefully and deliberately printed on fine paper from electrotyped plates and bound in book or magazine form. It is more like a book of six handsome volumes than a newspaper. The illustrations are made from photographs carefully etched by superior workmen, the best The Times ever succeeded in employing for this purpose. There is solid satisfaction in contemplating pictures of this high order, so adequately setting forth the beauties, the industries, the uniqueness and the charm of Southern California and the Southwest, and in sending them out to friends all over the world.

It is astonishing how much variety and comprehensiveness are packed into the large and choice illustrations of these six magazine volumes. The Times will here enumerate some of the themes:

1.—*"The Skyline of Los Angeles,"* showing the tall buildings and soaring steel skeletons of the newest construction—a workman perched on one of the dizzy frames. In colors.

2.—*"A Nymph of the Sunset Sea."* Beautiful girl bather breaking through a first page of glittering breakers on a surf-board, with arms outstretched in greeting. In colors.

3.—*"At the Headwaters."* A mountain canyon scene, with irrigating ditch and busy irrigator, full of life and sparkle and illustrating the sources of our water supply. In colors.

4.—*"Tributary to Los Angeles."* A well-photographed and colored view of the bustling throng crowding one of our city railroad stations on a busy day. Vivid and graphic.

5.—*"Where the Gold Comes From."* A full page photograph of a pay streak in one of our neighboring gold mines, with miners at work. In colors. Realistic and glowing.

6.—*"Nature in a Wild Western Mood."* A beautiful colored photograph of some of the most prodigal floral growths of Southern California.

7.—*"Destiny. Los Angeles of the Future. From the Mountains to the Sea."* A two-page creation by Arthur B. Dodge, setting forth the Los Angeles of the future with her mountain homes and crowded docks at the harbor, with the smokestacks of a thousand factories. In colors. True to life.

8.—*Great Irrigation Projects.* A double page picture in colors of the tremendous works being carried out by Uncle Sam in the Southwest. Strong and convincing. From actual photographs.

9.—*Summer Amusements of the Beach Resorts.* A birdseye view, double page, of the crowded and festive devices of the Midsummer Pikes. Will invite thousands to come next summer. In colors.

10.—*"The Golden Horn of Plenty"*—A double-page picture in gorgeous colors showing the sources of Los Angeles' prosperity, how the city draws from the prosperity of every section of the Southwest.

11.—*King Oil.* Striking photographs from the fields of gushers, California's oil wells, the most famous in the world. Two pages in colors.

12.—*Outdoor Life in the Southland in Midwinter.* A double page group of photographs, reflecting the outdoor picnics, garden parties and al fresco dinners held in Southern California in midwinter, while blizzards are howling through the East. In colors.

13.—*Floral Beauties of Los Angeles.* A stunning full-page garden picture.

14.—*Notable Buildings of Los Angeles.* Most modern achievements in construction.

15.—*Newest Buildings Planned for Los Angeles.* Right down to date.

16.—*One of the Year's Biggest Undertakings.* Photographs of great electrical plant at Long Beach.

17.—*Scenes in the Smaller Cities of Southern California.*

18.—*The Visit of A. Mark to the Seaside Resorts,* with Miss Hortense Gwendolyn McFadden Brown—you will laugh at this cartoon by Gale.

19.—*Telling Cartoons on the Los Angeles Census Figures,* by Gale and Taylor that will bring out the facts and cause "laughter to burst his sides," so to speak.

20.—*The Expansion of the Great Municipal Harbor at San Pedro.* Pictures of the harvests, pictures of the fruit packers, pictures of the gardens and orchards, pictures of the stirring scenes on Broadway, pictures of the great aqueduct, pictures of the bean fields, pictures of Arizona, pictures of the cattle ranches—and a score of others which it would be tedious to enumerate.

This is just to give the reader some concepton of the extent and attractiveness of the art work in the Mdwinter Number. Were there not one line of text, these illustrations would be worth the price.

Out Next Thursday, Jan. 12, 1911

Price 10c; Postage Paid, 15c

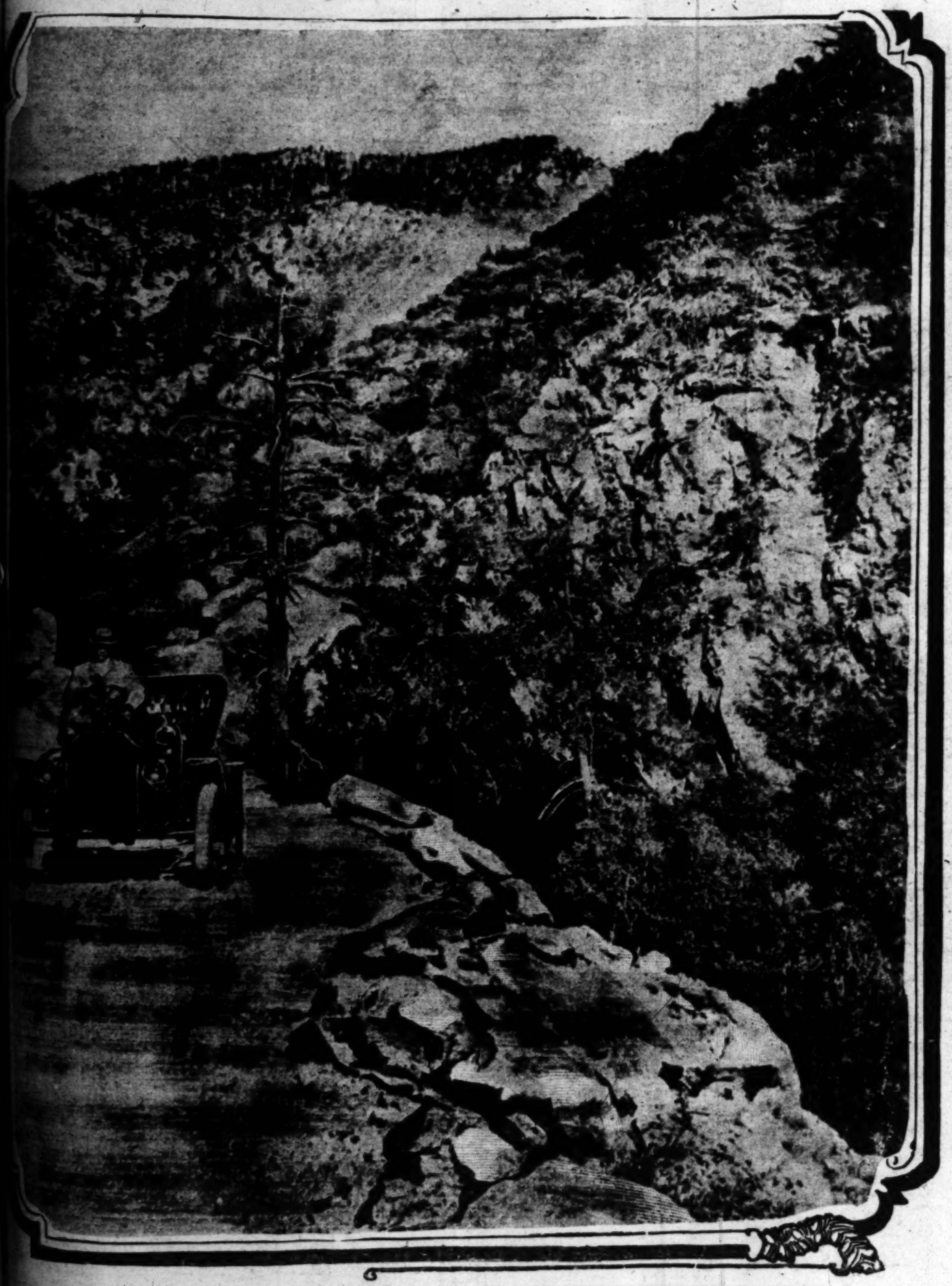
Our Boys and Gi...
PROFUSELY ILLUSTRAT...
...os A...
Su...
PICTUR...

Illustrated Weekly Magazine.

Los Angeles Sunday Times

JANUARY 8, 1911. FIVE CENTS

PICTURESOUE SOUTHERN CALIFORNIA



Scene on Road in San Antonio Canyon.

For Everybodys Children



Physicians and food experts agree that properly-prepared soda crackers are ideal nourishment for children. They are light and digestible—and possess none of the undesirable features of soggy cake, pies or fresh bread. BELLCRESCENT SODAS meet the demand for an ideal children's cracker. The young folks love their freshness, crispness, brittleness and rich nut-like flavor.

No food is better adapted to a growing child's digestive organs than BELLCRESCENT SODAS—they are guaranteed to be absolutely pure, being made from selected gluten flour and mixed and baked by our celebrated "Sunshine Process."

Sold under Mission (10c) Angelus (10c) and Star (5c).
Baked by Kahn-Beck Co., Makers of

Bellcrescent Products — Crackers, Candy, Macaroni, Spanish Delicacies

Bellcrescent Sodas

The Open Secret to Successful Pastry



"30 Days Fresher Than Eastern Shortenings."

Over 320,000 Sold Locally Every Month.

Suetene

SUETENE is used by nearly every housewife and cook in the Southwest because it is richer, purer, FRESHER and more efficient in every way for frying and shortening, than Eastern products. It contains no hog fat. Send for our celebrated prize recipe booklet containing testimonials from 100 California women.

The Cudahy Packing Co., Los Angeles

Decreases Cost of Building *Adds to Rental Va*

Holmes' Patent Self-Airing Disappearing Bed

Perfectly ventilated
Thoroughly sanitary
Gives large closets.
Is detached.
Can be moved anywhere.
No sham furniture.
Free from dust.
Makes three rooms answer for five.
Occupies no valuable floor space.
No lifting or folding.
Child can manipulate it.
Saves labor, time, rooms, money.
Will revolutionize building.
A scientific sleeping arrangement.

See Our New Exhibit

Installed in bungalows, apartments, hotels and cottages. You can't afford to plan your house without seeing our displays. Send for Booklet.

Holmes' Disappearing Bed Co.
Ground Floor, Pacific Electric Building

Not a Folding Bed *Not a Wall Bed*

nuary 8, 1911.

K ILLUSTRATED WEEKLY.
A MAGAZINE OF THE SOUTHWEST.
ESTABLISHED DEC. 5, 1897

ia in tone and color, Southwestern in scope a racter, with the flavor of the land and of t the mountains, the slopes, the valleys and t ins.

d to the development of the country, the explo on of its marvelous natural resources and to t ord-painting of its wonders and beauties. T ntents embrace a wide range of good readi tter: Popular descriptive sketches, solid dies, thoughtful and picturesque editorials, br nt correspondence, poetry, pictures and brig scellany.

number contains 32 large pages, equivalent to 1 agazine pages of the average size. The numbe ill be bound at this office for a moderate price.

ale by newsdealers: 5 cents a copy, $3.50 a ye mail, postpaid. Address THE TIMES-MIRRO COMPANY, Publishers, Los Angeles, Cal.

Magazine being complete in itself, may be serv the public separate from the news sheets, e pt through the mails. It is also sent to all reg r subscribers of the Los Angeles Sunday Time

TO CONTRIBUTORS.

ons submitting matter for publication in The Times Magazi invariably retain copies of their manuscripts. Manuscri panied by postage will be returned if not found availab e return of others is not guaranteed.

Los Angeles Sunday Times
MAGAZINE

Volume Began January 1, 1911.
17. Volume Ends June 26, 1911. No.

CONTENTS OF THIS NUMBER.

e on Road in San Antonio Canyon. (Cover ture.)
rial
Farms of Palestine. By Frank G. Carpenter
Cannister. By Virginia Whitmore
y in Mexico City. By G. W. Burton
opolitan Switzerland. By Mary P. Holloran
l Purification. By Edward R. Padgett
s and Philosophy. By Frank L. Stanton
rn Prairie Schooners. By William L. Finley
Town of Armagh. By Beatrice Collinson
e Who Became Boss. By Richard Spillane
Thread of Destiny. By Rose L. Ellerbe
oast Range Lucretia. By Edith Wagner
ring Perfumes. By a Special Contributor
Fool. By Edgar White
Brown Bottle. By Percy Turner
Indian Devil. By Clyde Scott Chase
ding Cartoons of the Day
l Short Stories
House Beautiful. By Ernest Braunton
City Beautiful. By Ernest Braunton
ury Culture. By Henry W. Kruckeberg
ding in California. By J. W. Jeffrey
ming in California. By J. W. Jeffrey
of the Body. By Harry E. Brook, N.D.

YE FOOLS, WHEN WILL YE UNDERSTAND?

O the American who has any patriotic feelings i his soul there are few more impressive objects i the world than that spot in the harbor of Havan re the turret of the Maine rises above the brackis r and the contorted steel of the frame lies ruste he semi-tropic suns. As a ship enters the harbo first question the American asks is, "Where was th e sunk?" He is surprised to see the mute mona of one of the most cruel and foolish outrages ever petrated. The turret stands as if appealing for the to fling to the breezes and the twisted frame pro s itself the tomb of the brave men who went down eath so suddenly in the awful shock which wrecked ship.

Why was the outrage committed? What was to be ed by the cruel crime? The foolish perpetrators ght it would frighten the American people from in fering in the affairs of Cuba. Seldom did so shallow conception seize upon the minds of men. Slow of ught and mistaken of view were they who tried to re the troublesome problem in this way.

The people of America were much divided in opinion as to what course we should pursue in regard to the airs of the "Pearl of the Antilles." Perhaps a ma jority of us and a large one thought it would be bet ter for us to let Gen. Weyler alone with his "concen trados" and "incommunicados." But from the moment e electric spark was flashed from the key on the hill d the Maine went down wrecked, twisted, sunk in the ters of the bay and the life was choked out of so ny men who had devoted themselves to the services f their country, sentiment became cemented in the y "Remember," the nation from the headlands and

mont Terrace; A. Northrup, two and one-half acres, Alhambra; W. R. Hookway, 25 acres in Ramona Park; G. G. Stuart, lot in Moneta Avenue Square; Mollie V. Stanley, two lots in Tremont Terrace; John Panassen, lot in Tremont Terrace; Theo. Pudrelus, lot in Tremont Terrace; William Papa, lot in Tremont Terrace; A. D. Porter, two

Mr. Rudy carried off first honors for the Year Book covers, Mr. Holt getting second and Harold Bryant Cody, third.

APARTMENTS ARE SOLD.

The H. Jerome Toy Hotel Brokerage Company reports the sale this week of

tractiveness of the art work in the Midwinter Number. Were there not one line of text, these illustrations would be worth the price.

Out Next Thursday, Jan. 12, 1911

ILLUSTRATED WEEKLY.

A MAGAZINE OF THE SOUTHWEST.
ESTABLISHED DEC. 5, 1897

...in tone and color, Southwestern in scope and ...ter, with the flavor of the land and of the ... the mountains, the slopes, the valleys and the ...

...to the development of the country, the exploit... of its marvelous natural resources and to the ...painting of its wonders and beauties. The ...nts embrace a wide range of good reading ...: Popular descriptive sketches, solid ar..., thoughtful and picturesque editorials, bril... correspondence, poetry, pictures and bright ...ellany.

...ber contains 32 large pages, equivalent to 120 ...ne pages of the average size. The numbers ...be bound at this office for a moderate price.

...by newsdealers: 5 cents a copy, $3.50 a year ... mail, postpaid. Address THE TIMES-MIRROR ...MPANY, Publishers, Los Angeles, Cal.

...agazine being complete in itself, may be served ...the public separate from the news sheets, ex... through the mails. It is also sent to all regu... subscribers of the Los Angeles Sunday Times.

TO CONTRIBUTORS.

...s submitting matter for publication in The Times Magazine ...hould retain copies of their manuscripts. Manuscripts ...ompanied by postage will be returned if not found available. ...eturn of others is not guaranteed.

Los Angeles Sunday Times

MAGAZINE

Volume Began January 1, 1911.
17. Volume Ends June 26, 1911. No. 2.

CONTENTS OF THIS NUMBER.

...to Road in San Antonio Canyon. (Cover ...) 33
... . 35
...ns of Palestine. By Frank G. Carpenter.... 36
...ister. By Virginia Whitmore..... 37
...in Mexico City. By G. W. Burton..... 38
...politan Switzerland. By Mary P. Holloran... 39
...Purification. By Edward R. Padgett..... 40
...and Philosophy. By Frank L. Stanton..... 42
...Prairie Schooners. By William L. Finley... 43
...Town of Armagh. By Beatrice Collinson..... 44
...Who Became Boss. By Richard Spillane..... 45
...Thread of Destiny. By Rose L. Ellerbe..... 46
...Rasp Lucretia. By Edith Wagner..... 47
...Perfumes. By a Special Contributor..... 48
...Paul. By Edgar White..... 49
...Brown Bottle. By Percy Turner..... 50
...Indian Devil. By Clyde Scott Chase..... 51
...Cartoons of the Day..... 52
...Short Stories..... 53
...House Beautiful. By Ernest Braunton..... 54
...City Beautiful. By Ernest Braunton..... 55
...Culture. By Henry W. Kruckeberg..... 56
...in California. By J. W. Jeffrey..... 58
...in California. By J. W. Jeffrey..... 59
...the Body. By Harry E. Brook, N.D..... 60

...FOOLS, WHEN WILL YE UNDERSTAND?

...the American who has any patriotic feelings in ...soul there are few more impressive objects in ...world than that spot in the harbor of Havana ...the turret of the Maine rises above the brackish ...and the contorted steel of the frame lies rusted ...semi-tropic suns. As a ship enters the harbor ...question the American asks is, "Where was the ... sunk?" He is surprised to see the mute monu... of one of the most cruel and foolish outrages ever ...ted. The turret stands as if appealing for the ... flag to the breezes and the twisted frame pro... itself the tomb of the brave men who went down ...so suddenly in the awful shock which wrecked ...ship.

...was the outrage committed? What was to be ...by the cruel crime? The foolish perpetrators ...it would frighten the American people from in... in the affairs of Cuba. Seldom did so shallow ...ption seize upon the minds of men. Slow of ...and mistaken of view were they who tried to ...the troublesome problem in this way.

...people of America were much divided in opinion ...what course we should pursue in regard to the ... of the "Pearl of the Antilles." Perhaps a net ...ity of us and a large one thought it would be bet... for us to let Gen. Weyler alone with his "concen..." and "incommunicados." But from the moment ...fatal spark was flashed from the key on the hill ...Maine went down wrecked, twisted, sunk in the ... of the bay and the life was choked out of so ... who had devoted themselves to the services ...country, sentiment became cemented in the ... "Remember," the nation from the headlands and woods of the old "Pine Tree" State whose name the ship bore to the shores of the Pacific, and then American intervention in Cuba could not be prevented by any means less powerful than an act of divine Providence. The fate of Spain in the western hemisphere was sealed by that foolish, fateful flash. Had that electric key not been touched Spain might still be in possession of Cuba, Porto Rico and the Philippines. The very thing the outrage was intended to prevent, that outrage made necessary and sure. The proclamation of war followed almost at once. North and South vied in patriotism to avenge the death of so many brave men and to wash in human blood the stain attempted to be attached to the flag. Joe Wheeler and Theodore Roosevelt fought almost side by side in the just war thus put upon us, and for the first time after the great Civil War between the States the Union was again cemented in the bonds of fraternal blood freely shed in behalf of the common country dear to all Americans.

It is a decade since the ship went down in Havana Harbor. In spite of the cry, "Remember the Maine," time has pretty well done its usual work in healing over the scars of war, in mollifying the angry feelings of men. The American people are busy about other things. The suns of new days are rising upon us bringing new opportunities and new duties. America is too great and prosperous for its people to be resentful, to treasure animosities and cherish hates. Spain is forgiven and cordial relations are being cultivated with the people of that ancient land, and the fools and slow of mind who sank the Maine are lost in an oblivion profound and dark. We are writing these words of reminiscence not for the sake of the sad and terrible event which gave them birth. We are as willing as other Americans to turn our backs upon the past, forget the act which all the intelligent and decent people of Spain condemned and deplored.

But there is an index finger here which points humanity to an important fact. Those who perpetrated that outrage on the ship that flew the flag were not the first nor the last members of the human race who tried to settle a controversy by unlawful and foolish violence. They were not the first to whom the inquiry might properly be directed, "Fools, and slow of comprehension, when will ye understand?" Nor were they the last to whom this inquiry might well be applied. Here in Los Angeles there existed a controversy for twenty years between a section of the wage-earning classes and the wage payers. The latter were right in their stand, the former wrong. The contention of the wage payers was not for selfish ends, that of the other side was. The employers of labor were standing for more wage earners than the employees who kept up the conflict. Employers carried on their side of the contest strictly within the limits of just laws and fought according to the rules of fair play. Their cause was just and prevailed in every clash precipitated by the unwise, law-defying leaders of the other side. Made desperate by disappointment and defeat, the fools and slow of mind whose hearts were as bad as those of the Spaniards who exploded the mine under the Maine, these California dastards who are incapable of understanding, resorted to the same cruel, foolish, futile, unlawful and unjust tactics that their fellow-criminals in Havana used. With one terrible explosion they destroyed property that cost to put in place more than $1,000,000, and which cost as much more to replace. But that was a mere nothing compared to the other features of the outrage. The sinking of the ship entailed a loss of a few million dollars on the people of the United States. The destruction of the lives of the crew was a loss that all the wealth of Spain could not repay. The wrecking of The Times plant involved a large pecuniary loss on the company, but that was not worth second thought had that been all. Had the cruel criminals who placed the dynamite selected a time when the building was not occupied by human beings the shock to the world would have been small compared to that felt when the word was flashed to all corners of the world that more than a score of lives had been sacrificed to gratify the unjustifiable resentment, the diabolical hate of a gang of fiends in human form.

Here is where the foolishness of this dastardly act quite matches its horror. As the sinking of the ship did not go a step toward crippling the power of the United States, so the wrecking of the plant did not impoverish the owners. The crew of the Maine were in no sense responsible for the policy of the United States. As little were the mechanics and reporters of The Times responsible for the policy of the paper. The death of the sailors was a monstrous outrage that stirred the blood of hot resentment in the hearts of men in all parts of the world. The death of a score heads of families in The Times building is a cruelty which marks as fiendish every man who had a hand in it and as much so every one who upholds the deed by a word, a whisper or a sign.

The foolish leaders of labor organizations, slow of comprehension, devoid of just conceptions, unable to comprehend the humanity, sense of justice and sympathy of normal men, have in all countries for fifty years done many things which compromise their cause, and set the hearts of just and of sensible men against them. Not in the whole history of industrial strife was there ever an act committed which has done more to set the world against the cause of unionism than this awful outrage in Los Angeles on the morning of the first day of October, 1910.

The destruction of the Maine made the war with Spain as sure as it was necessary. That foolish act perpetrated by men who could not understand human sentiment cost Spain all her foreign possessions. The destruction of The Times building is the death knell of unionism under the misleading of the criminally-inclined, shallow, inhuman men whom the better elements of these organizations have permitted, against the better judgment and better sense of the majority, to gain control. From this on it means a radical change of front on the part of the unions, the deposition of the men who have had control, and a firm grasp of law and order, of fair play and regard for human rights and human sentiments, or the extirpation root and branch from American life of labor organizations.

G. W. B.

Sermons in Song.

Heaven.

BY WILBUR D. NESBIT.

The true light, which lighteth every man that cometh into the world.—[John i. 9.

"What do you think that heaven may be?"
The hearer answered with a smile:
"A place where folk like you and me
May hear sweet music all the while;
Where roses bloom and birds will sing
And silver streams plash in the shade,
With naught but joy in everything—
Of these, I know, is heaven made."

"What do you think that heaven may be?"
The mother answered: "'Tis a land
Where all mine own may be with me
And where, too, I may understand
The longings of the little hearts
And find my happiness complete
In soothing with a mother's arts
The weary little hands and feet."

"What do you think that heaven may be?"
The old man answered with a sigh:
"A cot beneath a spreading tree
That towers ever green and high
And never weariness nor strife
But just a comfort calm and blest
Such as we may not have in life—
A folding of the hands in rest."

What do you think that heaven may be?
Why, it would be of little worth
Were it not given us to see
Some promise of it here on earth;
If through the moments and the years
We could not bring its radiant glow
To light our smiles and dry the tears
Of all the weary folk we know.

[Copyright, 1910, by W. G. Chapman.]

A STRANGE FAMILY.

The following experience, says a writer in the January Strand, I have recently had may be of interest to your readers. I have two fantail pigeons, both male birds, and I noticed one day that they built a nest and then were sitting on it alternately, as if they were going to hatch eggs. It struck me that it might be a good idea to put an egg of my bantams into the nest to compensate the pigeons for the trouble they had taken in building it. Apparently they appreciated my doing so, as from that time they never left the nest for about three weeks, when, to my great surprise, I found a little chicken peeping from the pigeon's nest. It was touching to see how the pigeons tried to feed the chicken by opening their beaks, like pigeons do, and inviting the youngster to help himself to the contents of their crops, which, of course, it refused to do, because it is a chicken and not a pigeon. The pigeons are very fond of the little one, and take it under their wings to keep it warm whenever it wants it, exactly as a hen treats her chickens.

THE WOMEN OF BRITTANY.

To the casual observer the Bretonne is not attractive or even supremely interesting. As a femme de chambre she is clumsy, slovenly, and rough of speech, lacking the graces and neatness of her Parisian sister. She shuffles about in felt slippers, her voluminous black skirts catch in everything, and if she waits at the table d'hote her method of handling cutlery is strongly calculated to sever one's jugular vein. She has no regularity in her work, and at the hour that she ought to be making beds she is probably sitting on the public staircase nursing her baby. She is generally married and, conversely, often ten years younger than you take her to be. To English eyes she is rarely beautiful. Her hair is strained tightly under her cap, her cheeks have seldom any delicacy of tint, and her figure and motions are ungainly and awkward.—[Wide World.

Art Features

The Farms of Palestine. By Frank G. Carpenter.

STOCK AND GRAIN.

HOW THEY RAISE THEM IN THE LAND OF MILK AND HONEY.

From Our Own Correspondent.

ZAMMARIN (Mount Carmel, Palestine.)—I give you today some bits of Palestine out of doors. Within the past few weeks I have kept away from the cities and towns, and have watched the shepherds and farmers. I have seen the real Palestine, with the same sky, the same rocks and hills and the same carpet of wild flowers that were here in the days of our Lord. I have talked with the farmers in the fields, have ridden side by side with the modern Balaam as he climbed the hills on his ass, and have even put my hand to the plows, such as were used in the times of the scriptures, and with a goad have pricked on the bullocks and donkeys as they turned up the sod.

The Land of the Farmer.

The Palestine of the Bible was a land of the farmer. The children of Israel and their leaders were reared or worked on the farm. Abraham had numerous sheep and so had Isaac and Jacob. Saul was the son of old Farmer Kish, and he was hunting his father's asses when he was met by Samuel, the prophet, who gave him a kingdom. David was watching the sheep when Farmer Jesse, his father, sent him to the battle, where, with his sling, he killed the mighty Goliath, and in time became Saul's successor. Lot was one of the richest farmers the Jordan Valley has known, and as for Job, who lived in old Uz, he was the bonanza cattle man of his time, owning 7000 sheep, 3000 camels, 500 yoke of oxen, 500 she asses and a very large household. It was in one farm village, Bethlehem, that our Savior was born, and in another farming settlement, Nazareth, that He grew to manhood. A great part of His life was spent in going about among the shepherds and farmers, and in His preaching the most of the examples and parables relate to things of the soil.

The Sheep of the Holy Land.

The most common sight out of doors in the Holy Land is the sheep. They are everywhere. You find them on the rich plains where the Philistines lived; they feed among the rocks on the slopes of the Judean mountains, and spot the wilderness all the way down to Jericho. They graze on every part of Samaria and Galilee, and almost everywhere on the plain of Esdraelon. They are always watched over by shepherds, and are often driven to new feeding grounds. The greater part of this country is mountainous. Limestone rocks cover the soil, which is so thin that if you could pare it off for a depth of eight inches there would be nothing but stone. It is different in the plains and the valleys, but the hills are terraces of rock covered with boulders and sprinkled here and there with patches of earth. The conditions, however, are such that the least bit of soil will grow luxuriant grass, and the sheep seem to grow fat on the stones.

I remember some flocks I saw on my way to the Jordan. They were heavy-wooled animals, with tails of fat hanging down like aprons behind them. The most of them weighed 200 pounds, and the average was fatter and finer than the best sheep of America. Some were white-wooled and some brown, and others had brown heads and white bodies. I have tasted the mutton. It is excellent, and is the best meat to be had at the hotels.

Among the Shepherds.

The shepherds are about the same all over Palestine. They are kindly-eyed men with fair faces, bronzed by the sun. They stay out all day on the hills with the sheep, driving them into the villages at night. Each shepherd has his staff and his scrip, a little bag of dried skin. He uses a sling as David did, and stones his sheep to keep them from straying. The strings of the slings are of goat hair, and the pad for the stone is of the same material, often made with a slit in the middle, so that when a stone is put in the sling fits close like a bag. Such things are now used in stone fights between the boys of the villages, who practice to see who can throw the farthest.

The wool of these sheep is especially fine. It brings a higher price than that of Damascus, and something like a million dollars' worth of it is exported a year. The shearing is done by hand, and much of the wool is sold unwashed. Some is washed after shearing, the work being done by women who receive less than a shilling a day.

Nearly every flock of sheep has its goats. They are usually black and can be picked out at a great distance. Some of the goats produce excellent milk, and the best as much as three quarts a day.

In the Sheepfolds.

There is a great deal in the Bible about the sheepfolds. These are common in Palestine. In the villages there are often corrals and sometimes caves in the hills. The village folds are closed at night, and the shepherds keep the keys. Those of the mountains are usually open and the sheep go in and out as they will.

One of the most important duties of the shepherd is to water the flock. He does this at streams or wells. At the wells the women draw the water for the sheep as they did in the days of the scriptures. They use bags of goatskin untanned. The skins are taken almost whole from the goats, and the legs and openings tied up so that the skin is water-proof. There is but one hole at the throat, and it is in pouring the water is poured. The water for the household is carried in such bags, a network of ropes being around them so that it can be rested upon the back, the bag being supported by a rope around the head. A bag of the ordinary size, when filled, weighs at least fifty pounds. The women go along with their heads bent half-double, carrying such bags to their village homes. They do this day after day all day long.

Camels and Donkeys.

The Palestine of today is a land of donkeys and camels. I suppose the latter are about the same as those owned by Job. They are reared in Beersheba, and the people largely live on their milk. The camel is the freight car of Palestine. I have seen many of them in going over the country. On one day we passed some camels which the Bedouins were shearing. They were clipping the wool from the kneeling beasts, which cried and moaned as the shears snipped their flesh. Not a few shed actual tears. The hair of these camels is woven into a coarse cloth which is used for weaving the coverings of the Bedouin tents.

As far as I can see these camels of the desert have no easy job. They carry loads of from 400 to 600 pounds each, and on short trips their packs are on day and night. They begin to work at the age of three and often last until they are twenty-five years old. The best of them bring from $90 to $100 each, and the poorest from $35 to $50.

As to the donkeys, they are much used to transform the draft animals of the poor, and are used by the farmers for carrying vegetables and wood to market. I see them loaded with olive roots on their way to Jerusalem, and now and then pass a donkey or other animal carrying a bag of grain which is



Gathering tares from the wheat.



Shepherd with lamb in his



Shearing a camel. A common sight in Palestine



How they plow in Palestine

tractiveness of the art work in the Midwinter Number. Were there not one line of text, these illustrations would be worth the price.

Out Next Thursday, Jan. 12, 1911

...ed upon his back and which the driver holds th... he goes up the steep hills.

Land of Milk and Honey.

Palestine is sometimes called "the land of milk a...ey." This it was in the past, and this it may ...in. A Swiss family, not far from Jerusalem, has ...tly gone into the bee business, and it is produc... thousands of pounds of honey a year. The b... kept in hives made of terra cotta jars, which ...red to different pastures several times during a ... The average yield of honey per hive is about ...nds, and the product is delicious.

As to the Palestine flowers, I cannot describe the... are said to be more than 3000 varieties. Cro... the upper plains of Sharon I rode through gre... ds of daisies as yellow as buttercups and as beau... y shaped as our daisies at home. There w... enish-white flowers carpeting the roadside, a... ong them poppies, gladioluses and lilies. In t... reens here are geraniums as large as rose bush... d on the sides of the hills wild flowers of every d... ription. There are yellow violets and pink and bl... ssoms whose names I know not. There is also a r... wer called "the blood drop of Christ." It is said ... re sprung up on the spots where dropped the blo... our Savior as He carried the cross. I counted thir... different wild flowers in a single day's travel ov... mountains of Samaria. At one place I saw wh... ked like piles of Bermuda onions, pulled up, lini... roadside. There were bushels of them, and I su... ed they had been spilled out by a broken-dow... avan. "Those are lily bulbs which the farme... dug out of the fields," said my guide, and farth... I saw the men digging. The lilies are yellow a... ils, and they grow wild. "They toil not, neither ... y spin," but they cause the farmers to toil, and a... of the pests he has to get rid of.

the Farms.

There are but few farms of large size in the Ho... d. The chief cultivated patches on the mountai... those which have been cleared of stones. The... often not bigger than bed quilts, and seldom co... more than three or four acres. Such fields fr... ally have stone walls about them. Down in t... ys and on the plains of the Philistines the farm... not separated by fences, and they are of a muc... ger extent. They are planted to wheat, beans a... ey and grow luxuriant crops. One of the interes... scenes of the wheat fields is often referred to ... Bible. This is pulling the tares, the seeds ... h, if left, will make the flour bitter. Gangs ... are engaged in this business all over Palestin... gang works under an overseer, and the girls be... double as they pull the weeds from the wheat. ... told that enemies sometimes sow tares in th... at, as is described in the parable of the wheat an... tares as uttered by Jesus.

...eaking of wheat, it is said that Palestine is one ... places in which that grain originated. There ... wheat here today, and the agricultural exper... investigating what can be done with other wi... ...ies which are found in different parts of this cou...

...w They Plow.

The plows of the Holy Land are about the same no... those used in the days of the Bible. They are roug... airs, made of wood tipped with iron, to which oxe... d bullocks are yoked, with a rough piece of woo... ened to the necks of the animals. Sometimes th... e hangs at an angle of 45 degrees, reaching fro... neck of a camel to that of a donkey. Donkeys an... s are also harnessed together, and bullocks an... els. The share of the plow ends in a point like tha... a pickax. It scratches the soil, and nowhere goe... y deep. The furrows are narrow, and many plow... required for large fields. The plowmen wear long ... ...rs, and on their heads are cloths bound round wi... ...e. They wear rough shoes or go barefoot.

...uch of the land in the mountainous parts is so rough ... plows are not used. The soil is dug up with a mat... ...k or hoe and all the crops are cultivated by hand... ...rtheless, the soil is so rich that it will often pro... several crops in one year. It will grow anything ... figs, olives and other fruits flourish. There are ... orchards everywhere. They cover the sides of the ... and are near every farm village. I was hardly out ...ght of them on my way from Shechem to Mount Ca... , and I am told that a great quantity of oil is ex...

...ed by the Mohammedans.

...he chief trouble of the Palestine farmer is the Mo...medan tax gatherer and assessor. These men have ...eezed the heart out of every crop of the past, and it ...ly now, when Turkey has a new constitution, that ... people have begun to hope that they may make ...ething out of their lands. The tax assessors go over ... country when the olive trees are in blossom and ... then estimate the money which each tree should ... They assess this amount as a cash tax, and the ...er of the orchard must pay it whether the yields ... out well or not. There is often a failure of crops, ... the trees produce just enough for the taxes. Some... they fail entirely. As a result, people have grown ...ecraged, and have begun to cut down their orchards ... sell both wood and roots. This is forbidden by the ... constitution.

...he taxation is not confined to the orchards. It is im... upon every crop, the amount fixed being about ...ighth of the annual yield. This tax is farmed out ... the highest bidder, one man taking the contract of ...ecting the taxes for a village or district and offering ... government a lump sum in cash for them. After the ...ntract has been made and the price fixed, they are ...wed to stand for a week or so, during which time any ... who offers 3 per cent. more can get the district. ...e settled, the allotment belongs to the man who has ... for it, and he sets a watch on the crops to see that

Mr. Ruby carried off first honors for the Year Book covers, Mr. Holt getting second and Harold Bryant Cody, third.

APARTMENTS ARE SOLD.

The H. Jerome Toy Hotel Brokerage Company reports the sale this week of the lease and furniture of the fifteen-

upon his back and which the driver holds there goes up the steep hills.

and of Milk and Honey.

Palestine is sometimes called "the land of milk and ey." This it was in the past, and this it may be A Swiss family, not far from Jerusalem, has re- gone into the bee business, and it is producing thousands of pounds of honey a year. The bees kept in hives made of terra cotta jars, which are d to different pastures several times during a sea- The average yield of honey per hive is about 100 ds, and the product is delicious.

to the Palestine flowers, I cannot describe them. are said to be more than 3000 varieties. Cross- the upper plains of Sharon I rode through great of daisies as yellow as buttercups and as beauti- shaped as our daisies at home. There were ish-white flowers carpeting the roadside, and g them poppies, gladiolauses and lilies. In the s here are geraniums as large as rose bushes, on the sides of the hills wild flowers of every de- ion. There are yellow violets and pink and blue ms whose names I know not. There is also a red called "the blood drop of Christ." It is said to sprung up on the spots where dropped the blood Savior as He carried the cross. I counted thirty- different wild flowers in a single day's travel over ountains of Samaria. At one place I saw what like piles of Bermuda onions, pulled up, lining adside. There were bushels of them, and I sup- they had been spilled out by a broken-down "Those are lily bulbs which the farmers dug out of the fields," said my guide, and farther saw the men digging. The lilies are yellow and , and they grow wild. "They toil not, neither do spin," but they cause the farmers to toil, and are of the pests he has to get rid of.

ne Farms.

ere are but few farms of large size in the Holy The chief cultivated patches on the mountains those which have been cleared of stones. They ften not bigger than bed quilts, and seldom con- more than three or four acres. Such fields fre- have stone walls about them. Down in the and on the plains of the Philistines the farms separated by fences, and they are of a much extent. They are planted to wheat, beans and and grow luxuriant crops. One of the interest- nes of the wheat fields is often referred to in ible. This is pulling the tares, the seeds of If left, will make the flour bitter. Gangs of e engaged in this business all over Palestine. ang works under an overseer, and the girls bend ble as they pull the weeds from the wheat. I that enemies sometimes sow tares in the as is described in the parable of the wheat and as uttered by Jesus.

ing of wheat, it is said that Palestine is one of ns in which that grain originated. There is heat here today, and the agricultural experts stigating what can be done with other wild which are found in different parts of this coun-

They Plow.

e plows of the Holy Land are about the same now e used in the days of the Bible. They are rough , made of wood tipped with iron, to which oxen bullocks are yoked, with a rough piece of wood ed to the necks of the animals. Sometimes the hangs at an angle of 45 degrees, reaching from ck of a camel to that of a donkey. Donkeys and are also harnessed together, and bullocks and s. The share of the plow ends in a point like that pickax. It scratches the soil, and nowhere goes deep. The furrows are narrow, and many plows required for large fields. The plowmen wear long , and on their heads are cloths bound round with They wear rough shoes or go barefoot.

ch of the land in the mountainous parts is so rough plows are not used. The soil is dug up with a mat- or hoe and all the crops are cultivated by hand. thless, the soil is so rich that it will often pro- several crops in one year. It will grow anything. figs, olives and other fruits flourish. There are chards everywhere. They cover the sides of the and are near every farm village. I was hardly out of them on my way from Shechem to Mount Car- and I am told that a great quantity of oil is ex-

ed by the Mohammedans.

chief trouble of the Palestine farmer is the Mo- tax gatherer and assessor. These men have the heart out of every crop of the past, and it now, when Turkey has a new constitution, that ple have begun to hope that they may make ing out of their lands. The tax assessors go over country when the olive trees are in blossom and m estimate the money which each tree should They assess this amount as a cash tax, and the of the orchard must pay it whether the yields well or not. There is often a failure of crops, trees produce just enough for the taxes. Some- they fail entirely. As a result, people have grown ed, and have begun to cut down their orchards both wood and roots. This is forbidden by the stitution.

ruption is not confined to the orchards. It is im- upon every crop, the amount fixed being abou- th of the annual yield. This tax is farmed out highest bidder, one man taking the contract of the taxes for a village or district and offering ment a lump sum in cash for them. After the has been made and the price fixed, they are to stand for a week or so, during which time any offers 3 per cent. more can get the district. ded, the allotment belongs to the man who has , and he sets a watch on the crops to see that the full taxes are paid. All the grain must be thrashed at the village, and put up there in stacks of eight, each stack being of the same size.

When this is done the tax gatherer selects the stack which he will take for the taxes, and this is threshed out by itself, the farmer being required to deliver the grain as the collector directs. He may have to carry it to Jerusalem, Jaffa or Nablous, and in this way make it so costly that the farmer will be glad to sell him the grain at his price or to keep it at home.

In addition to such taxes there is the salt tax, by which every one in Palestine must use and pay for so much salt a year, the salt being a government monopoly. There is a head tax of $2 on every male meber of the community. This begins with babyhood and lasts until death, and there are other taxes upon land, as well as upon imports and everything that man eats, drinks and wears.

In a Jewish Colony.

If the Holy Land could be freed from taxation and the farmers allowed fair play, there is no doubt but that the land would produce many times what it does now. Its possibilities can be seen in the various colonies which have been established by the Jews and the Germans in the different parts of Palestine. Take for instance Zammarin on the southwest slope of Mount Carmel, where these notes are written. The place is about five hours' rire from Haifa, and a day's journey by carriage from Nablous. The town is owned by a Jewish colony which has a large tract of land given it by Baron Edward Rothschild of Paris. The land is high above the sea at the northern end of the plain of Sharon, so situated that it commands a view of that plain at the east and of the Mediterranean Sea at the west. The country about is covered with chunks of limestone of all shapes and sizes, the bedrock cropping out in ledges with small tracts of arable land here and there.

The Jews have taken this land, and have cleared it by picking off the loose rocks, and they are making it bloom like a garden. They have some quite large fields on top of Mount Carmel, which are now covered with wheat. They are raising luxuriant crops of oats and beans, and have vineyards as thrifty as those of south France or the Rhine. They have olive orchards which would be a credit to any part of Italy; and English walnut trees which bear like those of Southern California. They are raising fine cattle, which they graze on the hills in the daytime and bring in at night. The milk is excellent, and the meat as tender and sweet as the corn-fed beef of Chicago. I am told that the land produces abundantly and that the colony does well.

A German Town in the Holy Land.

The town of Zammarin is far different from those of other parts of Palestine. Its houses are of German architecture, and many of its people speak German. It has a German hotel run by an American Jew and planned upon Jewish lines. Outside the door of my room is fastened a tube of olive wood, containing the Ten Commandments, and similar tubes are to be found at every door of the hotel, and also on the doors of every house in the town. The Jews kiss these tubes as they go in and out.

Zammarin has sidewalks, and there is a water tower, filled by machinery, which gives water to every house. There is a synagogue, which is well attended, and a town hall, where the colonial officials meet and govern themselves as far as they can under the laws of the Sultan.

Indeed, the colony is a little republic with a president and other officials elected by its members. It settles its own disputes, and makes assessments for special taxes for such things as schools and village improvements. When the colony was started it was supported by Rothschild. Later on it was turned over to the Anglo-Israelite Colonization Society, founded by Baron Hirsch. It was then supported from Europe, but this did not work, and it is now running itself. Every family works for itself and has its own property. As a result the people are becoming independent. The standard of self-respect has risen, and all seem to be prospering.

[Copyright, 1910, by Frank G. Carpenter.]

BEAUTY OF THE ANDALUSIAN PLAINS.

To traverse the great plains of Andalusia is not only to travel through an exceedingly interesting and characteristic part of Spain, but to receive an impression—at least from a distance—of the American prairies as they formerly were. For miles and miles on either side of the Guadalquivir (which, for all its romantic name, is a very muddy stream) the country stretches away into a faint blue haze of distant hills, with the foreground and middle distance full of herds of horses, mules, and cattle, feeding slowly or lying at ease in the long grass and low, gorse-like scrub. The wide and lengthy tracts of grass country, the immense herds, and the mounted cowboys combine to present an aspect which seems to belong much more to America than to Europe. On closer inspection, of course, this illusion is dispelled. For example, the horses, instead of having ordinary foals at foot, have mule foals; and interspersed among the horses and cattle are herds of mules, with occasionally a few donkeys. Moreover, near the alquerias, or farms, will be seen droves of pigs of a dull red color, flocks of goats, and, in some places, merino sheep.

Spain, especially on these plains, is a country of magnificent sunsets. Words fail absolutely to describe the glories of the evening sky. Silent and statuesque against the distant glow one sees silhouetted, perhaps, a mounted herdsman—a brooding figure, motionless and grim—or, on the river's bank, a black bull standing dark against the roseate sky. Again, in the moonlight, one may descry the faint and dusky forms of feeding cattle, the moonlight now and again catching on a gleaming horn. The silence, broken by the faint lowing of distant kine or the weird cry of some night bird, gives an enhanced beauty to a wonderful scene not easily forgotten.—[Wide World.

Mr. Cannister.

STORY OF AN INCIDENT IN BARGAIN-HUNTING IN BOSTON.

By Virginia Whitmore.

HONEY'S is usually a cool store; a dignified store. Today it was neither. In from the city streets on four sides swept the scorching, dust-laden air, and with it, since early morning, had come an unending stream of heated, jostling, ill-tempered women—all bargain-hunting Boston it seemed. It was the time of "summer mark-downs;" Honey's things were always "standard." Yet the sales had been comparatively few.

Mr. Cannister reviewed his day with gloom. The long hours of pulling down, opening out, expatiating upon the merits of divers dress goods had profited him—or Honey's—little. He was very tired. He sighed. "I guess I'm gettin' on," he confessed to himself.

For fifteen years Mr. Cannister had ministered to the wants of many customers at Honey's dress-goods counter. Everybody liked the gentle, courteous, dignified little man; and he liked his life—usually. But today he felt very tired, "sorter oldish," decidedly lonely.

At last his weary eyes lighted up, his jaded spirits revived somewhat. A new customer was approaching.

She was crisp and cool (yes, salad-like,) and had quite evidently taken a run up to town for a day's shopping—from some pleasant North Shore summer resort, probably. She was very refreshing in any event, most refreshing as a contrast to the sloppily-dressed, elbowing yet hesitant Type who had pervaded and profaned (as Mr. Cannister might say if he could talk like that) the sanctuary of Honey's genteel emporium, on that ill-gotten day. And she knew her mind.

For fifteen minutes Mr. Cannister agreed heartfeltedly that that now WAS "an elegant piece of goods; "well, there IS somethin' natty. There's CLASS to that." "Y's'm, now THAT'S swell." At the end of the quarter hour he had sold a pattern off of each of six bolts; expensive goods, too.

"And I am going to have them sent to my dressmaker. Here is her address," the lady concluded. She handed him a card. "Oh," she added quickly, "DO let me see that stunning green stuff up there!" There was no response, and she turned in surprise. Mr. Cannister had not heard her; he was studying the card in his hand.

"I—I beg pardon," he recovered himself with a start. "That green? Y's'm." But although the green was a particular favorite of his upon the charms of which he was wont to expand he showed it to her in silence, still deeply preoccupied.

"I'll take twelve yards," she said, after a moment's examination, "and you may send it with the rest."

"Twelve yards," repeated Mr. Cannister, "y's'm." And he started measuring.

Presently he stopped and leaned across the counter toward her. He was evidently laboring under a great excitement; his pleasant, pale-blue eyes shone behind his spectacles.

"MY name's Cannister, too," he said, a bit hoarsely.

The lady swung slowly about on the revolving stool and looked at him.

"What did you say?" she asked.

"I say MY name's Cannister, too."

She looked bewildered.

He held the card she had given him close to his eyes.

"Oh," she said when she saw it; and bit her lip.

"Mrs.—Annie—Cannister," he read slowly. "Dressmaking. Number 4000 Joy street." He laid the card down. "Mrs. Annie Cannister," he repeated, gazing into space, "and she spells it with two ens!" He started measuring the cloth again. "Four, five—I can't git over it—seven—eight—it come so SUDdin—ni-ine, ten—there's jest ten and a half yards in this piece—we'll call it ten.

"You see," he continued, folding up the goods, "there was three brothers come to America——"

The lady sat listening in fascinated attention to the history of departed Cannisters, most detail being given to their departures. Several times she had attempted to speak, but Mr. Cannister had given her no chance.

"And so when mother passed away, I was left without kith or kin. I thought so, I mean. But now I got this cousin," he continued blithely, "I know she's a cousin. There ain't any other Cannisters that I've ever heard of—an' spellin' it with two ens, too!"

"But Mr. Cannister——" she managed.

"Well, now I see!" he exclaimed at once. "Don't that beat all? Of course—it's her husband! She ain't a widder, is she?" he broke off, anxiously.

"No, but——"

"Well, now that's good. I believe I'd most rather HAVE a man cousin. Let's see—this is Wednesday. I'll go up there Sunday——" and still dreaming of the happy family gathering, Mr. Cannister mechanically removed the change from the cash cylinder and turned to hand it to the lady, but she was gone.

On the following Sunday when Mr. Cannister mounted the steps of No. 4000 Joy street his gentle heart was beating fast with a pleasurable anticipation. The house was not prepossessing externally; the Cannisters had never been good business men, he reflected. But now perhaps HE could be of service to Annie and her husband—ladies often asked him if he knew of a good dressmaker. Perhaps he——

The door was suddenly opened by a burly negro.

"Does Mr. Cannister live here?" chirped the little man.

"My name's Cannister," the negro replied.

Art Features

Sketches From Spanish America. By George W. Burton.

A DAY IN MEXICO CITY.

AMONG THE EVIDENCES OF A FORMER GREAT CIVILIZATION.

From a Staff Correspondent.

OF course as a matter of fact we were three days in the city of the Montezumas. We had planned to be there ten days, but owing to the shipwreck of the boat at Mazatlan and our having to retrace our steps by way of Nogales and El Paso, we had only from Sunday night to Thursday morning in the old capital of the Aztec civilization. But while in the city three full days there was so much business to be done that we had only about twelve hours to devote to sightseeing. These hours were distributed over the three days, but we shall compress the time into a single day in order to show persons pressed for time as we were what may be done between an early breakfast and a late dinner.

So here we are in this most ancient city in America, one of the oldest in the world. For Mexico was a city when Europeans first came to the New World, a large city, the capital of an empire, with wealth, art and industries, and, more than that, with a history and civilization far older and prouder than that of the people who took it captive, older and prouder than any in Europe at that time, if not the oldest and proudest in the world. The destruction of most of the Indian records by the mistaken zeal of the first white men into whose hands they fell robs us of definite information as to the probable age of the Mexican civilization found here by the Spanish conquistadores. Still enough escaped the hands of the vandals to give us hints.

Those who have exhausted to the utmost all the remaining records that exist naturally differ in their guesses. There are some of those whose opinion merits most credence who think the Indians of Mexico were possessed of a high degree of civilization, of great wealth, of arts both fine and useful, before David was King of Israel, and that there were poets here who sang national hymns that rival in their sublimity the Psalms, and historians as graphic and concise as those who have left us the Chronicles of the Hebrew people. When Greek civilization was only struggling to find expression in painting, sculpture and literature, the Mexican Indians had found expression for their civilization in all these forms. Centuries earlier than even the fabulous date of the founding of Rome, Mexico was a city almost as proud as Rome in her prime. When the Etruscans on the other side of the Tiber were learning to produce that pottery which is still the wonder of the world, these Indians had carried the ceramic art to a very high degree of perfection. Yes, it is thought probable that Mexico was a city of note, inhabited by a prosperous, intelligent people with arts already developed and with industries of no mean order as long ago as the tenth century before the Christian era. This antedates the siege of Troy by a couple of centuries and the founding of Rome by a greater stretch of time. To match this in age we must go back to Egypt for a parallel or to the cities on the Euphrates.

Noble Chapultepec.

The castle of Chapultepec may well challenge comparison with any spot on earth. Here on this oblong mound that rises abruptly on all sides from the flat plain so densely clothed in fine woods the Montezumas held sway as proud as any Babylonian despot, or as any emperor of the Middle Ages. Before the time of this Aztec dynasty we can only conjecture what building crowned the height, what manner of ruler here held his court, and what manner of life was lived here. Then followed the sway of imperial Spain, when its viceroys rivaled but hardly surpassed in the pomp of gold and silver, of finely-wrought fabrics for hangings and for dazzling array of courtiers the not-barbaric splendors of the Indians who preceded them. For three centuries and more these viceregal courts made brave show to equal those of Madrid and did not fail. Then came Mexican independence of the mother country which celebrated its centenary last September. But under Iturbide and Santa Anna, under empire or republic, still the tropical splendor and wealth held their place on the hill at Chapultepec and in the City of Mexico.

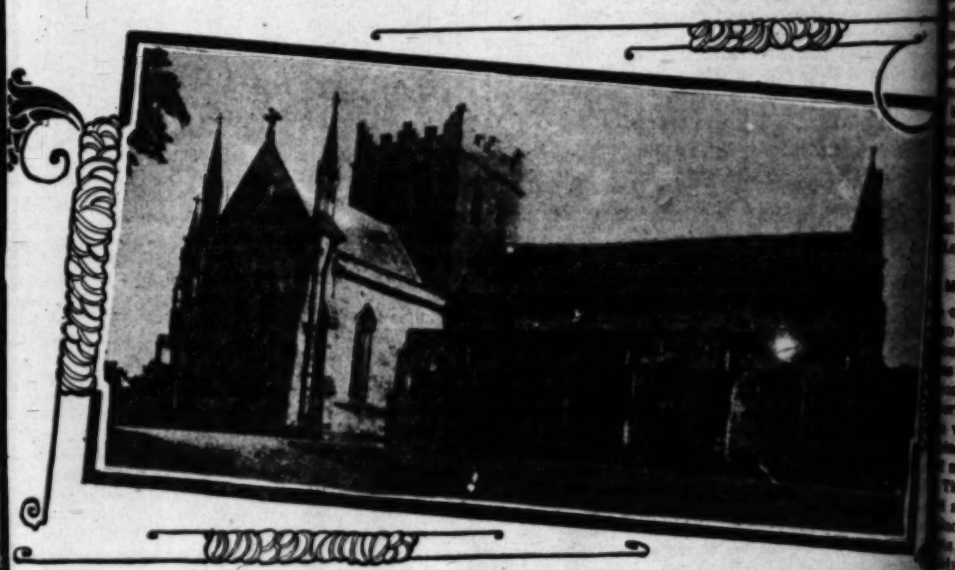
In the interim came Napoleon III with his conspiracy to make Mexico an appanage of France with the ill-fated Austrian Grand Duke Maximilian and poor Princess Carlotta of Belgium as pawns in his desperate game. French markets were able, aided by French luxury and display, to dazzle the eyes of the people of Mexico, and perhaps not since the days of the richest of the Indian monarchs were the hill of Chapultepec and the City of Mexico the scenes of more extravagance, luxury and display than in the few short years of French occupation. Benito Juarez upheld the cause of his country against great odds and well as ever patriot fought for his native land. Our Civil War ended and William H. Seward, Mr. Lincoln's Secretary of State, wrote a note as polite as diplomat ever penned but as firm as statesman ever dispatched, and the Monroe doctrine was asserted in it. In the meantime, Mr. Lincoln, that true lover of human liberty, had written a word of cheer to Gen. Juarez as he lay with his little army across the Rio Grande. As one looks on the hill where Maximilian made his last stand at Queretaro and where he suffered death at the hands of a court-martial, and here in the City of Mexico, the capital of a free people, the prosperous metropolis of a new nation reared on the ruins of all that went before, the American cannot but feel proud that his country did so much for our neighbors. We did think of these things as we went about the beautiful city and took in all its beauty, all its grace and all its prosperity. It made all we saw and learned doubly impressive and interesting.

Location and Topography.

The City of Mexico lies, as the school geography tells us, between the nineteenth and twentieth degrees of north latitude, therefore well within the tropics, as I have written before, 1226 miles south of El Paso and almost midway of the narrow continent between the Gulf of Mexico and the Pacific Ocean. But there is nothing of tropical feature in the city or its surroundings. Why? Because the city lies more than 8000 feet above sea level and the whole country for miles is on this high plateau. To the north and west the tableland stretches for many miles, to the east one has to pass Puebla, half-way to Vera Cruz, before the level is much lower, and southward the distance is farther before low levels are met. The mountains near the city rise to much greater heights, culminating in truly alpine heights, with perpetual snow on their heads while semi-tropic verdure flourishes on their lower levels. Our days there were in mid-October. My fondness for Los Angeles and the equable climate of Southern California is well known. I have never passed a time in any place where climatic conditions so exactly met my tastes as in Mexico City. The New England poet went into ecstasy about the perfection of "a day in June." No June day anywhere ever came nearer absolute perfection than these we spent in Mexico. All we met, natives and foreigners who knew Mexico, those who could not live elsewhere and those who would gladly get away, all testified to the fact that these days so perfect in their splendor, so pure of air, so bright of sky, so soft of tone, were just in all respects typical of Mexican days such as may be looked for any month in the year, and such as make up most of all the days.



Fusiliers' monument, Armagh



Protestant Cathedral, Armagh

son that nature is adhered to as much as possible, the hand of man is stayed when the mere necessities of work is completed and all the rest is left to nature. The trees are the finest I have ever seen outside the primeval forests of America and in the Bois de la Cambre at Brussels, and all for the same reason. In the Belgian bois are trees that were there in the days of Charlemagne if not in the days of Clovis. On Chapultepec are trees under whose shade Montezuma rested, and Cortez in his day, and before that the Montezumas. They must be at least 500 years old. But the charm of the woods is heightened by the wonderful growth of semi-tropic climbers, with the richest bloom. Here as in many Mexican woods the trees are festooned with an abundant growth of flowering parasites, among them a pink orchid which lightens the forest splendidly.

The drive took us past many fine monuments, one in particular to commemorate the last Indian ruler in Mexico, a bronze which commands the admiration of the greatest artists. Juarez is remembered at many points, and Columbus is not forgotten.

Each nationality has its quarter or colony in the city, and these named from the nations are splendid with fine architecture. We also passed the great arena where the bullfights take place, but the opportunity of seeing a horse impaled on the horns of an infuriated bull to forego—for conscience's sake.

The National Palace.

The afternoon was devoted to the national palace where the administration of the government is carried on, the national museum and picture gallery and the fine cathedral. These lie all close together on the grand plaza. The enlightened government of Mexico has shown its good sense and patriotism more conspicuously than in collecting all the evidences of the antiquities of the country. In many of the remains are met and the government will

ding of any of them out of the country. It is d against this for one thing that all baggage out of Mexico is so rigorously searched. The n is becoming quite rich in the remains of Aztec ltec life and in that of other tribes of ancient . The mural paintings and tapestry are very ing, as are the fabrics from the Indian looms of en time. One cannot look at them and not think remains of ancient Egyptian art. The pottery the Etruscan, although the figures are altogether different. No eye can rest on these objects and impressed with a sense of the perfect civilization that called them into being, of the intelligence ave them form, the taste that accounts for their ce, and the wealth and love of luxury necessary ir existence, and the wealth and love of luxury ary to their being. He must also feel incensed narrow, barbarous vandalism that swept out of ce so much of this strange civilization and the s of the history of this interesting people.

cathedral is one of the finest in the world. We t time to make a minute inspection. Mass was celebrated at a dozen altars or shrines, and too people were present to permit us to see the building we desired. There is a celebrated picture painted or in the church worth an afternoon's study.

t and Park.

we had to hasten on to see the retail section of the three or four long streets, where all is on sale inisters to the wants and wishes of a city of half a million souls, many of them people of wealth. The size of the city and the taste of the as well as their ability to satisfy their tastes t be questioned by any one who has spent a time dering among these shops.

wound up our day in the Alameda, or principal the city proper. Like that at Chapultepec, the has been to reproduce or preserve natural effects most charming features. There is the least that al in these Mexican places of recreation. We re among the trees, by pretty fountains, with and marble figures, historical or mythical, in ace. The great new operahouse is being built in rner of the park. The afternoon was in all reideal. The surroundings were most conducive ee and enjoyment. As we saw the people come drank in the balmy atmosphere and enjoyed the of the October sun amid these beautiful trees, g shrubs and parterres of flowers, with the fountlaying here and there, we easily understood that ple of Mexico had just reason to love their coun- be proud of their capital city. The air of satisntentment on the faces of the people bore testito the fact that they were fairly prosperous and er as happy as it is the lot of man to be. All to me proof enough that this country is well and that the people know it.

is poverty in this as in all large cities. Some is fate. Some is due to those who suffer from as little of it is due to governmental influences os Angeles or any other American city.

MECHANICAL POWER FOR THE FARM.

of the interesting features of the land show in last month was mechanical power for the farm. the form not only of the tractors themselves, supplemented by a daily illustrated lecture on nomic advantages of plowing and doing other k by means of engines instead of horses. The was not a recital of the joy to be derived from g of the wheels go 'round," but a considered mechanical power strictly as a business proposi- There was a time when the farmer was not as a business man. Today he is not only more cer than the manufacturer, but his range of n is such that the volume of his sales compares ly with those of many country merchants. In production and delivery for shipment he has to the point where he can use power-driven ma- to quite an extent, and we may reasonably an- in the next ten years a large demand for tracwer by farmers, especially those operating sevdred acres. We will come to this through the automobiles, which farmers are now buying by ds.

of the records cited are interesting. For in- on the big Dakota farms where the plowing, harvesting, threshing and hauling all are acd with engines, the cost is reduced $2.10 per Plowing which formerly cost $1.35 with horse 76 cents with power; pulverizing, from 63 cents nts; and hauling, from $1 to 26 cents per acre. al results are stated to amount to a net saving nts per bushel, or about 5 per cent. on the cost 0-acre farm.—[H. H. Windsor, in Popular Me-

THOMAS DE QUINCEY.

De Quincey was not stiff or staid,
He had no fear of Mrs. Grundy;
Bridge whist he very often played
In public, or at home on Sunday;
Or, if the day was damp or cloudy,
Enjoyed his opium cum laude.

Philosophers in high contempt
He held. Spinoza, Hant, and Herder
From his dislike were not exempt—
Witness the Gentle Art of Murder,
The moral of which cheerful sermon
Delights the Dyak and the Burman.

One always likes to read again
His essay called "On Conversation,"
Which art resembles, it is plain,
The action of expectoration.
For he explains with vivid wit
Just how and when and where to spit.
—[Leonard Bacon, in Harper's Weekly.

...house. The... overpowered... hostess.
It was ... conversation... carried the... eleven years... the proxim... day, it set... gratify her... eyes the joy...
She forthw... her will an... property, co... and planned...
Mrs. Ran... members of... contributed... late Dr. W... ire has alw... nevolences... hence little... attracted to... willing to le... her pastor, ...
Dr. Walke... church just ... istry. The ... half having... Presbyterian... which he left... He found he... that time, bu... approaching ... the largest ... the Pacific C... lences is one... United States...
Increase.
...TS ALL ...UILDIN...
...TO THE TI...
...building opera... try, says the C... ter showing th... In Los Ang... of buildings ... while in 1909 ... 60,703. The ...
...City— ...Atlanta ... Baltimore ... Chicago ... Cincinnati ... Columbus ... Dallas ... Denver ... Kansas City ... LOS ANGELES ... New Orleans ... New York ... Oakland ... Portland ... St. Louis ... Seattle ... Tacoma ...
...ont Terrace; ... Northrup, t... Alhambra; W... Ramona Park; G. G. Stuart, lot ... Moneta Avenue Square; Mollie V... anley, two lots in Tremont Terce; John Panassen, lot in Tremont ...rrace; Theo. Pudrelas, lot in Tre...ont Terrace; William Papa, lot in ...emont Terrace; A. D. Porter, two ...s in Moneta Avenue Square; V. J. ...
...the Year Book covers, Mr. Holt getting second and Harold Bryant Cody, third.
APARTMENTS ARE SOLD.
The H. Jerome Toy Hotel Brokerage Company reports the sale this week of the lease and furniture of the Silverton ...
...Christmas of the art work in the Midwinter Number. Were there not one line of text, these illustrations would be worth the price.
Out Next Thursday, Jan. 12, 1911

ng of any of them out of the country. It is d against this for one thing that all baggage t of Mexico is so rigorously searched. The is becoming quite rich in the remains of Aztec tec life and in that of other tribes of ancient The mural paintings and tapestry are very ng, as are the fabrics from the Indian looms of n time. One cannot look at them and not think mains of ancient Egyptian art. The pottery the Etrscan, although the figures are alto- fferent. No eye can rest on these objects and mpressed with a sense of the perfect civiliza- t called them into being, of the intelligence e them form, the taste that accounts for their e, and the wealth and love of luxury necessary existence, and the wealth and love of luxury y to their being. He must also feel incensed arrow, barbarous vandalism that swept out of e so much of this strange civilization and the of the history of this interesting people.

athedral is one of the finest in the world. We time to make a minute inspection. Mass was lebrated at a dozen altars or shrines, and too ople were present to permit us to see the build- desired. There is a celebrated picture painted r in the church worth an afternoon's study.

ed Park.

had to hasten on to see the retail section of the three or four long streets, where all is on sale isters to the wants and wishes of a city of half a million souls, many of them people of outh. The size of the city and the taste of the as well as their ability to satisfy their tastes be questioned by any one who has spent a time ing among these shops.

ound up our day in the Alameda, or principal the city proper. Like that at Chapultepec, the been to reproduce or preserve natural effects most charming features. There is the least that in these Mexican places of recreation. We among the trees, by pretty fountains, with and marble figures, historical or mythical, in s. The great new operahouse is being built in r of the park. The afternoon was in all re- ful. The surroundings were most conducive and enjoyment. As we saw the people come unk in the balmy atmosphere and enjoyed the of the October sun amid these beautiful trees, shrubs and parterres of flowers, with the foun- ying here and there, we easily understood that e of Mexico had just reason to love their coun- proud of their capital city. The air of satis- ment on the faces of the people bore testi- the fact that they were fairly prosperous and as happy as it is the lot of man to be. All to me proof enough that this country is well and that the people know it.

is poverty in this as in all large cities. Some fate. Some is due to those who suffer from little of it is due to governmental influences Angeles or any other American city.

MECHANICAL POWER FOR THE FARM.

of the interesting features of the land show in last month was mechanical power for the farm. the form not only of the tractors themselves, supplemented by a daily illustrated lecture on nic advantages of plowing and doing other by means of engines instead of horses. The not a recital of the joy to be derived from of the wheels go 'round," but a considera- hanical power strictly as a business proposi- was a time when the farmer was not a business man. Today he is not only more than the manufacturer, but his range of is such that the volume of his sales compares with those of many country merchants. In production and delivery for shipment he has the point where he can use power-driven ma- in quite an extent, and we may reasonably an- the next ten years a large demand for trac- by farmers, especially those operating sev- ed acres. We will come to this through the tomobiles, which farmers are now buying by

of the records cited are interesting. For in- on the big Dakota farms where the plowing, harvesting, threshing and hauling all are ac- ed with engines, the cost is reduced $2.10 per ring which formerly cost $1.35 with horse 3 cents with power; pulverizing, from 63 cents ; and hauling, from $1 to 26 cents per acre. results are stated to amount to a net saving s per bushel, or about 5 per cent. on the cost re farm.—[H. H. Windsor, in Popular Me-

THOMAS DE QUINCEY.

Quincey was not stiff or staid,
he had no fear of Mrs. Grundy;
when whist he very often played
public, or at home on Sunday;
if the day was damp or cloudy,
ved his opium cum laude.

mphers in high contempt
held. Spinoza, Hant, and Herder
his dislike were not exempt—
Thomas the Gentle Art of Murder,
moral of which cheerful sermon
ains the Dyak and the Burman.

always likes to read again
essay called "On Conversation,"
art resembles, it is plain,
action of expectoration.
explains with vivid wit
how and when and where to spit.
—[Leonard Bacon, in Harper's Weekly.

Cosmopolitan Switzerland

LIFE AS IT IS SEEN NEAR LAKE LEMON.

By Edna P. Halloran.

IF variety is the spice of life, then Switzerland indeed lives. Nowhere, I think, within the space of forty-five miles, can one find greater variety than along the shores of Lake Lemon, from cosmopolitan Geneva down to sleepy Villeneuve. Nowhere are the old and the new, the native and the foreign thrown in more striking contrast. That small Paris, Montreux, scintillates a stone's throw from Veytaux, which suns itself on the mountainside, content with the simple life of three centuries ago. Its one narrow turning street twisting uphill, is crowded with old stone houses. Over many doors are cut dates 1661, 1720, 1778, and the old regime continues, untouched by the modernness of Montreux and Territet.

The people of this enterprising little country have cleverly met the demands of the fashionable crowd of tourists who invade them all the year round. They have built magnificent hotels and pensions, smart shops and pretty tearooms; they have made mountain climbing easy by the funiculaire; they have made boating on the lake delightful. The old barque with slant sails has given place to the swifter launch; rowboats with striped awnings and cushions fly the flag of every nation. The bronzed boatman sizes you up and pays you the compliment of putting your flag at the bow. In short, the Swiss have made their beautiful country attractive to the most fastidious traveler, but back of the alluring wares they offer in the way of most elaborate modern conveniences, they have strictly kept their own simple mode of living and their ancient customs.

What is more quaint, more picturesque, than the harvesting in autumn? Often of an evening we walked on the country roads among the vineyards. The sunset light touched lake and mountain, on every terraced slope the peasants were gathering and pressing the grapes; their laughing and singing echoed clearly through the stillness, and the red handkerchiefs knotted on the women's heads made a bit of color here and there; the men were bent double by the heavy "hottes" they carried on their backs. Every one was at work from the oldest to the youngest, for it is considered an omen of good luck if the entire family, from the grandfather down to the youngest babe, participate in the gathering and pressing of the grapes.

After seeing the making of the wine, you fancy you will never care to taste any again. The dirty hands that handle the grapes, the discolored "hottes" they are pressed in by a dirty man and dirtier ladle, are bad enough. But when you see the mass of pulp and juice left standing at the roadside for a week or more in big uncovered vats exposed to the dust and swarms of flies, and dabbled in by all the ragged gamins who happen along, it is disgusting. And you don't feel entirely reassured that it all comes out in the firmentation, as the simple peasants hasten to tell you.

Switzerland is more beautiful than ever in the autumn. The wooded mountains rising abruptly from the lakeshore are strongly colored in bright reds and yellows and deep browns. The orchards are laden with apples, chrysanthemums bloom in gorgeous profusion in every garden, and the vigne de Canada has turned crimson on the walls. And the sunsets! They are exquisite beyond description! Besides the marvelous beauty of it, there is a something, I can't tell what, that gives one a feeling of perfect peace and rest in this country. A quieting hand seems to be over everything.

A Sunday in the middle of October is the day of national thanksgiving, when the Swiss return thanks for the good harvest. The churches are decorated according to the season, apples, grapes and vegetables of all kinds being used in place of flowers to adorn the interiors. During the long prayers of gratitude the air is apt to resemble that of the market place. In the afternoon a brass band goes about playing in front of the different churches, and all the world and his wife follow it until dark. So the day ends in cheerful goodfellowship.

All this rustic simplicity exists within sight and hearing of Montreux, Territet and Clarens, where thousands of foreigners, speaking every tongue, vie with one another in dress and jewels and fashion, where a famous casino amuses those who care for it, and where there are many other kinds of diversion for those of more quiet tastes. The stone quay running for several miles along the lake is one of the gayest of promenades. Comfortable benches under the clipped plantains which border it, invite one to loiter and watch the throng of idlers, to feed the swans clamoring at the low wall, or to wait for the boat coming down from Geneva and stopping at Lausanne and the smaller towns. They are gay little affairs, these lake steamers, with their bright awnings and stringed orchestra, and on holidays and afternoons are crowded with school girls from many pensionnats. An ever-changing throng, the people meet, mingle and separate, Germans, Frenchmen, Italians, Russians, Americans, and many Englishmen, for the resident population is half British.

Of all the towns along the lake, Vevey, linked by trolley to Montreux, is undoubtedly the most Old World, in spite of the 6000 English who live there the year round and the crowd of other nationalities who are transient. Vevey has kept her narrow, crooked streets with flagged pavings and little byways, her old Place with its fountain, her slow-going barques. In a nook sheltered by a breakwater, the peasant women beat and dip the family linen in the cold waters of the lake; the fishermen draw in their seines and stretch them on racks to dry; shabby little children play in the streets and on the quay.

In the center of town is a big square cleared and called La Place du Marche. Here on Tuesday mornings the country people for miles about flock and bring their wares. It is very picturesque, crowded with stalls, where one can find absolutely anything. Near the entrance are banked flowers of every kind—flaming chrysanthemums, delicate roses, modest cyclamen—everything, rivaling the flower markets at Aix-les-Bains in variety. There is stand after stand heaped with every kind of fruit and vegetable, and each husky peasant woman assures you that her wares are the best to be found in the Marche today. Next there is piled enough cheese, butter and eggs for a regiment. Every housewife in town is here, her market basket on her arm, haggling over the price of a slice of cheese, or a kilo of butter. Voices rise in a shrill jargon, Madame leaves the stall and the butter with an offended air. The market woman repents of her former price and calls Madame back. As usual, Madame gets the best end of the bargain.

In the midst of a veritable medley of eatables are tables displaying dry goods and ribbons; old women will urge you to buy kitchen aprons and cotton dresses, and failing that will offer you ancient pewter ware, candlesticks, plates, spoons, vases anything you wish and tres bon marche.

It is an interesting scene, full of color and movement, and usually results in your carrying back to your pension a lot of trash you bought for the fun of buying and then have no idea what to do with. However, you have had a delightful morning, a good object lesson in French and German, and a splendid opportunity of seeing at close range the various types of every nationality that go to make up the cosmopolitan whole of Switzerland.

THE WONDERS OF BIRD FLIGHTS.

"On the horizon," says Prof. Drzewiecki, "in tropical countries there often appears a small black point visible only to the practised eye. The point increases in size as it approaches. It is the sailing bird par excellence, the vulture, returning to its hollow in the rock a dozen miles away. A glider, who sails magnificently upon its outstretched wings, without a beat, without the slightest deviation from its perfectly straight track, it thus traverses the space from one horizon to the other, again becomes an imperceptible point, and disappears, leaving the spectator marveling at the simplicity with which nature solves a problem of mechanics which appeared impossible to man."

When one observes a sea eagle perched upon a lofty cliff, it may be remarked that in order to quit its eyrie it waits until a gust of wind arises, then it lets itself fall forward with extended wings, gives a beat or two as it turns, brings itself to face the wind, and thus mounts without a wing-beat hundreds of yards high. What is the secret of this feat?

Leonardo da Vinci had penetrated the mystery even in the fifteenth century. "Birds of passage," he wrote, "rise against the wind, which thus supports them." In fact, a gliding bird so sets its wings that the air currents make an angle with their plane. The wind thus sustains its weight and gives it at the same time a forward movement. If its force is stronger than is necessary to obtain these two effects, it produces a third effect—the bird mounts into space without a wing-beat. If the air suddenly became calm the bird would fall, but the fall would be astonishingly slow. Prof. Drzewiecki has calculated that a gliding bird, at a height of 1200 yards, at the moment when it commences to descend with motionless wings, can, by setting them at the most favorable angle, touch the ground at a horizontal distance of about fifteen miles! If the wind fails, large birds can always, with a few wing-beats, attain an altitude where they will find a wind which will permit them to continue their journey "on the glide."

The gusts and eddies of the wind are, of course, great disturbers of flight, and few birds attempt to struggle with a tempest. Even the strongest flyers have not, from this point of view, so much boldness as they generally get credit for. Thus, the Stormy Petrel is so named, not because it braves the storm, but because, as soon as a storm threatens, it will often seek for refuge on a ship's rigging, and thus foretell the tempest. And if the albatros loves the stormy waves it is only because it frequently alights upon the water, where it often sleeps securely to the rocking of the billows. —[Hachet-Souplet, in Strand.

THE WEDDING-CAKE PAGODA.

At Mingun, on the right bank of the Irrawaddy River, about five miles from Mandalay, in Burma, there stands a peculiar pagoda known as the Wedding-Cake Pagoda. It was built in the early part of the nineteenth century, and is in thoroughly good preservation, only a few of the images inside having been broken. The extreme heights to the top of the minaret is eighty feet, and the circumference about 600 feet. The pagoda stands back from the river some 300 feet, and is hidden from it by a grove of teak trees. Close to it is the famous Mingun Bell.—[Wide World.

SOME KOREAN SUPERSTITIONS.

The wildest superstitions are rife among the natives of Korea, says a writer in the January Wide World Magazine. Everything is ascribed to the good or evil influences of invisible spirits, whom they strive to propitiate by incessant petty sacrifices. The serpent is revered as sacred, and fed as a domestic pet. Marriage is a question of etiquette, and is arranged by the parents. A live goose is given as a betrothal gift, as a symbol of fidelity and long life. Filial piety is cultivated to a remarkable degree, a son considering it his duty to follow his father to prison or exile. Sacrifices of pigs, sheep, and goats are offered to the firmament, to which they pray for rain or fair weather and the removal of plague and misfortunes.

Art Features

Postal Purification.

UNCLE SAM AS CENSOR OF MAILS AND MORALS.

By Edward R. Padgett.

WITHIN the massive walls of the Postoffice Department at Washington sits Uncle Sam with his weather eye wide open for those who transgress his postal laws. From his point of vantage he searches out the individuals or firms that mail prospectuses of fake mines, oil stocks that lure with promises of colossal dividends, lottery schemes so veiled that they seem not to be what they are, and anything and everything of an obscene or vulgar nature.

As the censor of public mails and morals he strives to protect the pocket-books of his citizens from "get-rich-quick" schemers and their minds and homes from questionable literature spread broadcast among them by unscrupulous publishers. And he accomplishes his purpose simply by refusing to let them peddle their wares through the mails. More than that, to show that he means what he says, he fines and imprisons them for so doing.

If a band of sharpers discover a hole in the ground, form themselves into a "company" with a high-sounding name and mail neatly-printed pamphlets, telling just why you should invest every cent you can beg or borrow in their wonderful "mine," rest assured your Uncle Sam will eventually run them to earth and show that there is nothing in their "mine" but hole.

Or if a perverted publisher or his agent mails a book, a post card or a picture that may be classed as immoral, the long arm of the government reaches out and stops him, incidentally inflicting a fine of not more than $5000 or imprisonment not exceeding five years, or both.

Hitchcock After Schemers.

When Postmaster-General Hitchcock swooped down on a nest of fake promoters and "get-rich-quick" concerns in New York City several weeks ago, he bore with him as the authority for his action the allegation that the accused were making fraudulent use of the mails. On that ground, he further declared, Uncle Sam will drive from the country every wild-cat scheme to separate gullible investors from their money and that investigations and prosecutions will proceed with all possible vigor until the swindling of the public through the use of the mails is brought to an end. Like the ancient Grecian philosopher who declared he could move the whole world if given a place to stand on, the postal chief hopes to move the world of bogus promoters because he has a place to stand on—their using of the United States mails to defraud.

But the Postmaster-General does not intend to simply stand still on that point of leverage, as was more or less the custom in the past. The old method was to deny the use of the mails to a firm caught transacting illegal business. It failed to produce results, for the firm simply moved its offices elsewhere and began the same business again under another name. The new method is to clap the offenders into jail and prosecute them before the courts, and the penalty for fraudulent use of the mails is a fine of not more than $1000 or imprisonment not exceeding five years, or both.

Before an individual or a concern can be arrested on such a charge, evidence on which to base the accusation must be obtained. The securing of this evidence is a stupendous and intricate task. From the office of the Postmaster-General in the huge Postoffice Department building at Washington, D. C., the wires and lines for the detection of the criminals branch out all over the country like threads from the center of a spider's web.

In all parts of the country the department has its inspectors to the number of 355, whose regular duty is to inspect all postoffices and rural free delivery routes in the United States. Their special duty is to proceed against promoters of fake and lottery schemes. In addition, there are the 200 special agents and detectives of the Department of Justice, under the supervision of Attorney-General Wickersham.

Department Notified.

Upon these inspectors the Postoffice Department relies principally for its evidence. They investigate all cases in which it is alleged that the mails are being used to defraud and report what facts they find to Washington. If the facts presented by the inspectors establish a prima facie case of fraud the person or concern involved is notified of the pendency and nature of the charges and given opportunity to appear before the assistant Attorney-General, R. P. Goodwin, to make answer to the charge. If upon the conclusion of the hearing this official is of the opinion that a fraud order should be issued, he reports the case to the Postmaster-General, who takes prompt action in the matter.

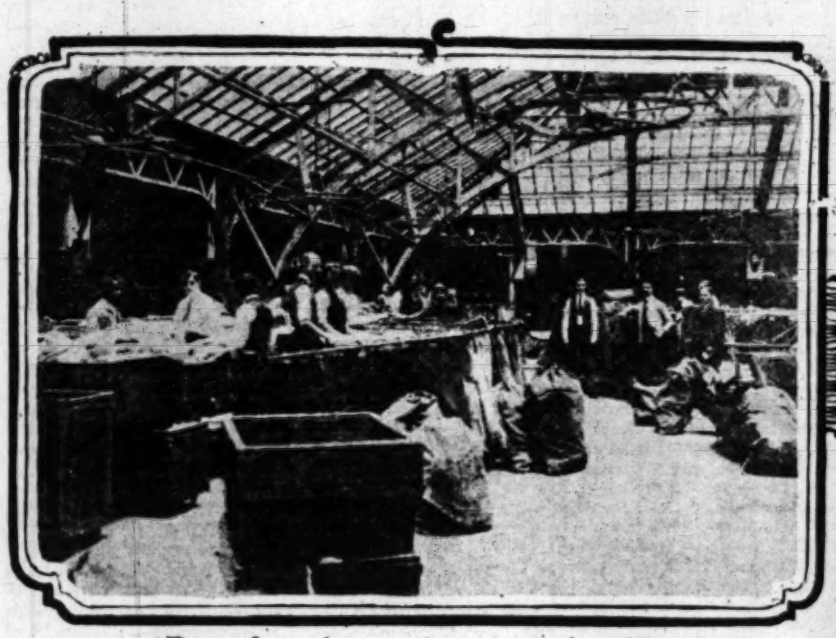
According to the law, the evidence submitted must be satisfactory to the Postmaster-General only. This does not mean that he proceeds upon mere suspicion or opinion. He must have tangible evidence. He is not confined to the consideration of simply legal evidence or such technical evidence as would be admissible in a court of law. Any relevant circumstance that has a direct or indirect bearing upon the question involved can be considered.

Promptness of action is the desideratum. If action is delayed any considerable time—as is generally the case in a judicial proceeding—the fraudulent users of the mails are able to consummate their schemes before interference occurs. A fraud order is issued and the individual or concern accused is debarred from further use of the mails. Postmaster-General Hitchcock has gone even further in the securing of summary action by clapping the offenders into jail and thus letting the courts take their customary leisure in determining the official guilt or innocence of the parties accused.

Since the fraud-order law has been in existence over 3000 orders have been issued by the department, and but some thirty of them has the correctness of the department's ruling been questioned. In many of these instances the objection was only as to the constitutionality of the law and not as to the findings of the department on the merits of the cases. Moreover, in practically all of these cases the department has been fully sustained by the courts. In no instance has its decision been reversed on the facts involved.

Collecting the Evidence.

The securing of evidence by an inspector is a most delicate task. Pitted against him are some of the brainiest rogues in the country. The inspectors themselves are men who possess extreme business acumen and a lawyer's knowledge of the law. Every trick known to ordinary detective work is at their fingertips. They scan closely the advertisements of doubtful mail-order concerns and promotion schemes, and often subscribe themselves in order to secure their



Bag of condemned Post Cards in Washington Post Office waiting to be destroyed—



U S Post Office where censors labor.



James R. Young, Supt. of Post Office



Judge R. P. Goodwin, Asst Atty General. He hears all fraud charges and is court of last resort for salacious mail—



Pleasant Graves, who says a church raffle is a lottery—



B. L. Maddox, who investigates fraud methods of censors—

January 8, 1911. IL

If it is a lottery being promulgated through the mails they secure a ticket. If mining or oil stocks or real estate propositions are being advertised with the earmarks of "get-rich-quick" methods, the mine, the oil wells or the real estate sites are visited and subjected to expert investigations.

Upon evidence satisfactory to the Postmaster-General that an individual or concern is making fraudulent use of the mails he instructs the postmasters at any postoffice at which registered letters arrive, directed to the suspect, to return the letters to the postmaster at the office at which they were originally mailed, with the word "Fraudulent" plainly written or stamped upon the outside. These postmasters, in turn, return the letters to the writers, under the usual regulations prescribed. But the postmaster has not the authority to open a letter not addressed to himself. Furthermore, the Postmaster-General may forbid the payment by any postmaster to the suspected individual or concern of any postal-money order drawn to his or to its order, and may provide by regulation for the return to the remitters of the sums named in the money order.

Just as the method of dealing with fraudulent mail matter is clarity itself, so, to the other extreme, is the debarring of obscene matter—especially a novel—a most subtle proceeding with much splitting of hairs and needle-point decisions. Especially is it difficult to determine just who are the government employees who decide what publications are unfit to be handled by Uncle Sam in his mails. A standard must be set, but who sets it and what is it? At the Postoffice Department, naturally, but just which particular individual or individuals of the many employed there?

A reporter with an abnormally developed bump of curiosity anent this subject recently visited the Postoffice Department and found employees almost as ignorant of the identity of the press censor as the curious on the outside. From various interviews it was finally learned that "frequently matter goes up to the assistant Attorney-General, R. P. Goodwin."

Court of Last Resort.

His eyes twinkled, and he held up his hands in mock horror when taxed with reading books and magazines thought too salacious for conveyance through the mails. He averred that if it were known he perused the "smart" publications, confiscated and placed in Uncle Sam's varied library for such works, he would be ashamed to go forth into the world again.

"Then you do read them?"

"Why, I—you see," as if he had discovered some way out, "only those publications about which there is any doubt come to me. I am the court of last resort, as it were. So long as a book shows plainly that it belongs to the indecent class it is discarded without appeal to this office for an opinion. But when it is so well written or subtly handled that one man might be of one idea concerning it, and a second of another, it is submitted to us, and we decide—according to the law."

He confessed guiltily that he did pass upon "Three Weeks." So evidently this was thought doubtful, or it would never have gone through the local postmaster's hands, those of the dead-letter office readers, the superintendent's division and up to the place of the final word.

"But I rarely more than glance at these books," he insisted. "The man you want to see is the real reader. He has been at it for more than thirty years. He reads them all and he can tell you all about it."

And he called a messenger to conduct the writer to where Mr. James R. Ash—the man who has kept the mail atmosphere of this country pure for more than a quarter of a century—sat at his desk. When informed that the assistant Attorney-General had laid upon him the crime of reading all the pernicious stories of the times, his face took on an expression of blank surprise. Torn between loyalty and indignation, he compromised on a gasp, and admitted that he did read all the books that came to him.

Reads as Government Wills.

"Did you pass on 'Three Weeks?'" was asked, suggestively.

"I rather think we all passed on that book," he replied, laughingly. "There was so much talk about it, and one critic condemned and another upheld, and it was rather above the stupidly-written books you know, so it went along. The gentleman you have just interviewed read that one, I know."

"And did you think it so terrible?"

He is a diplomat.

"I do not think when I read such books," he replied. "I am acting as an agent for the government, and I construe as it would have me do according to the standards set here.

"The lawyers and the courts and Congress set that standard. The Attorney-General usually decides any knotty point, but we keep within the prescribed laws. It isn't what I or some other man might think; it is only that we are permitted certain range of judgment within the laws, just as a magistrate has a choice of sending prisoners accused of the same offense to jail for anywhere from a week to thirty days. It all depends on the circumstances."

Prodded mentally to recall some of the most ultra modern books he has read recently, Mr. Ash pleaded guilty to "The Yoke," "Five Nights" and "Life's Shop Window," all of which, he said, were debarred from the mails.

After having been sampled and found unpleasing to the taste, the copies of the debarred books are sent up to the library on the top floor of the building for cataloguing. Uncle Sam has a whole roomful of them, but he guards the door jealously.

Not every book is taken from the mails because it is improper, however. Often it stirs up dangerous public sentiment. An official who refused to be quoted said that "if somebody had had the forethought to expel 'Uncle Tom's Cabin' there might not have been any Civil War." Volumes about which there is uncertainty.

tractiveness of the art work in the Midwinter Number. Were there not one line of text, these illustrations would be worth the price.

Out Next Thursday, January 12, 1911

R. Hookway, 25 acres Ramona Park; G. G. Stuart, lot Moneta Avenue Square; Mollie V tanley, two lots in Tremont Terace; John Panassen, lot in Tremont errace; Theo. Pudrelas, lot in Tremont Terrace; William Papa, lot in Tremont Terrace; A. D. Boston

carried off first honors for the Year Book covers, Mr. Holt getting second and Harold Bryant Cody, third.

APARTMENTS ARE SOLD.

The H. Jerome Toy Hotel Brokerage Company reports the sale this week of

if it is a lottery being promulgated through the mails they secure a ticket. If mining or oil stocks or real estate propositions are being advertised with the earmarks of "get-rich-quick" methods, the mine, the oil wells or the real estate sites are visited and subjected to expert investigations.

Upon evidence satisfactory to the Postmaster-General that an individual or concern is making fraudulent use of the mails he instructs the postmasters at any postoffice at which registered letters arrive, directed to the suspect, to return the letters to the postmaster at the office at which they were originally mailed, with the word "Fraudulent" plainly written or stamped upon the outside. These postmasters, in turn, return the letters to the writers, under the usual regulations prescribed. But the postmaster has not the authority to open a letter not addressed to himself. Furthermore, the Postmaster-General may forbid the payment by any postmaster to the suspected individual or concern of any postal money order drawn to his or to its order, and may provide by regulation for the return to the remitters of the sums named in the money order.

Just as the method of dealing with fraudulent mail matter is clarity itself, so, to the other extreme, is the debarring of obscene matter—especially a novel—a most subtle proceeding with much splitting of hairs and needle-point decisions. Especially is it difficult to determine just who are the government employees who decide what publications are unfit to be handled by Uncle Sam in his mails. A standard must be set, but who sets it and what is it? At the Postoffice Department, naturally, but just which particular individual or individuals of the many employed there?

A reporter with an abnormally developed bump of curiosity anent this subject recently visited the Postoffice Department and found employees almost as ignorant of the identity of the press censor as the curious on the outside. From various interviews it was finally learned that "frequently matter goes up to the assistant Attorney-General, R. P. Goodwin."

Court of Last Resort.

His eyes twinkled, and he held up his hands in mock horror when taxed with reading books and magazines thought too salacious for conveyance through the mails. He averred that if it were known he perused the "smart" publications, confiscated and placed in Uncle Sam's varied library for such works, he would be ashamed to go forth into the world again.

"Then you do read them?"

"Why, I—you see," as if he had discovered some way out, "only those publications about which there is any doubt come to me. I am the court of last resort, as it were. So long as a book shows plainly that it belongs to the indecent class it is discarded without appeal to this office for an opinion. But when it is so well written or subtly handled that one man might be of one idea concerning it, and a second of another, it is submitted to us, and we decide—according to the law."

He confessed guiltily that he did pass upon "Three Weeks." So evidently this was thought doubtful, or it would never have gone through the local postmaster's hands, those of the dead-letter office readers, the superintendent's division and up to the place of the final word.

"But I rarely more than glance at these books," he insisted. "The man you want to see is the real reader. He has been at it for more than thirty years. He reads them all and he can tell you all about it."

And he called a messenger to conduct the writer to where Mr. James R. Ash—the man who has kept the mail atmosphere of this country pure for more than a quarter of a century—sat at his desk. When informed that the assistant Attorney-General had laid upon him the crime of reading all the pernicious stories of the times, his face took on an expression of blank surprise. Torn between loyalty and indignation, he compromised on a gasp, and admitted that he did read all the books that came to him.

Reads as Government Wills.

"Did you pass on 'Three Weeks?'" was asked, suggestively.

"I rather think we all passed on that book," he replied, laughingly. "There was so much talk about it, and one critic condemned and another upheld, and it was rather above the stupidly-written books you know, so it went along. The gentleman you have just interviewed read that one, I know."

"And did you think it so terrible?"

He is a diplomat.

"I do not think when I read such books," he replied. "I am acting as an agent for the government, and I conserve as it would have me do according to the standards set here.

"The lawyers and the courts and Congress set that standard. The Attorney-General usually decides any knotty point, but we keep within the prescribed laws. It isn't what I or some other man might think; it is only that we are permitted certain range of judgment within the laws, just as a magistrate has a choice of sending prisoners accused of the same offense to jail for anywhere from a week to thirty days. It all depends on the circumstances."

Prodded mentally to recall some of the most ultra modern books he has read recently, Mr. Ash pleaded guilty to "The Yoke," "Five Nights" and "Life's Shop Window," all of which, he said, were debarred from the mails.

After having been sampled and found unpleasing to the taste, the copies of the debarred books are sent up to the library on the top floor of the building for cataloguing. Uncle Sam has a whole roomful of them, but he guards the door jealously.

Not every book is taken from the mails because it is improper, however. Often it stirs up dangerous public sentiment. An official who refused to be quoted said that "if somebody had had the forethought to expel Uncle Tom's Cabin' there might not have been any Civil War." Volumes about which there is uncertainty, Mr. Ash explained, pass in turn through all the many divisions, until, if need be, the Attorney-General takes it up.

Maybe it is a foreign story with a reputation for ultra-smartness abroad, but considered rather too spicy for every-day American reading. It goes through the various channels until it comes to this same Mr. Ash, whose mind must be pure indeed to have come through undefiled after thirty years of such labor.

Summer-Resort Madness.

He explained it by alluding to a bank cashier who handles money until it comes to have no more significance to him than, in the vernacular, so much "kale." Incidentally, Mr. Ash deplores the tendency during the past ten years toward an immorality as displayed in the presumably better class of books.

"Before that," he explained, "stories were trashy or maudlingly sentimental in nature and were at once recognized as such, because only the cheaper grade of American authors wrote them. But now books by clever writers, with much of real merit in them, cause us no end of trouble."

Mr. James R. Young, superintendent of the postoffice, seemed especially concerned with the subject of improper post cards. He declared that people away at the summer resorts seem to temporarily forget their sense of fitness of things and mail cards that would greatly mortify the recipients even if it did them no harm.

"They mean no real harm," he explained, "but such a card would often place the receiver in a very embarrassing position. People are not allowed to dun on post cards, either. We have twelve men in the dead-letter office to whom such objectionable matter is sent. These men merely read and destroy all day long. Often a man ignorant of the law writes a postal saying what he will do if he is not paid money by a certain date. This constitutes a threat, and is not mailable. The postmaster of the office where it was mailed sends it here, or destroys it if he is certain of its nature. When such a threat of libel is received in a sealed letter and sent on to the postoffice by the victim, every effort is made to locate and deal with the guilty one."

There is a bureau of identification connected with this section, where records are kept of arrests made by the postal inspectors. Recently this staff has been far more busy than ever before, as the new penal code, enacted by Congress at the last session, greatly widens the scope of matter prohibited in the mails.

Foreigners Worst Offenders.

Mrs. Georgia Lee, chief clerk to the chief inspector, who used to handle such cases, said:

"The average American citizen has but slight knowledge of what is proper and what improper for mailing," she said. "The department has learned to be very careful in arresting presumable offenders without more definite proof than the word of a complainant. There have been cases where a person having a grudge against another deliberately mailed a postal to himself containing malicious language and signed with the name of his enemy, knowing that it would be sent to Washington and the supposed author of it investigated.

Another division of the corps that handles improper books and cards is the foreign registry section. Mr. R. L. Baines is chief of this division, and in it are men capable of translating matter seized at the customshouse and forwarded to them to determine its eligibility for the mails. R. L. Maddox, assistant to the superintendent of foreign mails, who has been in the government service since he was 21 years old, goes abroad every summer to keep in touch with foreign methods.

Mrs. E. F. Melville, who has for years handled the post cards sent in from abroad, declared that nothing mailed by Americans compares in questionableness with cards and magazines sent in from France and Italy.

"They resort to every sort of subterfuge to get them delivered in this country," she explained. "They even cut the leaves of Bibles and insert their post cards between them. Invisible ink, backward writing, everything imaginable is resorted to to get them through. But the inspectors in New York are lynx-eyed and rarely does anything escape them."

Real Art Debarred.

When asked who decided on what is art and what vulgarity in foreign pictures, Mrs. Melville admitted reluctantly that very often reproductions of some world-famous statues which art students reproduce everywhere are confiscated and sent into the dead-letter office.

"I hate to destroy them," she said, "but it has to be done. Still, we have some license allowed us, and as things now stand we can more frequently restore such works of art to their intended owners than under the regime of a high official who might class everything nude as naked."

Numerous queries among the many readers of such matter elicited the information that most of the libelous, defamatory and indecent postals mailed in this country come via the rural free delivery. It is not the city-bred chap who thus defies United States mail pouches, but the country lad. Perhaps the town youngster has a more wholesome dread of the law.

And it is also to the rural fireside that many magazines are going when removed from the mails by the lottery division, of which Mr. Pleasant Graves has partial charge. Under a recent ruling guessing contests are considered lotteries.

Many magazines intended for country subscribers are filled with such inducements, and they are being rapidly weeded out by the Postoffice Department. There is no objection to guessing contests, but prizes may not be offered. Mr. Graves intimates that even a circular issued by a church and mailed for the purpose of notifying its members that a raffle is to be held for charity is a lottery, and the pastor may find himself in an unpleasant situation.

He was asked to define the exact meaning of a lottery, and replied:

"Any contest in which there is a chance, but also an uncertainty, of winning a prize, is a lottery. Any drawing for which prizes are given, any sort of guessing contest, from 'How old is Ann?' to the possible population of the United States, as well as a raffle where turkeys, knit afghans or pianos are offered as prizes, or even a church 'euchre,' advertised through the mails as giving the players a chance to win a prize, come under the heading of lotteries in the postoffice catalogue, and are treated as such."

The Fraud Division.

Separate from this division is the one dealing with frauds. A very wide construction is also placed on the definition of this term by the United States attorneys, who interpret the laws for the Postoffice Department. J. A. Nash, who is assistant to the assistant Attorney-General, R. P. Goodwin, was asked to explain the various reasons for extracting letters, pamphlets and even books from the mails on the grounds of fraud, and declared that various mining schemes discovered to be fraudulent, and any enterprise which upon investigation is discovered to have no real business backing, but is merely run to "coax in suckers," are classified as frauds, and dealt with accordingly.

A postmaster who is suspicious of numerous letters being mailed from his office by some such concern notifies the department, and an investigation is made. But most often somebody who has been "done" lodges a complaint there against the dishonest concern. This goes to the chief inspector, and then on to the office of Mr. Goodwin, or that of Paul Keyser, senior assistant attorney, or Mr. Neiss, junior assistant attorney.

More than once an apparently attractive little book, presumably a love story, has turned out to be a very clever effort to introduce some imaginative mining stock, or to interest readers in the fiction so that they will guess how the story ends—thereby winning a prize or losing the money they paid for the publication.

A scheme recently pounced upon by the department dealt with a plan so perfectly philanthropic that the wonder is Uncle Sam had the heart to do as he did with it. A certain jewelry firm announced that it would enable every one to possess a $20 gold watch at small cost. Each would-be owner was to subscribe $1 a month. From the number of "members" a number would be drawn at random each month, its human tally to receive the watch. This was faithfully done, and the timepieces proved to be really worth $20. But Uncle Sam decided that, because some one person had to get left at each drawing and to receive his watch only after having paid the full price for it, the concern was violating the fraud order.

GAELIC REVIVAL.

Perhaps the most important work of the Gaelic League in Ireland is the effort now being made by its leaders, Dr. Douglas Hyde, Father Michael O. Hickey and others, to nationalize the educational system. The common schools for several generations have helped to kill the spirit of nationality in the children. The text-books in history, geography and other subjects were compiled by men whose anti-Irish feelings were their best asset in gaining the support of the so-called National Board of Education. Irish history was banned and a thoroughly English atmosphere pervaded everything.

In spite of many obstacles the league has accomplished much in the way of reform. More than 3000 of the schools now teach the Irish language, the colleges that were either indifferent or antagonistic have gradually fallen into line and a great victory has been won in having the Irish language made an essential for matriculation in the New National University, after a bitter fight, which was only successful when the great mass of the thinking people became aroused and uniting behind the Gaelic leaguers defeated the enemies of an Irish Ireland.

While extraordinary progress has been made in the attempt to Irishize the schools and colleges, the work is not yet finished. An immense amount remains to be done, and the Gaelic League must receive the united support of the people of Irish extraction in the United States both morally and materially so that West Britonism may be killed forever. The envoys who are now here explaining to the American public the philosophy of real nationalism, Father Michael O'Flanagan and Mr. Fionan MacColum, are stirring the people into activity, and it is the hope of every well wisher of the cause that the Celtic element, realizing the paramount importance of the Irish revival, will liberally finance it for the continuance of the educational reform movement, as the future of the national language depends on the advance made in the present generation.—[Edward Dwyer, New York Sun.

THE OBSOLETE FAMILY BIBLE.

A Philadelphia publishing house that makes a specialty of the sacred book says the family Bible trade is languishing, says a writer in Success Magazine. The Bible continues to be the best seller, but it is no longer the immense volume that stood on the parlor center table, and contained marvelous steel engravings of the Tower of Babel and the fall of Nineveh and had room for all the family records. The thing now is a thin paper student edition with flexible covers, concordances and notes, and all suited to the overcoat pocket. It hasn't room for any family history, but it can be introduced into a stingy city flat without crowding the family.

The passing of the family Bible is significant of an interesting change in the keeping of vital statistics. Records of births, deaths and marriages have ceased to be a family and become a State function. It is done better and more completely than in the old days, and the records are more useful to the public. That fact need not prevent our dropping a tear at the passing of an old cherished institution.

Fables and Philosophy—By Frank L. Stanton.

The Ghostly Resolution.

THAT New Year Resolution—
He nailed it up so high,
The angels must have read it
'Way yonder, in the sky.

For when the Night came on the town
He sure heard wings a-flutterin' down
And a voice that chilled him, seemed to say:
"Why did you smack your mouth today?"

That New Year Resolution—
He bore it, in the night,
Up to the ghostly garret,
To hide it out o' sight.

But he seemed to hear strange footsteps sound,
And phantom-forms were fluttering 'round,
And a voice that chilled the garret gray:
"Why did you smack your mouth today?"

That New Year Resolution—
He cast it in the flame,
But in red-sprinkled ashes
The Fire traced his name!

And the Phantoms made the Fire say:
"You smacked your mouth three times today!"
Till he cried: "You've sampled that fine brand never,
Or you'd all be smacking your mouths forever!"



"HE BORE IT TO THE GARRET TO HIDE IT OUT OF SIGHT."

* * *

Mister Would Stop to Listen.

"ONCE on a time," said Brother Dickey, "when it wuz de New Year, an' new roads wuz bein' cut fer de journey o'life, an' de sun an' de moon an' stars wuz admirin' de way de ol' worl' had pulled through de long twelve months, without stoppin' ter brag, de worl' took a notion dat he'd listen ter what folks had ter say 'bout him, an' ef dey rickernized de work he'd been doin' fer 'em since de fust o' Creation.

You see de ol 'worl' needed some 'couragement fer ter keep up de lick, an' a good word in season is ez helpful ter a worl' ez what it is ter de toilin' people in it. So, de ol' 'worl' say ter hisse'f, he did:

"'I'll listen all day, an' I'll listen all night, an' see what de verdick o' de jury is.' So he set in ter listen.

"An' sich a time ez he had o' it! One man said dat de coal supply wuz givin' out, an' he could no mo' 'make a million dollars a minute out o' it, an' a worl' what couldn't foot de coal bill wuz des no worl' 'tall, an' better go out de business fer good an' all!

"Another man up an' said a worl' what didn't have trees 'nuff ter keep de lumber trust happy wuz so nigh a failure it ought to be 'shamed ter look de sun in de face befo' br'akfas', an' it wuz no use fer it ter try ter throw off on de moon.

"Then de meat trust said it wuz a worl' wid so little stock for eatin' purposes it would have ter raise de price ag'in, in self-defense.

"Then, 'long come de office-seekers, sayin' dat it wuz a mighty po' worl' what didn't have offices 'nuff ter go 'roun', whilst de statesmen in Congress all said it wuz too small a worl' fer 'em ter show off in.

"And then come de big rich people, sayin' dat it wuz de only worl' dey had ever owned what give so little satisfaction, an' ef it didn't hurry an' take in de moon, dey'd have nuthin' mo' ter fence in!

"An' so it went. Fum de highest ter de lowest it wuz a word an' a blow fer de po' ol' worl'! Even de cheap weather prophets laid blame on it fer sendin' blizzards w'en dey prophesied a hot time, an' sez ef dat wuzn't 'nuff ter fill its measure o' trouble ter de runnin'-over rim, it heered de wimmen what wants ter be President an' Congressman say dat it never would be de right sort of a worl' ontel dey had de runnin' of it—seein' dat de men had made sich a failure at it sence de time ol' Adam tol' Miss Eve he wuz de boss.

"I tell you, at all dem complaints, de ears o' de ol' worl' wuz burnin' him fer sho'! An' he wuz mighty sorry dat he lost good time playin' de eavesdrapper, an' ef it hadn't 'a' been winter, he'd 'a' sho' axed de sun ter blaze an' burn some o' dem people befo' der time!

"But des 'bout de time de ol' worl' wuz de maddest he heered a feller in a raggedy coat shoutin' 'Hallelujia!' an' it did de ol' worl' so much good dat he fair rolled roun' an' roun' wid de laffin' enjoyment of it! An' ez he rolled de sun an' moon an' little red stars heard him singin' de chorus of dat good ol' song—'Dar's Life in de ol' Lan' Still!'"

* * *

Same Old Race.

SUCH a race for money,
Where keen thorns wound the feet,
Ilut the hives will hold the honey,
And the honey's mighty sweet!

* * *

The Advice Factory.

"NOW, my son," said the Billville farmer, "though advice is as cheap as prices ought to be I'm going to unload myself of a little—as it's the time of year when advice is excusable in a chap who has nothing else to give.

"Don't saddle your sins on Satan, because he's a hoss that will stand for it, and don't waste any time abusing the Saints, even when you see the whitewash wearing off.

"Don't imagine that you are a statesman because a shelf of law books happen to fall on you and the town band serenades you and wakes the baby in the middle of the night.

"Keep your eyes wide open to the year 1911, remembering that you may not be required to run for President until 1912, and even then you will be free to decline in favor of the crowd.

"Instead of worrying about the money of Morgan and Rockfeller hit a few hard licks and raise some of your own, not forgetting that if you get too much you may die before you've had the opportunity to give it away.

"Give a passing thought to the long time this wonderful old world has been running itself, and comfort your heart with the reflection that it will be here when you go to bed without leaving a call for tomorrow.

"Youth is excused for 'raising the devil' at times, but too much of him doesn't win out. He sets an example in this—that he's always busy, but the road he travels is too rocky, and the atmosphere around him would scorch a blizzard.

"As far as possible keep in the middle of the road, and rush the fellows you run over to the hospital!"

* * *

What We Could See in the New Year.

A PHILOSOPHER who sees nothing but good in his own trouble.

A candidate willing to admit that he can't save the whole country.

A Congressman-elect who is one-half as wise as he looks.

A town that admits its census figures exceed the home estimate.

The tariff coming down to attend a hilarious jubilee of the ultimate consumers.

A new novel which is not advertised to surpass all former efforts of its author.

A perfectly sane Christmas where nobody looks solemn.

* * *

The Poor Old Righteous.

RIGHT in Tribulation Town
Dat's whar I is today;
De Win' done blowed de chimney down
An' took de roof away!

Look how de Righteous
have ter do!
His time is hard a-pullin'
through.

No money now my han's kin hole'—
I in de ragged rank;
I wish I had dem streets o' gol'
Down yander, at de bank!

Look how de Righteous have ter go!
He all snowed under wid de snow!

* * *

The Winter Way.

THE Winter fields are ghostly white,
And still the weather's snowin';
We'll make old Winter smile tonight,
And pay the joy he's owin'.
The world seems, in this cheerful blaze,
As rosy as in Summer days.

In sweetheart-eyes you seem to read
Love, in Life's old-time riddle,
And every happy heart must heed
The thrill that's in a fiddle.
Come, warm you at this cheerful blaze,
As rosy as in summer days!

* * *

The Old Classic's Speech.

"I'M glad they never trouble me on this high and dusty shelf," said the old Classic, "for there's mighty little sentiment in this rushing age, and pretty soon I might be stopping a crack to keep the wind away. I am used to the high, unfrequented places, however, for the Master that toiled for me lived in a star-haunted garret, where we kept companionship for many years with stars and ghosts—but they were friendly ghosts and clinked glasses with him, and were not above toiling a song for the sake of old times. They watched the world go by from that old garret, which was not so high but my Master could hear and understand the beating of the world's great heart. There we dwelt and dreamed together, and there we heard the footsteps of immortal years.

"I'm glad to rest here in this dim quietness, removed from the light of the present, which is brief and blinding. It is sweeter to rest and dream in the mellow starlight of old days!"

* * *

The Walk-Over Folks.

"LOTS of folks want a walk-over in Life," said the Old Philosopher, "and even at that they are growling; but just think of the free ride this world is giving you through unlimited space! Talk about your airships, when you are all the time sailing round and round, and high as the heavens themselves, without danger of dizziness at any time. The only time we lose our heads is when we go fooling with politics. I imagine we could have made a better world if we had only had the chance!"

* * *

A Place at the Fire for Him.

WHEN Plenty's knockin' at de door,
To open wide I'm willin';
He's takin' up a lot of room,
But—ain't he fine and fillin'!

* * *

Peace at Home.

OLD World's lookin' brighter,
And singing a song of cheer;
The campaign howler's in Congress,
And nobody minds him there!

[Copyright, 1910, by Publishers' Press Syndicate.]

MACHINE FOR PREDICTING TIDES.

Today the United States government leads all countries in the world in tidal forecasts with a recently invented machine, says the January Popular Mechanics Magazine in an illustrated article. Formerly this work required the employment of sixty-five computers for two or three days to figure out a year's forecast of tides for a given place. Now, one man sits down to a machine, all hung with wheels and pulleys, turns a crank and grinds out a tide table for any point for which the machine has been adjusted. The machine was made by two officials of the survey. Its perfection was not reached until after fourteen years of hard work and study, and it cost the government, in time and material, the sum of $15,000

The time of setting the machine for predicting a year, including checking, is from two to four hours; that of predicting and recording the high and low waters for a station for one year, from ten to fourteen hours. The machine can be adjusted, and a whole year's prediction as to what the tides will be at a given point can be recorded and tabulated in half a day by one man. There are but four such tide-predicting machines in the world.

COMMERCIAL UTILITY OF THE AEROPLANE.

The daily press, and even some technical journals, have worked themselves into quite a glow over the flight on November 7, in a Wright machine, from Dayton to Columbus, in which was made the first delivery of merchandise in an aeroplane. The distance is sixty-five miles, and was covered in sixty-seven minutes. The package weighed 100 pounds and contained silk valued at $800. We must confess that silk sounds better than soap, even though less essential, and presume it is fitting that the first delivery via the air route should be something more esthetic than groceries. However, the feat is more scientific than practical, for we must not expect our ordinary household wants are going to be supplied by airships. It is within bounds that as a carrier of official documents, legal papers, an emergency supply for a surgeon or doctor at some remote place, or even the doctor himself, the aeroplane may be the one barrier between a life and death. But in years to come when the cook, halted in her work, telephones for a yeast cake, "right-away," the bread raiser will continue to travel in, at best, a motor wagon, and more likely, crushed in the pocket of the grocer's small boy. It may be cruel to thus disillusionize the fancy, but we feel impelled to tell the truth.—[H. H. Windsor, in Popular Mechanics.

LIGHTHOUSE OPERATED FROM MAINLAND.

Lighthouse-keeping from the mainland is possible in the case of a new lighthouse on the coast of Guernsey, one of the group of islands in the English Channel, says the January number of Popular Mechanics Magazine. The lighthouse contains a powerful fog siren as well as an acetylene light, and the lighthouse-keepers are stationed at the electrical plant on the shore, more than a mile distant.

The fog signal is worked entirely by electric cable, the turning on and off of the electric current on the shore automatically starting and stopping the motors and pumps which force air into the reservoirs. The compressed air drives an air motor, which in turn operates the siren.

The acetylene light is automatic, and will work for months without attention, the gas being automatically turned up at dusk and down at daybreak.

Modern Prairie Schooner.

A DELIGHTFUL CRUISE IN UNFREQUENTED EASTERN OREGON.

By William L. Finley.

IF one glances at a map of the United States as we did, he will find that a part of Idaho, Nevada, Northern California and the whole southeastern Oregon country is the largest tract of land within our borders untraversed by railroads. On the maps this region is a sort of a blank. A few lakes, streams and mountains are scattered here and there, but half of them are not in the right location. The ordinary map of today is about as indefinite and inadequate concerning southeastern Oregon, as if we should consult a map of New York published over 200 years ago. A man may think he can get a good idea of a country by rolling over it in a Pullman, but to know what the land is made of, you have to go slower. The way to get first-hand information is to take one's time, travel leisurely and camp through the country.

It was a matter of about $100 expense to remove the entire top of our automobile and build a new body to the machine. This was constructed so it looked a good deal like a modern prairie schooner. In the body of the machine on each side were built two long lockers on the top of which fitted two cushioned seats in omnibus fashion. The cushion in the front seat was taken out each night and fitted in between the two side seats so the whole made a very good sleeping place. The top and sides of the machine were canvas, and the latter could be rolled up or let down. At the back end of each long locker was a fifteen-gallon cask for gasoline; on the running boards on each side we carried a ten-gallon cask; as well as a tool chest and cupboard. With the rear tank, this enabled us to take seventy-five gallons of fuel. In addition, two fifty-five-gallon casks were freighted into the country by way of Vale for future use.

The back end of the machine dropped down and furnished a very good standing lunch counter. We carried a complete camping outfit. With a small gasoline torch and a cooking frame, we could get a very good meal in the machine in case of wet weather. The machine solved the problem of a good comfortable sleeping place with a cover over our heads for rainy weather. We could make or break camp in short order and cover a good deal more ground in a day than with the old-style prairie schooner.

A Mountain Barrier.

The eastern and western parts of Oregon are like two different States, separated by the barrier of the Cascade Range. It is very difficult to cross these mountains in the early spring, so we shipped our machine by boat up the Columbia River to The Dalles and set out south.

I had often tried to picture in my own mind the looks of this country that has been called "our last frontier." Is it really a desert waste, or is it a country of undeveloped resources? At the government Land Office at Burns they told me they had the records of 11,000,000 acres of vacant land. Here are 30,000 acres at the Lakeview land office, that have just been thrown open to entry. A great deal of land to the north of Lake county is open to settlement under the 320-acre dry-farming act. But a man doesn't want land unless it is good for something.

As soon as we set out southward from The Dalles, we began to get a good idea of the country. The country itself might pass for Iowa or any other central State, except that instead of the fields spread out in a level stretch, they are rolled up and down into wavy hills stretching on and on. These hills were originally covered with sage brush, and at first glance I thought they would be rocky and of poor soil. Not so; the soil is black and rich. Most of these hills are under cultivation. Wheat is the crop of Wasco county.

The next morning I went over to a near-by farmhouse, where I saw a genial-hearted rancher working in the garden. I hitched my leg over his fence and we were soon discussing crops.

"This is the first rain we have had for almost two months, and it's worth more than a million dollars to our wheat corp," he said. I thought that was merely an extravagant expression, but after we had traveled through the rolling country for a day, and seen hills piling upon hills, across big and little valleys and stretching on and on, most of them carpeted green with growing crops, I understood these were not extravagant words. Winter wheat was over a foot high and thick, and spring wheat was well sprouted, but both had reached the stage where moisture was a necessity.

Plenty of Wheat There.

"If you think this is not the land for wheat, you ought to come during the harvest season when our big combines are cutting, threshing and sacking," he continued. "We are producing 15,000,000 bushels of wheat a year, and that amount will be doubled if ever this vast region to the south is opened up by a railroad. Perhaps you do not know that Portland is the second wheat-shipping port in the United States; she ranks next to New York, this year shipping approximately $10,000,000 worth."

As we passed out of the wheat belt, and drew away further from the railroad, crops changed from wheat to alfalfa. The rancher can no longer afford to make the long haul to the railroad, so he has to feed his produce into sheep and cattle and drive them out once or twice a year. Here is a land of immense ranches, large areas that have not been cleared of sage brush, and fertile valleys that are used for nothing but pasture.

The day after the rain, the sun rose in a clear sky. To lighten the load up some of the slippery hills, I set out ahead. On the top of a maple tree that grew at the

Alhambra; W. [illegible] Holloway, 20 acres in Ramona Park; G. G. Stuart, lot in Moneta Avenue Square; Mollie V. Stanley, two lots in Tremont Terrace; John Panassen, lot in Tremont Terrace; Theo. Pudrelas, lot in Tremont Terrace; William Papa, lot in Tremont Terrace; A. D. Porter, two

the Year Book covers, Mr. Holt getting second and Harold Bryant Cody, third.

APARTMENTS ARE SOLD.

The H. Jerome Toy Hotel Brokerage Company reports the sale this week of

activeness of the art work in the Midwinter Number. Were there not one line of text, these illustrations would be worth the price.

Out Next Thursday, June 12, 1911

Modern Prairie Schooner.

A DELIGHTFUL CRUISE IN UNFREQUENTED EASTERN OREGON.

By William L. Finley.

IF one glances at a map of the United States as we did, he will find that a part of Idaho, Nevada, Northern California and the whole southeastern Oregon country is the largest tract of land within our borders untraversed by railroads. On the maps this region is a sort of a blank. A few lakes, streams and mountains are scattered here and there, but half of them are not in the right location. The ordinary map of today is about as indefinite and inadequate concerning southeastern Oregon, as if we should consult a map of New York published over 200 years ago. A man may think he can get a good idea of a country by rolling over it in a Pullman, but to know what the land is made of, you have to go slower. The way to get first-hand information is to take one's time, travel leisurely and camp through the country.

It was a matter of about $100 expense to remove the entire top of our automobile and build a new body to the machine. This was constructed so it looked a good deal like a modern prairie schooner. In the body of the machine on each side were built two long lockers on the top of which fitted two cushioned seats in omnibus fashion. The cushion in the front seat was taken out each night and fitted in between the two side seats so the whole made a very good sleeping place. The top and sides of the machine were canvas, and the latter could be rolled up or let down. At the back end of each long locker was a fifteen-gallon cask for gasoline; on the running boards on each side we carried a ten-gallon cask, as well as a tool chest and cupboard. With the rear tank, this enabled us to take seventy-five gallons of fuel. In addition, two fifty-five-gallon casks were freighted into the country by way of Vale for future use.

The back end of the machine dropped down and furnished a very good standing lunch counter. We carried a complete camping outfit. With a small gasoline torch and a cooking frame, we could get a very good meal in the machine in case of wet weather. The machine solved the problem of a good comfortable sleeping place with a cover over our heads for rainy weather. We could make or break camp in short order and cover a good deal more ground in a day than with the old-style prairie schooner.

A Mountain Barrier.

The eastern and western parts of Oregon are like two different States, separated by the barrier of the Cascade Range. It is very difficult to cross these mountains in the early spring, so we shipped our machine by boat up the Columbia River to The Dalles and set out south.

I had often tried to picture in my own mind the looks of this country that has been called "our last frontier." Is it really a desert waste, or is it a country of undeveloped resources? At the government Land Office at Burns they told me they had the records of 11,000,000 acres of vacant land. Here are 30,000 acres at the Lakeview land office, that have just been thrown open to entry. A great deal of land to the north of Lake county is open to settlement under the 320-acre dry-farming act. But a man doesn't want land unless it is good for something.

As soon as we set out southward from The Dalles, we began to get a good idea of the country. The country itself might pass for Iowa or any other central State, except that instead of the fields spread out in a level stretch, they are rolled up and down into wavy hills stretching on and on. These hills were originally covered with sage brush, and at first glance I thought they would be rocky and of poor soil. Not so; the soil is black and rich. Most of these hills are under cultivation. Wheat is the crop of Wasco county.

The next morning I went over to a near-by farmhouse, where I saw a genial-hearted rancher working in the garden. I hitched my leg over his fence and we were soon discussing crops.

"This is the first rain we have had for almost two months, and it's worth more than a million dollars to our wheat corp," he said. I thought that was merely an extravagant expression, but after we had traveled through the rolling country for a day, and seen hills piling upon hills, across big and little valleys and stretching on and on, most of them carpeted green with growing crops, I understood these were not extravagant words. Winter wheat was over a foot high and thick, and spring wheat was well sprouted, but both had reached the stage where moisture was a necessity.

Plenty of Wheat There.

"If you think this is not the land for wheat, you ought to come during the harvest season when our big combines are cutting, threshing and sacking," he continued. "We are producing 15,000,000 bushels of wheat a year, and that amount will be doubled if ever this vast region to the south is opened up by a railroad. Perhaps you do not know that Portland is the second wheat-shipping port in the United States; she ranks next to New York, this year shipping approximately $10,000,000 worth."

As we passed out of the wheat belt, and drew away further from the railroad, crops changed from wheat to alfalfa. The rancher can no longer afford to make the long haul to the railroad, so he has to feed his produce to sheep and cattle and drive them out once or twice a year. Here is a land of immense ranches, large areas that have not been cleared of sage brush, and fertile valleys that are used for nothing but pasture.

The day after the rain, the sun rose in a clear sky. To lighten the load up some of the slippery hills, I set out ahead. On the top of a maple tree that grew at the roadside, a meadow lark scattered its full rich notes out over the field, another sang from the fence and another from a telegraph pole, till the chorus rang out over the fields and up and down the hills.

A little beyond and at the side of the road, I saw a burrowing owl sitting at the entrance of his home. He bowed to me several times as I came nearer and then deserted his nest when I got within fifteen feet. At the entrance of his burrow, I found half a tubful of fur and small bones, the remains of many a banquet of mice and squirrels.

Among the animals of the region, the porcupine is a resident of the thorn thickets up and down the canyons. At noon the next day, I found one up a juniper tree. He had such a battery of spear points in his tail that he baffled all our attempts to get him down.

That evening after we had finished supper, the fire had died down and we were about ready for bed, when a half-grown skunk walked into our midst. He ambled up and took a sniff at the frying pan. My companion reached for a stick of wood, but on second thought his better judgment checked his haste. I slipped on my shoes and went a little closer. When I got within about six feet, the gentle pussy began stamping his front feet and, swinging around rather recklessly. I shouted "Skat! Shoo!" at him and started to wave my hand, when I beheld another pussy about twice at large, in the background. And at her tail came another youngster. It looked to me as if they had the drop on us, and I was ready to surrender.

The Harmless Skunk.

A skunk is a harmless little beast, often misunderstood and maligned. The trouble is, most people do not know how to handle a skunk. If he is suspended by his tail he is entirely harmless. All you have to do is not to scare him or get him excited, and then at the right moment grasp him by the bushy tail and swing him quickly in the air. As long as his feet do not touch terra firma, the skunk's only weapons, his scent glands, are powerless, so you can carry him or put him where you wish.

All this I had learned from John Burroughs, whose authority as a naturalist few will dispute. Yet in the face of this, I had to argue for half an hour to get my companion to try the trick. The telling argument came from the fact that he had two suits of clothes, and I had but one. When the young skunk was lifted out from among our dishes, he behaved in a very gentlemanly manner, much to my disgust.

I shall never forget our long early-morning run out of Shaniko. We set out before daylight to get ahead of a line of freight wagons. We drove for about twenty miles along a high ridge country, rocky and barren, with the wind driving straight from the snows of the high Cascades. There are several snow-capped mountains that looked but a short distance away, Mt. Hood, Mt. Jefferson, and the Three Sisters. I never endured a more biting cold that seemed to eat right into a man's vitals. We needed the thickest clothing. Yet after a drive of about three hours, we suddenly descended into a warm little valley. And we were soon preparing breakfast in our shirt sleeves with the air as mild as one could wish. In three hours, the change seemed like going from the Arctic Circle to the equator.

About eighty miles southeast of The Dalles, we came to the edge of the canyon of the Des Chutes River. From the high lookout we could look far across the rolling hills of the surrounding country. It was a seven-mile run winding down the mountain side to the Sherar's Bridge. It was a hard, rocky, three-mile pull up the other side to the level country beyond.

For many years this country has awaited the coming of a railroad. "Wait till Eastern Oregon builds up," said the railroad men, and she did wait for many years. A short time ago the owners of two transcontinental systems suddenly changed tactics. The Hill interests decided that eastern Oregon was too big a prize to keep under cover. The Harriman people suddenly became enthusiastic. As a result, two great railroads were stumbling over each other and fighting tooth and nail to lay their tracks up the Des Chutes Canyon into central Oregon.

Railroad Activity.

In this day of co-operation and enterprise, a dispute of this kind is generally settled by the arrangement of tracking privileges on one line for both roads. Not so in this case. A productive territory as big as the State of New York is too large a bone of contention. As many as 10,000 men have been at work at one time here in this canyon where two big rivals are paralleling each other for more than a hundred miles. During the past summer the presidents of both of these systems made long trips in order to see this country. By the first of February, 1911, the Oregon Trunk Railway, which is an enterprise of the Hill people, will have 115 miles of track in usage running up the Des Chutes Canyon to the plains of central Oregon. The prairie schooners are now on their last trek in the van of the railroad. The stage driver is taking his last stand against the automobile, a machine which he hates as an ordinary woman does a rattlesnake. The cowboy will soon be displaced by the plowboy.

As we journeyed on south from the Des Chutes, we passed a great deal of high ridge land that is rocky and good for nothing in particular except grazing. Yet here and there one comes to the edge of the rim rock where the land breaks away into small valleys that are very fertile, and well watered.

We pulled up in front of the store at Hay Creek Ranch. Two young men wearing sombreros and chaps greeted us.

"Workin' for the railroad?"

"Surveyin' or lookin' for land?"

"Are you with the government?"

These and half a dozen other questions were fired at me almost before I was out of the machine. It was so all along the line from The Dalles to Burns. Central Oregon is still in chaps and spurs, but these were not backwoods farmers, or ignorant cowboys. Many of them are well-educated men of means. They like the life on the range. They have land that will produce record crops and roll up the bank account if a railroad will only build within hauling distance.

A Great Ranch.

The holdings of the Baldwin Sheep and Land Company in the Hay Creek Valley are typical of a large eastern Oregon ranch. In 1873, Dr. Baldwin, who was an artist in wool and mutton, hunted the whole western country for a good place to produce prize winners. He selected Hay Creek and shipped a fine band of registered Spanish Merinos to the railroad terminus and then trailed them across the Blue Mountains for a thousand miles. The object was to produce a grade of sheep that were hardy, meaty and woolly. This has been accomplished in the Baldwin sheep, which is perhaps the highest type of wool and mutton animal. It is the combination of the best blood in the Merino, Delaine and Rambouillet types. It is a sheep that shears about twelve pounds of wool from a mature ewe weighing 125 pounds, or about twenty-five pounds of wool from a mature ram weighing 200 pounds.

The day we reached Hay Creek they had finished shearing about 30,000 sheep in eighteen days, from which they secured about 300,000 pounds of wool. This is but a small part of what the great flocks produced that range far and wide from the Cascades east over the sage-brush slopes and fertile valleys of eastern Oregon. Last year the wool crop for the State was 20,450,000 pounds. But the reign of cattle and sheep kings is nearing its close, for the big Hay Creek Ranch, like many others of eastern Oregon, is to be cut up and sold anent the coming of the railroad.

The pleasure in a thousand-mile trip through eastern Oregon is in taking one's time to see the country. As a rule we had good roads. Where there was nothing to see, we steamed along rapidly, or where there was any object, we cut out into sage brush. We always had good camps with plenty of water. Two days on Crooked River and two more along in the forest reserve were among the most enjoyable of the trip.

If one gets the idea, as I did, that all of Oregon's best timber is in the Cascades and Coast Range Mountains, he will be surprised to see the splendid pine forests further east, especially in the Blue Mountains. Here on the long slopes and the adjoining ranges, the new railway lines will seek their first important tonnage. The whole eastern slope of the Cascades affords one of the largest bodies of timber in the United States. But of the 3,000,000,000 feet of standing timber which the Forest Bureau credits to the State of Oregon, or about one-sixth of the supply in the United States, a good portion of this falls in the eastern half of the State. The annual cut of about 600,000,000 feet valued at about $5,500,000, will be enlarged by the addition of eastern Oregon to the railroad map.

When we traveled up the Des Chutes River and some of its tributaries, I came to the conclusion that the two big railroad systems did not have their eyes open to the hauling of timber, live stock, grain and minerals alone. Irrigation projects under way will mean increased production, but the latent power along the streams to be veloped is a factor of more importance. According to a government expert along the Des Chutes drainage area alone at the minimum stage of the water the enormous amount of 1,115,000 horse power can be developed. This river drains over 9000 square miles, is 224 miles long and in that distance drops 4840 feet.

The real region of our quest was the extensive lake country that stretches for 200 miles along the southern Oregon border and which is known as the greatest breeding and feeding ground in the United States for all kinds of wild fowl. At the eastern end of this series of lakes are Malheur and Harney. Because of the extensive wild-fowl nurseries on these lakes, President Roosevelt set aside this area on August 18, 1908, as a wild-bird reservation and placed it in the care of the Department of Agriculture. This and the Klamath Lake Reservation, which was established August 8 of the same year, are the two largest and most important government reservations in the United States set aside solely for the protection of wild birds.

A Valley Unrolled.

When we reached Harney Valley we found a broad, fertile dip between the Blue Mountains on the north and the Stein range on the south. Extending out from the hills on the west side of the valley is a high headland called Wright's Point that cuts like the prow of a huge ocean liner into the heart of the valley. When we reached the top of this ridge, the whole valley rolled out before us. Off to the south lay the marshes of the Malheur. The wide wastes were silent in the summer sun, hazy, far-away, mysterious.

Malheur Lake is twenty-five miles south of Burns, and much to our chagrin we found for a change that the road was paved in places with loose sand about a foot deep. Here was where the machine balked. We had no shovels to dig out the sand down to hardpan, but with two ten-pound lard buckets, my companion, who is a mechanical genius in some ways, constructed a sort of a rotary snow plow, so that by stooping and scooping and heaving long enough and hard enough, the sand was removed and the machine pulled through.

On the south side of Malheur several long arms of water leave the tules and curve in for half a mile. As we approached the first of these, across the opposite side, we saw amazing sights; cattle twice the size of giraffes were grazing on the flats. As we went on, their legs lengthened and finally separated, leaving their bodies floating in the air.

"Perhaps feeding in this area of rich swamp grass has developed a peculiar strain of cattle, as Nature has

Art Features

developed her cranes to wade in and forage where the water is deep," I suggested.

Most striking of all, far out on the shallows were the white sails of half a dozen boats bearing down against the breeze. But it was merely an illusion. At nearer sight and when not distorted by the intervening mirror of the water the cattle assumed normal size and the ships turned into white pelicans.

From a distance the marshes of the Malheur are deceptive. The ocean tells nothing of a thousand hidden wonders; so the marsh. The charm is in the untrodden stretches. A plan is on foot for the government to drain some of the great marsh areas of southern Oregon and make rich agricultural lands. The plain yields to the plow, the forest to the ax; but I hope the unmeasured extent of tules will defy civilization to the end.

On the south side of the lake at the site of the historical old Sod House, a large spring rises at the base of a gravelly hill and winds out through the meadow lands. For a mile it meanders along till it comes to the main part of the tule marsh—thousands of floating islands between which flow narrow channels that are endless in their windings. The main body of the lake is still a mile beyond the place where the Spring Branch enters the tule jungle. The tules grow from eight to twelve feet high, so that when one enters the mass, he has no landmarks, unless perchance he can read signs in the heavens above.

We launched our folding canvas boat and set out anxiously to get the lay of the land and see some of the birds. We were soon lost in the serpentine meanderings among the tules. After we reached the main body of the lake water fowl of various kinds became thicker and thicker. It was in the midst of the breeding season. In half an hour, about one part of the lake, I counted over 1500 Canada geese, most of which were young birds. In one colony were over 500 white pelicans nesting. Several other colonies were almost as large. Near by were other colonies of gulls, blue herons, cormorants and grebes. It was the sight of a lifetime as we approached nearer and saw the flocks rise till the whole sky was moving and swinging around and around with the circling bird multitude.

Among the Tules.

We shoved the nose of the boat into the tule mass that covered the water like an immense haycock. As I crawled over the bow, and stepped on the springy mass, the footing seemed safe. By throwing myself forward and gathering under me an armful of buoyant tules, I made my way for twenty feet. Suddenly I struck a weak place in the tule floor that let me drop into the muck beyond my middle. With the aid of an oar that was thrown me, I struggled back to the boat. The rails ran lightly through the jungle, blue herons stood fishing in the marginal water, the red wings and tule wrens clung to the swaying stems, musk-rats paddled with tails waving contentedly to and fro. These were all at home, but Nature has surely done her best to make the tule swamp unfit for man.

Southwest from the Malheur country we found the lakes and wide tule marshes equally populated with wild fowl. When we reached the Klamath country we pitched camp the first night at the mouth of Los River. Toward evening the ducks began coming in from the lake in little and big bands and settled down for the night among the reedy bogs where the water was shallow. At dusk we lay listening to the rush of wings as the night comers flocked in. A faint whir increased to a loud swish as the band passed. From out on the water came the light flappings as flock after flock settled for the night.

Next morning I found a mallard's nest containing eight eggs within twenty feet of where we had camped. A further search revealed three nests of the pin-tail duck, and six of the cinnamon teal within fifty yards of our fire.

It is worth a long trip to fish in the Klamath, the Williamson and other fine streams of the Cascade range. By midsummer the roads through the mountains were in good condition. We crossed the mountains by way of Crater Lake. Here is the shell of an old volcano, the center of which at some dim time in the past has sunk about 2000 feet. One might spend a week looking down into this natural caldron from the rim and studying color effects which are always different. One needs even a longer time through the fertile valleys of the Rogue River and the Umpqua, where the lure of the apple and the pear is drawing many a man from the office to the orchard.

After all I thought as we swung down the long hills into the Willamette Valley after circling the State, here is the real heart of the whole Oregon country. Here is the McKenzie, the Santiam, the Molalla and the Clackamas all dropping from the Cascades into the Willamette and furnishing cheap and unlimited power. Here is Portland, the center of a big diversified farming community, the market for products, the forwarder of freight. Commerce like water seeks the line of least resistance. The force that rolls the waters of the Columbia past her doors is bringing in heavy-laden trains down grade from Montana, Idaho, eastern Washington and all Oregon.

Two months and 2000 miles is a good long summer's cruise, but in no other way can one get a real insight into this great undeveloped Oregon country.

The Town of Armagh.

PROUD OLD CITY OF THE IRISH KINGS AND OF ST. PATRICK.

By Beatrix Collinson.

THE skies are dark; the air is chill; yet, though it is December, over here in Ireland the grass is still green. One may give a sigh for the sunshine of California, but the next moment one remembers that to each land its own glories. To this Green Isle, St. Patrick is a glory never forgotten, and in Armagh are mementoes of him everywhere, even in the name of one of my dog friends, an Irish terrier called Paddy!

Armagh is a proud old city since the days of Irish kings, whose residence may be traced, even now, a few miles east. It is still important as Ireland's primatial city, an importance which it owes to St. Patrick himself. Situated on the Callan, in the county of Armagh, about forty miles from Belfast and eighty-one miles from Dublin, it numbers about 8000 inhabitants.

From the window where I sit I can look out on the Mall, a pretty park, but when St. Patrick was here it was a small lake in which the apostle to the Irish baptized his converts. Upon the hill above, he built a little stone church, after the fashion of those days, without mortar. Rich offerings were laid upon its altar, for the famous sept of Uliad numbered among its warriors many a convert to the sweet gospel of love which the good saint proclaimed in silver tones. Sailing along the eastern coast were the Danes in their light scallops. Bent on plunder, they entered Carlingford Lough, left their boats where Warrenpoint now is, crossed the country for about thirty miles as the crow flies, leaving desolation behind them; then, swooping down upon St. Patrick's Church, they robbed its altar, burned the little edifice, and, quickly retracing their steps, put off again in their narrow boats. Three times they came thus, but at last suffered a defeat that ended their raids here.

Now on the site of those three churches stands St. Patrick's Cathedral, Protestant, and Brian Boru sleeps peacefully in its shadow. On the opposite hill is St. Patrick's Cathedral, Roman Catholic, a noble Gothic structure, imposing within and without. At the base of its high altar is a replica of Leonardo Da Vinci's "Last Supper," cut in the exquisite Carrara marble of which the altar is composed.

If St. Patrick were to stand now on College Hill, whence he would get a fine view of these two cathedrals named in his honor, might he not ask: "Why two? I preached but one religion of love and peace."

In the Palace Demense are two holy wells, one for St. Patrick, the other for the well-beloved St. Bridget—St. Brigid—the beautiful, who, so that naught might lure her from her work for God, prayed that her wondrous beauty would be taken from her. These holy wells are efficacious in the cure of many ills, and many a pilgrim drinks of their holy waters. Not far from them is an old Kissing Gate, beneath the arch of which, if a man catch a maid, he has the right to kiss her—and the gossips do say there are more pilgrims to the shrine of the Kissing Gate than to the holy wells!

Down in the Mall, where Patrick preached peace, are trophies of war. Here one may see a cannon redolent of the horrors of the Crimean War; across the walk from it a monument to those members of the Royal Irish Fusileers who fell in the more recent South African War. At one end of this Mall is the jail; at the other, the Courthouse; and Paddy today patronizes both! So you might suppose that the preaching of Patrick had been in vain. Not so; wait till you have seen a kindly Irish face light up and wish you "the top o' the mornin'," and you will know that the core of every Irish heart is love.



Plaza and Cathedral City of Mexico



Mexican ice cream man

THE SPEECH THAT WAS NEVER DELIVERED.

When the Hepburn rate bill was under consideration in the Senate four years ago, Senator Crane learned that Piles of Washington, a new member, was about to make a speech for it, and he didn't wish him to. He took Piles aside and whispered:

"You know Senator Flint pretty well, don't you?"

"I do," replied Piles.

"Well, I hear he is about to make a speech. He is a new man and he mustn't do it. We new Senators must stand together. We are not expected to talk, and if we do, what we say is ignored and we are looked upon as jokes. By all means, see that Flint saves his face."

Piles turned scarlet. He promised to see Flint—and he kept that speech to himself.—[Success.

THE HUSKY DOGS OF LABRADOR.

All along the coast at every Eskimo encampment and about the cabins of the liveyeres are numbers of husky dogs. In winter these animals pull the sledges and form the sole means of travel or communication from settlement to settlement. During the summer they are not fed by their owners, but are left to seek their sustenance as best they can. Hence the hungry brutes range the land near the coast and add to the problems of Labrador, as they permit no creature to live that they can pull down. If a horse were to be turned out to grass overnight, only its bare bones would be found in the morning. Even to human beings they are sometimes dangerous when night begins to fall, and on occasion, when hard driven by hunger, they have been known to attack children in the day. Considering they are hardly ever fed in the summer, one only wonders that there are not more ill deeds to set to their account. —[Wide World.

THE RESTORATION OF THE CAMPANILE.

In the city of Venice, a while ago, a tower which had no other material use than as a lookout for a fire watchman fell suddenly in ruins, and the world, being thrones have fallen in Europe, and the world, being better off, did not care, says Franklin Clarkin in Success Magazine. But the echoes of these stones of Venice struck upon the hearts of all Christendom and made pulses skip a throb. Of course, it was not because there are not more efficient methods of fire alarm. Whatever the utility of this one, it belonged to Venice. Its delight to the eye, its power to win "the best of the senses" made it one of the treasures of the world. So, forthwith, gifts of money were hastened to Venice that she might not delay to restore this pile as it had anciently stood.

GLASS THAT WILL NOT BREAK.

Baccarat, France, has the honor of producing the first glass that is unbreakable. The new process has been successfully applied to the manufacture of lamp chimneys for use in coal mines containing much fire damp. The glassmakers of Baccarat have also succeeded in increasing the elasticity of the glass. This they accomplish by adding magnesia and oxide to the ordinary crystal glass.—[Success.

Bride Who Became Boss.

THE STORY OF MRS. BOB A SUCCESSFUL BUSINESS WOMAN.

By Richard Spillane.

FEW men want their women folk in business. It is bad enough for girls who must support themselves or for women who are thrown upon their own resources, but for a bride to enter the field, that seems to be beyond the limit.

Mr. Drew, ordinarily one of the most good-natured and even-tempered of men, showed evidence of something approaching anger when his wife, despite his flat-footed declaration that her suggestion was absurd, persisted in her pleading to be permitted to seek an office position of some sort in the great world of downtown.

She gave nearly every reason but the true one as to why she wanted to go to work. She went into detail as to how lonesome it was for her during the day. They had been married only two months. She never had been in New York until she came here a bride. The little flat they rented far uptown was charming, but to so vigorous a young person as Mrs. Drew it did not give enough household employment to keep her busy more than two hours. A few experiences with gossipy and borrowing neighbors made her suspicious. She had been born and brought up in a small town and was a bit strait-laced in her ideas. The big city seemed a dreadfully dreary place to her in the long hours Bob was downtown. Idleness was punishment to her.

She needed something to keep her mind and her hands employed. It mattered little to her if she got only a few dollars pay a week if she could feel she was accomplishing something, and if she did not have to sit at home and count the hours until Bob came home.

Mr. Drew assured her that she soon would change her view. Every young woman who came from the country to th city had the same attack of nostalgia, he laughingly declared, but soon recovered and came to love city life. He advised her to go out more, to go to a matinee once or twice a week, look around the shops, visit some of the museums, and before she knew it she not only would find her time fully occupied, but would be keenly interested. Besides he would bring more of his friends home to dinner and would see that she had more companionship. It would not be long before she had a new circle of friends and would be forgetting the country. Bob was so bright and cheery and drew such a pleasant picture that he was quite satisfied with the outlook, and when he patted her cheek and proposed a musical comedy and a bite in one of the Broadway restaurants later to brighten her up he considered the matter settled.

But he did not know Mrs. Bob so well as he thought he did. She had put her case cleverly, but she had not touched the principal reason for her desire for employment. It was all very well for Bob to say he would be ashamed if not disgraced to have his wife a business woman. It was all very well for him to point out that he made from $50 to $75 a week, and it would simply be scandalous for a man earning so much to permit his bride to work. That weighed very little with her in her calm analysis of the situation. She loved her husband and considered him one of the best of men, but that did not blind her to his one great weakness. Twice he had been unable to go to the office. The second time the manager had been up to see him, and, although he spoke in a low voice, she could not help hearing the veiled warning. She understood now why Bob rarely held a position long. He made friends rapidly—lots of them, too many of them. He was bright, clever and able, but too congenial for his own good. His employers liked him, but wished he would let liquor alone.

Mrs. Bob thought the whole matter out. She was not a weepy person, and she was not of the scoldy kind. It was a bitter discovery to make, but after calm reflection she thought she saw her way clear. Possibly if she got employment where her husband worked he would do better. If he had to accompany her home each evening he would not be out so late with his companions. She might, without his knowledge, wean him away from his weakness. She was a patient woman, was Mrs. Bob. She realized that as the matter stood at the moment her husband would not permit her entering the business realm. Later something—the depression following overindulgence or the danger of losing his position—might win his consent.

Seemingly she accepted his refusal in good part, and the theaters and the shops saw more of her than before, and they interested her as they interest all women, but all the while she held to her purpose. She had a lot of pride, and she had one memory that was unpleasant to her. That was of one of her schoolgirl friends who had married and come to the city and had to return to her parents in a few years. There would be nothing of that sort with her, she determined.

It was a month or six weeks after she had broached the business idea to her husband that he lapsed again. She was as helpful and sympathetic as usual, but made no reference to her pet idea. She did, however, stop the theater trips and the shopping visits and she professed when he questioned her about it to have tired of going out so much. Bob thought she was getting over her homesickness and becoming more contented with city life. Maybe the shock was all the greater to him on that account when, the next time he had to remain home, she informed him she was resolved on getting some employment. He argued as before, but his arguments carried less weight this time, and a man

Alhambra; W. R. Hookway, 25 acres in Ramona Park; G. G. Stuart, lot in Moneta Avenue Square; Mollie V. Stanley, two lots in Tremont Terrace; John Panassen, lot in Tremont Terrace; Theo. Pudrelas, lot in Tremont Terrace; William Papa, lot in Tremont Terrace; A. D. Porter, two

the Year Book covers, Mr. Holt getting second and Harold Bryant Cody, third.

APARTMENTS ARE SOLD.

The H. Jerome Toy Hotel Brokerage Company reports the sale this week of

tractiveness of the art work in the Midwinter Number. Were there not one line of text, these illustrations would be worth the price.

Out Next Thursday

Bride Who Became Boss.

THE STORY OF MRS. BOB A SUCCESSFUL BUSINESS WOMAN.

By Richard Spillane.

FEW men want their women folk in business. It is bad enough for girls who must support themselves or for women who are thrown upon their own resources, but for a bride to enter the field, that seems to be beyond the limit.

Mr. Drew, ordinarily one of the most good-natured and even-tempered of men, showed evidence of something approaching anger when his wife, despite his flat-footed declaration that her suggestion was absurd, persisted in her pleading to be permitted to seek an office position of some sort in the great world of downtown.

She gave nearly every reason but the true one as to why she wanted to go to work. She went into detail as to how lonesome it was for her during the day. They had been married only two months. She never had been in New York until she came here a bride. The little flat they rented far uptown was charming, but to so vigorous a young person as Mrs. Drew it did not give enough household employment to keep her busy more than two hours. A few experiences with gossipy and borrowing neighbors made her suspicious. She had been born and brought up in a small town and was a bit strait-laced in her ideas. The big city seemed a dreadfully dreary place to her in the long hours Bob was downtown. Idleness was punishment to her.

She needed something to keep her mind and her hands employed. It mattered little to her if she got only a few dollars pay a week if she could feel she was accomplishing something, and if she did not have to sit at home and count the hours until Bob came home.

Mr. Drew assured her that she soon would change her view. Every young woman who came from the country to the city had the same attack of nostalgia, he laughingly declared, but soon recovered and came to love city life. He advised her to go out more, to go to a matinee once or twice a week, look around the shops, visit some of the museums, and before she knew it she not only would find her time fully occupied, but would be keenly interested. Besides he would bring more of his friends home to dinner and would see that she had more companionship. It would not be long before she had a new circle of friends and would be forgetting the country. Bob was so bright and cheery and drew such a pleasant picture that he was quite satisfied with the outlook, and when he patted her cheek and proposed a musical comedy and a bite in one of the Broadway restaurants later to brighten her up he considered the matter settled.

But he did not know Mrs. Bob so well as he thought he did. She had put her case cleverly, but she had not touched the principal reason for her desire for employment. It was all very well for Bob to say he would be ashamed if not disgraced to have his wife a business woman. It was all very well for him to point out that he made from $50 to $75 a week, and it would simply be scandalous for a man earning so much to permit his bride to work. That weighed very little with her in her calm analysis of the situation. She loved her husband and considered him one of the best of men, but that did not blind her to his one great weakness. Twice he had been unable to go to the office. The second time the manager had been up to see him, and, although he spoke in a low voice, she could not help hearing the veiled warning. She understood now why Bob rarely held a position long. He made friends rapidly—lots of them, too many of them. He was bright, clever and able, but too congenial for his own good. His employers liked him, but wished he would let liquor alone.

Mrs. Bob thought the whole matter out. She was not a weepy person, and she was not of the scoldy kind. It was a bitter discovery to make, but after calm reflection she thought she saw her way clear. Possibly if she got employment where her husband worked he would do better. If he had to accompany her home each evening he would not be out so late with his companions. She might, without his knowledge, wean him away from his weakness. She was a patient woman, was Mrs. Bob. She realized that as the matter stood at the moment her husband would not permit her entering the business realm. Later something—the promise following overindulgence or the danger of losing his position—might win his consent.

Seemingly she accepted his refusal in good part, and the theaters and the shops saw more of her than before, and they interested her as they interest all women, but all the while she held to her purpose. She had a lot of pride, and she had one memory that was unpleasant to her. That was of one of her schoolgirl friends who had married and come to the city and had to return to her parents in a few years. There would be nothing of that sort with her, she determined.

It was a month or six weeks after she had broached the business idea to her husband that he lapsed again. He was as helpful and sympathetic as usual, but made no reference to her pet idea. She did, however, stop the theater trips and the shopping visits and she promised when he questioned her about it to have tired of going out so much. Bob thought she was getting over her homesickness and becoming more contented with city life. Maybe the shock was all the greater to him on that account when, the next time he had to remain home, she informed him she was resolved on getting some employment. He argued as before, but his arguments carried less weight this time, and a man situated as he was at the time, remorseful and repentent, has not the moral force back of him that he usually possesses.

Maybe the manager of the office had a fuller realization of what actuated her in applying for work than she knew. He was a kind and good man, and he told her she might start the next day. It was a multiform printing concern, and a lot of women were employed as operators. Her husband was a salesman of the machine. For a week, while she was learning to be an operator, she got no pay. Then she started at a very modest wage.

Mr. Bob was displeased. It hurt him to see his wife putting herself on a level with the general run of workers, but gradually his resentment lessened and he even felt a glow of pleasure one day when he heard some one praise his wife for the work she was doing. And Mrs. Bob deserved praise. She was well educated and quick witted, and, in addition, was painstakingly neat and accurate. According to her code, no work was done unless it was well done. She did not believe in erasures or interlineations. Every letter, every word, every line, every sentence, every paragaph, every sheet had to be as perfect as human hand and machine could make it. Within six weeks of her advent into the office every job that required care and skill was given to her. The manager, while seeming to notice nothing, noticed everything. When Mrs. Bob asked for an increase from $5 to $7 a week he rubbed his bald head, frowned, and said he did not like to do it, but if Mrs. Bob would not pester him with requests for increased pay, as all the others did, he would make a compact with her; he would give her $10 a week. Mrs. Bob was charmed. So was the manager.

Mrs. Bob was happy—happier than she had been since coming to New York. Mr. Bob was good—that is, comparatively speaking. Her scheme was working, and she had the joy that comes from the reward of honest labor. She was feeling a confidence and reliance in herself she never had known before. This would have been delightful had it continued, but one day there was trouble. One of the salesmen, a hot-headed, bulldozing, but usually successful man, took it upon himself to order her to prepare some samples for him. She did not like him, and he did not like her. She ignored his request, and he, in sudden rage, began to abuse her. Her husband arrived just then. The next minute the office was in an uproar. The two men had fought and the bulldozer had been thrashed.

The manager called Mrs. Bob into his sanctum that evening and told her he was going to do something of which he was not proud, but which, he believed, would be to the best interest of all concerned.

"I'm going to ask you to leave," he said. "Do not for an instant think I do not appreciate that brute deserved a licking, but he as a salesman is worth more to me than you are as an operator. Your husband and he will get along all right. Men manage those things all right. There will be no further friction between them.

"But what I called you in for particularly was this: I want to suggest that you go in business for yourself. I'm going to talk plainly to you, not as an employer, but as a sincere friend. You should work for yourself, not for me or for any one else. You are an excellent business woman, if I am a good judge, and I think I am. You are the best multiform operator we ever had. Don't blush; I'm simply stating a fact.

"You should go out and hire an office. You can get one for $10 or $12 a month. It may take you a month before you get your first bit of work, but once you get customers you'll hold them. I'll let you have a second-hand machine that is in first-class condition. If you make a success you can buy it. If you do not succeed you can return it. What do you say?"

The next day Mrs. Bob had a cubby hole of an office in one of the skyscrapers and her name and business were on the door. The machine had been delivered within an hour of her getting the office key. When she looked at the lettering on the door she alternately felt proud and fearful. Then she got to listening to the sounds along the corridor. As persons stopped and read the sign she was all a-flutter, wondering if they were going to enter. It was three days before a customer appeared. Mrs. Bob almost had lost heart by that time. Her hand trembled when she began the work, but it did not tremble long. When she finished the job was perfect. She went over it with the most rigid scrutiny. She had resolved that no bit of work ever should leave her office that was not perfection. She should, at least, have a reputation for excellence of workmanship.

The man who got that first job was pleased until he got the bill. Then he frowned. "Madam!" he asked. "Isn't this pretty steep?"

"It is the price for the best of work, the only kind I do," was the reply.

The man grumbled and said he never paid so much before. Then he paid the bill.

In the first month Mrs. Bob made expenses and a little more. In the second month she did much better. One of her patrons this month was the man who gave the first bit of work to her.

"I had a lot of printing done in another establishment," he said, "but they made so many errors and turned out so poor a job that I came back here."

Later, when the man expressed satisfaction over the way she handled his second order and declared he would give all his work to her if she lowered her price, she told him her rate was based on the best of service and she believed it was fair.

Customers came and customers went, but her business grew steadily. Every sheet that left her office was scrutinized first. No error could get by her. Occasionally clients left her to have their work done by those who charged less. Every one came back in due season.

Within four months of renting the office she had to engage an assistant. She tried twenty girls before she accepted the one. Next month she had to have another assistant. The work was beginning to come to her so fast that she had to work nights occasionally. She was getting a reputation for doing the highest class of work in her line.

Before the year was out, Mrs. Bob had to move. She could not get a suite of rooms to suit her in the old building, and, besides, she wanted to be nearer the center from which some big orders were coming—Wall street.

One day she got a small order from the greatest bank in America. It got the same attention as other business. Evidently it was satisfactory, for more work followed it. Without solicitation business also came to her from the office of the master of finance, the man who has merged more railroads, more steel mills, more factories and industries generally than any other ten men in the world. Somehow the big men got to know that this woman who did such excellent work was thorough in one other department of business; that she took pains to guard the secrets of her office; that any work intrusted to her would be safeguarded. The great bank gets out each quarter for select distribution a report from its trusted agents the world over as to the state of trade in each and every section of the globe. Incidentally this report contains the most authentic and most authoritative information regarding politics and other developments likely to have a bearing on money or commerce. For years this report was published by a concern of international prominence. One day the great bank sent the copy for this elaborate report to Mrs. Bob. Since then she has printed the report each quarter.

Two years and a half after renting her cubby-hole of an office, Mrs. Bob had twenty operators working. The selection and drilling of these operators was her hardest task. None but the most careful, the most accurate and most trustworthy would suit her. She paid the highest wage known to her particular field and exacted the highest class of work. It got so that the fact that a person had worked for Mrs. Bob was taken by others as a diploma.

As Mrs. Bob climbed the ladder of success, Mr. Bob remained stationary, or dropped back a rung. He departed from the multiform concern to try another specialty line and then drifted from that to another and then to another. He was the same kindly, cheery, delightful Bob as of old and he had come to be intensely proud of his clever wife, even if he sometimes wished she was not in business. He was conscious of his own failings, and did not spare himself in self-denunciation when he fell from grace, but his wife never had an unkind word for him and never was more devoted than when he was downcast.

Mr. Bob was having reason for being downcast. He was finding it difficult to get work, or at least work that brought a good return. He had lost caste, for he was not considered dependable. Two weeks of idleness that were made unpleasant by refusals of work in times he formerly would not have considered for a moment brought him to a bitter realization of his position. Scarcity of money, too, embarrassed him. His wife had plenty, but he was too proud to borrow from her.

One evening after dinner he told her he was going to take the first job that was offered to him. He was becoming distracted, he said, by the long-continued idleness.

"Bob," said Mrs. Bob, "if I were you I wouldn't take any job that keeps you outside. Your trouble is due to your good nature. You should give up the selling field. There is too much conviviality connected with it. You ought to try to get office work."

Bob never had done anything but sell stuff, but he knew what his wife said was true.

"I'll look for an office job," he said, "and if you hear of anything try to fix it for me. Don't worry. I won't give you cause to regret it."

The next night Mrs. Bob was quite excited when she met her husband.

"I know of a job you have a chance of getting, Bob," she said. "I'll know positively in the morning."

"Good!" exclaimed Bob. "What time will you know?"

"By 10, I think."

"All right; I'll be at your office at 10."

Bob was there at 10.

"What did you hear?" he asked.

"It's all right," she answered. "You can have it. The business is young, but it's growing, and there's a good chance for the right man. You can get $50 a week to start on, but the boss is mighty strict."

"That's all right," said Bob joyfully. "I'll make good. What concern is it?"

"Right here," she answered, with a little break in her voice. "That's your desk, Bob."

[Copyright, 1910, by Richard Spillane.]

THE TREASURE SEEKER.

The land of the lotus,
Of rubies and sapphires,
The land of the Golden Hind,
The land of lost treasures,
The home of sweet pleasures,
Are all of them his:
To find.

He sails at the day dawn,
And sails through the night,
His clouds always silver lined.
For the gold cached in fear,
By the bold buccaneer,
Is all of it his:
To find.

On, on he sails,
Past island and cape,
Through summer and winter wind
His hair white with years,
Eyes oft dimmed with tears,
But the world still is his:
To find.

MILTON CECIL COLES.

Art Features

The Thread of Destiny.

HOW IT LED TO A GRAVE IN A LONELY GULCH.

By Rose L. Ellerbe.

OLD "Howdy John" sat in the shadow of a ghost tree, his red bandana bound low over his forehead and his duck shirt hanging loose over his sun-hardened breast. He was gazing out across the desert. He had spent the greater part of his existence in gazing just so out over the barrenness which to him was full of life and meaning. Now, over the dust-clogged track which stretched between the distant railway station and the Golden Belt mining camp, Howdy John saw a figure moving toward him. His rusty eyes, with their hairless, pleated lids, were yet keen as hawk's eyes. While the man was still far away, the Indian saw that the swinging gait was that of a young man, full of hope, that the buoyant upstandingness of the figure betokened confident expectancy. John's old face lightened with a grim smile as he noted this. In the years he had seen so many men start out into the desert with that same blithe confidence, and come back—if they came back at all—bent and parched and shriveled of body, and turned of mind from hopefulness to death-in-life determination of wresting the desert secrets from their lair.

When the approaching man noticed the old Indian sitting motionless under the tree, he hesitated, then he turned and stepped boldly toward the tree.

"How do you do," he began sociably, pausing in the thin edge of the thin shade.

Old John looked up and the folds in his corrugated cheeks deepened while a glint of amusement shone in his eyes as they rested on the new khaki suit, miner's boots, cowboy sombrero and holstered revolver.

"How you do," he responded indifferently, and again turned his eyes to the western horizon. After a silence in which the young fellow eased his pack and wiped his brow, John asked without interest: "Where you go?"

The new-comer hesitated, plainly debating in his mind the right of this old Indian—a vagrant of the desert—to question him; but the need of speech conquered him. He answered:

"Ol' Dad Mountains—they're over yonder?" and he pointed to the dimmed outlines rising far to the east

Howdy John nodded.

"And Gold Belt camp—this is the road?

Again the Indian gave a wordless assent.

The youth turned and scanned the sage-dotted expanse. "I swan!" he cried, "it looks further from here than it did back on the rise yonder! How far is it?"

After a critically reflective look at his questioner, Howdy John said dryly: "You get there tomorrow—mebbe——"

"Tomorrow!" The boy laughed lightly, with the sureness of youth and ignorance—vast, unfathomable ignorance of the desert—upon him. "I'll get there tonight!" He stooped to lift his knapsack. "And how far to 'Ol' Dad?'"

"Two days, mebbe three—four—six," came the reply.

Again the hearty boyish laugh rang out. "Why, I'll get there tomorrow, sure," he asserted. "I can see 'em plain from here."

Howdy John, with a wisdom that would have come hard in a white man, refrained from a smile. "You not walked on desert road before," he stated.

"No—and it's a blamed hot, dry road! But I'll get there," the boy repeated confidently.

The old man nodded then as the tenderfoot turned toyard the trail, he spoke gravely: "No moon tonight—you go lost 'fore you get to Gold Belt—you camp here."

"Why," Nathan Petty paused, "I could see the tents plain away back yonder. It can't be so very far." Incredulity verging on suspicion was in the tone.

"You go lost," the Indian repeated laconically and without looking around. As the boy's troubled glance ran about the scant shade of the ghost tree, John added: "Water down there," indicating a depression a few yards beyond, "bed—all 'round." He waved a hand at the billowing sand about their feet.

Nathan walked across to the edge of the little gulch and looked down upon a water hole fringed with reeds. He took a long draught from his canteen, then stumbled down the shifting bank, refilled the canteen and washed his face.

"'Taint more than wetness," he grumbled as he tasted it; "nobody'd call it water back East."

Returning to the tree, he studied the sun, now swinging low over the western edge of the world, and peered again through the blue haze of distance to the east. A sense of the intense loneliness of the desert made him feel suddenly that the companionship of this short-tongued old Indian was better than a night alone in this unknown darkness. He threw himself down upon the sand and gazed with the Indian out over the plain.

Presently he turned away and drew from his shirt a small leather sack. From it he took a folded paper and spread the faded, time-worn sheet tenderly upon the sand. Dropping his chin into his hands, he studied the sheet long and carefully.

"Where you get map?" his companion asked suddenly, as the boy folded it and replaced it.

The lad looked up with a half start full of suspicion. This worn map was, at present, the most important and the most sacred thing in the world to him.

"Oh," he spoke with attempted indifference, "it just come to me."

At dawn the Indian shook the lad from the deep, undreaming sleep of youth. "Cool now," he said, as Nathan sat up in the bewilderment of awakening to unwonted surroundings.

It was afternoon, and the khaki clothes were stained with sweat and sticky with dust, and the fair skin a fiery red, when Nathan stopped before a gleaming white tent house, in front of which two old men sat, whittling splinters from the plank and dying them brown with squirts of tobacco juice.

"Well," Len Haskins remarked as his eyes traveled over the outfitting, "ye're jest out from the East, I see."

The young fellow flushed a yet deeper red as he admitted: "Yes, I got in yesterday. I'm going out to Ol' Dad Mountains. They told me that they was there ahead——"

"That's Ol' Dad Mountings, all right," Jim Peters nodded.

"Guess I can get there tonight," the boy observed cheerfully.

"Well"—Haskins spat a chip into the dust—"you won't get there tonight 'less them new boots o' yourn is forty leaguers."

"What you want to strike them mountings fur, kid?" Peters asked pityingly. "There's no water an' no gold there."

"That's all right," was the rejoinder, "but how far is it, anyway?"

"It's a powerful distance fer a tenderfoot this kin' o' weather," Len answered promptly.

Nathan looked out into the shimmering waves of heat that swayed visibly over the grayish-green sweep, beyond which the rugged outlines of the hills stood out sharply.

"Is it more than ten miles?" he questioned.

"Nigher forty," Peters responded conclusively.

"You'd better stay here tonight and take a fresh start in the morning," Haskins advised.

The boy hesitated, and Peters broke out: "What in thunder do you expect to find out there, young man? That ground has been gone over hundreds of times, an' nobody never found nothin' there worth the powder to blow it out."

"An' not one man in fifty ever strikes that spring," Haskins warned. "'F ye don't hit it—with that canteen—ye'll never git back here alive. That's sure as shootin'!"

Some of the brightness fell off the boy's face. His eyes ran over the white tents, the flowing water of the ditch, the tender green of young eucalyptus trees and garden.

"God!—them's beans!" he ejaculated. "I never calculated anything like that'd grow out here on the desert."

"Water, son, water," Haskins spoke. "You can do anything with water, in this country."

"And you can't do nothing but kick the bucket, without it," added his confrere.

But Petty's eyes were again fixed upon his goal. "I guess I'd better mosey right along," he decided; "I'm in some of a hurry." And with freshly-filled canteen and a fresh loaf of bread in his knapsack, he started on.

"Well, what do you make o' that?" Haskins commented, as the echo of a cheery whistle came back to the old prospectors.

"Poor cuss! He's got one o' them fool maps an' a lost gold mine in his bunnet—that's what," asserted Peters.

"'Twa'n't jest right to let the poor devil go on, alone—but we couldn't 'a' held him back with a ten-mule team. 'Tain't none o' our lookout, anyway;" and Len savagely baptized a fresh chip.

Nathan Petty, only stopping now and then to wipe the stinging alkali dust from his blistering face, plodded on through the yielding sand of a trail that finally vanished altogether. After that, he kept his eyes fixed on the forbidding ruggedness that seemed to steadily recede as he moved toward it. When it grew too dark to see the mountains, he lay down in the sand and was soon lost in the sleep of the wearied but untroubled. The howling of coyotes, the rustling of lizards, even the slow drag of a rattlesnake, did not rouse him.

Every contour of the black pile ahead stood out sharp in the deep shadows and high lights of morning. The boy again studied his map and re-read a worn letter. He felt then that he could almost put his hand upon the spring described and marked on these papers, and just beyond it lay his gold mine—the golconda that should make him and his mother and the girl he loved, rich for life.

He set forward blithely. On and on, over ridges and through gulches, in each one of which he looked confidently for the spot marked with a cross and labeled "Water." "Water!" His canteen was almost empty; his mouth and throat were parched, when he found himself retracing his own footsteps of the morning and knew that he had traveled all day without advancing. Worse—his faith in the map and description that had seemed to him so clear and simple, was gone. In his wanderings he had seen dozens of "twin peaks," hundreds of "jagged black rocks;" he had crossed "washes" and "ridges;" clambered up stiff rises, and waded through red-hot sinks, all under a sun that burned and blazed into his brain.

That night he tossed away the empty canteen, with a curse, and scooped out a grave-like hollow in a water course, in the hope of finding a trace of coolness or moisture. While his fevered body tossed and turned, he heard the coyotes as their long howls and short, barking laughs greeted the late-rising moon. He lay in torment, and knew that unless the morning revealed the secret of the spring, death was ahead of him—horrible, torturing death, alone in this cursed waste. His thoughts went back in new-born understanding to the unknown father who had perished, perhaps in search for this very spring. In the terror of that memory and of his thirst-tortured body, the boy wept and prayed aloud for help. He saw the faces of his mother and of the girl, and he saw visions of the cool, green pastures and blossoming apple orchards of Vermont.

At the first gleam of light, he started on again, hoping blindly that he might untangle the desert maze and find the spring. The thirst for gold had gone out of him clean. He wondered dully at the craze that had led him across a continent—it seemed now so stupid, so damnably stupid.

Once more he tipped the empty canteen, in a vain attempt to drain a single drop from it. Then he tossed it beside the tasteless food, crushed it into shapeless tin with his foot, and went on. By noon his lips were swollen and cracked, his tongue coated with sun-baked blood, his hands torn and mangled from his maddened digging in the furnace-heated sand for a trace of water. Then came delirium. All craving for water suddenly ceased. Water surrounded him—ponds, lakes, oceans of water were about him. He tore off his garments and threw himself into the sand; he rolled, he laughed, he played with the dribbling sand—now rippling water. The bliss of madness was upon him. Nature, in mercy, limits human capacity for suffering. Still at peace, the boy at last pulled some branches of sage brush together and lay down—in the shadow of overhanging leafy branches, beside a gently flowing river—to sleep.

That same day Howdy John rode into Gold Belt mining camp.

"You see boy—go to Ol' Dad?" he inquired. And when Haskins, with a sober face, nodded assent, the Indian asked: "Boy no come back?"

"No." Jim Peters spoke. "We warned that young tenderfoot—we tol' him the chances was big that he'd never lit back alive, but—he was gold-bit; he went on out——"

For two days the old Indian on his tough little pony plowed over desert trails. When he at last caught sight of buzzards, circling over a gulch, he knew that his search was ended. He found the naked, sun-parched body under the broken stalks of sage brush. With a stoical face he bent over and examined it carefully.

From the little leather bag, still tied about the neck, he drew the faded papers. He sat down near and studied the map, with significant nods and murmurs. The written words meant nothing to him; but he knew the lines, the cross for the spring and the circle for the gold mine. His own fingers had helped to trace those marks. He looked again at the blackened face and saw, now, the likeness to that other man he had found lying stiff and distorted, here in this very gulch twenty years before.

After a while Howdy John crossed over a ridge and followed along its curve until he found a high gray boulder, marked by the dim outline of a sand-worn cross. He looked at it a moment, then turned back and climbed to the top of the ridge. Looking to the west, he saw the dust of a wagon, headed his way. He placed himself where he could defraud the buzzards of their prey, and waited patiently.

Few words were spoken when Haskins and Peters reached the spot. Howdy John took a shovel and led the way to the rock which bore the cross. There a hollow grave was scooped out. After the body of the boy had been lowered into it, the men stood for a moment in reverent silence. Then the Indian took the cigarette from his lips and lit the crumpled paper in his hand. The ashes settled gently on the lifeless breast, as the map that had lured to death was consumed.

The white men departed; but Howdy John stayed behind. With his knife he outlined a rude cross beside the first one. Kneeling in the hot sun, he began steadily chipping the hard granite away. The cross was the white man's medicine. Perhaps in some way known to spirits it might form a link between the grim-visaged father and the bonny-faced boy who had been led by the thread of destiny to this lonely gulch—to lie side by side in desert graves.

WALL-STREET SUPERSTITION.

Professional stock traders have been reading the signs wrong. Almost all the speculators are superstitious fellows, who believe in charms and amulets. In their pockets they carry lucky coins, a rabbit's foot, a horse chestnut, or something of the kind. One Wall-street man, much envied by his companions, has a short piece of a hangman's rope to conjure with. Many of the customers in the offices are even more credulous than the professional traders in their belief in signs and omens.

There is a deep-seated tradition that Tuesday is "low day" in a "bull market," and "high day" in a "bear market." Some persons speculate on "systems," and others employ "charts." Once they exploited a machine in Wall street known as a "market register." It was about as effective in helping anybody to win at stock-exchange peculation as it is to rub up against a hunchback for luck just before you bet on a horse race. —[Munsey's Magazine.

THE GRAND CANYON.

Three features of the canyon strike one at once: its unparalleled magnitude, its architectural forms and suggestions, and its opulence of color effects—a chasm nearly a mile deep and from ten to twenty miles wide, in which Niagara would be only as a picture upon your walls, in which the pyramids, seen from the rim, would appear only like large tents, and in which the largest building upon the earth would dwindle to insignificant proportions.—[John Burroughs, in Century.

A GUIDE TO OPERA.

Bang, thump, and crash, with a roll of the drum—
That's the motif announcing the hero will come;
Ting-a-ling-ting, and an arpeggio—
The heroine's on for a walk with her beau;
Two minor chords, with the clarinet's shriek—
The public is sure there is vengeance to wreak;
Umpty-dump, umpty-dump, down in the bass—
The villain is seeking the hero's disgrace;
Tweedledy, tweedledy, two or three times—
Here reference is made to most hideous crimes;
Crashes cacophonous stunning the brain—
The hero's in danger, that's perfectly plain;
Toot, toot! The cornet rings out on the air—
He triumphs and seizes his foe by the hair;
Mush, mush played slow and repeated ad fin.—
The hero is kissing the fair heroine!

—[Munsey's Magazine

A Coast Range Lucretia

STORY OF A FEUD, SOME POISON AND A KISS.

By Edith Wagner.

IT was Friday—a day consecrated in schools to the terrible joy of "speaking." The schoolhouse, perched on a slope of the Range, gave to the young man riding by, mount a big bay, the effect of having sat down tired tollsome climb. He looked curiously at the little ting schoolhouse; as he passed a song floated truculent, assertive—to the accompaniment of ing cottage organ: "Paddle Your Own shrieked the children in Apache yells.

The rider grinned as he thought:

"If the teacher's a girl, I'll bet she's prayi minute for some one to paddle hers!" and he r up the county road—coiled like a whip lash mountain's breast—on up to Howland's ranch lands, who were accused of homestead frauds.

He was an unusual figure for the California tains, in riding breeches and coat, high coll an English crop. It wasn't likely he would get welcome from the Howlands, raw-boned Ten mountaineers, who brought from the Cumberl together with the long-barreled rifle, the corn-co the blood feuds—a contempt for the "b'iled" sh the wearer thereof.

The teacher, who was playing the wheezy orga thinking of those same Howlands—something wrong, this was "speaking day," and but one H present: an unfriendly old person in a slat sun with her snuff stick at a defiant angle betwe tobacco-stained lips; and also there appeared accustomed austerity in the few others gathe hear their offspring recite. The speeches wer and tedious, and little Minnie Howland had "st the bridge at midnight" so long, trying to reco memory, that it was late when the teacher mount horse to go to her boarding-place. The half-do so adoring boys, who usually accompanied her, ing each other and "cutting up" on their lively b were not in sight—another disquieting fact.

"If I ever teach a country school again, I'll tak to find a popular family to board with," said the t to herself, as she put her pretty gray mare at a the little mare flew over like a bird and scramb the opposite hill, for she was not following th but had taken a roundabout way for the sake ride. There was a glorious view spread before she topped the divide, and she reined in her Frances Terry was a tall, handsome girl, with black eyes and wonderful braids of rich, brow She was 19, and looked younger, so fresh her sk so sweet the curves of her cheek.

As she gazed at the golden path the sun had across the Pacific, heaving slowly in its "flowin pie," she was a little sad, as youth is apt to b it stops to think. The pines and the live oak tered darkly in the gulches below, the late aft air, with its hint of fall coolness, brought scents, pungent and bitter-sweet, of sage, ma and homely tarweed.

Suddenly she touched the gray mare with he as she recalled that the Mattocks had gone to the browbeating old father; the timid, deaf with her long ear-trumpet; the two "boys," Jo Bob, both over 30; Carrie and Emma, red-cheek giers, all crowded in the spring wagon. They ha her in the morning, before they drove off, that were late, Buddy, the youngest "boy," who was ing lost calves in Tirabuzon Canyon, would "git ter; and not to expect them till after dark as th were getting short.

Frances, as she rode over the ridge, looke lously, but saw no smoke curling upward fro large, square, white house set in a tiny valley mountains all about.

When she got closer, and saw a big bay horse the palings in front, her vague uneasiness passe she thought that perhaps Buddy was gossiping passing stockman; but it was no stockman, wit ble of unkempt beard, who rose from the low d to assist her to alight; it was he of the riding br and the crop. He was of another world, with a ticated, easy manner, a flashing smile, and a cool appraising eye. "A Juno!" was what the gray said, and so plainly that Frances flushed.

She stood, in her long, old-fashioned habit, crassed and puzzled. Country etiquette demande he be invited in, of course, to eat supper and st night. Where was Buddy? Well, to all appea Buddy was meanly derelict, and she must a stranger to put up his own horse and incidentally She explained that the family would soon be baci town, and that Buddy would undoubtedly come home in time to "git supper." Meanwhile nigh advancing, so she told the stranger, after he ha up the horses, that it would be best for them to the fires and the lamps, start supper and oth make things easy for the recreant Buddy.

"Sure thing," agreed the stranger cheerfully; too happy to be of assistance." He removed his coat and turned up his cuffs. Frances had tak her habit and put on a check apron of Emma's covered her from neck to heel. Mr. Ronalds, told her was his name, carried in the wood and gled with the kindling alone; but together they the mystery of the kitchen stove and fanned the in the dining-room fireplace.

They were filling lamps. Mr. Ronalds was h a square five-gallon can of kerosene aloft direct

Dr. Hu
gift from
manuel P
ndship's
AND
TO P
Allison &
RE TO
ATS A
BUIL
irth-
one
that
pas-
arch.
and
ker
ring
nce
and
tion,
kin,
nuel
the
the
ast,
uilt
ion
and
to
se,
wo
ire
she
of
lay
to
se
the
eet
est Increa
build
try, s
ter sh
In L
of bui
while
250,703
City—
Atlanta
Baltimo
Chicago
Cincinn
Columb
Dallas
Denver
Kansas
LOS A
New Or
New Yo
Oakland
Portland
St. Lou
Seattle
Tacoma
mont
A. Nor
Alhambra w
in Ramona Park; G. G. Stuart, lot in Moneta Avenue Square; Mollie V. Stanley, two lots in Tremont Terrace; John Panassen, lot in Trement Terrace; Theo. Pudrelas, lot in Tremont Terrace; William Papa, lot in
the Year Book covers, Mr. Holt getting second and Harold Bryant Cody, third.
APARTMENTS ARE SOLD.
The H. Jerome Toy Hotel Brokerage
Illustrations of the art work in the Midwinter Number. Were there not one line of text, these illustrations would be worth the price.

A Coast Range Lucretia.

STORY OF A FEUD, SOME POISON AND A KISS.

By Edith Wagner.

IT was Friday—a day consecrated in country schools to the terrible joy of "speaking pieces." The schoolhouse, perched on a slope of the Coast Range, gave to the young man riding by, mounted on a big bay, the effect of having sat down tired from a toilsome climb. He looked curiously at the little squatting schoolhouse; as he passed a song floated out—truculent, assertive—to the accompaniment of a gasping cottage organ: "Paddle Your Own Canoe," shrieked the children in Apache yells.

The rider grinned as he thought:

"If the teacher's a girl, I'll bet she's praying this minute for some one to paddle hers!" and he rode on, up the county road—coiled like a whip lash on the mountain's breast—on up to Howland's ranch—Howlands, who were accused of homestead frauds.

He was an unusual figure for the California mountains, in riding breeches and coat, high collar and an English crop. It wasn't likely he would get a warm welcome from the Howlands, raw-boned Tennessee mountaineers, who brought from the Cumberlands—together with the long-barreled rifle, the corn-cob pipe, the blood feuds—a contempt for the "b'iled" shirt and the wearer thereof.

The teacher, who was playing the wheezy organ, was thinking of those same Howlands—something was wrong, this was "speaking day," and but one Howland present: an unfriendly old person in a slat sunbonnet with her snuff stick at a defiant angle between her tobacco-stained lips; and also there appeared an unaccustomed austerity in the few others gathered to hear their offspring recite. The speeches were long and tedious, and little Minnie Howland had "stood on the bridge at midnight" so long, trying to recover her memory, that it was late when the teacher mounted her horse to go to her boarding-place. The half-dozen or so adoring boys, who usually accompanied her, lassoing each other and "cutting up" on their lively broncos, were not in sight—another disquieting fact.

"If I ever teach a country school again, I'll take care to find a popular family to board with," said the teacher to herself, as she put her pretty gray mare at a ditch; the little mare flew over like a bird and scrambled up the opposite hill, for she was not following the road, but had taken a roundabout way for the sake of the ride. There was a glorious view spread before her as she topped the divide, and she reined in her mare. Frances Terry was a tall, handsome girl, with merry black eyes and wonderful braids of rich, brown hair. She was 19, and looked younger, so fresh her skin and so sweet the curves of her cheek.

As she gazed at the golden path the sun had thrown across the Pacific, heaving slowly in its "flowing purple," she was a little sad, as youth is apt to be when it stops to think. The pines and the live oaks clustered darkly in the gulches below, the late afternoon air, with its hint of fall coolness, brought out the scents, pungent and bitter-sweet, of sage, manzanita and homely tarweed.

Suddenly she touched the gray mare with her spur as she recalled that the Mattocks had gone to town; the browbeating old father; the timid, deaf mother, with her long ear-trumpet; the two "boys," Joe and Bob, both over 30; Carrie and Emma, red-cheeked gigglers, all crowded in the spring wagon. They had told her in the morning, before they drove off, that if they were late, Buddy, the youngest "boy," who was hunting lost calves in Tirabuzon Canyon, would "git" supper; and not to expect them till after dark as the days were getting short.

Frances, as she rode over the ridge, looked anxiously, but saw no smoke curling upward from the large, square, white house set in a tiny valley with mountains all about.

When she got closer, and saw a big bay horse tied to the palings in front, her vague uneasiness passed and she thought that perhaps Buddy was gossiping with a passing stockman; but it was no stockman, with rubble of unkempt beard, who rose from the low doorsill to assist her to alight; it was he of the riding breeches and the crop. He was of another world, with a sophisticated, easy manner, a flashing smile, and a cool, gray, appraising eye. "A Juno!" was what the gray eyes said, and so plainly that Frances flushed.

She stood, in her long, old-fashioned habit, embarrassed and puzzled. Country etiquette demanded that he be invited in, of course, to eat supper and stay all night. Where was Buddy? Well, to all appearances Buddy was meanly derelict, and she must ask the stranger to put up his own horse and incidentally hers. She explained that the family would soon be back from town, and that Buddy would undoubtedly come riding home in time to "git supper." Meanwhile night was advancing, so she told the stranger, after he had put up the horses, that it would be best for them to light the fires and the lamps, start supper and otherwise make things easy for the recreant Buddy.

"Sure thing," agreed the stranger cheerfully; "only too happy to be of assistance." He removed his riding coat and turned up his cuffs. Frances had taken off her habit and put on a check apron of Emma's that covered her from neck to heel. Mr. Ronalds, as he told her was his name, carried in the wood and struggled with the kindling alone; but together they solved the mystery of the kitchen stove and fanned the blaze in the dining-room fireplace.

They were filling lamps. Mr. Ronalds was holding a square five-gallon can of kerosene aloft directing a thin stream into a funnel held by Miss Terry, kneeling by the lamp. They were on the kitchen porch—it was very domestic.

"Don't you think filling lamps a loathsome stunt?" she asked, lifting her heavy lashes to him.

"It would be all of that, if one did it alone, but it's not so loathsome with the right kind of company."

"Please don't put down the can," she said equably, as she screwed on the burner with capable white fingers.

"Not another!" he said in dismay.

"Yes, I am hunting up all the lamps in the house. You see, in a way I feel that you are my guest, and I must keep you amused until the Mattocks come."

"By Jove!" he complained as he lifted the heavy can, "but doesn't this give one an appalling glimpse into the life of a farmer's wife."

"Don't discourage me," she said demurely, "for that is probably my doom."

Mr. Ronalds put the can down firmly. "I've struck. All the poetry in lamp filling has vanished. You a farmer's wife!"

He took the lamp from her hand and held the door open for her to pass with a charmingly courteous manner, very pleasant to a girl hungry for just such attentions. They were delighted, when they went in, to find the fires going briskly—quite by themselves. The stranger opened cans of baked beans and corn and tomatoes, sliced the bacon, and was simply indefatigable when it came to putting wood into the stove. Finally he subsided astride a kitchen chair with his arms across the back, to watch Frances at her first essay in biscuit making. At a rather late stage of the proceedings she remembered the baking powder, and with floury hands began a search that ended—after she had mounted a chair—in an obscure corner of the cupboard. Frances was disconcerted to find that the can contained but a small spoonful of the powder, instead of the "heaping two" insisted on by the directions printed on the wrapper.

"I am afraid they will be heavy," she said as she put the pan into the oven."

"Let us fix our minds on them," he said frivolously, "and THINK them light."

But they were woefully undeveloped and flat, when they were at last removed from the oven; however, Frances was so famished that if she had not felt a little on her dignity with the stranger, she would have taken one and munched it as she was running in and out of the dining-room showing Mr. Ronalds how to arrange the table. She contented herself with throwing a couple of them to Dick, the hungry, brown shepherd dog, who stood in the doorway wistfully asking with his eyes for them. Dick gulped them at a mouthful and waited, wagging his tail for more with a dog's trustfulness. It was lots of fun dishing up the food, and the two pranced back and forth, Frances's eyes growing brighter and her cheeks pinker. As they were about to sit down to the table, she ran to her room, slipped off the big check apron, and came out bearing two little pink button-roses that had been blooming in her window; one she tucked in the brown braids wound round her head; the other she shyly offered the stranger. Mr. Ronalds had a rather complacent expression as he drew the little rose through the elastic loop on his riding coat.

"Why, we're all flossed up for dinner," he said, smiling at her. "Tell me," he continued, as he deftly served her at the table, "why you insist on being a farmer's wife?"

"You would know," laughed Frances, "if you could see the farmer who is a suitor for my hand—'Grandpap' Bates. I think he has grandsons older than I. He hasn't a tooth!"

"I am more in darkness than ever. He is not pretty nor not pleasant. His only qualification seems to be that he can't bite. Is it wealth that tempts you?"

"Oh, no, not riches. He is simply such a dreadful old man I want to marry him so I can get well enough acquainted to poison him!" said Miss Terry angrily.

Mr. Ronalds shook his head banteringly at the biscuits. "I don't believe I'll tackle those. Life is sweet. And you might try your 'prentice hand on me. A sort of trying it on the dog, as it were."

At that moment came a sudden loud thump at the opposite door, followed by agonizing yelps. Ronalds hastened to open the door. Into the room shot Dick, snapping and yelping. Through the room, into the kitchen and outdoors again the poor beast fled, trying to escape the pain.

"I gave him some biscuits," gasped Frances. "Do you think they poisoned him?"

"A second Lucretia Borgia," laughed Ronalds, but he quickly composed his face as he saw the girl's distress.

The dinner was forgotten—they heated lard and held poor frenzied Dick, pouring the lard down, but to no purpose.

"Poor, poor old Dick!" sobbed Frances. "Do you think it was my fault? Could it have been the baking powder?"

He did not dare make any ill-timed references to "Grandpap," but listened with a grave and sympathetic countenance while she wept and wondered over Dick's death.

It was nearly 10 o'clock when they again sat down to the table, the leaden biscuits had been carefully placed on a high shelf; but all the sparkle and gaiety had died out of the little dinner, so it was a relief when Mr. Ronalds drew their chairs in front of the fire on the brick hearth; as they sat quietly talking he tried once more to tease her and, beginning a sentence, "Lucretia——" was warned into silence by a flash from her black eyes.

"Well," she said coldly, "you were about to make some humorous remark——"

He was quite humble—for him. "I've changed my mind; it does not seem so humorous as it did."

It was deathly quiet outside. Frances, who kept straining her ears to hear some sound of Buddy, opened the door; the light from the room threw a golden oblong into the blackness of the night: a cicada shrilling in the wheat stubble and a frog making a lonesome croak now and then only served to emphasize the profound stillness.

"It seems a million miles from Broadway," lamented Mr. Ronalds.

"I am a New Yorker, too," she boasted, "but I daresay I wouldn't know the town. I was only 9 when I left; and nearly all the big skyscrapers have gone up since I was there.

"My father died in New York, and after his death my mother brought me to San Francisco, where an uncle of hers had offered her a home. She didn't know the conditions, and tried for several years to live in his house, but she could not——" A painful red flooded Frances's face. "He had no regard for us, and among the—er—er—those who are now suing his estate was one whose insults finally drove us from his house. What a hard time we had! Then, at his death, all the notoriety, and in a measure the disgrace—for after all, he was a near relation!" and she mentioned a name familiar to any reader of the newspapers.

Ronalds looked at her in surprise. "What are you doing here? If the suit is decided in your favor, you are a very rich young lady. And if there is safety in numbers, surely, with the swarm of contesting widows——"

"Oh, don't," she entreated, "it makes me so ashamed. I never read the papers any more. There won't be much money left after the dozens of lawyers are satisfied; and now that my dear mother is gone, if the money comes it will come too late."

She sat in a low chair on one side of the hearth, the firelight throwing a rosy glow over her white forehead and gilding the massive braids of wood-brown hair. As Mr. Ronalds, idly smoking a cigarette, rested in the big hickory arm chair, sacred to the head of the house, his long legs stretched to the blaze, he watched the girl in growing wonder. Not one hint of embarrassment or fear, nothing to show that she thought it unusual for a girl to be shut up in an isolated ranch house, late at night alone with a strange young man. It was with a disturbing sense of responsibility that he looked at his watch. It was 12 o'clock. He jumped to his feet. "I think we must face the fact that the Mattocks have probably been detained in town; and as for Buddy—is he a little boy?"

"Buddy is old enough to vote," she answered dryly. She had risen, and he saw with disquiet the dawn of fear in her eyes. But he had mistaken her indomitable spirit; the fear was not for herself. "Something must have happened to Buddy; he might have fallen over the grade," she cried in alarm. "The road down the canyon is like a corkscrew—indeed, that is what Tirabuzon means—a corkscrew. I am afraid for the others, too; they never came this late before."

She was the picture of anxiety, and yet he felt none of it was for herself. Earlier in the evening he had learned from her that the nearest neighbors—the Vogels—were three miles away. "I won't arouse her self-consciousness," he thought. "It is impossible to leave her here alone, and I haven't the nerve to suggest that she take refuge with a neighbor at this hour. Well, one comfort, country folk aren't long on chaperons."

During his reflections she had taken from the mantel one out of the row of brass candlesticks, and lighting it, offered it to him. "I'll wait up a short while; maybe one of the Mattocks will come. Shall I show you a room, for you must be tired?"

"Not until we fasten the doors and windows," he reminded her.

He had gauged her correctly; the suggestion gave her no uneasiness. She went with him willingly and held the candle while he shot rusty bolts and turned unused keys. That done, he went to the room she indicated. And Frances sat waiting before the coals on the hearth for a few minutes. Finally she, too, went to her room. She was sitting on the floor pensively unlacing her shoes and thinking of poor Dick, when she heard a cautious rap at her door. She got to her feet, and in spite of her high courage she could hardly command her voice to ask what was wanted.

"I hope I have not alarmed you"—it was Mr. Ronalds, of course—"but from my side of the house I can hear shots and hoofbeats. It may be the Mattocks. However, there's no sense in taking any chances. Please put out your light and come here. I have opened a window a crack, and I want you to listen."

"Here" meant the parlor. She slipped out, and kneeling by the window, listened intently. She could hear the peculiar pattering sound made by a number of hard-ridden horses, and could also hear vague, far-off shouting. They closed the window and tiptoed into the dining-room, where the coals gave a faint glow that was a relief after the pitch darkness. The noise and shots came clearer. It seemed the intruders were coming down the private road toward the house.

"It's the Howlands," she whispered. He was listening to another whisper—in his blood.

"Are you afraid?" he asked in a low voice, putting his hand gently on her shoulder.

"Not of the Howlands," she answered saucily, shrugging his hand away.

Just then with clatter of bridle and jangle of spur, a crowd of horsemen swept up to the front door, then wheeling, came, a howling band, to the dining-room door.

"Hi, thar, Tom Mattocks, yo' ole fox, come outen yo' hole, o' yo'll git smoked outen thar!"

"That's Newt Howland. He has shot seventeen people. He was one of the leaders of a feud in Tennessee," whispered Frances. "Mr. Mattocks has all the settlers, except the Vogel family, against him, as he sides with the government about the homesteads."

"I know," he whispered back. "I came from Washington to investigate these frauds. I was doing it to pass the time. Never dreamed I'd have the good luck to hit a shindy like this."

(CONCLUDED ON PAGE 51.)

Art Features

Growing Perfume Plants.

THE GOVERNMENT EXPERIMENTING WITH NEW ONES.

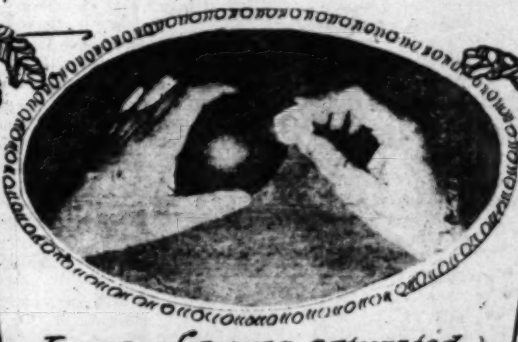
By a Special Contributor.

THE culture of perfumery plants is being tried by the Department of Agriculture on its experimental farm at Arlington, across the Potomac from the city of Washington, the idea in view being not only to ascertain how successfully the well-recognized species, such as the geranium and lavender, can be grown in this country, but also to find out how far it may be practicable to utilize various native wild plants as producers of perfumes.

It is believed that not a few of our native wild plants would yield perfumes of high commercial value, if cultivated. At the present time, unfortunately, our output of volatile oils useful for such purposes is surprisingly small. Indeed, our production of such oils for any kind of employment is restricted almost wholly to spearmint and peppermint, which are grown and distilled on a considerable scale, the latter chiefly in Michigan.



Stills for making attar of roses, Bulgaria.



Lump of sugar saturated with oil of oranges by rubbing



Spearmint





White lilies furnish a delicious perfume

A geranium leaf



Extracting the essential oil of lemon from lemon peel.

Hosts of wild aromatic plants are found growing in all sections of the country, and many of them possess exceedingly fine fragrance, while many, on the other hand, have odors less attractive, but suggestive of usefulness. In most cases these odorous plants are capable of producing oils of value not only in the perfumery trade, but also in the arts and for medicinal purposes. It is suggested by the Department of Agriculture that a systematic canvas should be made of the flora of the United States, with a view to picking out wild plants that possess an aroma—which plants may thereupon be subjected to experimental distillation. In this way many new and important volatile oils would doubtless be discovered.

Discussing this subject in a special bulletin soon to be issued, the department says that certain sections of the United States seem well adapted to the growth of the Bulgarian rose, which produces (by distillation) the rose oil, or "attar of roses," of commerce. It is further believed by the experts that the culture of other roses useful for perfumery purposes might be successfully pursued in some portions of the South, where conditions of climate are specially favorable. Labor in that part of the country is cheap—a point of importance in this connection, inasmuch as the petals gathered for distillation must be plucked by hand.

Lavender, now grown extensively in the semi-mountainous districts of France, and in England also, for its oil, might be cultivated with equal advantage in our own country. Likewise the rose geranium, a plant of exquisite odor, grown and distilled in France, Spain, and Algiers. Its volatile oil, almost indispensable in the perfumery industry, resides in the leaves, its flowers being almost odorless. Experiments in the distillation of this plant are already being made by the Department of Agriculture.

The department is of opinion that rosemary, thyme, sweet basil, summer savory, and sweet marjoram, as well as other plants of a similar character native to Mediterranean countries, and yielding oil of excellent fragrance for perfumers and makers of toilet preparations, could, with proper care and perseverance, be produced to advantage in the United States.

The distillation of oils from such seeds as caraway, anise, fennel, and corinder, which are so universally used for flavoring and scenting purposes, has been carried on successfully in southern Europe for a great many years. These seeds have been introduced into the United States, and grown in small quantities, principally for household use. It would be an easy matter to produce them on a more extensive scale for the distillation of their fragrant oils—especially in the North Central States, where climate and soil are suitable. The seeds are coarsely ground before being distilled by steam.

Small quantities of citrus oils are produced in California from orange and lemon peels, but the industry has obtained slight attention compared with what it ought to receive, in view of the fact that the market demand for these oils is very constant and the price reasonably high. The distillation of waste or unsalable lemons would yield a volatile oil of lemon of high quality and readily marketable. It is further suggested that lemon-tree prunings produce, by distillation, an oil of an extremely high flavor, which should prove valuable.

The use of volatile oils in flavoring and in the manufacture of flavoring extracts is very extensive. It is restricted, however, to a comparatively small number of oils, principal among which are lemon, orange, wintergreen, peppermint, and others of this type. The only kind of volatile oil that we export in any considerable quantity is that of the peppermint. Of peppermint oil distilled mostly in Michigan and New York, we send abroad about 140,000 pounds annually, valued at $350,000.

A wild plant that yields a volatile oil of much value is the sassafras tree, which is found all the way from Florida to New England. Sassafras oil was one of the first volatile oils distilled in America, and at the present time it is produced on quite a large scale in half a dozen States. It is obtained principally from the root bark, which is first ground and then subjected to ordinary steam distillation.

Among other wild aromatic plants that furnish valuable oils are the wintergreen and sweet birch. The two are not botanically related, yet, curiously enough, both produce the same kind of oil—the sweet birch from its bark, and the shrubby wintergreen from its leaves and twigs. Wild bergamot and horse mint, which grow wild in the north-central portion of the United States, from Pennsylvania to Minnesota, yield volatile oils that are most useful for their antiseptic properties. And not to be forgotten is the small herb known as pennyroyal, the oil of which, distilled chiefly in Ohio and North Carolina, finds extensive employment in medicine.

We import about $2,750,000 worth of volatile oils of all kinds annually. But this estimate does not include imports of alcoholic perfumery, embracing toilet and cologne waters, which amount to nearly half a million dollars' worth per annum. The perfumery products come chiefly from France, where the art of compounding them—usually they are blends of odors made by combining several oils in various proportions—has been scientifically developed.

Although volatile oils find many uses in medicine, the greatest demand for them comes from makers of perfumes and perfumery products and of flavors. As a result of scientific research in perfume chemistry, not only has a large field of commercial activity been developed, but scientific knowledge itself has been much extended. In view of the increasing importance of this class of products to American trade, it seems highly advisable that steps be taken to investigate the possibilities of our own country in the way of perfume production.

Such volatile oils exist in the tissues of plants in the form of minute globules, which are sometimes so conspicuous as to be seen without the aid of a magnifying glass. If a leaf of the peppermint, especially at the time of blossoming, be closely examined, tiny glistening particles of oil will be discerned. In like manner, close scrutiny of the peel of a lemon or orange will disclose to view small circular oil glands just beneath the outer skin. The presence of these oil glands helps to give to a lemon or orange its characteristic roughened appearance.

Oil of geranium is derived from three well-known species of the plant, one of which is the common "rose geranium" of our gardens. These geraniums are grown for the perfume market on an immense scale in Southern Europe, the plants being harvested a little before the opening of the flowers, when the lemon-like odor they at first possess gives place to the odor of the rose. To get the oil, the entire plant is put into the

, and sometimes rose petals are added to improve quality. It is believed that in the coast belt of the h and in Southern California an oil of geranium ht be produced equal to the best imported article. The most famous of all sweet-smelling oils, attar of s, costs $5 an ounce, and, even at that price is tically always adulterated with oil of geranium. It ade by simply distilling roses in water. The pure r is very offensive to the smell; only when it is h diluted does its fragrance become so incompar- delicious.

he ancients, before the art of distillation was wn, used aromatic plants in dried form for their eable odors. No perfumes were more highly emed in early times than frankincense and myrrh, h were both gum resins derived from trees. The r is obtained from a shrubby tree native to southern Asia, and much of it goes to China. In Europe in this country today it is used largely for medici- purposes, and especially as an ingredient of tooth hes. Frankincense is from a tree that grows in a and parts of India. One thousand tons of it are to have been burned annually on the great altar the high god Bel in ancient Babylon, the divinities ntiquity being, as a rule, exceedingly fond of good ls.

ELECTRIC LIGHTS ON FARMS.

TH THEM KANSAS FARMERS EO THEIR MORN ING CHORES.

Topeka Correspondence New York Sun:] Within years electricity will light a majority of the farm- es and country schools and churches of the State, predicted. Farm homes lighted with electricity now numbered by hundreds.

ith the general use of the gasoline engine this has made possible. Electric light and power com- es in several of the cities are also making plans which they can supply farmers with current from trunk lines. A notable case of this sort is found anhattan, where the power for electric generation rnished by a dam on the Big Blue River, four miles the city.

he current generated is used for electric lighting street-car purposes in the city of Manhattan, and ers living near the trunk line are using it in their ences, barns and feed lots. In the early morning when the farmers feed and care for their stock do the milking, electric lights are found to be very l.

a rich farming community ten miles north of Atchi- the farmers have decided to have an electric-light of their own. They will build a small power- where current will be generated and from which ll be carried into their homes. Fifteen families share in this modern system of light.

veral farmers living ten miles west of Atchison small dynamos on their farms providing electric for their homes, barns and dairy buildings. Re- y the town of Troy, forty miles north of Atchison, icted for light from the Atchison plant. A trunk wire was stretched between the two places, and twenty-five farmers along the route are connect- heir homes with this trunk line.

r out in western Kansas the farmers are using elec- y for lighting their homes. Near Garden City, a few years ago was in the center of the great ican desert, there are farms where all the build- are made of cement concrete and each is lighted electricity generated by a gasoline engine on the .

e early pioneer way of living and the modern sys- are blended on one farm. A farmer is still living sod house built a quarter of a century ago. He is ructing a new and up-to-date home in which he stalled a gasoline engine with which to generate icity for lighting. He will not move out of the d house until March next because of its warmth mfort in winter, but he is enjoying electric lights t primitive dwelling. It is believed this is the stance in which a sod house has been lighted by icity.

he natural-gas regions of southeastern Kansas the ic light is cheaper than gas.

LOST—£100.

rs ago when the electric telegraph was a new and a mystery to the masses, there came trouble aturday night in the Bank of England. The busi- of the day had closed, and the balance was not There was a deficit of just one hundred pounds. not the money, but the error, that must be For the officials and clerks there could be no until the mystery had been cleared up. All that and all Sunday, a force of men were busy. The was surely gone from the vaults, but no one discover whence.

the following morning a clerk suggested that the e might have occurred in packing, for the West some boxes of specie that had been sent to mpton for shipment. His chief acted on the estion. Here was an opportunity to test the pow- the telegraph—lightning against steam, and steam forty-eight hours the start. Very soon the tele- asked a man in Southampton: "Has the ship r sailed?"

nswer came back: "Just weighing anchor."

p her in the Queen's name," flashed back the tele- "She is stopped," was returned.

e on deck certain boxes" (marks given.) "weigh carefully, and let me know the result," tele- d the chief.

order was obeyed, and one box was found to be here about one pound and ten ounces heavier s mates—just the weight of the missing sover- "All right. Let the ship go!" was the next

West Indi house was debited with the one hun- nds, and the Bank of England was at peace —Harper's Weekly.

the Year Book covers, Mr. Holt get- ting second and Harold Bryant Cody, third.

APARTMENTS ARE SOLD.

Alhambra; W. ... in Ramona Park; G. G. Stuart, lot in Moneta Avenue Square; Mollie V Stanley, two lots in Tremont Terrace; John Panasson, lot in Tremont Terrace; Theo. Pudrelas, lot in Tre-

...mont A. No...

...ttractiveness of the art work in the Midwinter Number. Were there not one line of text, these illustrations would be worth the price.

, and sometimes rose petals are added to improve quality. It is believed that in the coast belt of the and in Southern California an oil of geranium be produced eqral to the best imported article. The most famous of all sweet-smelling oils, attar of , costs $5 an ounce, and, even at that price is ically always adulterated with oil of geranium. It made by simply distilling roses in water. The pure is very offensive to the smell; only when it is diluted does its fragrance become so incompar- delicious.

The ancients, before the art of distillation was , used aromatic plants in dried form for their eable odors. No perfumes were more highly ed in early times than frankincense and myrrh, ch were both gum resins derived from trees. The is obtained from a shrubby tree native to south- Asia, and much of it goes to China. In Europe in this country today it is used largely for medici- purposes, and especially as an ingredient of tooth . Frankincense is from a tree that grows in ia and parts of India. One thousand tons of it are to have been burned annually on the great altar the high god Bel in ancient Babylon, the divinities antiquity being, as a rule, exceedingly fond of good ells.

ELECTRIC LIGHTS ON FARMS.

WITH THEM KANSAS FARMERS EO THEIR MORN ING CHORES.

[Topeka Correspondence New York Sun:] Within years electricity will light a majority of the farm- s and country schools and churches of the State, is predicted. Farm homes lighted with electricity now numbered by hundreds.

With the general use of the gasoline engine this has made possible. Electric light and power com- ies in several of the cities are also making plans which they can supply farmers with current from trunk lines. A notable case of this sort is found Manhattan, where the power for electric generation furnished by a dam on the Big Blue River, four miles the city.

The current generated is used for electric lighting street-car purposes in the city of Manhattan, and ers living near the trunk line are using it in their idences, barns and feed lots. In the early morning when the farmers feed and care for their stock do the milking, electric lights are found to be very ful.

In a rich farming community ten miles north of Atchi- the farmers have decided to have an electric-light of their own. They will build a small power- where current will be generated and from which will be carried into their homes. Fifteen families share in this modern system of light.

Several farmers living ten miles west of Atchison small dynamos on their farms providing electric for their homes, barns and dairy buildings. Re- the town of Troy, forty miles north of Atchison, tracted for light from the Atchison plant. A trunk wire was stretched between the two places, and twenty-five farmers along the route are connect- their homes with this trunk line.

Far out in western Kansas the farmers are using elec- ity for lighting their homes. Near Garden City, ch a few years ago was in the center of the great erican desert, there are farms where all the build- s are made of cement concrete and each is lighted h electricity generated by a gasoline engine on the e.

The early pioneer way of living and the modern sys- s are blended on one farm. A farmer is still living sod house built a quarter of a century ago. He is structing a new and up-to-date home in which he installed a gasoline engine with which to generate tricity for lighting. He will not move out of the sod house until March next because of its warmth comfort in winter, but he is enjoying electric lights that primitive dwelling. It is believed this is the instance in which a sod house has been lighted by tricity.

In the natural-gas regions of southeastern Kansas the tric light is cheaper than gas.

LOST—£100.

Years ago when the electric telegraph was a new and a mystery to the masses, there came trouble on Saturday night in the Bank of England. The busi- s of the day had closed, and the balance was not ght. There was a deficit of just one hundred pounds. was not the money, but the error, that must be nd. For the officials and clerks there could be no until the mystery had been cleared up. All that t, and all Sunday, a force of men were busy. The ney was surely gone from the vaults, but no one could discover whence.

On the following morning a clerk suggested that the take might have occurred in packing, for the West , some boxes of specie that had been sent to ampton for shipment. His chief acted on the estion. Here was an opportunity to test the pow- of the telegraph—lightning against steam, and steam h forty-eight hours the start. Very soon the tele- ked a man in Southampton: "Has the ship ster called?"

The answer came back: "Just weighing anchor."

"Stop her in the Queen's name," flashed back the tele- ph. "She is stopped," was returned.

"Have on deck certain boxes" (marks given.) "weigh m carefully, and let me know the result," tele- ed the chief.

This order was obeyed, and one box was found to be somewhere about one pound and ten ounces heavier in its mates—just the weight of the missing sover- s. "All right. Let the ship go!" was the next age.

The West Indian house was debited with the one hun- d pounds, and the Bank of England was at peace ain.—Harper's Weekly.

The Fool.

TELLS HOW HE CAME INTO HIS KING- DOM AT LAST.

By Edgar White.

CONTAGION had stamped his face with a mourn- ful malediction, while nature had given him a heart, warm and loving as that of a good woman. These conflicts happen, at which unpitying destiny draws her drapery about her and turns her back. So the man who might have been a king must play the fool. The Queen mocked him. The courtiers belabored him. Thus he earned his wage.

At one part of the play, when the Queen, in merry jest, would hide from her regal husband, the fool bent his broad back upon which she placed her dainty feet and ascended the bough of a tree. Then she smiled and let him kiss her hand for his reward. It wasn't much, but it made the Fool, who didn't get a great deal out of life, very happy. For he loved the Queen, both on and off the stage. Of course she didn't know, and if she had known, it would only have made her sorry. She had so many lovers in the troupe, but the King was edging them all away. He was a tall, manly fellow, just like the pictures of those real kings you see, with jeweled headpieces. His face was soft and fair, and his ways were graceful, like a prince of the blood. "King Hal" they called him, and all loved him.

The fool was the butt of all the show people. Whether abaft the footlights, big and unwieldy, gro- tesquely dressed, wearing his painted grin, or at the ho- tel, or on the journey, it was all the same; their treat- ment of him did not differ. He was always the man in cap and bells. They said nature had built him for the part, even as it had "King Hal" for his.

I said "all" the show people. That was a mistake. There was an exception. Away from the tinsel king- dom, Queen Esther never gibed the Fool. She of all the rest saw beyond the pitted face into a heart of tender- ness. It may be that was why he loved her so, seeing fairer worth than her patrician beauty. Could these two souls have spoken, angel hands would have twined a benediction o'er them, but they were behind inexorable battlements that held them wide apart.

The thing happened in a small town in southern Iowa. Just where the fault lay none seemed to know, for next day all who might be responsible were so busy laying it on somebody else that Portia herself could not have unraveled the tangled skein. Anyhow, along toward 3 in the morning the sleepy night clerk at the hotel was awakened by the crackling of flames overhead, and when he ran up to the first floor he found the corridors full of smoke. He aroused the people as best he could and then sent an alarm for the volunteer fire company. The building burned faster than the firemen responded. The show people and other guests rushed out, half-dressed and much frightened over their narrow escapes. By this time a great crowd was in front, yelling and much excited. Looking up at a window in the fourth story they beheld a woman who had not come out with the rest. And from all the windows below her pillars of smoke and fire were belching fiercely.

The lady left behind was the Queen, who occupied an apartment by herself. She ran her hand over her eyes, as she looked up and down, scanning for a way of es- cape.

No ladder in town would reach her, and no one thought of netting. The Fool, as soon as he saw her, walked briskly to "King Hal."

"Come," he said; "there's just a chance."

He took the King's arm and led him rapidly through the crowd to a small door in the rear of the hotel, which he opened. Smoke rolled out in a cloud, and the fierce cracking of timbers could be heard as the flames roared about the wooden floors and rafters.

"These are the servants' steps," explained the Fool, now alert and indomitable; "they go clear up to the fourth floor. There we'll make a try to get to the front. Come!"

"King Hal" followed a few steps upward, and faltered. His face was ashy, like a man about to swoon.

"We can't make it," he muttered; "we'll only die."

The heat was fearful.

The Fool sprang down to his side.

"Then you must stay here," he cried hoarsely. "If I get back alive, it will be best for you to be here—under- stand?"

A feeble assent came from the King's trembling lips, as he hurriedly staggered back to the bottom of the stairs.

The Fool pressed on upward, the light of a great hope in his fine, dark eyes, the only thing the malady had left him. A few more burns or scars mattered not. The hot air swept against him as he ran up, never halt- ing; hotter and hotter came the dreadful breath as he reached the top landing and waited a moment to decide his course. Through a cross hallway rushed a volume of smoke, carrying on its wings burning sparks. He shut his eyes, pulled his felt cap low and dashed through this and into the main corridor, groping his way through the inferno, now blistering his hands and face. It was but a guess as to which room the Queen was in. He dared not open his mouth to call, lest he stifle. All sense of sound left him, and he began to fear he'd fall before he reached her. It was barely possible to dis- tinguish a door from the wall, so thick was the smoke. As he groped along, he stumbled and fell heavily. A door flew open, and he was in her room, the smoke sweeping in behind him. The Queen was kneeling at her bed, where she had fainted. But the Fool knew what to do. He took his large handkerchief, hurriedly soaked it in the water pitcher and bound it about the upper part of her face and head. If they got through her beautiful hair and eyes would be safe. Then he picked up his burden and retraced his steps. With the contact of her supple body new life came into him, and it seemed a small matter to dash back through the smoke and flames to the small winding stairs through whence he came. These stairs were burning now, but it was the only chance. A rope might have helped mat- ters, but there was none. So, as swiftly as he dared, he began going down the narrow steps, holding her dress tightly about her and watching closely for sparks. He couldn't see, but he felt with his feet, testing each stair. The heat penetrated his thick shoes, as he was walking on live coals. He held the Queen close, for his body might be some protection to her through the miserable little stairway, now hot as a chimney.

"My God! Have you got her?"

The exclamation told the Fool he was at the end of his perilous journey. Till then he had been unable to keep count of the flights he had descended. All he knew was that they seemed never-ending.

"King Hal," who had not earned the right, forbore to touch her until a sharp command from the Fool brought him to his senses.

"Lend a hand, for God's sake!" he said. "I'm about gone."

Then the King took hold, and calling others to him, they carried the Queen across the street to a dwelling. The Fool slunk out of sight to nurse his burns and bruises. Those who responded to "King Hal's" com- mand told of the daring rescue and made of the King a hero. They hadn't noticed the blackened form that slunk away in the gloom.

The kingdom moved eastward, bringing those of the realm nearer home. Things went along much the same, all the men and women of the court taking it as a settled edict that the King and Queen would be united in holy wedlock before the disbandment for the sea- son. Once or twice the manager had hinted to the King that it might be a pleasant feature, and certainly it would swell the box receipts that night, if the cere- mony could be performed on the stage. At this an eager look would come into the eyes of the King, to be followed by a puzzling expression that might indicate anything.

The day before the show was to make its last jump on the home stretch, the Queen sent for the Fool. She greeted him at the door with a friendly little hand, and bade him take a seat. He awkwardly fondled his great slouch hat, his eyes traveling everywhere but toward hers.

"Joe," she said, as she sank into a chair, and rested her chin on her hand, "I never heard of you telling a story in your life."

"Thank you."

"The night of the fire in the Iowa hotel, Joe, some one saved my life."

"Yes—King Hal."

"Joe, I love that man."

"King Hal?"

"The man who came to my rescue."

"I understand—you love King Hal."

"Joe!"

"Yes."

"Look here."

The Queen hastily arose and went to her trunk. In a moment she returned, holding out a large handkerchief, and pointing to the initials thereon. He turned pale, dropped his hat and moved his chair back. She came close, still holding the accusing handkerchief before him.

"I—I—I didn't know—I—I forgot"—then suddenly awakening to the import of her words—"Oh, you said—you said——"

He held out two great paws, and her little hands were buried in them.

"I said, Joe," she whispered, "that I loved the brave man who did this for me."

HOMELAND.

Over the hills, where the setting sun sinks low in the golden west;
Over the hills, where the gray clouds fall, to cover the earth's warm breast;
Over the hills where the shadows lie, deep purple and amethyst,
To melt in the vale as the moon sails by, in her mantle of silvery mist;

Over the hills where the echo lurks, to mock at the trav'ler's cry,
Where deep in cranny, and nook and gulch, the snows of a dead past lie;
Over the hills, where the eagle builds a nest for his cho- sen mate,
With none to question his sovereign sway o'er the cyrie desolate;

Over the hills which tower aloft, like sentinels in my dreams,
To beckon and knock at my heart's closed door, till ever to me it seems
That my feet must follow the winding way, o'er chasm, and rock and peak,
Till I reach, far, far on the other side the haven they bid me seek;

Over the hills, where men are men, and the blood runs red and strong,
Where a friend's a friend, not a day, a week, but friend for a whole life long;
Where a word once passed is as good as gold, and stands till eternity;
Where men are brothers—and God is Love—oh, that is the place for me!

HELEN COMBES.

A NEW USE FOR THE TELEPHONE.

Cecil was accustomed to hearing his mother tele- phone for nearly everything she needed. One day as he entered the pantry, a little mouse scampered across the floor. Very much frightened, he jumped up and down screaming: "Oh, Mother, phone for the cat! Please phone for the cat!"—[Success.

Art Features

The Brown Bottle.

CLEVER DETECTIVE WORK OF A NEWSPAPER POLICE REPORTER.

By a Special Correspondent.

WHEN the office fire alarm sounded twice in fifteen minutes, it meant news, and Fellows, who was the cub before I came, was sent out to report the place, owners, insurance, loss and, if any, the casualties; but when a third alarm was turned in on the heels of the second, it savored of crime, and therefore, De Toy, the police reporter, was instantly relieved of routine duties until the matter should be investigated. "And," added the city editor, glancing at me, "you may as well take Billy along—if you want him."

De Toy grinned, but signalled for me to come on. That, save that on the car he reached into my raincoat pocket and fished out my sack of Bull Durham—which he failed to return—was his last intimation of being aware of my existence till we reached our first stopping place.

We found the Chief of Police already at work—if staring with evident disgust at a smouldering ash heap may be termed work.

"Hello, Mac," sang out De Toy, "looking for firebugs? I'll bet you ten that the Argus beats you to it."

"Humph!" grunted the official good-naturedly, "bet you five."

"You're getting cheap, Mac," jeered De Toy with the assurance of old acquaintance; "it's an open secret that I can't live on my pay, and if I can't win your money, what's going to keep me out of the poorhouse?"

Mac laughed. "Well, I'll bet you five more that it's hobos. They've been cleaning house up in 'Frisco, and the country's full of them."

De Toy looked thoughtfully at the leaden sky, turned up the collar of his mackintosh against the light, warm shower which, an hour before, had begun falling as if in justification of the weather bureau's prophecy. "Go you," he answered, "on the general theory that you're a bad guesser," and without further banter each began to look over the ground. "See what you can see, Billy," directed De Toy; "you never can tell what may turn up."

The building had been a long, ramshackle warehouse, disused, save as a place of storage for old junk. The body and roof were completely burned; only a few charred boards of the lower walls still remained upright; and strewn among the heaps of ashes iron barrel hoops, tangles of bed springs, old harvester wheels and the like were visible. The weeds and grass had been burned away for a space of ten or fifteen feet, and through this cleared space we searched for clews. At the end of twenty minutes, De Toy encountered the smudged and perspiring chief.

"Well, Mac, what have you found?"

"Nothing. What does a man an expect to find of a piece of candle and a bit of waste that's been burned up? What have you got?"

"What have I got?" repeated De Toy in mock reproof. "Why, I have here what appears to be an iron sling-shot frame. Found it tucked away under a hatful of ashes and—well," maintained De Toy as Mac snorted, "I insist that it was acting in a most suspicious manner, and since," he grinned, "it is the only blamed thing I did find, I've got to accuse it of being a clew to hold my job—eh, Mac?"

In spite of the fact that they were old friends, in spite of the fact that the clever brain of the newspaper man had more than once helped the Chief of Police out of a tight hole, I fear that Mac often found De Toy a bit trying, as did every one else who worked with him. He was so all-fired cock-sure, and one could never tell precisely whether he was jesting or in earnest.

"Well, you can wade through the ash heaps all you want to," declared the officer. "I'm going to round up every hobo in town, and if any of 'em's done it, I'll sweat it out."

The second place we visited was what had been the old mill, also disused since the new one had begun operation a year before. A careful search proved the premises to be as barren of clews as the warehouse had been.

"It's funny," I observed as we picked our way among the empty freight cars on our way to the third burned building, "that all these fires happened on the railroad. Do you suppose," I continued, cautiously voicing a great idea which had suddenly come into my head, "that those new-model oil burners the company is putting in could have anything to do with it? Ought to make a rather good story, too."

For just a moment De Toy eyed me speculatively. Then he demolished my theory. "No good, Cub. If that were true, they'd be afire all up and down the line. It's worth noting, however, that all the fires started practically at the same time, and that all the buildings are of no particular importance."

The facts were undeniable, and I was strongly inclined to accept Mac's belief as the right one. Two of the structures were abandoned, and all of them were known to be hobo hang-outs. One never knows just what means of showing their disapproval a band of hobos may select when the word has been passed out to "keep moving."

The place we were now going to examine had been a rather good building, the property of a fruit-packing concern; but it was tied up in litigation, and had been closed for several months.

The brick walls were still standing, but the roof had been burned and the interior gutted. I was getting tired. The novelty had worn off, and I was more than ever in accord with the chief's theory, that whatever evidence might originally have existed had been destroyed by the fire. I could not but marvel at De Toy, however. Ever since early morning he had been searching, and searching hard, too, and he had found nothing; yet his air of whimsical cock-sureness had never for a moment left him.

I was aimlessly walking some fifty feet from the building and reflecting that a front like De Toy's ought to take him unchallenged through St. Peter's gate, when my foot struck something in the damp weeds. In a moment I had missed three heartbeats. De Toy saw me coming and calmly waited, smiling his whimsical smile.

"Well, Cub?"

"I think"—my confounded teeth chattered I was so excited—"I think if you'll examine this bottle, you'll find that it has contained kerosene. There's still quite a little in the bottom."

The bottle, which De Toy proceeded to examine carefully, was brown in color, and about the size and shape of an ordinary vaseline bottle, only slightly longer.

"Yes," he said finally, "We must admit that it has contained coal oil, and that a thimbleful of that precious liquid still remains." I was angry at the lightness of De Toy's tone, and was about to blurt out something when he continued: "But when clews are as scarce as they are today, we must not overlook the fact that there is a small flake of some brown substance immersed in the liquid. Did it ever strike you that that might be a rather odd build of bottle for an incendiary to carry his coal oil in?"

"If he'd been a newspaper man," I retorted as pointedly as I dared, "he'd probably have carried his dope in a whisky flask."

"Excellent!" approved De Toy, shedding my insinuation as a roof sheds water, "that clears our skirts and sets us to wondering what kind of man might be associated with that particular kind of bottle."

De Toy sat down on a box and smoked a cigarette. Presently he rose. "That's all today, Cub," he announced abruptly. "You may go and play now. I'm going to the moving-picture show, and then I've a couple of other calls to make. Oh, we're in on this together," he added, amused at my sulky look; "if anything turns up, I'll tell you first, but just now you can't help me any."

Next morning De Toy touched me on the shoulder. "Put on your coat," he said, "we're going to visit the high school."

I found Mac waiting for us at the curb with his automobile, and as we dodged our way to the high-school building, I tried to figure out what would develop, but failed.

The principal was alone in his office, and was evidently expecting us. "Shall I bring them in one at a time," he asked, "or all together?"

"Oh, bring them all together," answered De Toy; "that will do quite as well."

"I'd always rather sweat a man alone," objected Mac when the principal had gone. "But play it as you like," he added rather sourly, "it's your game."

"It's everybody's game, Mac," soothed De Toy. "You get the credit, the Argus gets the news, I get your $10, and Billy, here, whom I suspect of writing fiction after hours—Billy gets valuable experience."

Mac's answer was interrupted by the entrance of the principal and three peg-topped youths whose neckwear and hosiery might have divided honors evenly in point of vividness. The tallest, a husky youngster with a handsome, insolent face was, as I afterward learned, the son of our esteemed Congressman, who was under indictment for bribery.

"Be seated," directed the principal, indicating chairs placed some little distance apart. "These gentlemen wish to ask you some questions."

De Toy looked at Mac, but the officer by a slight motion indicated that the case was in De Toy's hands.

The reporter then gave a swift glance over the group. "What is your name?" he asked the youth whose physiognomy gave the least indication of strength of characacter.

"Byron Blair," answered the student with a nervousness which, considering the stage setting, was pardonable.

"Do you ever go to the moving-picture show?"

"Why—why, yes, sir—once in a while."

"Were you there last week?"

"Yes, sir; one night."

"What were the pictures about?"

"Why—why—one was about a girl who stole back some jewels she had lost gambling, and——"

"What else?"

"There was one about a diver who was smothered in his diving suit by his wife's lover."

"What else?"

"There was a funny one about——"

"We'll omit the funny one. What else was there?"

"I—don't remember."

"You do remember! What was the next one about?"

The boy hung his head and perspiration began to bead his forehead.

"What was the other one about?"

"I think it was called 'The Firebug.' I don't remember much about it."

While De Toy with diabolical cleverness probed into Master Blair's memory for the details of the firebug picture, I glanced at the Congressman's son. If looks could have killed, that young man would have murdered on the spot—not De Toy, but the weak-chinned companion whom De Toy was so deliberately and yet so swiftly picking to pieces. I was beginning to see why it might sometimes be desirable to question a man in the presence of his companions.

"Very good," said De Toy at length, stifling a yawn and giving what I took for an intimation that the interview was over.

But barely had the look of intense relief settled over young Blair's weazened features when the tormentor added: "One thing more: do you study chemistry?"

"Yes, sir."

"What can you tell us about sodium?"

A positive look of terror came into the youth's "I can't—I don't know much—I——" he stamm

"Why do they keep it immersed in coal oil?"

"Because, after a time, it decomposes if left to the air. "It is composed of unstable——"

"What does it do if it is dropped into water?"

"Why, it kind of sizzles."

"Like a 'nigger chaser,' eh, or explodes like pedo if you drop in a large piece?

"Now——" De Toy stopped suddenly and eyes bore into the Congressman's son, who was violent signals. "Now suppose"—the interrogat his eye on the Congressman's son while he p the sling-shot fork—"suppose one removed a sodium from its kerosene bath, placed it in shot and shot it to the dry, shake roof of a—le —a warehouse; I have an idea," he added, appa the rapidly-wilting offspring of the house of Blai it would, upon striking, crumble and scatter ov little area. Very well. Now suppose that be decomposition of the sodium became apparent, warm shower of rain began falling. We—we sume that the rain flag was up before the sod upon the roof. In that case I have an idea gradual combustion——"

"Pardon me." It was the Congressman's s spoke in the same even, magnetic voice that h tinguished his father "Mr Blair does not see and it is hardly necessary to take you gentlemen longer. If you will allow me," he continued, of precocious cynicism playing over his fea will make the official confession for the three o

When the details were attended to and we ha passed into the clean, outer air, I noted for t time since I had known him, that De Toy seem oughly sobered.

"Perverted ability," he said musingly; "that is a case of the sins of the father."

OLD WEDDING KNIVES.

FEW SPECIMENS LEFT OF THIS ONCE COMM TO BRIDES.

Of the many dainty and curious relics bein old wedding customs none is more interest beautiful in themselves than the once indis bride knives, specimens of which still linger h there among the cabinets of old country house

Or you may discover, says a writer in the slender, quaint, old pair of these ancient posey in their delicate, faded cases, hiding behind the some sleepy, provincial museum.

You scarcely realize as you examine them th out her wedding knives duly attached to her g medieval and seventeenth-century bride would have considered herself dressed. So complete of the marriage costume were they and so impo item of the ritual of the ceremony that they ca to be considered almost as necessary to an marriage as the veil and the ring itself. The a teem with allusions to them.

And who can forget the figure of Juliet, wea wedding knives, as she stands in tragic anguish Friar's cell, and again when she is about to t sleeping potion. Shakespeare in the old quarto made special reference to his heroine wearing th

Of the hundred and one delicate trifles of the wedding toilet few were invested with more fancies or mystic symbolism than these knive was first the idea of the severing of the knot of then the more practical suggested emblem of housewifery and domestic policy.

They were not worn in England alone, but Europe wedding knives formed part of the bri lar accoutrements. The highest invention w brought to bear upon their metal, brocade and cases and sheaths. In the old Flemish pictu may be seen hanging from the ladies' girdles bodkin, sciasors and other personal articles of wife.

Very beautiful indeed are some of the blades and handles, and all were of superior artistic ornament. As the rank of the bride they became more elaborately chased, and they were jeweled to a standard of immense It is very curious to learn that many of the finest specimens emanated even in those remote d Sheffield.

The precise origin of the custom of wearing knives is lost in obscurity, but their decline seems to have set in after the reign of Mary. In the time of Anne and the early G custom was already obsolete and archaic. something almost mysterious in the way in wh beautiful little mementoes have completely from modern usage, disappearing almost with the ill-fated Stuarts.

A MAMMOTH CORN CROP.

Such was the magnitude of the crop of by Joseph in Egypt, in the time of Pharaoh, thought worthy of record in the Bible. We tell accurately, as by measurement reduced can bushels, what this harvest of Egyptian All that we know is that it was of such amaz to amaze the rulers of Egypt, and make Jo the commercial master of the ancient world.

Yet it was undoubtedly much smaller than vest of Indian corn, or maize, which the farmers secured in the early autumn of is estimated, in round numbers, at 3,121,000,0 Curiously enough, the number of bushels of harvested by the farmers of America is equivalent to the number of dollars in actual tion throughout the United States. That is it were necessary to buy outright the corn autumn, and to pay for it in cash at the rate bushel, then, in order to do this, there would every dollar of money now in circulation Magazine.

The Indian Devil.

A THRILLING GHOST STORY OF THE PILCHUCK RIVER.

By a Special Correspondent.

IN one of the primeval sections of the Northwest the red waters of the Pilchuck River emerge with a series of spectacular somersaults from a narrow gorge of the mountains and abruptly roar out of sight in the dense forest below. There may be method in all this grand flourish, possibly akin to that of the blithely-whistling pedestrian passing a lonely grave at midnight, for here the waters drench the bleaching skulls of an ancient Indian burying ground. Who those long-departed people were, and what they wrought during their animate existence, there is no tongue left to tell. The forest trees have grown for a century and a half above their bones, and the place which they occupied in the great drama of the ages is now a forgotten story. The damp, moss-grown earth of their ancient habitation is today seldom pressed by the feet of men.

But there are some investigating noses which cannot rest until they have poked into every silent corner of the universe and sniffed at each footprint left upon the granite ribs of time; and one recent summer evening the prosaic gleam of a camp fire danced sacreligious fandangos with the woodland gnomes above the old Pilchuck sarcophagus.

Those who were responsible for the fire numbered five men. They had met at the Alaska-Yukon-Pacific Exposition, and had become circumstantially fused in one common purpose by the story of vast gold deposits along the deserted headwaters of the Pilchuck River. And while it subsequently developed that the nearest thing to the color of gold in the foundation of the story was the rich hue of the liquid refreshment previously imbibed by the narrator, the expedition was not without certain results.

The party consisted respectively of four white men and a well-qualified Japanese cook. They had arrived late that afternoon, and the remaining hours of daylight had largely been occupied with making camp. On the following day they intended to explore their surroundings a bit.

The night was clear, and a brilliant moon sent long spear shafts of ghostly light into the forest caverns. The river flung forth its ceaseless roar, and a rising wind was beginning to add a fitful moan to the voice of the wilderness.

And under these somewhat impressive conditions Baltimore, Jersey City, Louisville, and Orient, the cook, sat around the wavering camp fire and heard from the lips of the Native Son some thrilling ghost stories connected with the spot.

"It is sure a spooky old place," commented Louisville, thrusting a twig into the fire with which to freshen up his expiring pipe.

"I always did revel in just this kind of a spot," declared Baltimore. "Delicious creeps, and all that sort of thing, you know."

"Me, too," volunteered Jersey City.

The Native Son removed the pipe from his lips and regarded it with a half-sad, half-humorous smile.

"You'll get all the delicious creeps you care for before we get out of this ungodly country," he remarked. "Do you hear that wind roaring among the trees? It's a bad sign, a mighty bad sign."

Louisville laughed indulgently, and leaning back against a tree, smoked away at his pipe in solid contentment.

"I'll wager my first nugget against yours that you don't dare to take a walk straight away from this camp fire twenty rods all alone!" challenged the Native Son, with a resentful gleam in his eyes.

This proposition took the other somewhat by surprise, and for the moment he hesitated whether to accept it seriously, or as a passing joke. But when he saw his companions regarding him with quiet mirth, he promptly rose to his feet There would be no booby in camp by the name of Louisville

"I accept the wager," he responded coolly "An easy way to earn a good nugget of filthy yellow Adios, senors, until we meet again at your hospitable fire-side"

"He's game, all right," said Baltimore, with an admiring glance at the receding figure "I imagine it will take something more than a few shadows to frighten Louisville."

"Those grass-fed Kentuckians are pretty nervy, as a rule," remarked Jersey City.

The roar of the waterfall and the sullen voice of the wind hurling itself in a good half-gale thr ugh the tree-tops soon drowned the footsteps of their departing camp mate. The cavernous forest shut him from view, and with more interest than either would have cared to acknowledge in a matter so trivial Baltimore and Jersey City silently awaited the triumphant return of Louisville and the discomfiture of the Native Son.

The return feature of the programme was carried out faithfully enough, but any triumphant aspect incident thereto was temporarily lost sight of in Louisville's hair-raising shriek of alarm, and the spectacular tiger leaps with which he came sailing out of the darkness into the circle of firelight.

His face was ghastly pale, and beads of sweat stood upon his forehead!

"The devil, boys—the devil!" he gasped, half-crouching in the center of the camp circle. "I have seen the devil!"

Baltimore and Jersey City were for the moment speechless with surprise. The eyes of the Native Son gleamed with an expression of mingled awe and triumphant exultation. Orient, the cook, drew a little closer to the fire.

"What sort of theatrical joke are you trying to bring in on us?" sharply demanded Baltimore, as soon as

could
nerve
"Not
bling fro
for anyth
the devil
got sens
straight."
"Oh, we
Baltimore
Majesty
closely."
"All the
torted Lo
brave, go
To prev
City here
"What
investigat
you know
below ma
friends."
It was
stances of
needless d
grewsome
industrious
tion again
took along
tion.
Away fro
the forest
Louisville
were about
ghostly app
ness and so
"There,"
toward a s
in shimmer
looked out
His comp
upon the l
black bene
of night.
Then som
A cold bl
geon, struck
the curtain
of grass, a
the earth,
Distinctly
rition of fe
intruders!
It was real
form quiver
gleamed wi
drawn into
Surely th
blood, altho
Indian in "
more devili
was at leas
were larger
fully a foot
Perhaps f
astounding
truders. Th
leased from
and the mos
those partic
The intrud
Obeying a c
toward the
Orient, the
When he sa
darkness in
he made a d
the flap entr
"Too much
Saionara!"
"Shut up!"
heavy moss
stricken fac
wide of the
In somber
selves besid
queer and gl
Son held his
line. Baltimo
ing forehead
mained discr
And there
until dawn.
In the early
like the sou
ground was i
the demon
branches, no
it was not a t
canny it was.
But with th
ew day thei
full measure.
and coffee, Ba
sheepish faces
"Boys, I'll n
matter, but fo
ashamed of m
say, did not c
pose that we
thicket by da
sort of tracks
The proposit
a few minutes
before the my
But now it
sunlight, and
like a fairy ga
A broad smi
tenance, and th

not one line of text, these illustrations would be worth the price.

Ramona Park; G. G. Stuart, lot
Moneta Avenue Square; Mollie V
ley, two lots in Tremont Ter-
John Panassen, lot in Tremont
ace; Theo. Pudrelas, lot in Tre-
Terrace; William Paps, lot in
ont Terrace; A. D. Bettinger

the Year book covers. Mr. Holt getting second and Harold Bryant Cody, third.

APARTMENTS ARE SOLD.

The H. Jerome Toy Hotel Brokerage Company reports the sale this

The Indian Devil.

A THRILLING GHOST STORY OF THE PILCHUCK RIVER.

By a Special Correspondent.

IN one of the primeval sections of the Northwest the red waters of the Pilchuck River emerge with a series of spectacular somersaults from a narrow gorge of the mountains and abruptly roar out of sight in the dense forest below. There may be method in all this mad flourish, possibly akin to that of the blithely-whistling pedestrian passing a lonely grave at midnight, for here the waters drench the bleaching skulls of an ancient Indian burying ground. Who those long-departed people were, and what they wrought during their animate existence, there is no tongue left to tell. The forest trees have grown for a century and a half above their bones, and the place which they occupied in the great drama of the ages is now a forgotten story. The damp, moss-grown earth of their ancient habitation is today seldom pressed by the feet of men.

But there are some investigating noses which cannot rest until they have poked into every silent corner of the universe and sniffed at each footprint left upon the infinite ribs of time; and one recent summer evening the prosaic gleam of a camp fire danced sacreligious fandangos with the woodland gnomes above the old Pilchuck sarcophagus.

Those who were responsible for the fire numbered three men. They had met at the Alaska-Yukon-Pacific exposition, and had become circumstantially fused in the common purpose by the story of vast gold deposits along the deserted headwaters of the Pilchuck River. And while it subsequently developed that the nearest thing to the color of gold in the foundation of the story was the rich hue of the liquid refreshment previously imbibed by the narrator, the expedition was not without certain results.

The party consisted respectively of four white men and a well-qualified Japanese cook. They had arrived late that afternoon, and the remaining hours of daylight had largely been occupied with making camp. On the following day they intended to explore their surroundings a bit.

The night was clear, and a brilliant moon sent long silver shafts of ghostly light into the forest caverns. The river flung forth its ceaseless roar, and a rising wind was beginning to add a fitful moan to the voice of the wilderness.

And under these somewhat impressive conditions Baltimore, Jersey City, Louisville, and Orient, the cook, sat around the wavering camp fire and heard from the lips of the Native Son some thrilling ghost stories connected with the spot.

"It is sure a spooky old place," commented Louisville, thrusting a twig into the fire with which to freshen up his expiring pipe.

"I always did revel in just this kind of a spot," declared Baltimore. "Delicious creeps, and all that sort of thing, you know."

"Me, too," volunteered Jersey City.

The Native Son removed the pipe from his lips and regarded it with a half-sad, half-humorous smile.

"You'll get all the delicious creeps you care for before we get out of this ungodly country," he remarked. "Do you hear that wind roaring among the trees? It's a bad sign, a mighty bad sign."

Louisville laughed indulgently, and leaning back against a tree, smoked away at his pipe in solid contentment.

"I'll wager my first nugget against yours that you don't dare to take a walk straight away from this camp for twenty rods all alone!" challenged the Native Son, with a resentful gleam in his eyes.

This proposition took the other somewhat by surprise, and for the moment he hesitated whether to accept it seriously, or as a passing joke. But when he saw his companions regarding him with quiet mirth, he promptly rose to his feet There would be no booby in camp by the name of Louisville

"I accept the wager," he responded coolly "An easy way to earn a good nugget of filthy yellow Adios, amigos, until we meet again at your hospitable fireside"

"It's game, all right," said Baltimore, with an admiring glance at the receding figure "I imagine it will take something more than a few shadows to frighten Louisville."

"Those grass-fed Kentuckians are pretty nervy, as a rule," remarked Jersey City.

The roar of the waterfall and the sullen voice of the river lashing itself in a good half-gale thr ugh the trees soon drowned the footsteps of their departing comrade. The cavernous forest shut him from view, and with more interest than either would have cared to acknowledge in a matter so trivial Baltimore and Jersey City silently awaited the triumphant return of Louisville and the discomfiture of the Native Son.

The return feature of the programme was carried out promptly enough, but any triumphant aspect incident thereto was temporarily lost sight of in Louisville's blood-curdling shriek of alarm, and the spectacular tiger leap with which he came sailing out of the darkness into the circle of firelight.

His face was ghastly pale, and beads of sweat stood out on his forehead!

"The devil, boys—the devil!" he gasped, half-crouching in the center of the camp circle. "I have seen the devil!"

Baltimore and Jersey City were for the moment overcome with surprise. The eyes of the Native Son gleamed with an expression of mingled awe and triumphant exultation. Orient, the cook, drew a little closer to the fire.

"What sort of theatrical joke are you trying to pull off on us?" sharply demanded Baltimore, as soon as he could find his voice. "Or have you really lost your nerve at sight of a moonlight shadow?"

"Not for a minute!" declared Louisville, still trembling from his recent fright. "I don't take a back seat for anything that belongs on the earth, but when I see the devil loom up fresh from the infernal regions, I've got sense enough to make tracks while my hide is on straight."

"Oh, we saw you making tracks, all right," responded Baltimore, with considerable sarcasm, "but His Satanic Majesty doesn't appear to be following you up very closely."

"All the same, I know what I am talking about," retorted Louisville, with asperity. "If you are so very brave, go out and take a look at him yourself!"

To prevent the altercation getting any warmer, Jersey City here interposed.

"What do you say to all of us making a little tour of investigation?" he asked. "In union there is strength, you know; and besides, the imperial gentleman from below may be pleased to meet a bunch of his old friends."

It was the only proposition which under the circumstances offered any solution of the riddle, and without needless delay the four investigators set out on their grewsome quest, leaving Orient feeding the fire very industriously with slabs of dry fir bark. As a precaution against unforeseen developments, the Native Son took along a few firearms, and a pocketful of ammunition.

Away from the camp fire the moon-pierced shadows of the forest were weirdly impressive, and by the time Louisville raised his hand in signal to halt, the others were about prepared to accept the sight of any sort of ghostly apparition as a fitting concomitant of the darkness and solitude.

"There," said Louisville, pointing an unsteady hand toward a screen of small-growth maple foliage, bathed in shimmering moonlight, a few rods distant. "He looked out at me from that sapling ticket!"

His companions halted and silently turned their gaze upon the innocent-looking veil of foliage, silver and black beneath the lunar rays and the sable shadows of night.

Then something happened.

A cold blast of wind, as from some grewsome dungeon, struck them sharply on the back of the neck; the curtain of interlaced branches parted like blades of grass, and the four men stood as though rooted to the earth, momentarily paralyzed.

Distinctly outlined in the moonlight a gigantic apparition of fearful, Satanic aspect glared straight at the intruders! And it was no figment of the imagination; it was real. Seemingly with overpowering rage its form quivered from head to foot; its huge eyes gleamed with a baleful fierceness, and its mouth was drawn into a most terrifying expression.

Surely this was no creature of mortal flesh and blood, although bearing the outward semblance of an indian in full war paint. The features were infinitely more devilish than anything of earth, and the figure was at least twenty feet in height. The baleful eyes were larger than joy riders' goggles, the Satanic mouth fully a foot wide!

Perhaps for the space of ten seconds was the astounding spectacle revealed to the gaze of the intruders. Then the curtain of branches, as though released from the giant hand, whipped back into place, and the most infernal apparition ever presented to those particular eyes disappeared from view.

The intruders waited not for a second demonstration. Obeying a common impulse, they turned and fled toward the camp with inglorious haste.

Orient, the cook, was still crouched beside the fire. When he saw his companions come rushing out of the darkness in undeniable panic, his face turned pale and he made a dive for the tent. Sticking his head out of the flap entrance, he exclaimed shrilly:

"Too much hell. No good. Pris soon we all dead. Sajonara!"

"Shut up!" cried Baltimore, grabbing up a tuft of heavy moss and firing it spitefully at the cook's fear-stricken face, hitting, however, four or five inches wide of the mark.

In somber silence the returned heroes seated themselves beside the camp fire. Louisville's eyes looked queer and glassy in the wavering light. The Native Son held his spine erect and his lips shut in a straight line. Baltimore took off his hat and wiped his perspiring forehead with his coat sleeve. Jersey City remained discreetly in the background.

And there they sat, like silent wardens of the night, until dawn. None of them had thought o. sleep.

In the early twilight of morning a dull, sodden thud like the sound of some heavy body striking the ground was borne to their ears from the direction of the demon thicket. There was no crackling of branches, no sound of splintering wood, and they knew it was not a tree fallen before the wind. Decidedly uncanny it was.

But with the rising of the sun and the advent of a new day their courage and mental poise returned in full measure. After the morning ceremony of bacon and coffee, Baltimore looked sternly into the somewhat sheepish faces of his companions, and said:

"Boys, I'll not presume to judge how you feel in this matter, but for me I want to state that I am heartily ashamed of myself. We came, we saw, and, I blush to say, did not conquer I am not at all satisfied. I propose that we do a little investigating of that maple thicket by daylight. I have a curiosity to see what sort of tracks an Indian devil leaves in the ground."

The proposition met with unanimous approval, and a few minutes later they stood for the second time before the mysterious screen of foliage.

But now it shone green and golden in the morning sunlight, and all about them the great forest smiled like a fairy garden under the magic touch of day.

A broad smile slowly expanded each interested countenance, and the Native Son burst into a musical laugh.

"The cedar of the northern coast is a long-enduring wood," he said, "and the red men have always used it for carving their canoes and various other works of art. I have seen an old log, still sound enough to show the kind of wood, embedded squarely beneath the roots of another cedar tree whose annual rings proclaimed it to be over 300 years old. But everything has its limit of days, and our poor old ghost has had his. Peace to his ashes."

The strange sound heard in the early morning was explained. Beneath the leafy canopy, its grotesque visage staring up at the blue sky above the treetops, lay the old Indian totem pole which had furnished the spectacular material for the little drama of the previous evening. Its race was run. The wind had laid it prone, and the terrifying apparition would never again look forth from its leafy bower—as when the gale swept aside the screen of foliage, and the moonbeams flickered with lifelike effect upon the painted countenance of wood.

To some, who have seen only the composite totems of the Alaskan tribes, a word of explanation is due. In scattered sections of the Northwest are found a few such as here described, representing a single warrior figure. One of these peculiar totems stands in the Green River Valley, about thirty-five miles from Seattle, close to the main traveled road leading to the upper hop ranches. What they originally signified has been lost, probably forever, in the fogs of time.

CLYDE SCOTT CHASE.

MAHOGANY MILLS.

HOW THE TREES ARE CUT, SAWED AND PREPARED FOR MARKET.

[New Orleans Times-Democrat:] The busy saws in the mahogany mill are going day and night at this season of the year. There are seasons during which only day runs are made, but the strain is on just now, and the machinery never stops. During the twenty-four hours 60,000 feet of lumber are cut in the mill. Month after month the ships come over, at least twenty cargoes a year coming to anchor beside the gunwale. There is no such thing as bringing the logs in ballast. They compose the ship's entire cargo. A great many ships are devoted to this enterprihe, and to them there is no other object in life but to get the logs from the tropical ports and bring them to New Orleans and unload them here and go back for more. Ten million feet a year of mahogany comes into New Orleans, and is partly manufactured here.

In Mexico, Honduras and Central America the contractor gives $5 for a single tree. This is cheap enough. But it is the expense of getting it out that counts, and that makes mahogany an expensive lumber. It stands deep in the forest in the midst of an almost impenetrable jungle. There are no groves of them—the trees are scattered, perhaps not more than two to an acre. It may be that there is no water course at hand on which the logs can be floated to the port. The tree has to be located by the "hunter," whose business it is to roam through the forest in search of mahogany trees and to blaze a way to them, so that they may be found again. Then the workmen must cut their laborious way to the tree, using for the purpose the deadly machete, with which a number of men from this section made unpleasant avquaintance along in 1898. The machete turned into a pruning hook makes a very effective weapon, however, and in the course of time the men get to the tree.

It is a beautiful tree, tall and shapely, with the lowest branches at least sixty feet from the ground. At the bottom is a huge swelling, after the manner of the cypress, and the tree is to be cut above that, six or eight feet from the roots. The first work to be done is to build a platform around the trunk, so that the cutters can stand upon it and wield their axes. In the course of time down comes the great monarch of the tropical forest, crashing through the thick growth around it.

The workmen trim it up, cut it into lengths, and manage to get it hauled and rolled to the nearest creek. There it must lie to await the floods of the rainy season, which will lift it and carry it down stream and on to the ocean port. There the logs are piled on the beach to wait for a vessel, and when it comes are rolled back into the water and rafted and pulled out to the ship's side, always a dangerous undertaking, for the water is rough. Once beside the vessel the derricks are put to work and the logs are lifted over one by one, lowered with much difficulty into the hold, and when enough logs have come aboard the vessel is ready.

It may well be believed that mahogany does not claim the respect in its own land that it does in ours. There has been much comment on the fact that it is used for railroad ties in the lands across the Gulf, and this may well be. An immense amount of it is so far from the coast and from any present means of transportation that it practically is valueless to the owner of the land, so he views the waste of it with comparative indifference.

It is gratifying to know that there is no wholesale destruction of the mahogany forests. The young timber has to be preserved. At one time it was the law that no tree should be cut which squared less than eighteen inches—quite a large tree, as one will notice—but that has become rather a dead letter, and trees smaller than this are cut every day. Still there is some effort to preserve the timber and even to do an appreciable amount of reforestation. The trees are of very slow growth, many of the large trees, it is said, bearing evidence of being at least 1000 years old, and when there is carelessness or greed in cutting, it means much to the future of the mahogany business.

Art Features

Some Leading Cartoons of the Day.



Good Short Stories.

BRIEF ANECDOTES GATHERED FROM VARIOUS SOURCES.

Compiled for The Times.

Necessary Differences.

JUDGE WILLIAM H. MOORE, at one of the Horse Show dinners in New York, compared the London and the American horse shows.

"Both are admirable," he said. "There are differences, of course. But these differences reflect neither the one show nor the other. They are necessary differences."

A girl went into a stationer's shop in London one day and said to the shop assistant:

'Do you keep mucilage?'

'No, sir,' the young woman answered. 'We try to keep in all the papers, but there are so many new ones coming out. Still I can order Mucilage for you, sir. Which number did you want?'

The girl learned afterward that I should have asked for gum. They don't have the word 'mucilage' over there in England.

But an Englishman traveling on one of our railways accosted a train boy and said:

'Have you got any gum?'

'No, I don't use it, boss,' the boy replied in friendly confidence; 'but I can let you have a chaw off this here plug.'"

• • •

Modest Model.

"The late Julia Ward Howe, though a woman of very good appearance, was extremely modest.

"She once posed for me," said a Boston painter the other day. "But she hesitated a long time before consenting. To urge her on, I said:

'Don't be afraid. I'll do you justice, Madam.'

'Ah,' she answered, 'it isn't justice I ask for at your hands; it's mercy.'"

• • •

Pronunciation.

FREDERICK TOWNSEND MARTIN, at a tea at the Hotel Gotham, in New York, referred with a smile to the many mispronunciations of the title of Massenet's popular opera, "Thais."

"Some pronounce it to rhyme with 'slay us,' he said. Others make it rhyme with 'face,' with 'haize,' or with 'fice.'

"It all reminds me of a conversation between two young men at the Metropolitan Museum.

'How do you pronounce that there?' said the first, pointing to a statue of the bereaved Psyche. 'Is it "Fisk" or "Fisk?"'

'It's "Fizz," of course,' said the other young man. 'You don't pronounce the "x" no more than in "zink."'

But the first young man answered doubtfully:

'Some, though, calls it "Zike."'"

• • •

Two Classes of Walkers.

JAMES M. BECK, the famous corporation lawyer of New York, is a native of Philadelphia, and to Philadelphia he often returns to see his old friends.

Mr. Beck, at a recent banquet in Philadelphia, defined corporations with an epigram.

"The trust buster and the Socialist may do what they please," he said, "but mankind will still be divided into two great classes—those who walk to get an appetite for their dinner, and those who walk to get dinner for their appetite."

• • •

Obvious.

MAYOR GAYNOR of New York, in a recent address to a body of ministers, said wittily:

"Some people expect me to entirely reform New York in twenty-four hours. They forget that you ministers have been at work on man for 2000 years, and haven't entirely reformed him yet.

"The answer to the complaints of such people is obvious—obvious like Brougham's words to Palmerston.

"Palmerston, in an after-dinner speech, stumbled. 'They tell us,' he said, 'that a little learning is a dangerous thing, but it is better—it is better than—better than——'

'Better than a great deal of ignorance,' Brougham prompted gravely."

• • •

Keep Her Figure.

MRS. CHAPMAN CATT, the Suffragist leader, had her attention called, at a dinner at the Colony Club in New York, to a stout young woman who was very tightly laced.

'Look at her,' said Mrs. Chapman Catt's neighbor, 'she's passing every dish. She is actually laced too tight to eat.'

'Yes,' said the other. 'It's a case of grace before meat, isn't it?'"

• • •

Crusty Character.

ROBERT E. TURNURE, at a dinner at the Curtis Hotel in Lenox, said with a smile:

"This hotel was originally a New England boarding-house. The board was very simple here. And old Curtis, the original old Curtis, was a character.

"Curtis used to drive a very aristocratic lady, Mrs. Butler, every afternoon. One day he was extremely talkative. Mrs. Butler stood his talk for an hour or so, and then she said, in her stiffest and most grande-dame manner:

"'Mr. Curtis, I pay you to drive, not to talk.'

"Curtis, of course, said no more. But when his bill came at the end of the month, there was one day's

charge w
cents. I
now.
"'Mr.
of this s
half-dolla
"'Half
old Curti

A Sample

"THOM
tion
cal writin
full of q
"'Not lo
financier-
methods
"I arri
beside L
"'How
"Lawso
pit, whisp
"'Just

The Scho

JUSTICE
Brookly
case he u
"If a ba
and listen
mind and
A marri
justice to
"It is al
matrimony
a liberal
wife."
"Yes; n
"Many a m
on buttons

A Naive C

"THE p
congr
cent addre
to devote
spent on t
"This ty
Cannes cla
"Mrs. Gl
Cannes one
they repair
"But whe
and squirm
fully:
"'I can't
"But Mrs
her husban
"'Never
ever so mu

Back, There

RICHARD
last mo
of living.
"The far
the people
everything
penses are
"A little
one day an
"'Mother,
was it like
"'Like wh
you eight ch

A Little Fla

MME. ME
to a rep
"I am afra
dren, you kn
"A Sunday
me about th
little childre
"'Whom d
"A little
"'Our sup

Crutches or

RICHARD
pressed a
"There's n
least thing
"I said to
"'How is
ing machine
"'On erute
replied."

No Change.

OSCAR HA
said of op
"They neve
alini was like
who took he
tenor.
"Catalini, a
about her jew
"'These ear
Duke Paul.
My bracelet w
As for this ti
"'But Brahm
pany, interrup
"'Ladies an

not one line of text, these illustrations would be worth the price.

Out Next Thursday, Jan. 12, 1911

A. N. Alhambra; In Ramona Park; G. G. Stuart, lot in Moneta Avenue Square; Mollie V. Stanley, two lots in Tremont Terrace; John Panassen, lot in Tremont Terrace; Theo. Pudrelus, lot in Tremont Terrace; William Papa, lot in Tremont Terrace; A. D. Porter, two

ting second and Harold Bryant Cody, third.

APARTMENTS ARE SOLD.

The H. Jerome Toy Hotel Brokerage Company reports the sale this week of

Good Short Stories.

BRIEF ANECDOTES GATHERED FROM VARIOUS SOURCES.

Compiled for The Times.

uary Differences.

DGE WILLIAM H. MOORE, at one of the Horse ow dinners in New York, compared the London d the American horse shows.

h are admirable," he said. "There are differ- of course. But these differences reflect neither show nor the other. They are necessary dif-

went into a stationer's shop in London one day d to the shop assistant:

you keep mucilage?'

, sir,' the young woman answered. 'We try to all the papers, but there are so many new ones out. Still I can order Mucilage for you, sir. number did you want?'

urned afterward that I should have asked for They don't have the word 'mucilage' over there gland.

an Englishman traveling on one of our railways d a train boy and said:

ve you got any gum?'

, I don't use it, boss,' the boy replied in friendly ; 'but I can let you have a chaw off this here

• • •

Modest Model.

t late Julia Ward Howe, though a woman of very d appearance, was extremely modest.

e once posed for me," said a Boston painter the day. "But she hesitated a long time before con- . To urge her on, I said:

n't be afraid. I'll do you justice, Madam.'

,' she answered, 'it isn't justice I ask for at your it's mercy.'"

• • •

...

ERICK TOWNSEND MARTIN, at a tea at the d Gotham, in New York, referred with a smile many mispronunciations of the title of Massa- popular opera, "Thais."

me pronounce it to rhyme with 'slay us,' he said. me make it rhyme with 'face,' with 'haize,' or with

all reminds me of a conversation between two men at the Metropolitan Museum.

ow do you pronounce that there?' said the first, ing to a statue of the bereaved Psyche. 'Is it ' or 'Fiak?'"

'Fizz,' of course,' said the other young man. don't pronounce the "z" no more than in "zink."'

the first young man answered doubtfully: ame, though, calls it "Zike."'"

• • •

Classes of Walkers.

M. BECK, the famous corporation lawyer of w York, is a native of Philadelphia, and to Phila- he often returns to see his old friends.

Beck, at a recent banquet in Philadelphia, de- corporations with an epigram.

e trust buster and the Socialist may do what please," he said, "but mankind will still be di- into two great classes—those who walk to get an for their dinner, and those who walk to get for their appetite."

• • •

...

TOR GAYNOR of New York, in a recent address a body of ministers, said wittily:

me people expect me to entirely reform New York enty-four hours. They forget that you ministers been at work on man for 2000 years, and haven't yet reformed him yet.

e answer to the complaints of such people is ob- ions like Brougham's words to Palmerston.

lmerston, in an after-dinner speech, stumbled. They tell us,' he said, 'that a little learning is a ous thing, but it is better—it is better than—bet- than—'

ter than a great deal of ignorance,' Brougham ed gravely."

• • •

Keep Her Figure.

R. CHAPMAN CATT, the Suffragist leader, had r attention called, at a dinner at the Colony Club w York, to a stout young woman who was very ly laced.

ook at her,' said Mrs. Chapman Catt's neighbor, passing every dish. She is actually laced too ht to eat.'

h,' said the other. 'It's a case of grace before , isn't it?'"

• • •

Funny Character.

MES B. TURNURE, at a dinner at the Curtis Ho- in London, said with a smile:

is hotel was originally a New England boarding- . The board was very simple here. And old , the original old Curtis, was a character.

Curtis used to drive a very aristocratic lady, Mrs. , every afternoon. One day he was extremely ive. But Butler stood his talk for an hour or and then she said, in her stiffest and most grando- manner:

r. Curtis, I pay you to drive, not to talk.'

Curtis, of course, said no more. But when his bill e at the end of the month, there was one day's charge which was set at $2.50 instead of the usual 50 cents. Lenox prices, by the way, were lower then than now.

"'Mr. Curtis,' said Mrs. Butler, 'what is the reason of this singular charge of $2.50 instead of the usual half-dollar on the 11th?'

"'Half a dollar for the drive, and $2 for your sass,' old Curtis answered gruffly."

• • •

A Sample Quip.

"THOMAS W. LAWSON'S Thanksgiving proclamation last month was a very good piece of oratorical writing," said a Boston banker. "Lawson is always full of quips.

"Not long ago I attended the funeral of a millionaire financier—one of those real 'high financiers' whose low methods Lawson loves to turn the light on.

"I arrived at the funeral a little late. I took a seat beside Lawson and whispered:

"'How far has the service gone?'

"Lawson, nodding toward the clergyman in the pulpit, whispered back:

"'Just opened for the defense.'"

• • •

The School of Matrimony.

JUSTICE ASPINWALL of the Supreme Court of Brooklyn is a bachelor, and in a recent matrimonial case he uttered this bachelor-like epigram:

"If a bachelor contemplating marriage would sit here and listen to these cases, he would probably change his mind and go out and play football."

A married lawyer the other day took the bachelor justice to task.

"It is all right for you to talk about the dangers of matrimony," he said, "but marriage, let me tell you, is a liberal education. A man can learn a lot from his wife."

"Yes; no doubt of that," said Justice Aspinwall. "Many a man, after a year or so of marriage, can sew on buttons and darn socks like all creation."

• • •

A Naive Critic.

"THE preacher who complains of poor or inattentive congregations," said Dr. Charles F. Aked, in a recent address in New York, "would perhaps do better to devote to the improvement of his sermons the time spent on these complaints.

"This type of preacher generally belongs to the Cannes class which Mrs. Gladstone naively condemned.

"Mrs. Gladstone and her famous husband went to Cannes one January, and on Sunday morning, of course, they repaired to the English church.

"But when the sermon began, Mr. Gladstone frowned and squirmed, then whispered to Mrs. Gladstone fretfully:

"'I can't hear him.'

"But Mrs. Gladstone, whose ears were better, said to her husband with a reassuring smile:

"'Never mind, dear. Go to sleep. It will do you ever so much more good.'"

• • •

Back, Then, to the Farm.

RICHARD CROKER, during his visit to New York last month, discussed with a reporter the high cost of living.

"The farmers are all right," said Mr. Croker. "It is the people who insist on living in the towns who find everything too dear. In the towns, you see, the expenses are as bothersome as the children.

"A little boy in a tiny flat looked up from his drum one day and said:

"'Mother, Adam and Eve lived in Paradise. What was it like there?'

"'Like what it is here,' his mother answered, 'when you eight children are all at school.'"

• • •

A Little Flatterer.

MME. MELBA, in an interview in New York, replied to a reporter's compliments:

"I am afraid you are a natural flatterer—like the children, you know.

"A Sunday-school superintendent was once telling me about the beautiful, almost involuntary flattery of little children. He said he asked a class of little girls:

"'Whom ought we to love best?'

"A little girl answered softly:

"'Our superintendent, sir.'"

• • •

Crutches or Biers.

RICHARD CROKER, at a dinner in New York, expressed a distrust for aeroplanes.

"There's nothing underneath them," he said. "If the least thing goes wrong, down they drop.

"I said to a Londoner the other day:

"'How is your son getting on since he bought a flying machine?'

"'On crutches, like the rest of them,' the Londoner replied."

• • •

No Change.

OSCAR HAMMERSTEIN, at a dinner in New York, said of opera stars:

"They never change, the rank and file of them. Catalini was like any prima donna of today, and Brahm, who took her down, was like any twentieth-century tenor.

"Catalini, at a supper, boasted, in her usual way, about her jewels.

"'These earrings,' she said, 'are a gift from the Grand Duke Paul. The King of Belgium gave me this ring. My bracelet was a present from the Emperor Nicholas. As for this tiara——'

"But Brahm, the famous tenor, winking at the company, interrupted in a loud voice.

"'Ladies and gentlemen,' he said, 'you see these trousers? They were given me by the Emperor of China. You see this shirt? The King of Naples presented it to me.'

"Then Brahm took out his false teeth and held them aloft.

"'Look!' he said. 'The gift of the Queen of England.'"

• • •

On Himself.

A MAGAZINE editor was praising the popular novelist, Mrs. Humphry Ward.

"She deserves her fame," said the editor warmly. "Nobody begrudges her her fame except possibly her husband.

"Mr. Humphry Ward, you know, was a well-known writer till his wife sprung up. She has put him in the shade completely. He sits in the shadow with good nature. He even jokes about it. Once, when I was visiting the pretty Old World mansion of the Wards to see about a new novel for my magazine, one of the children said to my host:

"'Papa, what is a nonentity?'

"Mr. Humphry Ward winked at me and answered:

"'A nonentity, my dear, is a prominent woman's husband.'"

• • •

He Reached a Conclusion.

TOM was the youngest of a large family and had to endure any amount of teasing. Every little while some one would say: "Tom, the bad man will get you!" At first it frightened him, but later he paid no attention to it. One day one of his sisters said: "Tom, what makes you so bad?" "I'm goin' to keep on bein' badder and badder, till the old bad man comes. I want to see what he looks like!" was Tom's reply.

• • •

Natural Conclusions.

THE following conversation was held by three little girls:

Nellie: I'm glad my father and mother are Christian Scientists. I never have to take any nasty medicine.

Dorothy: I'm glad my father and mother are not Christian Scientists. Every time I have to take nasty medicine, I get a box of candy.

Elizabeth: I wish my father and mother were Christian Scientists. Every time I have to take a dose of medicine, I get a good spanking. M.

• • •

It Looked Like It.

LITTLE ARTHUR saw his father talking to a man who held an ear trumpet to his ear. Arthur stared at the man in amazement. Finally, the man observing him, said: "My little man, you're wondering what this is. You see, I am very deaf. I am a fine swimmer, and being in the water so often, I got water in my ears, and I am obliged to use this." Arthur was deeply interested, and asked:

"Is that an ear pump to pump the water out?"

M.

• • •

Certainly Not for Money.

WALTER WINANS, the noted horseman, lives in England, and on his recent American visit a reporter asked him at the Horse Show what he thought of international marriages.

"International marriages," said Mr. Winans, who belongs to the noted Baltimore family of that name, "are just as good as any other kind, provided the girl and the man are all right. The girl is, as a rule, all right, but the man is too often a fortune hunter who should never have been presented to the girl.

"A Chicago father," he continued, "said to his foreign son-in-law the other day:

"'Count, I'm ruined! Every cent is lost!'

"The count whistled.

"'Then, by Jove,' he said softly, 'I did marry for love, after all.'"

• • •

The Wicked Majority.

MISS LILLIAN TOD, the first woman to invent an aeroplane, was asked in an interview in New York to what she attributed her success.

"Success in aeronautics, as in most things," said Miss Tod, "is achieved by patience and faith in oneself. Now, had I been a pessimist——" Miss Tod smiled. "Pessimists like my friend's new gardener on Long Island," she continued, "would not accomplish much in work like mine. This man was raking leaves off the lawn one fall day, when a neighbor, passing by, inquired of him:

"'Where's the gardener who used to work here?'

"'Dead, sir,' was the reply.

"'Dead!' said the astonished neighbor. Then, musing, he added: 'Joined the great majority, eh?'

"'Oh, sir,' the gardener interrupted in a shocked voice. 'I wouldn't like to say that. He was a good enough man as far as I know.'"

• • •

To Get Off.

GEORGE C. BOLDT, the well-known hotel man of New York, praised, the other day, truffled turkey.

"Turkey is our national dish for Christmas and New Year's Day," he said, "and truffled turkey is the world's national dish. It is incomparable."

Mr. Boldt smiled.

"Rossini," he said, "was once promised by a friend a dinner of turkey and truffles. The friend, however, showed a disposition to postpone the feast and to make excuses. But Rossini, buttonholing him one day, said:

"'Look here, how about that truffled turkey dinner?'

"'Truffles are no good this season,' said his friend.

"'Bah! Don't you believe it,' said Rossini. 'That report was started by the turkeys.'"



The House Beautiful—Its Flower Garden and Grounds.

THE PALM FAMILY.

"KINGS AND PRINCES OF THE VEGETABLE KINGDOM."

By Ernest Braunton.

IN all the vegetable kingdom no other family of plants can compare with the palms in graceful beauty or majestic dignity. No other class of plants are so striking in appearance, for a single palm or group of them will arrest the attention more quickly than other plant life of the same dimensions. Their noble character, graceful mien, and dignified carriage, together with the majestic height of some species led one of our earlier botanists to speak of them as the kings and princes of the vegetable kingdom. So replete with feminine grace and beauty is Cocos plumosa, bearing herself with such becoming dignity as often to be dubbed the "Queen of Palms" by admiring plant fanciers.

But no matter how many or how strong the attractions of this great family, its members would concern us very little were they not suitable for general garden use in Southern California. As it is, they are one of the chief factors in the beautifying of our land. However much we may inveigh against the use of palms for street trees, an avenue of them is still the most welcome sight to the first-time visitor, and so soon as he purchases a home he at once plants out one or more if the least bit of unoccupied territory may be found. Even after visiting, or even living for a time in California or Florida, nothing so fascinates the visitor to the tropics as the unrivalled beauty and majesty of the



THE WILD CALIFORNIA PALM.

giant palms. Certain it is, when we have summed up all experiences and impressions of plant life, that we will "award the palm" to the palm, as being the most loved of mankind. In this belief the Southern Pacific Company planted a giant Washingtonia at Arcade station so that it first meets the gaze of all cityward bound, and the Santa Fe Railroad has a still more striking display at La Grande station in the beautiful grove of Canary Island dates.

Our California Palm.

THOUGH the United States contains nine native species of palms, California can boast of but one. It is probably just as well that we do not excel in all things or our existence here would prove so attractive that even the best of us would prefer to remain permanently for fear heaven would fall short of the glory of California.

The botanical history of our fan palm is more or less shrouded in mystery, and though the atmosphere has been largely cleared of clouds by S. B. Parish, sufficient fog remains so that all botanical students heartily wish that the meddlesome German authorities had left the naming to some one who had at least a faint idea of what they were attempting to describe. Could the descriptions of the several species of Washingtonia have been written by scientists who had seen the palms or herbarium specimens from mature plants it may be they would really describe some existent plants. As it is, no one can form any reasonable opinion of them without Mr. Parish's monograph. Years ago the writer obtained a transcript of the original descriptions, of the two species named in Germany and had them translated by a German scholar in Los Angeles, but without avail. No one could make anything out of such faulty and insufficient descriptions.

Suffice it is to say that our lone species is technically Washingtonia filifera, variety robusta, though we are urged to call it W. filifera as we have been accustomed to do. It should, from its general robust appearance, have been named W. robusta in the first instance.

This palm grows out on that wing, branch, or tongue of the Colorado Desert which runs into California and through which the Southern Pacific Railroad passes between Los Angeles and Yuma. Great numbers of them, and those most accessible to the tourist, may be found in the canyons but a few miles from Palm Springs. Others, more remote, are found on the floor of the desert proper. In the more thickly-settled parts of Southern California it is fairly common, but in no other place may so many be found as in the city of Los Angeles. Mexico gives us at least two more species of Washingtonia which are also to be found in local gardens, and of these the writer will give our readers some interesting notes in the near future, as he is now gathering botanical specimens of all our garden palms for a far-distant institution of learning.

* * *

Palms Native to the United States.

ASIDE from one species in California (Washingtonia filifera,) there is but one other in the West; the Mexican Palmetto (Sabal Mexicana) extends quite a distance into southwestern Texas. On the southern Atlantic Coast there are seven other species which range from North Carolina down to the Florida Keys and one of these, the common Cabbage Palmetto of several of those States (Sabal Palmetto) grows on both the east and the west coast of Florida. A trunkless, very spiny species (Rhapidophyllum hystrix,) together with Sabals, grows in dense jungles in lower Louisiana and Florida. A rare palm of the Florida Keys is Pseudophoenix Sargentii and the Serenoa is equally rare in the same State. Two species of Thrinax are also found there and are known as Silk-top Palmetto and Silver-top Palmetto. But the horticultural glory of Florida, from the standpoint of ornamentals, lies in the Florida Royal Palm (Roystonea Floridana) a giant of remarkable beauty. This palm attains twice the height of its near relative, the Royal Palm of the West Indies (Oreodoxa regia,) and it is regretable that it grows onlywhere few ever see it, in the most inaccessible parts of the Florida Everglades. This completes the list of nine species indigenous to the United States.

* * *

The Date of Commerce.

THE edible date found in our fruit stalls is the fruit of Phoenix dactylifera, a tree quite common in Southern California, though the dates are usually imported from the Orient.

During the past summer the writer has been eating the very finest of fresh dates grown at the Arizona Agricultural Experiment Station. They were bought, in two varieties, from a local grocery. The golden yellow sort was extremely fine, but a few in each box of black dates were sour. The writer sent to Director Forbes for information regarding these, and found that neither variety was good for this section, but that seeds of a better sort, Deglet Noor, may be purchased from the station. The writer believes these dates sufficiently good for home use may be grown in many of our warmer parts, if removed from the ocean sufficiently to be free from coastal influences.

* * *

The Cocoanut Palm.

LIKE all the other Cocos, the Cocoanut (Cocos nucifera) is no doubt native only to the Americas, but as it is a beach palm it was fairly well distributed throughout the tropics before the botanists could satisfactorily determine its native habitat. This species has never been grown out of doors in Southern California, but the writer believes a few spots in saline coastal meadows might be found where it would at least make a sufficient growth to warrant its retention in garden collections of palms.

DON'T PAY THREE PRICES FOR A STOVE



AS ILLUSTRATED WITHOUT RESERVOIR $31.65

OTHERS FROM 26.95 TO 40.55

THIS IS OUR ART SUPERB SIX-HOLE BLUE STEEL RANGE

MADE IN OUR OWN FACTORY of heavy hard rolled blue steel plate, possessing greatest possible strength and toughness. It is as perfect in design and construction as scientific study of range building can make it.

IT WILL BURN HARD OR SOFT COAL, COKE, WOOD AND CORN COBS

HERE ARE 17 REASONS why you should buy this range: Has interchangeable key plate top; food pouch and broiler door; option of 16, 18 or 20-inch oven; handy direct draft damper; large smoke pipe; circular smoke pipe check; duplex grate; cast iron flue box; famous hyatsaving California fire box; large ash pan; sliding draft poker door, fire door, balance oven door, high closet, tea pot stands and ash pit door, all nickeled.

THE BODY is polished blue steel, heavy gauge, closely riveted, well braced, castings extra heavy. THE OVEN is heavy steel, protected and braced, will not warp or buckle; adjustable steel shelf, polished bright inside. THE FIRE BOX is oblong, curved ends, heats oven perfectly without waste, wood burning extension, gas and smoke consumer, linings heavy and ventilated.

FREE IN OUR BIG BOOK you will find every kind of stove you could possibly want, from a camp stove to the largest steel range, cast iron cook stoves, airtights, oil stoves, gas ranges, heaters and hot plates, all at strictly wholesale prices. SEND FOR IT TODAY

HARLOW-BRICCA COMPANY

Largest exclusive mail order house in the West
24-26-28-30 Main Street, San Francisco, Calif.

When writing, please mention this publication

"MAGIC"

A 'PHONE MESSAGE PUTS THE MAGIC SUCTION CLEANER IN YOUR HOME FREE. WE WOULD BE PLEASED TO DEMONSTRATE RIGHT IN YOUR OWN HOME FREE OF CHARGE. THE LIGHTEST, MOST SIMPLE, INEXPENSIVE, DURABLE SUCTION CLEANER MADE. CALL US ON 'PHONE OR AT OUR OFFICE.

A clean home with practically no labor, is what a Magic Suction Cleaner means to every household. Only $38.00, and fully guaranteed. Must be seen to be appreciated. Telephone or write upon us, the Pacific Coast Agents.

A. M. Smith Specialty Company
320 Exchange Building, Los Angeles, Cal.
Tel. F2629.

or call on your own local agent.

L. W. Corbett, Santa Paula, Cal.
George J. Everts, 618 Main St., Ventura, Cal.
T. C. Greene, 1307 I St., Fresno, Cal.
W. H. Poston, Pomona, Cal.
R. G. Schofield, Riverside, Cal.
Southern Electrical Co., 821 Fifth St., San Diego.
Towne Electrical Co., 120 E. First St., Long Beach.
Ben Virden, Oxnard, Cal.
A. M. West, Santa Barbara, Cal.
Worthy and Thornely, Visalia, Cal.
and
F. E. Spencer, Phone Main 4588, 761 El Molino Ave., Pasadena, and South Pasadena, Cal.



THIS WILL STOP YOUR GRAY HAIR

Mrs. NETTIE HARRISON'S 4-DAY HAIR COLOR possesses a remarkable power for restoring the dark shades of hair which has turned gray. Sold for twenty years, used by satisfied thousands. Cleanly - Quick - Certain - Contains no harmful ingredient. If "dyes" and "restorers" have disappointed you, try this. If ever fails. A free sample on request. Mrs. Nettie Harrison Co., San Francisco. All druggists $1.00 Sold by

Everett Hudson, Sole Agent.
Armour's High-Grade Fertilizers
For the Lawn and Orchard.
Specialist on Landscape Work.
A1823. 630 So. Spring. Bdwy. 4585.

TREES

Our almost [illegible] stock for [illegible] meeting [illegible] gardens, [illegible] also grounds [illegible] Parks; for [illegible] planting and [illegible] terior decoration [illegible] will appeal [illegible]

very plant lover. Space will not permit us to more [illegible] briefly mention a few varieties in this column.

ROSES

Beautiful, strong field grown plants; varieties [illegible] for hedges, groupings, climbers, etc. Known [illegible] of merit both in bush and tree forms.

SHADE TREES

Acacias, Camphors, Pepper Trees, Grevilleas, Magnolias, Pines.

DECORATIVE SHRUBS

Altheas, Duetzias, Ligustrum, Lilacs, spireas, Eucalyptus, Oleanders, and many other beautiful plants.

LET US HELP YOU PLAN YOUR GROUNDS. We have secured the services of an expert landscape gardener and are prepared to furnish plans and [illegible] advice as to the most suitable trees, plants and [illegible] to use in ornamenting your grounds at reasonable [illegible]

Paid-up Capital, $200,000.

FANCHER CREEK NURSERIES, Inc.
Geo. C. Roeding, Pres. and Mgr.
BOX 19, FRESNO, CALIFORNIA, U. S. A.

The City Beautiful

ARTISTIC LANDMARKS.

URGENT NEED OF ART COMMISSIONS IN SOUTHERN CALIFORNIA.

OVER all our fair Southland we have landmarks worthy of preservation, and while many may not be called artistic, they all are valuable, and become more so with each added year of age. But in the city we have a far more serious problem; not the preservation of our landmarks, but the preservation of ourselves and posterity from civic ugliness by reason of hideous landmarks erected by wealthy property owners, structures that will no doubt endure for centuries. In the rapid, present-day development of the city beautiful it is absolutely necessary to have an art commission with full powers to exercise control over structures, highways and their planting, park buildings, features and accessories, public fountains, statuary, bridges, etc., for all these are now insufficiently controlled in Los Angeles and the whole of our section of the State.

Not alone in our metropolis, but in every city, town, or community, we have urgent need of an art commission is not more necessary for the proper development and maintenance of our parks than is a well-qualified body to govern other departments of municipal art. We are in danger from new structures, not alone because of their ugliness, but also for sanitary reasons. When our thickly-ranked buildings become so tall that no sun or pure air ever reaches the streets, the city will be a good place from which to flee for all persons with a serious regard fo. their health. Would that our city had the same unchangeable restrictions of some notable foreign ones, where the buildings are limited to six stories and a specified total height. It would be far



THE MALL, SOUTH PARK

better for all concerned if the business center of Los Angeles were spread over four times the present territory, in buildings of reasonable height, to the end that the health and even the lives of our people might be the better conserved. The erection of modern skyscrapers in a land like ours is indefensible from any standpoint and the further welfare of our city depends, in a large measure, upon the appointment of a competent and permanent art commission with full power to protect us from ourselves until the average voter is educated to the point where he may be able to judge what constitutes the difference between a civic asset and a civic liability.

* * *

Tree Characters.

TREES are much like humans in that they vary in character. Some species must have a pure, dry, dustless atmosphere or they are rapidly consumed by a sort of vegetable tuberculosis. Others are seemingly of such strength and endurance that they bear up, with perfect health, under the stifling influences of dust, smoke, gases, mechanical injuries and an insufficiency of air, food, and water. From the latter class we must choose our street trees. And in the choosing we must consider their characters and habits. We want trees of handsome appearance, noble bearing, and above all, cleanly; trees which are dressed in their "Sunday best" throughout every day in the year. Some trees are naturally unkempt, ragged, crooked, slouchy, instead of a gracefully-drooping, dirty in the constant dropping of litter and wholly lacking in beauty—the hobo of the plant race. Avoid these for streets, where all may see them, as you would their human counterpart.

* * *

Value of Spreading Trees.

ASIDE from the added value in shade, umbrageous trees are much to be preferred to those of spire-like growth. In appearance they are much more handsome than the strict, formal living exclamation points often

not one line of text, these illustrations would be worth the price.

Out Next Thursday, Jan. 12, 1911

Alhambra; in Ramona Park; G. G. Stuart, lot in Moneta Avenue Square; Mollie V Stanley, two lots in Tremont Terrace; John Panassen, lot in Tremont Terrace; Theo. Pudrelas, lot in Tremont Terrace; William Papa, lot in Tremont Terrace; A. D. Porter, two

[illegible] Holt getting second and Harold Bryant Cody, third.

APARTMENTS ARE SOLD.

The H. Jerome Toy Hotel Brokerage Company reports the sale this week of the lease and furniture of the

The City Beautiful—Its Avenues, Streets, Parks and Lakes.

ARTISTIC LANDMARKS.

URGENT NEED OF ART COMMISSIONS IN SOUTHERN CALIFORNIA.

OVER all our fair Southland we have landmarks worthy of preservation, and while many may not be called artistic, they all are valuable, and become more so with each added year of age. But in the city we have a far more serious problem; not the preservation of our landmarks, but the preservation of ourselves and posterity from civic ugliness by reason of hideous landmarks erected by wealthy property owners, structures that will no doubt endure for centuries. In the rapid, present-day development of the city beautiful it is absolutely necessary to have an art commission with full powers to exercise control over structures, highways and their planting, park buildings, fixtures and accessories, public fountains, statuary, bridges, etc., for all these are now insufficiently controlled in Los Angeles and the whole of our section of the State.

Not alone in our metropolis, but in every city, town, or community, we have urgent need of an art commission is not more necessary for the proper development and maintenance of our parks than is a well-qualified body to govern other departments of municipal art. We are in danger from new structures, not alone because of their ugliness, but also for sanitary reasons. When our thickly-ranked buildings become so tall that no sun or pure air ever reaches the streets, the city will be a good place from which to flee for all persons with a serious regard for their health. Would that our city had the same unchangeable restrictions of some notable foreign ones, where the buildings are limited to six stories and a specified total height. It would be far better for all concerned if the business center of Los Angeles were spread over four times the present territory, in buildings of reasonable height, to the end that the health and even the lives of our people might be the better conserved. The erection of modern skyscrapers in a land like ours is indefensible from any standpoint and the further welfare of our city depends, in a large measure, upon the appointment of a competent and permanent art commission with full power to protect us from ourselves until the average voter is educated to the point where he may be able to judge what constitutes the difference between a civic asset and a civic liability.

* * *

Tree Characters.

TREES are much like humans in that they vary in character. Some species must have a pure, dry, dustless atmosphere or they are rapidly consumed by a sort of vegetable tuberculosis. Others are seemingly of such strength and endurance that they bear up, with perfect health, under the stifling influences of dust, smoke, gases, mechanical injuries and an insufficiency of air, food, and water. From the latter class we must choose our street trees. And in the choosing we must consider their characters and habits. We want trees of handsome appearance, noble bearing, and above all, cleanly; trees which are dressed in their "Sunday best" throughout every day in the year. Some trees are naturally unkempt, ragged, crooked, slouchy, instead of a gracefully-drooping, dirty in the constant dropping of litter and wholly lacking in beauty—the tramps of the plant race. Avoid these for streets, where all may see them, as you would their human counterpart.

* * *

Value of Spreading Trees.

ASIDE from the added value in shade, umbrageous trees are much to be preferred to those of spire-like growth. In appearance they are much more handsome than the strict, formal living exclamation points often seen on the streets of cities and towns in the Middle West. Luckily, they are not much planted here, being totally out of harmony with the round-topped hills of Southern California.

A scientific investigator in the city of London, a member of the Royal Horticultural Society, undertook a number of experiments looking to the determination of the amount of labor performed by trees of various heights. It was shown that the ascent of water in trees is a vital problem depending upon conditions only present in living trees and impossible of duplication by any other method. So long as these conditions are present, a pumping action in a healthy tree is not set up until a height of seventy-five feet has been reached. In trees of lesser height a continuous water column is practically maintained under normal conditions. There is no doubt, however, but there comes a sluggishness of circulation in tall trees of all kinds, and this action is further impeded by the hard conditions under which street trees usually grow. It would appear, therefore, that low-growing, wide-spreading trees are better in all ways for street use.

* * *

Spreading the Gospel.

NO public movement looking to the improvement of the home grounds has been so unexpectedly productive of results as that of school gardening. In our own fair city an immediate improvement of the neighborhood has been noticed following the institution of school gardens. A few years ago prizes were offered for the best-kept yards and gardens in the Utah-street school district, Los Angeles. This section lies just to the east of the trickle which by courtesy we call a river and north of First street or under the hill from Boyle Heights, on the west. The prize for the best front yard actually was won by children living in a tent! And the best flower garden was found about one of the most primitive dwellings. Before the advent of the school garden no such ornamentation was known in the district, but in the years which have since passed a steady upbuilding of the home and home surroundings has been plainly manifest. When the school gardens work such wonders they certainly are worthy of the fullest support.

* * *

Value of Street Trees.

STREET trees exercise a beneficial effect upon the health and comfort of a city, quite independent of their ornamental value. The constant and considerable evaporation of moisture from their foliage during dry, sunny weather has a very decided cooling effect upon the surrounding atmosphere, counteracting the baneful effects of reflected heat from glaring pavements. This grateful modification of the atmosphere is quite noticeable on a hot day if one constantly changes from shaded to unshaded streets and back again.

* * *

Municipal Control of Trees.

SO many and varied are the advantages of municipal control of street trees over individual planting and care that a student of the subject marvels that all communities have not adopted the better plan. With municipal ownership comes those desirable points impossible without it—the systematic, uniform, practical and economic development and care—care at the proper time and in the proper manner, without favoritism, every tree receiving the same treatment. In no other way may the problem of well-planted streets be solved.

* * *

Little Things Count.

THERE are many communities which seem to believe in doing little things that add to the attractiveness of their section. "Many mickle makes a muckle" is their motto, and a committee or committees approach every one with some task which will add to the general result. If a store front is dingy, the owner must paint; if the awning be torn or dirty, get a new one. If your fence or gate is out of repair or both and the dwelling need paint the owner is asked to "come up." Even the milkmen, grocerymen, butchers, bakers, etc., are asked to paint their wagons. In the aggregate these little things count.

* * *

National Playground Association.

SOUTHERN CALIFORNIA is well represented at the official corps of the Playground Association of America. Among the honorary vice-presidents are: Dr. W. A. Lamb, Los Angeles; James Mills, Riverside; Charles E. Edwards, Santa Barbara; and Arthur B. Emmons, Pasadena. Of committee members we have: D. B. Gamble, Pasadena; C. B. Raitt, Dr. Lamb, Mrs. Willoughby Rodman and Miss Bessie D. Stoddard of Los Angeles. Northern California is nearly as well represented, and Washington has one officer.

CLOCKS THAT STRIKE THIRTEEN.

Among the most curious clocks in the world, says the current Harper's Weekly, are two in Worsley, Lancashire, Eng., that never strike one. Instead they strike thirteen at 1 a.m. and 1 p.m. One of them is over the Earl of Ellesmere's place called Worsley Hall, and is the original clock which the Duke of Bridgewater had placed in the tower. It is said that the Duke had the clock made to strike the "unlucky" number so as to warn his workmen that it was time to return after dinner, some of them having excused themselves for being late on the ground that they could not hear it strike one.



THE MALL, SOUTH PARK, LOS ANGELES.

BURNS
THE SHOE MAN
Grover's Soft and Easy Shoes
$2.50
Soft and Easy



Grover's plain toe, lace, hand sewed soles, low heels, soft and easy $2.50
Same in button and lace, extra fine Paris kid $3.50
$2.25



Grover's soft and easy house shoes, low heels, plain toe $2.25
Same style in Burns fit easy house shoe $2.00
Martha Washington Shoes
$2.50
Soft and Easy
Also Dress Shoes



240 S. Spring, 525 S. Broadway
Send for Catalogues.



One Dollar Per Week
Pays for an Edison
Write for catalogue. Angeles Talking Machine Co., 337 S. Spring, Los Angeles, Cal Home F2483.

Landscape Architect and Gardener
Plan and plant your grounds in a practical and artistic manner.
Plants, soils and climatic conditions have been made a special study. Interviews invited.
Louis F. Horner
345 S. Main St. Home phone A2480.

Practical Poultry Culture in the Southwest.

DEVOTED TO THE INTERESTS OF STANDARD-BRED POULTRY AND THE PEOPLE WHO GROW IT.

DEBIT AND CREDIT.

ACCURATE ACCOUNTS SHOULD BE KEPT BY POULTRYMEN.

By Henry W. Kruckeberg.

IT goes without saying that but few poultry-keepers, even among those following poultry culture as a business, keep an accurate set of books detailing their operations. This is all wrong. Poultry culture along commercial lines is as much of a business as banking, manufacturing and merchandising, and it is only by keeping tab on receipts and expenditures that the breeder can arrive at definite results as regards its profitableness. In this connection we desire to call attention to the fact that there are a number of special forms of poultry account books which are to be had of the supply-houses. In individual cases these may require modification, but in the main they answer ordinary requirements very well. A poultryman's books at the beginning of his fiscal year should show an appraisal value of his stock and appliances. These being settled and properly entered, all items of receipts should be duly recorded, and likewise all expenditures; then the plant should be credited with the number of eggs produced, and how disposed of; whether used on the family table, sold for consumption or for hatching, or used for breeding purposes at home; and finally a hatching record should be kept showing number of eggs set, how many hatched, and how many were reared and disposed of. In other words, there should be a debit and a corresponding credit for every transaction entered into between the plant and the disposition of its product. At the end of the year there should be another valuation or inventory. When all is duly entered on the trial balance for the year's operations, the result between the debit and credit sides will represent either a loss or a profit. If carefully made out, the reasons for either the one or the other will be plainly shown. Such a record is worth money to any business.



AYLESBURY DRAKE, SEVEN MONTHS OLD.

The Aylesbury Duck.

In England this variety commands the same economic importance that the White Pekings do in America, having long been the most popular in the London markets. Broadly speaking the recognized commercial breeds of domesticated ducks stand about as follows: For early maturity, the Aylesbury; for size, the Rouen; for eggs, Peking and Indian Runner. The first mentioned is heavy in body, short in leg and of a boat-like shape, bill long and of a flesh color, legs deep orange; hardy; flesh abundant, rich, and of fine flavor; plumage white.

The illustration pictures one of Mrs. J. G. Flower's fine specimens, being that of a drake seven months of age. At ten weeks of age this fine bird tipped the scales at eight pounds. The original imported stock, of which it is the progeny, contained winners at the Crystal Palace and Dairy Show, London Water Fowl Club Show, etc. The advantages claimed for the Aylesbury are the ease with which it is acclimated, thriving under varying conditions of climate, its early maturity, its great hardiness, its large size, its prolificacy and the beauty which it possesses. Its champions claim that it is a light eater, and that it grows to maturity quite rapidly—specimens often commencing to lay when but five months of age.

A World Poultry Show in 1915.

Though the matter has not been "officially" settled, it is nevertheless quite certain that in 1915 San Francisco will be the scene of a world's fair which will not only exploit in tangible form the advances that have been made in science and art, but also prove an object lesson in the improvements that have been made in pomology, in garden and field crops, in live-stock breeding, and in poultry culture. California possessing the greatest poultry center in the world, it stands to reason that a world's-fair poultry show should be a pronounced feature of the Panama-Pacific Exposition in 1915. Such an enterprise is not without elements of strength and greatness, provided the Pacific Coast poultry interests will foster and promote the undertaking. And it is none too soon to commence agitating for it, and get the clans into line. For instance, the American Poultry Association should hold its annual meeting in San Francisco for that year; likewise the big breed and specialty clubs should be urged to do likewise; the poultry clubs and societies of Australia, British Columbia and New Zealand should be placed in touch with the movement; some effort should be made to enlist the support of the poultry breeders of China and Japan, thus securing exhibits of breeds and varieties new or little known to the American fancy; and finally all the Coast associations and those east of the Rocky Mountains and the Atlantic seaboard, should be made to become boosters in the movement. As a preliminary, when once the exposition becomes a tangible fact by act of Congress (let us hope and pray) an organization should be perfected representing the Coast societies which would work directly with and under the direction of the management of the exposition. The scheme is feasible and worthy of serious consideration.

What Ails the California Hen?

At the present writing hen fruit is quoted at about 45 cents per dozen. This is above the winter price in Chicago, New York or Boston. But even at this figure, California does not produce eggs enough for her needs, nor poultry carcass in sufficient volume to meet the prevailing demand. Obviously the American business hen in California is not numerically strong enough to command all the business on her own ground, hence has to make requisitions on her sisters in Kansas and Nebraska to keep out. In other words, for some reason or other, our rural economy seems to overlook the hen as a money-making adjunct to the ranch.

In Missouri it is different; there people "are shown." The 114 counties of that State produced last year $45,902,655 worth of hen fruit, carcass and feathers, which is probably four times the volume produced in California. What is the matter? Will the man who failed in the chicken business, as well as the fellow who succeeded, kindly enlighten the writer, as well as his readers?

Biddy's Bathtub.

It is conceded by experienced breeders that a good dust bath not only has a cleansing effect upon birds, but it is also destructive of insect life of a parasitic nature on the bird. In the summer when the soil is dry, hens on free range will usually find a place by the roadside, hedge or orchard where they can disport themselves, but in the rainy season it is desirable to make provision for Biddy's bath. Not a few breeders provide a dust bath in a dry situation consisting of fine ashes, but fine dry earth will do equally well. Some add disinfecting powder or black sulphur mixed with the earth, which assists in destroying vermin. The deeper this dust bath is, the better the birds can use it. Twelve to eighteen inches is none too deep. Care in keeping houses, perches and yards clean when supplemented with a good dust bath, will pull a flock of confined birds through the winter months in fine shape.

A Reprehensible Practice.

With the recurring of the show season we invariably hear more or less bearing on the reprehensible practice of renting or loaning fine showroom specimens on the part of one exhibitor to another. Usually birds so handled are exhibited at the larger shows more for advertising purposes than for sportsmanship, the idea being to enhance the value of the exhibitor's breeding stock. Were it purely to win, no particular harm would follow, especially from a mercenary point of view. But when eggs for hatching as coming from these winning birds are advertised, the practice degenerates into a mere swindling device. The purchaser's money is secured under false pretenses. Usually the practice finds its greatest exploitation where shrewd breeders handle the same varieties at the larger fixtures. Thus we see that A wins at Boston in Barred Rocks, but B wins in New York—often the same birds turning the trick. Some of our own shows in the past have not been free from the practice.

ROOSEVELT MIGHT HAVE SPARED HIM.

A little girl who had heard of Roosevelt's invasion of Europe, said to her father: "It was too bad that the King of England died before Mr. Roosevelt got to England, wasn't it, Papa? But," she remarked, shaking her ead with a mighty sigh, "maybe he would have shot him, anyhow."—[Success.

GERMOZONE



Is the Best Roup Cure I Have Ever Tried

Among the many who say that are a lot who never thought Germozone would do it. Geo. H. Lee knew what Germozone would do before he placed it on the market. It is so good that users are not tempted to accept a substitute. No one ever found anything so good. The reason is plain—Germozone has no equal.

500 HENS SAVED

A Missouri poultryman writes that 8 bottles of Germozone saved his entire flock of 500 hens from Roup. Less than one cent per hen. A Pennsylvanian writes that Germozone would be cheap at $5.00 a box—and it will do for you what it has done for others. This advertisement is addressed to you. We want your poultry to make more money for you. We want you to recognize the importance of healthy poultry. The health of the chick or the hen is as important to it as your own health is to you. Ever stop to think about it? Perfect health is necessary for positive profit. Try Germozone and test every statement made here. No need to buy a substitute. If your dealer cannot supply you we will mail it to you, postpaid, on receipt of price—50 cts.—and will include *free* a copy of "Chicken Talk," written by Mr. Lee himself.

Come in and see our new 1911 line of Mandy Lee Incubators and Brooders at our newly opened Los Angeles branch, 225 West 2d St.

GEO. H. LEE CO.,
OMAHA, NEB. LOS ANGELES, CALIF.

PROTEINA

IS SOMETHING NEW

to most Poultrymen here, but those who have used it would not do without it.

It is very rich in protein with only a small per cent. of fat, we have had it thoroughly tried, and know it will not remain a stranger to practical people.

One reliable customer found over fifty per cent. increase in eggs after feeding it one week mixed with bran.

You cannot afford to do without it while eggs are high.

If your dealer does not have it apply to headquarters.

HENRY ALBERS CO.
409-411 East Third Street.
Main 867; F8437.

FEED EGG-MORE GET MORE EGGS

$1.95 Per Sack — Buys Midland Poultry Food No. 4

You can't get Eggs and Healthy Fowls unless properly fed. Don't use cheap mixtures, but the scientific balanced ration feed. $1.95 per sack delivered to all parts of the city.
Headquarters for Poultry Supplies.

Aggeler & Musser Seed Co.
113-115 N. Main St., Los Angeles, Cal.

MORE EGGS LARGER FOWLS

Results Are Sure With the Use of That Greatest of All Animal Foods

Proteina Soy Bean Oil Meal

Superior to beef scraps, containing 48 per cent. Protein, 10 per cent. Fat. Absolutely pure and perfectly palatable. Fine for Milch Cows. A trial order will make you a regular buyer.
Write Dept. E for booklet.

Germain Seed & Plant Co.
Established 1871.
326-328-330 So. Main St.
Los Angeles, California

A Coast Range Lucretia.

(CONTINUED FROM PAGE 47.)

The girl could see nothing of his expression, but his voice sounded gay.

"Can you shoot?" he asked. "Where are the guns?"

"I can shoot," she answered, "but they have taken every firearm to town."

There was blank silence. She came nearer. "Come," she breathed softly, "I will show you the only thing for us to do."

They took hands like children and she led up a steep flight of stairs into an attic. He struck a match, as they entered, and saw unmade tumbled beds in the corners; flour and sugar barrels; saddles and whips, and harness and steel traps scattered about. As they walked lightly over to the open window looking on the rear roof, she quickly explained her plan. "There are cleats nailed down this steep roof to the kitchen roof, which also has cleats. From that we can reach a lean-to at the back where it is easy to drop to the ground. Joe and Bob are grown men, but their father does not allow them to go to dances, so they devised this way to get out at night."

He was through the window and helping her, just as soon as he grasped her meaning. Haste was necessary, for the shouts and the blows on the doors had redoubled. An elder tree shaded the lean-to, and in its shade he dropped after a hasty scramble down the roof. Frances perched fearfully on the edge of the low roof, hardly daring to risk the jump in the dark. "Come," he said softly. "You've been dead game so far, don't pike now. I can just reach you with my fingers, but you have to drop." She shut her teeth hard and dropped. He caught her, and for a second held her close; he could not see her face, but bending his head, managed to brush her mouth with his lips. He promptly released her as he felt her indignantly stiffen. She said nothing; indeed, he would have welcomed an outburst, for all at once he was covered with shame. They were startled at that instant to distinguish from the tumult a crashing sound as the door was broken in.

"Listen!" said the girl coldly. "We must make a run for the stable and try to get our horses. If we can manage to get over the ridge, we shall be safe. I will go on to Vogel's, and you ride to town and send out the officers. We must hurry, for you heard them threaten to fire the house, and we should be over the ridge before the flames discover us to them."

They ran for the barn. Ronalds realized, as the girl did, that even if their lives were not forfeited, they would be terribly maltreated at the hands of the drunken gang. The "informer" from the Land Office and the boarder at the hated Mattocks could expect but small mercy from the Howlands.

Frances deftly bridled her little gray in the darkness of the stable; but Ronalds was not so skillful, and was obliged to strike a match or so before he could get his horse bridled and out. They did not wait for saddles. Frances arranged her dress something the way the Hawaiian women do, who ride bareback and astride. She was mounted before Ronalds, and rode ahead, cautiously skirting the house, he following the indistinct outline of the gray mare. He was furious at her cool ignoring of him; but she knew the way and he did not, therefore he had to submit; he had shown himself incapable of keeping faith with a woman, and so was forced to accept her scorn.

As they reached the hill, beyond the crest of which wound the country road, the fire sprang out. The horses were frightened and needed no urging. The roar of the flames surmounted the beat of the horses' hoofs, and they rode fearlessly up the hill and on—over the ridge.

. . . . . .

It was New Year's night in a crowded New York restaurant. Barry Ronalds was supping with a party of men. The orchestra stopped short without the usual warning chords, and an elderly bass at the next table boomed forth:

"Frances, you must tell your Aunt Kate of the poisoned biscuits you once made in Califor——" His voice dropped as he missed the orchestra's support.

Barry turned violently around, his blood racing. A prosperous-looking, gray-haired couple was all he could see without rudeness, but a girl was sitting with them, directly behind him.

"What does the girl behind me look like?" he asked Stewart, one of the men with him. "You are faced that way."

"Why, like any other well-gowned New York girl. Seems to be silk and furs and big plumed hat—one of those derned hats you can't see even a curl under."

"Have you a pencil and piece of paper, Stewart? I am going to risk sending her a note. I think it's my Lacretia Borgia."

"Get them from the waiter. You know, Barry, I never have anything but a latch key in my evening duds."

By the time the waiter had been dispatched for pen and paper, Stewart, who had kept a watchful eye on the next table, said in a low voice: "I think they are going." In a minute he muttered: "Going, going," and just as Barry grabbed the pen and paper from the astonished waiter, he said: "Gone!"

Barry jumped to his feet, but without making a scene he could not reach them before they had left the Forty-second-street entrance, where they were lost in the jam. That was during holiday times. He hunted the rest of the winter and the spring. He grew thin, and his fine face looked worn. When summer came, he took a little vacation to see his mother at Bar Harbor. But he could not stay long away from New York, for he felt sure it harbored the black-eyed girl of his dreams. He was returning by boat—it was warm and moonlit, and the boat was almost deserted, as the tide of travel was set the opposite direction. He was a lonely figure as he sat in a deck chair on the lee side,

Ramona Avenue Square; Mollie V. Stanley, two lots in Tremont Terrace; John Panassen, lot in Tremont Terrace; Theo. Pudrelas, lot in Tremont Terrace; William Papa, lot in Tremont Terrace; A. D. Porter, two lots in Moneta Avenue Square; V. J. [illegible] and Harold Bryant Cody, third.

APARTMENTS ARE SOLD.

The H. Jerome Toy Hotel Brokerage Company reports the sale this week of the lease and furniture of the Silverton

not one line of text, these illustrations would be worth the price.

Out Next Thursday, Jan. 12, 1911

A Coast Range Lucretia.

(CONTINUED FROM PAGE 47.)

The girl could see nothing of his expression, but his voice sounded gay.

"Can you shoot?" he asked. "Where are the guns?"

"I can shoot," she answered, "but they have taken every firearm to town."

There was blank silence. She came nearer. "Come," she breathed softly, "I will show you the only thing for us to do."

They took hands like children and she led up a steep flight of stairs into an attic. He struck a match, as they entered, and saw unmade tumbled beds in the corners; flour and sugar barrels; saddles and whips, and harness and steel traps scattered about. As they walked lightly over to the open window looking on the rear roof, she quickly explained her plan. "There are cleats nailed down this steep roof to the kitchen roof, which also has cleats. From that we can reach a lean-to at the back where it is easy to drop to the ground. Joe and Bob are grown men, but their father does not allow them to go to dances, so they devised this way to get out at night."

He was through the window and helping her, just as soon as he grasped her meaning. Haste was necessary, for the shouts and the blows on the doors had redoubled. An elder tree shaded the lean-to, and in its shade he dropped after a hasty scramble down the roof. Frances perched fearfully on the edge of the low roof, hardly daring to risk the jump in the dark. "Come," he said softly. "You've been dead game so far, don't pike now. I can just reach you with my fingers, but you have to drop." She shut her teeth hard and dropped. He caught her, and for a second held her close; he could not see her face, but bending his head, managed to brush her mouth with his lips. He promptly released her as he felt her indignantly stiffen. She said nothing; indeed, he would have welcomed an outburst, for all at once he was covered with shame. They were startled at that instant to distinguish from the tumult a crashing sound as the door was broken in.

"Listen!" said the girl coldly. "We must make a run for the stable and try to get our horses. If we can manage to get over the ridge, we shall be safe. I will go on to Vogel's, and you ride to town and send out the officers. We must hurry, for you heard them threaten to fire the house, and we should be over the ridge before the flames discover us to them."

They ran for the barn. Ronalds realized, as the girl did, that even if their lives were not forfeited, they would be terribly maltreated at the hands of the drunken gang. The "informer" from the Land Office and the boarder at the hated Mattocks could expect but small mercy from the Howlands.

Frances deftly bridled her little gray in the darkness of the stable; but Ronalds was not so skillful, and was obliged to strike a match or so before he could get his horse bridled and out. They did not wait for saddles. Frances arranged her dress something the way the Hawaiian women do, who ride bareback and astride. She was mounted before Ronalds, and rode ahead, cautiously skirting the house, he following the indistinct outline of the gray mare. He was furious at her cool ignoring of him; but she knew the way and he did not, therefore he had to submit; he had shown himself incapable of keeping faith with a woman, and so was forced to accept her scorn.

As they reached the hill, beyond the crest of which wound the country road, the fire sprang out. The horses were frightened and needed no urging. The roar of the flames surmounted the beat of the horses' hoofs, and they rode fearlessly up the hill and on—over the ridge.

. . . . . .

It was New Year's night in a crowded New York restaurant. Barry Ronalds was supping with a party of men. The orchestra stopped short without the usual warning chords, and an elderly bass at the next table boomed forth:

"Frances, you must tell your Aunt Kate of the poisoned biscuits you once made in Califor——" His voice dropped as he missed the orchestra's support.

Barry turned violently around, his blood racing. A prosperous-looking, gray-haired couple was all he could see without rudeness, but a girl was sitting with them, directly behind him.

"What does the girl behind me look like?" he asked Stewart, one of the men with him. "You are faced that way."

"Why, like any other well-gowned New York girl. Seems to be silk and furs and big plumed hat—one of those derned hats you can't see even a curl under."

"Have you a pencil and piece of paper, Stewart? I am going to risk sending her a note. I think it's my Lucretia Borgia."

"Get them from the waiter. You know, Barry, I never have anything but a latch key in my evening duds."

By the time the waiter had been dispatched for pen and paper, Stewart, who had kept a watchful eye on the next table, said in a low voice: "I think they are going." In a minute he muttered: "Going, going," and just as Barry grabbed the pen and paper from the astonished waiter, he said: "Gone!"

Barry jumped to his feet, but without making a scene he could not reach them before they had left the Forty-second-street entrance, where they were lost in the jam. That was during holiday times. He hunted the rest of the winter and the spring. He grew thin, and his fine face looked worn. When summer came, he took a little vacation to see his mother at Bar Harbor. But he could not stay long away from New York, for he felt sure it harbored the black-eyed girl of his dreams. He was returning by boat—it was warm and muggy, and the boat was almost deserted, as the tide of travel was set the opposite direction. He was a lonely figure as he sat in a deck chair on the lee side, and was languidly pleased to see Stewart board the boat at Narragansett Pier.

"Did you ever find Lucretia Borgia?" was Stewart's greeting, as he pulled up a chair. Mr. Ronalds was very gloomy and quite convinced that he never would see her again.

"Tell me about the girl," requested Stewart. "All I know is why you call her Lucretia Borgia—it had something to do with poisoned bread. Has the heir to all the Ronalds fallen in love with a humble cook? Oh, I beg pardon—I'd forgotten, for the minute, that vision in pearls and ermine we saw New Year's night. Well, old man, come up with the sad, sad story of your life."

Ronalds cautiously scanned the space behind them not yet flooded by the light of the moon. All he could see in the shadow was a huddled group of deck chairs. He had reached a place in his loneliness and despair where he felt he must confide in some one. He told Stewart the whole evening's adventure.

"I sent the constables up there that morning after I got to Santa Cruz. By the way, I met the Mattocks going out to the ranch with help, as Buddy had learned of the attack, and ridden in to warn them. They cleared up the mystery of the biscuits; one of them had put strychnine for squirrels in an empty baking-powder can, and Miss Terry got hold of it. Next day I felt I must see Miss Terry and apologize for my blackguardly behavior—kissing her when she helpless; but when I got there I found she had thrown up her school and left for San Francisco. I followed her and discovered after a long search that she had been sent to the Philippines as a teacher. By that time nothing in the world mattered—only to find her. She had left Manila a few days before we docked. When I reached San Francisco again the papers were full of her name; she had inherited her uncle's fortune. I have as much money as she, so I didn't let that bother me any. I chased her to Paris, and of course she returned to New York on the very boat from which I landed. And here I am! I feel like the Wandering Jew. I am a thousand years old tonight."

"Come now, old man, buck up! Go with me tomorrow and see the Giants licks the stuffin' out of the Cubs."

Mr. Stewart had detractors who said his vocabulary contained but a hundred and fifty words.

"I wouldn't go," responded Barry, "from here to that smokestack to see it!"

"Well," said Stewart sympathetically, "you ARE in a pretty bad case. But buck up, old man, it's always darkest before dawn! Here's an illustration: right back of you when you began to talk it was black as tar, now the moon has turned on and it's white as paper. Who knows maybe it'll be that way with you." And sapient Mr. Stewart walked away, after a brotherly blow on the shoulder blades.

Ronalds turned to look at this wise illustration—turned and looked into Frances Terry's face! She was leaning around a deck chair staring at him; her hat slipped from her hand; and the wide braids that banded her little head had dropped over her pink ears; her black eyes were luminous, but the mischief had gone; the traveling dress of shepherd's plaid appeared in the moonlight like Emma's black-and-white check apron. He thought it must be an illusion. He rose slowly, and went—still slowly—to her side; he stooped over her and took her hand.

"I this moment awakened," she stammered, "and thought I heard your voice."

"I have been looking for you for nearly two years—two lost, dreadful years," he said, "just to ask you to forgive me for—for that brutal kiss."

"Just for that!" and she threw her arm up over her eyes, so he should not see the hot tears welling in them, and turned her head against the chair back.

"Just for that," he cried, "and to offer you the worship of a man."

And the tears were on both young faces as they shamelessly embraced in the moon's white searchlight.

A NEW KIND OF EXPLOSIVE.

An interesting article in the current Harper's Weekly recounts the surprising fact that for many years it has been known that various forms of dust, when mingled with air in certain proportions, are capable of producing destructive explosions when brought into contact with flame. This danger sometimes exists in flour mills, an instance being the explosion of three flour mills in Minneapolis in 1878. It was then demonstrated, by experiment, that two ounces of flour in two cubic feet of confined air, when ignited, would cause a violent explosion, and it was calculated that the contents of a flour sack distributed through 4000 cubic feet of air would cause an explosion capable of throwing a weight of 2500 tons to a height of 100 feet. An instance is known where sugar dust in a confectionery factory caused an explosion, and in another case dry soap dust proved equally dangerous.

THE KAISER'S PALACES.

The number of the Kaiser's palaces is largely due to the fact that the Prussian monarchy has absorbed many minor German states, including the kingdom of Hanover, the Duchy of Nassau, and the Electorate of Hesse-Cassel. All the palaces and castles of the rulers of these states thus passed into the possession of the reigning house of Prussia, as it was considered injudicious either to destroy or to sell them, for fear of impairing the popularity of Hohenzollern rule. Thus it is that the Emperor is burdened with the possession of more than three-score residences, some of which he has never even seen, and many of which are totally unsuited for royal habitation. Although their maintenance entails a heavy drain upon his exchequer, they cannot, for political reasons, be either sold or leased.—[Munsey's Magazine.

PAPUANS MARRIAGE CUSTOMS.

THE HUSBAND KEEPS A SEPARATE CLUB FOR EACH WIFE.

[Wide World:] The marriage customs of the Papuans are somewhat similar to those of many other savage races. The ceremony is largely a matter of purchase. The men marry when they are about 18 years of age, and the girls at 14 or even earlier. One of the girls I met carrying a baby was, so far as I could find out, under 13 years of age; and, like other inhabitants of tropical countries, the Papuan females mature very early in life. When a young lake man desires to get married he visits the father of his prospective bride and puts forward his personal belongings as an inducement to the father to consent to the union. Wealth is reckoned by many curious things in this region, where, one might almost say, no one owns anything. Furniture, money, clothes—everything by which the civilized races of the earth count their possessions—are nonexistent. If a man has a gun he is a great personage and can demand anything, but, besides their bows and arrows and spears, most of the Papuans have very little. Even agricultural produce is scarce, the only cultivation undertaken being on a very primitive scale. A little clearing is made by both men and women, and the women then grow bananas and sweet potatoes. The men are always armed, and when the women go to the patch to attend to their crops or gather the produce, the men go with them as a protection. The women, however, do the work.

Many families have a bundle of ancient Portuguese cloth, centuries old, and when a young man is seeking a bride one of these heirlooms is generally part of the "deal." The youth and the girl's father haggle over the marriage until eventually they agree to terms, and then the thing is done. The men are not limited to one wife, and once a girl is married she is subject to her husband in everything, and is practically his slave. In another part of New Guinea I remember a distinctly strong confirmation of the custom which places a woman at the entire mercy of her husband. At one house I visited I saw standing outside the doorway three huge stone clubs, each large enough to fell a bullock. On making inquiries I found that they tallied with the number of wives owning allegiance to the householder; the clubs were used by the man to beat his wives with if they annoyed him. The quaint part of it was that, while the women seemed to raise no objection to being flogged unmercifully by their lord and master, they would not be beaten with the same weapon as that used on another woman; so the natives kept a separate club for each wife!

TIME FOR IMPROVEMENT.

It was on the day of Col. Roosevelt's arrival in New York, after his triumphant progress abroad. The enthusiasm for "the man of the hour" had been imparted even to the bootblacks, and two sons of Italy were excitedly vieing with each other in extolling the colonel while they polished shoes.

"Roosavelt he da greata da man in da world," declared one of the bootblacks, waving his shining cloth.

"You don't really mean that, do you?" asked the man who occupied his chair.

"Sure I do. 'Roosavelt he da greata da man in da world," the Italian answered with convitcion, and then he added: "He da greata da man ever lived."

"Come, come, you don't mean to say that Roosevelt is a greater man than Lincoln," his patron said.

"Yes, greata da man dan Linc. Roosavelt he da greata da man in da world."

"You wouldn't say that he is greater than George Washington, would you?" pursued the amused patron.

"Yes, greata da man dan George Wash."

"Well, would you say that he is greater than Garibaldi?"

The Italian hesitated and scratched his head. Then he answered: "Well, Roosavelt he da younga man yet."—[Success.

MINING FOR COFFIN PLANKS.

One of the most curious industries in the world is the business of mining for coffin planks, which is carried on in Upper Tonquin, a portion of the French possessions in southeastern Asia. In a certain district in this province there exists a great underground deposit of logs, which were probably the trunks of trees engulfed by an earthquake or some other convulsion of nature at a comparatively recent period.

The trees are a species of pine known to the natives, and also to some extent to European commerce, as "nam-hou." The wood is almost imperishable, and has the quality, either through its nature or as the result of its sojourn underground, of resisting decay from damp. This quality makes it particularly valuable for the manufacture of coffins, and for this purpose it is largely exported to Europe.

The trees are often a yard in diameter. They are buried in sandy earth, at a depth of from two to eight yards, and are dug up by native labor as demand is made for them.—[Harper's Weekly.

ORIGIN OF DOLLAR BILLS.

"That dollar silver certificate you have there has been gathered together from all over the world," said the bank cashier. "Part of the paper fiber is linen rag from the Orient.

"The silk comes from Italy or China. The blue ink is made from German or Canadian cobalt. The black ink is made from Niagara Falls acetylene gas smoke, and most of the green ink is green color mixed in white zinc sulphite made in Germany.

"When the Treasury seal is printed in red, the color comes from Central America."—[New York Sun.

Art Features

Farming in California—The Land and Its Products.

CONDUCTED BY J. W. JEFFREY, STATE COMMISSIONER OF HORTICULTURE.

FIELD NOTES.

Boll-weevil Blessing.

ENCOURAGEMENT for a continuation of cotton growing in California is found in the prevalence of the boll weevil in the old cotton-growing States. Alabama, for example, is going largely to corn on account of the weevil's invasion, or the threat of it. In fact, one large section of that State has formally declared that the boll weevil is a blessing in disguise, its fear resulting in the cultivation of corn instead of cotton, to the great financial advantage of the farmers. But California must keep her lands free from this great pest.

If the future economics should develop the fact that food for human beings and domestic animals must be produced near to its points of consumption, Alabama will not be the only southern State to abandon cotton culture for that of corn. Textile fabrics, on the other hand, may be profitably produced far from their points of consumption. The former is not produced in excess of the demand, James J. Hill and many others contending that actual scarcity of food is approaching. These economical laws are inexorable, and seem to promise great changes in the geography of our agricultural and textile products. Imperial county will never be a great corn district unless a dry-air variety can be discovered. But the climate is good for the production of high-grade cottons as well as for a great many other special products. Of course much time will be necessity to discover just what varieties of cotton will succeed best, but a good beginning has been made in this respect even this early in the trials. With freedom from insect pests, especially from the boll weevil, the abandonment of cotton culture to some extent in the South on account of this pest and the greater demand for food California should fall heir to a profitable cotton trade in the near future, if the cultivation of this staple is promoted and established as it should be. But keep out the boll weevil.

• • •

County and District Fairs.

A MOVEMENT is now fairly under way to promote agricultural fairs in the counties and districts of the State. Los Angeles is interested in this movement, but not to the extent that the lesser centers of agriculture and horticulture are, for Los Angeles is able to command attention to any proposition her citizens may wish to forward. The proposition to establish again these local fairs is in the hands of an association lately organized for the purposes of securing funds therefor, organizing the shows and directing their policies. Through the failure of these local fairs in past years it is thought necessary to put forth a new propaganda, and it is largely through the recognition of horticulture that its promoters expect to succeed in again interesting the taxpayers of the State to the point of putting up the money in support of county and district fairs.

The argument in favor of another trial of local fairs is good. At the time these institutions were last in vogue the lands of the State were largely devoted to the production of cereal crops. In but few counties was intensified culture in practice. Fruit growing was in its formative period, and comparatively few people were interested in horticulture. How have the times changed! Now scores of great districts and hundreds of smaller sections are popriated to the extent of being able to support these fairs with fine exhibits and profitable gate receipts. The influence of horticulture is felt in almost every locality in California, and the rural peoples are asking for local fairs to encourage local progress and to feed the State Fair and on to the Panama Exposition with exhibits and enthusiasm that shall make these larger enterprises more popular and successful. So potent is the influence of fruit growing and an appeal through it so promising that the State Fair management has asked the growers to demand an appropriation of $15,000 to be applied to the premium list on fruits alone. Whether the Legislature will listen to this appeal by proxy remains to be seen, but it all points to the fact that the annual "hoss trot" and the vaudeville are no longer great influences in getting appropriations for either State or county fairs.

• • •

New Taxation Plan.

T. H. M. of Los Angeles asks if the adoption of Amendment No. 1 at the late election will in any way affect the rate of taxation upon his land which, he avers, is paying more than its share of taxes under the old plan. Another query in his letter is whether the new assessment of corporation receipts under the same amendment is in the nature of an income tax. I do not attempt to discuss matters of general economic nature in this department, and as no one can tell at this time just what will be the effect of the new assessment plan upon land taxation, there is little to be said in answer to the first question.

The amendment known as No. 1 was adopted March 19, 1909, and approved by the voters of the State last November as amended by a special session of the Legislature. Its purpose is to separate the sources of revenue for State purposes from the sources of revenue for county and municipal purposes. While we do not know what the effect will be upon the land tax compared with that of the discarded plan, we may be sure that it will bring the responsibilities of each county government closer home. In other words the Supervisors will have the last word as to the county budget and as to equalizing the assessments. Consequently the people of the county can have a high or a low valuation, or rate through their officials without interference from the State Board of Equalization. Whether the assessment of farm lands shall be relatively high or low as compared with other property in the county will now depend upon the county board of equalization. It is true, the State Board of Equalization still has constitutional jurisdiction over county assessments, but that body will have troubles of its own, and the land owners need not fear interference with county affairs from that source. It is a home-rule proposition.

The assessment of the gross receipts of corporations involves direct taxation, lying in principle between a property tax and an income tax. Sixteen years ago the Supreme Court at Washington divided equally upon the meaning of a "direct" tax, the constitution reading: "Congress shall lay no direct taxes except they be in proportion to population." One Supreme Judge did not commit himself till the last minute, but finally sided with Justice Field's opinion that an income tax is a direct tax, thus declaring five to four against its constitutionality. Whether the new plan of taxation will work good or evil to the land owner time alone can determine. But the counties which received a horizontal raise a year ago from the State Board of Equalization will have no fear of a similar occurrence under the new deal.

• • •

Drainage Results.

I DO not suppose any new principle is involved in the results of tile-draining the lands of abandoned New England farms to restore them to productiveness. But these results prove that tiling may be useful outside of swamp and other wet lands. Thousands of acres of land, wet only at planting time or plowing time, and dry the balance of the time, may be improved in this way. It is good in cold seasons, because it allows the water to leave and the sunshine to possess the top soils. In Southern California where much irrigation is supposed to be necessary artificial drainage may prove of value. At any rate, it should be made an object of deep research and extensive experimentation. Sour, inert soils are all too common in every agricultural district. Who can say that one cause may not be the irregularities to which they are exposed through irrigation? The idea that only swamp lands need tile drainage has not been borne out by the experiences of late in the New England States.

INCUBATORS!

The hatching season is at hand and you are interested in getting only good machines. We have been building them for twelve years, always improving. This season we are near perfection with our

Albers' 1911 Incubator

Various sizes from 100 to 600 egg capacity. They are all winners. New catalogue will be ready Jan. 10. We also handle a number of eastern machines, great or small.

Handy Hatcher, 25-Egg, - $4
Buckeye Incubator, 50-Egg, $7

The Robert Essex (formerly Cyphers) "New Model" is generally admitted to be the best hot air incubator in the United States, we sell these all over California. It pays to order from an established firm with high-class connections.

A full line of brooders, our catalogue tells about them and illustrates one brooder of 32 sections built to order. This is the largest exclusive poultry supply house on the Pacific Coast. Everything from the cheapest that's good to the best that can be produced. For prolific egg production feed proteina.

Henry Albers Co.
469-411 East Third St.
Main 867, F-8437 *Los Angeles*

SILK YARD WIDE
MADE IN CALIFORNIA on our own looms and sold direct to consumers. All middlemen's profits saved. Full line of colors and fancy weaves. By mail, free delivery anywhere. Send 25c for samples which we refund on your order,—mention what is wanted. The only Silk factory in California. LOS ANGELES SILK WORKS. Mail Order Department, SEAL GARDEN, CAL. Store—219 MERCANTILE PLACE, Los Angeles, Cal.

Yokohama Nursery, Near Bairdstown
K. Hiraizuma, Proprietor.

Specialty grower. Palms, Roses and Shade Trees, All kinds Oranges and Citrus trees. Big variety roses specially raised and all kinds of ornamental stock.
Take El Molino Cars, get off at Bairdstown, walk three blocks east.
Mail address R. F. D. No. 8, Box 6, Los Angeles, Cal.

Artificial Sunlight
For Lighting

Quick Heat for Cooking
Ready at all hours—by just turning a key. Doesn't that sound good to you?
"PILOT"
The World's Standard
You Can Have It In Three Days
It takes us just that long to install without inconvenience to you, a plant for making gas at home—including piping handsome Chandeliers, self-lighting burners and cooking appliances.
No Country Home Complete Without It
Write us today and let us send you our free booklet telling all about this wonderful Home Made Gas and how comparatively small the cost of this great improvement to your home will be.
Acetylene Apparatus Mfg. Co.
555 South Los Angeles St. Los Angeles, California.

Don't Plant Cheap
Alfalfa Seed
It isn't cheap. No foul seeds in ours; first-class, carefully selected, and thoroughly re-cleaned. Come and see it, or write for sample and quantity price.
Send for our new 1911 catalog.
WEST COAST SEED CO.
IMPORTERS AND DEALERS,
111, 113, 115 Winston St., Los Angeles.
Between 4th and 5th, near Main.


Deer Heads Our Specialty
Up-to-date Methods. Life-like Results. Game Heads, Fur Rugs. Tanning, Bird and Fish Mounting. Write for price list.
Albert E. Colburn
TAXIDERMIST.
[illegible] S. Broadway, Los Angeles, Cal.

Fire Proof Storage
Household Goods Stored, Moved, Packed or Shipped.
Reduced Rates
To or from eastern points on household goods. It will pay to see us before you ship.
THE BIG GREEN VANS FOR MOVING.
"They Know How."
LOS ANGELES WAREHOUSE CO.
Security Van and Storage.
Main 306; A8727. 310 Commercial Street.


Imperial Self-Heating Flat Iron
Uses alcohol or gasoline; costs only one cent per hour to operate; remove handle for light cooking. Agents wanted.
Imperial Flat Iron Co.
430 South Broadway, Room 624.

FREE Kodak Prints Try Our Kodak Finishing at OUR EXPENSE
MAIL OR BRING THREE OF YOUR KODAK NEGATIVES and we will make sample PRINTS FREE, returning your negatives safely. WRITE FOR OUR PRICE LIST on Printing, developing, enlarging, etc. WE GET BETTER RESULTS. Courts Type LESS. HOMER HOWRY CO., 719 Broadway, Central Bldg., Los Angeles, Cal.

not one line of text, these illustrations would be worth the price.

Ramona Park; U. G. Stuart, lot Moneta Avenue Square; Mollie V anley, two lots in Tremont Terce; John Panassen, lot in Tremont rrace; Theo. Pudrelas, lot in Tre-nt Terrace; William Papa, lot in mont Terrace; A. D. Porter, two

ting second and Harold Bryant Cody, third.

APARTMENTS ARE SOLD.

The H. Jerome Toy Hotel Brokerage Company reports the sale this week of

Gardening

Dry Rot of Potatoes.

TWO types of dry rot of potato occur frequently i the United States. Both are caused by fun which first attack the tops. It is not strang therefore, that the practical grower finds difficulty distinguishing between them. The first fungus (Fus rium) invades the water-conducting vessels, especiall of the roots and base of the stem, in the latter part the summer, and so causes the tops to wilt, and suc hills soon die. If tubers are already set the fungus vades these from the stem end, following the vessel which soon blacken and die. In the early stage ther may be no signs on the surface of the tuber, but if th stem end is cut across, the disease shows as a blac ring. Later in storage the disease slowly progresse and the tubers die and dry out, first about the stem en and finally the entire tuber may be thus destroyed b dry rot. In the later stages, especially if the storag cellar is moist, toward spring the fungus growth a pears as white tufts the size of shot or small peas o the dead surface of the tubers. This disease is prop gated primarily in seed, and care should be taken avoid infected seed. It will also persist in the soi hence, rotation is important when it appears. Disinfe tion and spraying are, however, useless. This disea is widespread, but worse in the Middle West and Sout

The second type is caused by the late blight fungu (Phytophthora.) This disease is also widespread, bu occurs most frequently in New York, northern Ne England and Canada. It is this which caused the ro described by your correspondent. The fungus blight the leaves, especially after the cooler nights and hea ier dews begin in late August and September. Hence the early crop usually escapes, as described. Th spores are washed from the blighting leaves throug the soil and carry the disease to the tubers. The tuber nearest the surface are therefore affected first an worst. The rot begins most often on the upper side the tuber as it lies in the soil, perhaps at several point but with no preference for the stem end. These area are at first discolored purplish-brown, then as they di they darken, dry out, and become slightly sunken. the soil is wet, "soft rot" follows. If, however, the so is dryer or the crop dug and put in cool, dry storage, th disease continues as a dry rot, spreading through th surface of the tubers to a depth of one-fourth inch, mor or less. This disease also is apparently carried in th seed tubers, and only healthy seed should be used. has never been shown to live over in the soil, and cro rotation is probably not so important, but this point not fully settled. Bordeaux mixture has proved an a most perfect remedy and, by checking the blight, pr vents the rot. In our experimental work at the Ver mont station the yield was often doubled, or eve trebled, by two or three sprayings in seasons when th disease was bad. Thus one season the gain was ninet nine bushels per acre unsprayed to 291 bushels pe acre sprayed. We also learned that if the tops wer blighted in late autumn the crop should not be dug unt at least a week or ten days after the last of the top were dead, except in very wet soil or seasons.—[Wis consin Agricultural College.

• • •

Grafting Roses.

ROSE grafting is rather more difficult for the begi ner than similar operations on smooth-wooded tree as the apple, cherry and plum, but fair success shoul follow careful efforts. Character and condition o stocks and scions are in the highest degree importan if good results are expected. Native wild roses, wit the possible exception of Rosa setigera, the Prairi climbing rose, are of little value as stocks, as all other have short-lived canes or sucker excessively. Ther are no wild rose species bearing double flowers, so it i likely the stocks inquirer has in view are naturalize European garden roses. If not given to excessive suck ering, they may afford fair stocks, but experience ha shown that the European dog brier, Rosa canina, o Manetti, a strong growing variety of the China vase give best results. As the latter is much used for stock for imported hardy garden roses, it is possible that in quirer's double "wild rose" is of this variety, as Manett stocks often outgrow and outlive the scions or bud placed on it, and produce on their own shoots semi double pink blooms of very tolerable character. Man etti stocks may be had from any nursery, and are bes procured in spring and grown in nursery rows, fifteen to twenty inches apart, for a season before grafting. I the semi-wild stocks are used they would better be du in fall, securing plenty of good roots, and heeled in frame or other secure place, where they may readily be got at in early spring, when they may be bench grafted, like apple stocks, laid aside for three weeks to callus in damp moss or old sawdust, and then planted out, preferably in a frame or mild hotbed where the protection of glass at night may insure a rapid start. If glass protectionn is not available, the stocks may be planted in pots, boxes or even in the garden, and the grafting deferred until growth begins in spring. The scions should be cut before hard freezing, in early winter, choosing firm, thick wood, prefer ably of two years' growth, not smaller than a lead pencil. Free it of the most obtrusive prickles by clipping the points, not by scaling them from the bark, which may cause serious injury; tie in bundles, bury in soil in a shaded, well-drained situation or keep in moist sand, sawdust or moss in the icehouse until needed.

When ready for grafting the stocks should be topped two or three inches above the collar, all suckers or "eyes" cut out of stem or main roots, and a slanting

Gardening in California—Flower and Vegetable.

Dry Rot of Potatoes.

TWO types of dry rot of potato occur frequently in the United States. Both are caused by fungi which first attack the tops. It is not strange, therefore, that the practical grower finds difficulty in distinguishing between them. The first fungus (Fusarium) invades the water-conducting vessels, especially of the roots and base of the stem, in the latter part of the summer, and so causes the tops to wilt, and such hills soon die. If tubers are already set the fungus invades these from the stem end, following the vessels, which soon blacken and die. In the early stage there may be no signs on the surface of the tuber, but if the stem end is cut across, the disease shows as a black ring. Later in storage the disease slowly progresses and the tubers die and dry out, first about the stem end, and finally the entire tuber may be thus destroyed by dry rot. In the later stages, especially if the storage cellar is moist, toward spring the fungus growth appears as white tufts the size of shot or small peas on the dead surface of the tubers. This disease is propagated primarily in seed, and care should be taken to avoid infected seed. It will also persist in the soil, hence, rotation is important when it appears. Disinfection and spraying are, however, useless. This disease is widespread, but worse in the Middle West and South.

The second type is caused by the late blight fungus (Phytophthora.) This disease is also widespread, but occurs most frequently in New York, northern New England and Canada. It is this which caused the rot described by your correspondent. The fungus blights the leaves, especially after the cooler nights and heavier dews begin in late August and September. Hence, the early crop usually escapes, as described. The spores are washed from the blighting leaves through the soil and carry the disease to the tubers. The tubers nearest the surface are therefore affected first and worst. The rot begins most often on the upper side of the tuber as it lies in the soil, perhaps at several points, but with no preference for the stem end. These areas are at first discolored purplish-brown, then as they die they darken, dry out, and become slightly sunken. If the soil is wet, "soft rot" follows. If, however, the soil is dryer or the crop dug and put in cool, dry storage, the disease continues as a dry rot, spreading through the surface of the tubers to a depth of one-fourth inch, more or less. This disease also is apparently carried in the seed tubers, and only healthy seed should be used. It has never been shown to live over in the soil, and crop rotation is probably not so important, but this point is not fully settled. Bordeaux mixture has proved an almost perfect remedy and, by checking the blight, prevents the rot. In our experimental work at the Vermont station the yield was often doubled, or even trebled, by two or three sprayings in seasons when this disease was bad. Thus one season the gain was ninety-nine bushels per acre unsprayed to 291 bushels per acre sprayed. We also learned that if the tops were blighted in late autumn the crop should not be dug until at least a week or ten days after the last of the tops were dead, except in very wet soil or seasons.—[Wisconsin Agricultural College.

* * *

Grafting Roses.

ROSE grafting is rather more difficult for the beginner than similar operations on smooth-wooded trees, as the apple, cherry and plum, but fair success should follow careful efforts. Character and condition of stocks and scions are in the highest degree important if good results are expected. Native wild roses, with the possible exception of Rosa setigera, the Prairie climbing rose, are of little value as stocks, as all others have short-lived canes or sucker excessively. There are no wild rose species bearing double flowers, so it is likely the stocks inquirer has in view are naturalized European garden roses. If not given to excessive suckering, they may afford fair stocks, but experience has shown that the European dog brier, Rosa canina, or Manetti, a strong growing variety of the China vase, give best results. As the latter is much used for stocks for imported hardy garden roses, it is possible that inquirer's double "wild rose" is of this variety, as Manetti stocks often outgrow and outlive the scions or buds placed on it, and produce on their own shoots semi-double pink blooms of very tolerable character. Manetti stocks may be had from any nursery, and are best procured in spring and grown in nursery rows, fifteen to twenty inches apart, for a season before grafting. If the semi-wild stocks are used they would better be dug in fall, securing plenty of good roots, and heeled in a frame or other secure place, where they may readily be got at in early spring, when they may be bench-grafted, like apple stocks, laid aside for three weeks to callus in damp moss or old sawdust, and then planted out, preferably in a frame or mild hotbed, where the protection of glass at night may insure a rapid start. If glass protectionn is not available, the stocks may be planted in pots, boxes or even in the garden, and the grafting deferred until growth begins in spring. The scions should be cut before hard freezing, in early winter, choosing firm, thick wood, preferably of two years' growth, not smaller than a lead pencil. Free it of the most obtrusive prickles by clipping the points, not by scaling them from the bark, which may cause serious injury; tie in bundles, bury in soil in a shaded, well-drained situation or keep in moist sand, sawdust or moss in the icehouse until needed.

When ready for grafting the stocks should be topped two or three inches above the collar, all suckers or "eyes" cut out of stem or main roots, and a slanting cut made with a thin, sharp knife, just above collar, removing the top with a single stroke if possible. A scion not over four inches long, bearing at least two good buds, is selected, of such diameter if procurable, as exactly to match the stock, and faced with a clean cut made at same angle as the prepared stock. Stock and scion are then matched together, having the cambium or inner bark exactly meeting on one side at least, and firmly wrapped with strips of waxed cloth, string or raffia. The latter ties should be covered with one of the waxes, formulas of which are given below, and the free end of the scion should also be waxed to lessen evaporation. If the work is skillfully done, best unions are secured with the plain, slanting cut, but if stocks are considerably larger than the scions, ordinary splice unions in which tongues are cut, both on scion and stock, or even the cleft and wedge methods generally used in orchard grafting, may be utilized. The main thing is to get as close a fit of cambium surfaces over as large an area as possible in every instance.

The waxed finished grafts should be handled as little as need be to avoid displacement and firmly planted at the proper time, placing the union somewhat below the soil surface. If the stocks are already established in pots or boxes better success should be expected. When growth has well started, the bands should be cut to avoid strangulation, but extreme care should be used in handling for many weeks afterwards, as the scions are easily broken away. All suckers or buds starting below the union must be destroyed at once, or the scion will make poor progress. Plants in the open may be moved the following autumn, or at any time after midsummer, if in pots or boxes.—[Rural New Yorker.

* * *

Storage of Hubbard Squash.

THE following directions for handling and storing squash are by Prof. W. Stuart of the Vermont Agricultural Experiment Station.

The conditions tending to minimize losses in storage are stated to be:

1. The squash should be well matured before harvest.
2. They should be cut or carefully broken from the vine, leaving the stem attached to the squash.
3. If possible they should be placed in small piles to ripen and harden up for two or three days before hauling from the field.
4. They should be hauled in a spring wagon, the box of which is lined with burlap or other material, to prevent bruising.
5. The storage-room should be dry and moderately warm at least for the first two weeks, to harden up the shells, after which a lower temperature, provided the room is dry, may be maintained.
6. Finally, squash from harvest to sale should be handled as one would handle eggs. Broken stems and bruised skin are sure to cause decay.

In general, Prof. Stuart concludes that "squashes properly grown and handled may be held in storage till midwinter or later with a reasonable assurance that the moisture and decay loss will be amply covered by the increased price received."

There is an additional advantage to be considered, viz., that if the squashes are stored a saving of time may be effected and the hauling to market done at a time when farm work is less urgent.—[Horticulturist.

* * *

Aggressive Plants.

It seems to me that we too often err on the side of making phenomena more simple than they really are. Plants are vastly more complex organisms than our formulated ideas recognize. Many of their phenomena completely baffled us. For example, I might mention what has been called aggressiveness in a plant, namely, its ability not only to occupy and maintain the soil but to spread and crowd out other plants. This is particularly evident in plants introduced from one country into another. Thus nearly all our weeds are of old world origin. The same is true of our permanent meadow and pasture plants, where ability to occupy and hold the ground against weeds is essential. In this respect our American grasses and clovers utterly fail before the foreign immigrant. Some other striking instances of the great aggressiveness of an immigrant may be cited. The introduced English violet is said to be one of the worst weeds in Mauritius; American cacti are becoming a pest in South Africa; the marvelous vigor and spread of the American water weed (Elodea) under European conditions is well known.

Several explanations of these and other phenomena have been advanced. The commonest one is that the plant is introduced but its fungus and insect enemies are not. Therefore the plant is released from all handicaps as it were and can exercise to the utmost its inherent energy. A second and related explanation is that every plant becomes held within limits by the competition of other plants in its native land and very often in the new environment the native plants do not have an equal restraining influence—because they have had to contend with a different set of competitors. A third idea is that an organism with the ability to spread at all becomes more energetic through the constant mixing of blood of the advancing population. All these ideas are interesting, but difficult if not impossible of experimental proof. The last suggestion receives some support from the fact that many weeds and other organisms run out after they have ceased to spread. The recent examples of the Russian thistle and the prickly lettuce are familiar cases. Such phenomena may be due wholly or in part to increase in enemies, but in many cases like the two cited there is not one iota of positive evidence. I think we ought to give such phenomena more consideration as they reveal traits in plants that transcend all our stereotyped and inadequate theories. The old gardener often treats his plants as if he regarded them as sentient beings. Perhaps we err in considering them too much as machines.—[C. V. Piper in Science.

Don't Wait!

Planting Time is Near.
Send Your Name TODAY for Our 1911 Catalogue.

GERMAIN'S SEEDS GERMINATE



Please mark letter "Dept E."

Germain SEED & PLANT CO.
Established 1871.
326-328-330 SO. MAIN ST.
LOS ANGELES, CALIFORNIA

CITRUS GROWERS ATTENTION!

We can furnish you the finest orange, lemon and pomelo stock in the State, including all leading types. Strong thrifty guaranteed trees.

Write Today For Prices

Nurseries at Exeter, Tulare Co., and Whittier, Los Angeles Co. Address

Roeding & Wood Nursery Co.
EXETER, TULARE CO. CAL.

California Wild Flower Seeds

Why not sow that piece of waste ground with California Wild Flower Seeds? Put them in early and get the benefit of the rains. They grow quickly, and will convert that waste spot into a marvel of beauty for many months. My new booklet.

California Wild Flowers

describing upwards of one hundred species with notes on their culture, mailed upon receipt of 10c.

Theodore Payne
Home Phone A2480. 345 S. MAIN St. Los Angeles, Cal.

FIGUEROA STREET NURSERY

JAPANESE, EUROPEAN AND HOME PLANTS

52916 Bdwy. 2371

1203 So. Figueroa St., Los Angeles

J. DIETERICH'S NURSERY

1146 Wall St., Los Angeles

General stock of decorative plants constantly on hand. Renting of plants for hotel use, parties, etc., a specialty. Just received an assortment of Japanese Stone Lanterns ready for inspection.

Art Features

Care of the Body—Suggestions for Preserving Health.

CONDUCTED BY HARRY ELLINGTON BROOK, N.D., OF THE TIMES STAFF.

PRACTICAL HYGIENE.

[The Times does not undertake to answer inquiries on hygienic subjects that are merely of personal interest, or to give advice in individual cases. Those desiring personal advice should write to the editor of the department for particulars. General inquiries on hygienic subjects of public interest will receive attention in these columns. No inquiries are answered by mail. It should be remembered that matter for the Magazine Section of The Times is in the hands of the printer ten days before the day of publication. Correspondents should send their full names and addresses, which will not be published, or given to others, without the consent of the writers. Addresses of correspondents are not preserved, and consequently cannot be furnished to inquirers.]

Matrimony and Motherhood.

IN a remarkable interview with Mrs. John A. Logan, published recently in the Sunday Times, in which that noble woman said some eminently sound things in regard to the follies and vices of her sex, she was reported as saying:

"As children are brought up, so goes the nation. That is woman's work, and the women of today are shirking it."

This is true of the small number of American women who are able to give their children proper attention. It is unjust to a great majority of women in this country, who find themselves utterly unable to cope with the heavy duties of household work, combined with the raising of a family.

Ex-President Roosevelt has said many wise things. Among those wise things, in the opinion of the editor of the Care of the Body, is not to be included in his constant reiteration of the duty of all women to raise large families. When you see a poor woman—or a woman whose husband is not so very poor—sweating over a cook stove to prepare the family dinner, while three or four or more young children are struggling and screaming in an adjoining room, you must perforce ask yourself how it is that apparently intelligent people continue to prate about "race suicide" without making discrimination as to cases. To beget children without being able to give them proper physical, mental and moral attention is worse than a folly—it is a crime. Of a large proportion of children it might be said, in the words of the old frontiersman: "When I was a kid, children was brung up. Now they ain't brung up no more. They's just drug up."

So long as our reformatories are crowded to overflowing, so long as thousands of pallid children have to work in ill-ventilated factories to help support the family, it is absurd to talk about "race suicide." Napoleon, to whom our own Roosevelt has sometimes been compared, was also a great believer in large families. He had almost depopulated France, and wanted more food for powder.

What we should aim at is not more children, but better children.

Gordon Hart writes as follows in her book, "Woman and the Race:"

"When we see every day around us women bearing children who have been conceived in revolt, disgust, or, at best, in a despairing apathy; when we hear every day the stories of women who are living with men whom they despise or at best merely tolerate, yet to whom they annually bear a child; when we take in our arms infants who have been the result of rape practised by a half-intoxicated man upon the wife whom he has sworn to honor, we are not surprised at the facts given us by statistics, do not wonder at the army of defectives, insane and criminals that perpetually threaten our life and peace."

At the close of the forty-second Congress, one of the most disorderly sessions that has ever been witnessed on the floors of the Capitol, a bill was rushed through when the greatest confusion prevailed, and the hour of adjournment was close at hand. It was a postal bill forbidding the mailing of information in regard to the prevention of conception. This bill might better have been entitled "An Act to Encourage the Practice of Abortion." In this opinion the editor of the Care of the Body does not stand alone. The same view has been expressed by a number of eminent pastors and physicians.

Let us have an end to this foolish, indiscriminate talk about "race suicide." Apply the criticism where it belongs—to those who are able to raise families of children that will be a credit to society.

"A Woman's Answer to Roosevelt—A Story on Race Suicide," is the title of a little book by Alice Freeman Lusk. It appeared originally in the Sunday Times magazine, and is published by the Commercial Printing House, No. 388 South Los Angeles street, Los Angeles. In her preface the author says:

"The women of America glory in their nation's leader. President Roosevelt is not only the pride of American manhood, but of American womanhood as well. Yet a man, great and good though he may be, rarely understands a woman's life and heart."

The book deals with the story of three college girls. In the opening chapter they are having a final meeting in one of their rooms before going out into the world. One of them is to be married in a week. They give their several views on matrimony. One expresses the belief that she would be "too gloriously happy—that home should be a little piece of heaven." One year after she found her husband a "selfish, egotistical lump of mediocrity." Twenty years later she is quoted as speaking to her husband thus:

"You sent our picture to Washington?" The tired eyes snapped. "Have you any respect for me? Am I not human? What is my life? God knows I love my children, but neither they nor I have had a chance. You are the only one of importance in this household. I am a slave, a drudge. You are selfish to the core. If it were not for the children, how glad, oh, how glad I should be to rest, to leave it all. Do you ever see me with a book or paper? No! I am resting when I am mending. Washing, ironing, sweeping, cleaning, cooking, sewing, are my round of recreation. You try it for a while, for one day; try it, and see then if you will send the family group to Washington. You might mail with it my picture as I was when I married you. Let him compare the two. You love me! Do you think I believe it? I have not believed it for long years. If you do, I can't love you. I despise you."

The last chapter is devoted to the story of her death.

The husband of another of the girls found an "affinity" while his wife was pregnant. How that started she thus explains:

"We were looking forward to baby coming, and I could not go with him as before, and though I longed for him, yet I felt I could not ask him to stay at home with me, so I urged him to go. He demurred at first, but at last gave in. Not often, but soon more frequently he left me, and toward the last was gone every night."

The third heroine of this story is happy in finding an ideal husband, who loves and lives with his family.

Any one who has passed middle life, and has kept his eyes open, will be forced, however unwillingly, to the conclusion that one out of three is an exceedingly high percentage for the ideal husband.

This is, in some respects, the most important problem that confronts the human race. At the basis of a large proportion of marital infelicity is marital intemperance. There is a widespread movement nowadays among thinking people for the emancipation of the married woman from sexual slavery. It is a movement that should, and must spread. It is a movement not only for the good of the woman, but for the good of the human race—of generations yet unborn.

This article may properly be closed with the following extract from Gordon Hart's book, above quoted:

"There is great opportunity for selfishness in the marriage relation; an opportunity but too often taken advantage of under cover of a presumably holy institution. At the bottom of the egotistical disregard of a wife's wishes in intimate sexual matters lies the old, uncivilized idea of the serfdom of women. As has been wisely said: 'To man the freedom of sex is granted; on woman the burden of sex is laid.' The attitude is unfair and illogical; unfair, because she is the chief sufferer, especially if, instead of the eager response that should meet the mate's advances, there is but a passive tolerance or a coerced compliance; illogical, because if the chief end and aim of the woman be the bearing of healthy children, that end is jeopardized and rendered problematical by the desecration of her desires and the perversion of her emotions."

* * *

Temperance Versus Prohibition.

NEXT to the great increase in the Socialist vote, one of the most striking features of the recent State elections was the falling off in the Prohibition vote. All over the country sections that a few years ago voted "dry" went back to the "wet" column.

This is not at all surprising. It is quite natural. It is the inevitable revulsion that follows such movements as a great temperance wave, or a great religious wave, or a great wave of any other kind that is not based on sober, solid sense.

Meantime, the consumption of alcoholic liquor of all kinds continues to increase much more rapidly than the increase of the population. The New York Times is tempted to inquire "what effect, if any, the widespread prohibition movement of recent years has had upon the actual drinking habits of the people," and concludes editorially that an increased per-capita consumption from 16.50 gallons in 1897 to 21.85 gallons in 1909, with an apparently rising scale to date "holds forth slight hope that prohibition has accomplished more than to stimulate the thirst of the new Prohibition States."

Some time ago Dr. Lyman Abbott, in an address in Houston Hall, Philadelphia, to a large audience of ministers and of students from the University of Pennsylvania, created a small sensation by saying: "I do not think Jesus would be a total abstainer if He were in America." He added: "I am sure He would not confound temperance with total abstinence. A man gorges himself with pie and coffee until his body and face bulge, and because he doesn't drink beer calls himself a temperance man. That is not temperance. The minister asks where to draw the line. I believe that Christ would teach there is no line. He would not say that cards are right, if they have historical names, and wrong if they have clubs and spades; that knocking a ball on a green lawn is all right when it's croquet, but knocking a ball on a green table evil because it's billiards."

In a recent sermon Bishop Gore of Birmingham, Eng., spoke with admiration of the saloons as he had found them in Spain, and said that in his opinion England could do no better than introduce the same kind of public taverns. In Barcelona he found mechanics, together with their wives and families, drinking the country wine, and in an atmosphere of cheerful good order. He visited these places many times on Sundays and week days, and said he had not seen or heard or looked on anything that was not entirely desirable.

A New York paper has been printing a series of articles written by Rev. Roland D. Sawyer, pastor of the First Congregational Church, Ware, Mass., on the question, "What move shall we make in the interests of true temperance?" He puts forth a suggestion made sev-

(CONTINUED ON PAGE 61)

OXYPATHY

Again Proves Victorious

OXYPATHY is the very latest development of all the Most Advanced Ideas of the twentieth century in relation to the restoration and maintenance of Health.

As a curative system, the efficacy of OXYPATHY has demonstrated that it transcends all others. The OXYGENATOR is the reliable, safe and sane means for the relief of human misery and sickness and restoration of health.

Rheumatism, Kidney and Prostatic Trouble

Silverstreet, S. C., Nov. 1, 1910.

The Oxygenator Co.,
Gentlemen:

I am a Civil War Veteran, 71 years of age, and for many years have been afflicted with complications of Sciatica, Kidney and Prostatic troubles. Last March my physicians had about given me up, they had condemned me to surgical operations at the hospital, but thanks to your wonderful OXYGENATOR I have been saved from all this torture.

When I commenced the Oxygenator treatment I could hardly walk, was extremely nervous, unable to sleep, and scarcely able to eat. Within a few days my improvement was so great I could not help but clap my hands for joy, my return to health attracted attention for miles around, now after eight months I am more enthusiastic over the Oxygenator than I was at first, for I must say it is a wonderful curative agent.

I have had an attack of MALARIAL Fever, since I have become an OXYPATHIST, and not having my OXYGENATOR, my relatives whom I was visiting, called in a doctor, who prescribed drugs, that corrected the fever, only to bring back my old troubles. AND IT TOOK THE OXYGENATOR TO PUT ME RIGHT AGAIN. I have the kindest feelings for the doctors personally, who treated me, but professionally, their power for alleviating suffering humanity is extremely limited.

I have given to each of my daughters an Oxygenator and I believe if all sufferers would only investigate the merits of the Oxygenator it would finally become the doctor for every family in the land.

Yours Truly,
G. W. COLEMAN.

The OXYGENATOR has won and is winning fame all over the civilized world, because IT HAS MADE GOOD, and for the simple reason that it has cured disease and saved human life AFTER MEDICAL TREATMENT UTTERLY FAILED.

The OXYGENATOR has won the unstinted praise of those who have used it and WHO KNOW WHEREOF THEY SPEAK.

The OXYGENATOR cures the most fatal acute diseases. Its prompt mastery of these affections makes it the most valuable of all agents for the combating of epidemic disease.

It is their supreme master. By means of OXYPATHY, not only would thousands of lives be saved, but thousands of dollars of losses.

The OXYGENATOR cures chronic disease in all its varied forms. It is for self-treatment in the home and for the entire family. Anyone, even a child, may acquire the simple knowledge of its application and proper use.

In the OXYGENATOR you get your money's worth. No one can estimate the value of PERFECT HEALTH to those who have lost, then recovered it. We have testimonials by the hundreds, saying: "I would not part with my OXYGENATOR for ANY MONEY."

Call and let us show our local testimonials, or let us refer you to those you can see and speak to who can convince you that they have themselves proved the truth of what we state in this column from week to week, and that what we claim for the OXYGENATOR is true.

WHY will you continue to suffer when the OXYGENATOR is sold upon such easy terms that no one need remain in ill health.

So. Cal. Oxygenator Co.

822 Story Bldg., LOS ANGELES, CAL.
Sixth and Broadway Phone F-4904

HOURS—Daily, 9 to 4—Monday evenings, 6 to 7:30. Sundays, 11 to 12.
PASADENA OFFICE—17 N. Raymond.

HYGIENIC ADVICE BY MAIL
By Harry Ellington Brook, N. D.,
Editor Care of the Body.
How to cure yourself of chronic disease by the Natural Method.
For particulars and terms, send stamped, directed envelope to Harry Ellington Brook, P.O. Box 612, Los Angeles.

Radium Sulphur Springs

Colegrove, Los Angeles
Take Bath in Liquid Sunshine

It sparkles and foams like champagne. Drink the most radioactive mineral water. It keeps you young, purifies blood, restores rejuvenates your whole body. HOT BATHS cure rheumatism, asthma, poor circulation, paralysis, diabetes, stomach, liver, bladder, blood, Bright's, nervous and female troubles. Makes complexion velvety, hair silken. Physician in charge. Send for booklet. Water delivered. Take Melrose ave. cars direct to springs.

CANCER

If you have Cancer or Tumor, internal or external, consult Dr. G. G. Garrison, 314 West Fourth St., Hotel Sherman, Room 201.

not one line of text, these illustrations would be worth the price.

Out Next Thursday, Jan. 12, 1911

Ramona Park; O. G. Stuart, lot Moneta Avenue Square; Mollie V anley, two lots in Tremont Terce; John Panassen, lot in Tremont rrace; Theo. Pudrelas, lot in Tremont Terrace; William Papa, lot in emont Terrace; A. D. Porter, two in Moneta Avenue Square;

ting second and Harold Bryant Cody, third.

APARTMENTS ARE SOLD.

The H. Jerome Toy Hotel Brokerage Company reports the sale this week of the lease and furniture of the

January 8, 1911.

Care of t
(CONTINUED FR

eral times in these columns license should be granted for pure beer. This, the clergy "true temperance measure."

The following extract is f tional Prohibitionist:

"We have had altogether wide extent of prohibition people who live under prohi and a good deal of the drivel that subject has appeared party literature. There is n territory in the United State of the United States who liv

A writer in the Twentiet nently remarks:

"So with the so-called 'te almost impossible to have an ous consideration of this u often made the occasion for est intemperance and lawl wants his beer,' 'He was prob the article,' are some of the

"Few seem able to compr tween license, prohibition, t nence. One minister calls and the barkeepers, liens; as ers' union and becomes thei moral problems. 'Temperanc sell liquor illegally and then the law."

To this it may be added th not prohibit) breeds hypocris law, and encourages the co in place of less harmful bee

What we should aim at is

DR. PE
Natur-A
INSTIT
Can Heal Al
Top Floor Pant
555 SOUTH BRO

MARSHU
GLASSES FIT T
"ASK YOUR

Naturopathic I
Sanatorium of
(INCORPOR
Normal School, LOS A
The Institute and Sanatorium is
west of Central Park, on the quiet
between Sixth street and the State
reached by the Washington street,
avenue cars. Several other cars pa
torium has large open porches and
The rooms for patients are bright
Treatment rooms are sanitary,
equipped with the best and late
apparatus. ELECTRIC LIGHT, H
TRICITY SUN, HERBAL, HERDL
We give Massage, Swedish Move
tic (vertebrae adjustment.) Orthop
pathic Treatments.
DR. CARL SCHULTZ, Presiden
Secretary and Treasurer. Phone M

Without knife or pain. Three doctor
the above and eminent fiend for the
cancers and tumors, Spanish
charge, who treat all cases with the
People known removed without
NEW METHOD guaranteed. Internal
FEE $10. Our references, cured patient
Send cases wanted. Hours—9 to 4.
MAY REMEDY CO., Rooms 624 and
and Main Sts., Los Angeles, Cal.

DROPSY
Also gallstones removed in two
F. E. CHAMBE
New Zealand Herb Dr.,

Highland Park
For diseases of the throat and
Rates on application. TAKE
ELMA ST., and go two blocks
management of Maude Summers

Care of the Body.

(CONTINUED FROM PAGE 60.)

eral times in these columns, namely, that a separate license should be granted for the sale of light wine and pure beer. This, the clergyman declares, would be a "true temperance measure."

The following extract is from an editorial in the National Prohibitionist:

"We have had altogether too much talk about the wide extent of prohibition and about the millions of people who live under prohibition in the United States, and a good deal of the drivel that has been written upon that subject has appeared in the guise of Prohibition party literature. There is not a foot of real Prohibition territory in the United States. There is not a citizen of the United States who lives under real prohibition."

A writer in the Twentieth Century Magazine pertinently remarks:

"So with the so-called 'temperance' question. It is almost impossible to have any real discussion, any serious consideration of this matter. Its introduction is often made the occasion for an exhibition of the grossest intemperance and lawlessness of speech. 'He wants his beer,' 'He was probably drunk when he wrote the article,' are some of the expressions used.

"Few seem able to comprehend the distinction between license, prohibition, temperance and total abstinence. One minister calls liquor saloons lions' dens, and the barkeepers, lions; and another joins a barkeepers' union and becomes their trusted adviser in their moral problems. 'Temperance' people tempt others to sell liquor illegally and then arrest them for violating the law."

To this it may be added that prohibition (which does not prohibit) breeds hypocrisy, malice, contempt of the law, and encourages the consumption of fiery spirits, in place of less harmful beer and light wines.

What we should aim at is temperance, not only in drinking, but in eating. Prohibition is not temperance. It is the other extreme from intemperance.

* * *

Dry Weather.

DURING the closing month of the year the weather in Southern California was ideal. A steel blue sky, with bright sunshine, and crisp, electrical air, full of ozone, made life worth living. The "bird men" and tenderfeet have been "dee-lighted."

There has been only one cloud on the horizon—or rather a lack of clouds. One class of citizens has been looking frowningly at the cloudless sky. The ranchers of Southern California have not been in the condition of mind usually described by the country journalist as "jubilant." That is to say, those of the tillers of the soil in this section who are so foolish as to depend upon the uncertain rains from heaven, ignoring the fact that farming without irrigation in Southern California is a gamble. Perhaps, in time, the chances against such gambles may be lessened by the introduction of the new "dry-farming" methods.

So far this season the rainfall has been exceptionally light. These lines are written on Thursday, December 29. Up to this date the total rainfall for the season—that is, from July 1—has amounted only to a little over an inch—1.9 to be exact. As there is no indication of any more rain during the next forty-eight hours, this may be reckoned as the rainfall for the first half of the season. Only on two occasions during the past thirty-three years has the rainfall for the first six months of the season been as small or smaller than this year. Those years were as follows:

1898-1899: Rainfall July to December, .39 inches. Total for season, 4.59.

1903-1904: Rainfall July to December, .43 inches. Total for season, 8.72.

It will be noted that in both of these seasons the total rainfall for the season was much below the average—from one-third to one-half of the average. The records of the local Weather Bureau extend over thirty-three years. The average rainfall for the season is now 15.67, having declined somewhat since twenty-five years ago, when it was about 17 inches.

The season of 1878-1879 was a remarkable one. Up to December 28 the total rainfall for the first half of the season had been only .54 of an inch. The rain that fell during the last three days of December brought the total up to 4.84 inches. The total rainfall for the season 1878-1879 amounted to 16.35 inches, or just about the average, so that we may still hope.

Thirty years ago, before irrigation had been generally introduced in Southern California, a dry season meant ruin to a majority of the ranchers and sheepmen, who depended on the natural rainfall. Today these interests represent but a small percentage of the industries of Southern California. Yet, by force of habit, the old settlers begin to shake their heads and talk ominously when the rainfall toward the middle of the season has been light. The effects of a dry season would scarcely be noted nowadays in Southern California, although, of course, several successive dry seasons would have the effect of lessening the underground supply, from which most of our irrigators draw their water.

Apart from the material point of view, a good drenching would be beneficial just now, in laying dust and cleansing the atmosphere, while it would also furnish much relief from the monotonous brown which now covers hills that by this time of year should, in the natural course of events, be tinted a brilliant green.

As copy for the Care of the Body goes to press ten days before the date of publication, it is quite possible that by the time these lines are read there may have been a great scramble for umbrellas hereabouts. Again quoting our friend the country journalist: "So mote it be."

* * *

Naturopathy in Southern California.

"NATUROPATHY," or the Nature Cure, is beginning to make progress in this section. In Germany it has been popular for over half a century. It is no new thing, for did not Hippocrates, the "Father of Medicine," whom the "regulars" revere, declare, over 2000 years ago: "Nature cures, not the physician," an important fact that few of his disciples have learned after the lapse of twenty centuries.

California has distinguished itself by being the first State in the Union to legalize the practice of naturopathy, which was done by the Legislature two years ago, after a campaign lasting several years, the main brunt of which was borne by Dr. Carl Schultz of Los Angeles, and his plucky wife. The editor of the Care of the Body holds a license and diploma under this law.

Naturopathy embraces all natural methods of aiding nature to eliminate poisonous matter from the system, which is what we call disease. It, therefore, includes among other things, diet, hydropathy, osteopathy, exercise, breathing, rest, and mental suggestion. No drugs whatever are used.

For the purpose of educating the public in regard to the natural method of healing, the Association of Naturopaths of California will give a series of free public lectures in Symphony Hall, No. 222 South Hill street, Los Angeles, beginning on January 11, and continuing every first and third Wednesday during February, March, April, and May, possibly continuing throughout the summer months. Dr. Carl Schultz, president of the association, will address the first meeting, giving an outline of the purposes of the lectures. Written questions placed in the box will be answered by members of the association. Lectures will begin at 8 o'clock sharp.

On the evening of Tuesday, December 27, Dr. Carl Schultz invited a few of his intimate friends to dinner at his residence, in honor of his sixtieth birthday. The evening was enlivened with songs of the Fatherland and of the Alps, rendered by a maennerchoir, also instrumental music. Dr. Schultz is one of those who

(CONTINUED ON PAGE 62.)

DR. PETTER'S

Natur-AID-cure

INSTITUTE

Can Heal All Your Ills

Top Floor Pantage's Theatre.



MARSHUTZ'

GLASSES FIT THE EYES

"ASK YOUR NEIGHBOR"

555 SOUTH BROADWAY.

Naturopathic Institute and Sanatorium of California

(INCORPORATED.)

544-546-548 South Hope street, Between Sixth street and State Normal School, LOS ANGELES, CAL.

The Institute and Sanatorium is centrally located, two blocks west of Central Park, on the quietest section of South Hope st., between Sixth street and the State Normal School, and can be reached by the Washington street, Crown Hill and Brooklyn avenue cars. Several other cars pass within a block. The Sanatorium has large open porches and a nice secluded garden.

The rooms for patients are bright and sunny and steam heated. Treatment rooms are sanitary, modern, sunny, warm and equipped with the best and latest Naturopathic Therapeutic agencies ELECTRIC LIGHT, HOT AIR, VAPOR, ELECTRICITY SUN, HERBAL, NEEDLE AND SHOWER BATHS.

We give Massage, Swedish Movements, Osteopathy, Chiropractic (vertebrae adjustment.) Orthopedic Surgery, and all Hydropathic Treatments.

DR. CARL SCHULTZ, President; DR. ELLEN SCHULTZ, Secretary and Treasurer. Phone Main 2113; Home 1345.



CANCER

Cured in Three Days

Without knife or pain. Three doctors, 35 year in Los Angeles. Dr. Adler and sanitarium fitted for the scientific and effective treatment of cancers and tumors. Specialists of 6 years' experience in this, who treat all cases with the NEW GERMAN REMEDIES. Tumors tissues removed without surgical operation or pain. OUR NEW METHOD guaranteed. Internal tumors treated. Skin cancers FREE IN. Our references, cured patients. All chronic diseases cured that come wanted. Hours—9 to 4. Half price 30 days. THE GERMAN REMEDY CO., Rooms 624 and 625 San Fernando Bldg., Fourth and Main Sts., Los Angeles, Cal. NEW CURE—BOOK FREE.

DROPSY

We can positively cure your case, no matter how many doctors have failed. Also gallstones removed in twelve hours. No knife.

F. E. CHAMBERLAIN,

New Zealand Herb Dr., 114 E. 4th St., L. A.

Highland Park Sanatorium

For diseases of the throat and lungs. 5605 Hub Street. Rates on application. TAKE YORK BLVD. CAR TO HELMA ST., and go two blocks to the left. Under the management of Maude Summers and Jane A. Williams.

LITTLE SERMONS ON HEALTH.

Weekly Articles Containing Suggestions for Health Restoration.

By DR. L. L. DENNY.

The well must know how to keep well. The sick must know how to get well.

There is but one way to keep well—we must live right. To get well is another problem. Conformity with Nature's laws of health is at all times essential. However, in so many cases sickness and disease has progressed so far that the powers within cannot, even thru intelligent co-operation, rectify the abnormality. In such cases it is vitally necessary that Nature be assisted in rectifying the abnormal condition.

There are many ways of assisting Nature. There is good in all of them—more in some than in others.

The object of this article is to tell you of the good in one particular method.

Tersely told, we believe nature, not man, does the curing. Therefore we lend rational assistance to nature.

This is done by carefully clearing the channels thru which the natural powers of the body operate.

The power of nature is the power within the nerves. It is this power which supplies life to the organs, and enables us to see, hear, taste, etc.

This power is called nerve impulse. It reaches all the tissues of the body thru a multitude of nerve channels.

There are millions of these nerves. Excepting the cranial, all of them center in the spine. At this point they join with and form the spinal cord, and then pass to the brain.

Emanating from the brain there is an inexhaustible supply nerve impulse always ready for use. If the nerve channels thru which it flows are free and unobstructed, this power will reach the organs, and the body will be in health.

On the other hand, when any organ or tissue of the body is diseased, the nerve impulse is not reaching it.

There is but one direct method of procedure in such cases. Free the obstructed nerve, and nature can then supply the organ with normal impulse, and health is the result.

Obstruction of the nerve impulse is the cause of disease. As proof of this, the condition of the nerves indicates the condition of the organs—so much so that in making an examination there is no necessity of asking questions or considering any phase of the body other than ascertaining the condition of the cerebro-spinal nerves.

For illustration, if there is pressure upon the sciatic nerve which supplies motion and sensation to the limbs, there is always some form of limb trouble present. If the pressure is light, it may only cause cold feet and limbs. When heavier, it interferes with the motion, or if the pressure is upon the sensory filaments, it will cause pain called sciatica.

If the nerves controlling the bladder are found to be irritated and impinged, it is a certainty that some form of disease is present. If the pressure is light, it may cause the patient the annoyance of frequent urination. When the pressure becomes heavier, it may cause inflammation, sediment or retention of the urine.

Bladder trouble responds quickly and surely to the scientific application of the principles above outlined.

Dr. L. L. Denny, 908-9-10 Broadway Central Building. Examination and consultation without charge between the hours of 2 P.M. to 5:30 P.M.



Elastic hosiery and abdominal supporters knit to order. Fresh stock, first-class work. Perfect fit guaranteed. We have just received new machinery and additional help from the East and can now fill orders promptly.

We also carry a large line of trusses and have had several years' experience in fitting and adjusting them.

Many of our customers are sent us by physicians. Ask your family physician about us. Our prices are always reasonable. Lady attendant.

We also carry a line of crutches, batteries and invalid chairs, and invalid and hospital supplies generally.

Keniston & Root

432 South Hill St.

U C

You should not neglect having your eyes examined and prescribed for promptly if there is trouble. Our glasses give relief, and often cure permanently eye ills, because of their perfect adjustment. Heed the "Don't" and have eye comfort.

J. P. DELANY, Optician,

Established Here 13 Years.

Headquarters for Artificial Eyes.

309 S. SPRING ST.

Morphine Habit Cured

The wrecked condition of the nervous system is restored to a normal condition, the craving for the drug is removed and a cure is brought about without any shock to the nervous system without sickness or pain, and without interfering with the patient's business or social duties. Call or write to

DR. HARRENBURG, 455 South Broadway.

CONSUMPTION CONQUERED—Many sufferers in various States have found relief and cure through the use of a new remedy. The dread White Plague has been conquered even in the late stages. Positive proof of wonderful success. Your loved ones may be saved from their impending doom. Tuberculicide completely eliminates the Tuberculosis Germ from the human body. No hypodermics. No nostrums. Investigate our claims and begin treatment before it is too late. Treatment at home surrounded by home comforts. Call or write for full particulars. TUBERCLICIDE COMPANY, Rooms 702 and 703 International Bank Building, Los Angeles, Cal.

Art Features

Care of the Body.

(CONTINUED FROM PAGE 61.)

practices what he preaches. Therefore he looks much younger than his age, and is a dynamo of energy.

• • •

All is Matter.

IN the article on "Immortality," published in the Care of the Body on Christmas Day, brief reference was made to a book by William Colby Cooper, M. D., of Cleves, O., an aged physician with original ideas. A book by Dr. Cooper on hygiene, entitled "Preventive Medicine," was reviewed here several years ago. He aims to give, in this later book, the principal psychological arguments for and against immortality. He says that although he does not know immortality to be a fact, he feels that he knows a great many nearly incontestable reasons why it should be a fact.

In direct opposition to those who declare that there is no such thing as matter, Dr. Cooper says:

"We would better realize, right in the start, that we cannot get without the domain of matter. So far as we can possibly know, there is nothing but matter. Not—matter, being unthinkable, is without the range of human thought and experience, and therefore—with reference to us—does not exist. There is only matter."

So here you have entirely contradictory views, by two writers on immortality. Even the mind, Dr. Cooper declares, is material. He says:

"The bugaboo aspect of materialism vanishes in the realization that mind itself is material. Otherwise, it would not be relatable to anything more gross than itself. That the mind is material, is susceptible of ready demonstration. Because it exists, it occupies space; it acts, and reacts; it varies in quantity and quality. All of these are physical properties. Mind does things; i. e., it acts. Emotion, or feeling—a mental phase—not only acts, but is susceptible of increase or diminution. You love Mary—that is action. You love Mary more than you love Ann; so then, love has mathematical relations. The terms 'more' or 'less' are not possibly applicable to abstraction. It follows that the very highest spiritual experience is material, for it is an expression of consciousness; e. e. mentality. The immaterial is such, not because it is absolutely intangible, but because its physical properties are not directly evident to our senses."

As Dr. Cooper says, we must consider that matter is as sacred, as mysterious and as much of God (there being a God) as mind is.

Here is a clever illustration of our inability to comprehend the great facts of the universe:

"Our relation to the ultra supra-physical may be likened to that of the water grub to the atmosphere. To him, the little pond he is in is the universe, and from all the material signs available to him it is unthinkable that he will emerge from his humble estate, and on glittering wings, skim the invisible ether of an upper world. No dragon fly ever returned to explain the matter to him. He has been standing upon a bare assertion—just what the above argument is. His mysterious disappearance from his nether world is darkly interpreted by the remaining grubs as his extinction, just as many of us construe a mergence into that master opprobrium (as the resenting soul would have it) death."

In the following sentences, Dr. Colby refers to an experience that has undoubtedly occurred to many. It certainly has occurred, more than once, to the editor of the Care of the Body:

"Perhaps there are few people who, at some period in their lives, have not had a vague and hazy feeling of having existed in some other world. This feeling, beyond doubt, I should think, has always resulted from re-experiencing a past dream experience. You have existed in another world—the dream world. The Theosophists have it that these misty semi-recollections depend upon the fact of an actual pre-existence. There is no proof of this—it is mere day dreamery."

It should be observed that Dr. Hudson and others would probably explain this curious experience on the ground that one of the two brains which we are supposed to possess acts a little in advance of the other. Certainly, in view of the remarkable experiences that one may undergo in a sleep of a few seconds, it would be rash to regard such experiences as this as a proof of a previous stage of existence. Here is another extract:

"Every individual is the product of a varied draft upon original resource. A time must come when the source (not being infinite) will be exhausted. What then? The boundless, eternal billow of potentiality goes on forever. It is everlastingly the same. Exactly what it has produced, it must produce again. You, dear reader, are an individual. You will be reproduced some time. What if you do not come into existence again for ten billions of years? That period will be no more to you than would be ten seconds. You go to sleep in death, and—so far as you are conscious—immediately awaken into new being."

In an addendum to the book, Dr. Cooper touches upon what he calls a seventh sense. The sixth sense he describes as that muscular quality through which we apprehend the fact of gravity. The seventh sense he describes as "that physico-spiritual endowment through which we feel the necessity and certainty of continued existence." This, the author declares, is the connecting link between temporal and eternal life.

There are other good and interesting things in this little book, which should be read by all who are interested in this subject—and what intelligent person is not interested in the subject? It is published by the author.

• • •

"Wild Oats."

IT is encouraging to note that an increasing amount of serious attention is being paid to the imparting of plain information regarding sexual matters, ignorance in regard to which is the cause of untold misery, a misery that the innocent must share with the guilty.

Hitherto it has been too much the custom to regard any reference to this topic—the most vital topic in connection with the Care of the Body—as being improper, outside of medical publications. On the contrary, it would be a boon to humanity—although it might decrease the business of some quack doctors—if information on this subject should be made compulsory in all our educational institutions.

"Wild Oats" is the title of a book of 260 pages by James Oppenheim. It contains the following foreword by Edward Bok, editor of the Ladies' Home Journal, a publication that has of late been doing excellent work along similar lines:

"This story by Mr. Oppenheim comes, perhaps, at the psychological moment to tell—let me hope to thousands—in the form of fiction what we must very soon face as an actual living question to be squarely met and dealt with. For the old saying that 'the truth is stranger than fiction' is peculiarly true of this story. The fearful truth that lies back of this narrative cannot much longer remain in the background of the pub-

(CONTINUED ON PAGE 63.)

Natur-AID

PETTER'S

TRUSSES

None Others Made Like Them

Top Floor Pantage's Theatre.

THE DEAF CAN HEAR



you are deaf hard of hearing, do not fail to send your name and address and get our Electrophone on

30 DAYS HOME TRIAL

It is truly a wonderful little instrument, perfected to such a degree that the deafest person can hear the faintest sound and enjoy all the pleasures of church, theater, public speaking or ordinary conversation. Over 10,000 in use. Enthusiastic testimonials from responsible people. Almost invisible when in use. Makes you hear and gradually restores your hearing. If you are deaf or hard of hearing, be sure and write at once. STORK ELECTROPHONE CO. 717 Central Building, Los Angeles.

Kindolac

THE WONDERFUL NEW INFANT FOOD.

Gives the Baby Health and the Mother Rest.

Pure cow's milk, modified. Dry, convenient, sanitary and satisfying. Kindolac is strengthening and nourishing and it makes strong, healthy, happy babies. Indorsed by reputable physicians and nurses everywhere. Now on sale at principal drug stores of Los Angeles. Price 50 cents per full pound.

The Dry Milk Company

1751 Edgemont Ave., Los Angeles, Cal.



R. P. Curts, Professional Truss Abdominal Belt and Elastic Hosiery Fitter. Past Four Years with The Pacific Surgical Mfg. Co., now located at 539½ So. Broadway. Rooms 4 and 5.

BUNYONS Instantly Relieved

and lasting comfort guaranteed by using

My Bunyon Shield



It reduces swelling, stops friction and irritation and keeps the shoe in shape, not necessary to wear larger shoe. The shield is of pure flexible dental rubber and made to fit each individual case. A plaster cast impression of joint necessary. Don't go through life suffering. Corns, bunions and ingrown nails yield to my treatment. Dr. J. HOWELL, Chiropodist, 306 Mason Bldg. Phone F1920. Lady attendant.

$1.50 Why suffer with headache or ill-fitting glasses? We fit the best high-grade reading (stock) lenses in 10-year gold-filled frames complete for $1.50. We also fit highest grade astigmatic (ground to order) lenses at specially low prices. Consultation free.

FLEMING, 531 S. Broadway

Naturopathy & Osteopathy

Institute of Advanced Therapeutics for the Cure of Chronic Diseases, at 1139 West Seventh st.

Phone F54262. Main 6607.

DR. PAUL BAUER, Consulting Physician.

Electropodes



For Rheumatism

Read what Mr. G. H. Ballou, wholesale coffee dealer of San Diego, says about Electropodes:

Western Electropode Co.,
Los Angeles, Cal.

Please accept my thanks for the Electropodes, which reached me this morning. They are now in proper position, and getting in their work.

I have given away several pairs. I believe in them as they certainly relieved me of an attack of Rheumatism several months ago. Feeling symptoms of another attack, I have lost no time in getting into close communion with the pair you sent me.

With kindest regards and best wishes, I am

Yours very sincerely,

G. H. BALLOU.

What Electropodes have done for others, they can do for you. If your druggist cannot furnish Electropodes, send us $1.00, and we will see that you are supplied.

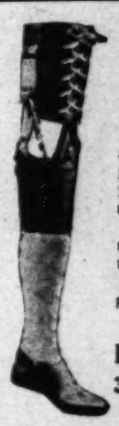
WESTERN ELECTROPODE CO.

237 S. Los Angeles St., Los Angeles, Cal.

HEMORRHOIDS



Piles, Constipation, Rheumatism, Insomnia, Stomach, liver and many complicated ailments are permanently cured in your own Home by using Electro-Thermo Dilators which combine electricity and dilatation, and are a positive lasting cure; sold under a positive guarantee. We mean this. A trial is all we ask to convince. Call and examine these appliances; consultation strictly confidential. If you cannot call, write for free booklet. Electro-Surgical Appliance Co., Rooms 406-408 I. W. Hellman Bldg., 411 S. Main St., Los Angeles, Cal.



We Manufacture

Artificial limbs and body braces for any case, making athletes of cripples our specialty, so cheer up! Repairs at a reasonable price on limbs and ortheopedic appliances.

Elastic hosiery and abdominal supporters knit to order. Truss fitting guaranteed.

Anything in the line of surgical goods, and sickroom supplies.

Home F2495; Sunset Main 2595.

Pacific Surgical Mfg. Co.

316 West 5th St.

Los Angeles, Cal.

Pathway to Health

By the most effective, rational and scientific system of drugless healing known.

This system is the result of the practical application of the various theories advanced by earnest students covering a period of many years. Fads and uncertainties have been discarded and such features as have proved beneficial retained and formulated into a system known as Mechano-Therapy.

The great value of Mechano-Therapy is recognized by the leaders of the medical profession. This system is second to none for rheumatism, neuralgia, constipation, paralysis, stomach troubles, etc. If you are worn out, broken down, weak, unable to gain strength, nervous and dyspeptic, Mechano-Therapy is just what you need, beneficial results being noted from the beginning.

The results of the conscientious treatments given by J. M. PERRY, M. T. D., are most gratifying. Consultation free. Hours, 10 to 4. 331½ South Spring Street, Room 6.

To know the value of foot comfort is to use

Feet - A - Cura

It is a scientifically prepared curative for tired, aching, sweaty, swollen-aching sore feet. A speedy and effective remedy for corns, bunions and callouses. At all Druggists or direct, 25 cents. Send for free sample and booklet on Care of Feet.

PACIFIC SOAP SPECIALTY CO.,
Los Angeles, Cal.



ALFREDUMS EGYPTIAN HENNA FOR GRAY HAIR

The genuine English preparation. Restores Natural Shades. Harmless. Quick. Never fails. Sold for 30 years. At druggists $1.00, or send charges. Sold by American Agents, Langley & Michaels Co. San Francisco.

DR. GOSSMANN'S Hygienic Institute

NATURE CURE

1812 SO. GRAND AVE. Home Phone F2078.

The Pioneer Naturopath, Dr. L. Gossman, has successfully cured Chronic Diseases, in the last 20 years in Los Angeles. See 947 S. Hill St. Consultation free from 9 a.m. to 4 p.m.

not one line of text, these illustrations would be worth the price.

Out Next Thursday

Ramona Park; G. G. Stuart, lot Moneta Avenue Square; Mollie V ley, two lots in Tremont Ter-; John Panassen, lot in Tremont race; Theo. Pudrelas, lot in Tre-t Terrace; William Papa, lot in nont Terrace; A. D. Porter, two n Moneta Avenue Square; V. L.

ting second and Harold Bryant Cody, third.

APARTMENTS ARE SOLD.

The H. Jerome Toy Hotel Brokerage Company reports the sale this week of the lease and furniture of the Sussex

Care of the Body.

(CONTINUED FROM PAGE 62.)

lic conscience. We are slowly but surely awakening, in part, to a realizing sense that somewhere in the social body there is a festering sore that needs the surgery and cleansing process of the light of public discussion and extermination at the hands of decent people. It is not meeting the question to contend that it is not a 'nice subject' or a 'polite topic.' Neither did the ravages of tuberculosis make pleasant reading. And the evil of 'The Great White Plague' is comparatively as naught with the greater and more insidious evil that is being wrought by 'The Great Black Plague,' with its fearful results on innocent children. Mr. Oppenheim, with due reserve, gives a glimpse, and it is but a glimpse, of the burden we are laying upon the next generation by blinding not alone our own eyes to the death-dealing evil that lies at our very door, but the actual and pitiable blinding of the unborn and the newly-born.

"It may be that the work of arousing the public conscience on the great evils that threaten the very foundations of our social structure, is in the hands of the fictionist. This has unquestionably been true in the past. If it be true of the present evil, may this story speak its great and vibrant message in clarion tones."

The story is a simple one of a young man who, after having as the saying is, "sowed his wild oats," becomes enamored of a beautiful, pure-minded girl, and is engaged to be married to her. At the last moment he calls upon his old family doctor, who knows them both, and asks for a physical examination. The doctor tells him that it would be criminal for him to marry for some months, or perhaps a year—that he has not been cured, as he supposed. The doctor implores him not to jeopardize the health of his future wife and possible children by marrying in his present condition. At first the young man is entirely unwilling to delay the wedding, preparations for which had already been made, but finally agrees to think it over. He meets his inamorata with the intention of telling her the truth, but cannot bring himself to do so. Then passion overcomes him and—they are married.

The result is a child, born blind, and an invalid wife. In the course of conversation with the doctor, the latter threatened to have his daughter speak to the young man's affianced, in case he persisted in his intention of marrying her. On that the young man said: "I am your patient—you are sworn as a doctor not to tell your patient's secret—you are sworn to it. I know what I know." To which the doctor replied: "There are times for breaking even oaths."

This brings up a subject to which reference has heretofore been made in these columns, namely, that altogether despicable and damnable feature of medical "ethics" which forbids a family physician to enlighten the parents of a girl who is about to be married to another of the physician's patients, whom he knows to be suffering from a communicable venereal disease. In one State at least there is at present movement to compel medical men to report all cases of venereal disease. This is crtainly of vastly more importance than the reporting of scarlet fever and diphtheria and smallpox, because venereal diseases are communicable by actual contact, while the others are not.

• • •

Doubtful Dates.

IN the article on immortality, published in the Care of the Body on Christmas Day, the editor said:

"It is fitting that on this Resurrection Day, when a third of the human race celebrate the ascension from the grave of the Founder of the Christian religion, we should for a moment turn aside from the consideration of the care of the body to glance at the probable fate of the soul or spirit which this body is supposed to clothe, after the change that we call death."

The intelligent reader of course perceived that this should have read "Natal Day" and "birth," instead of "Resurrection Day" and "ascension." The editor of the department is not going to lay this on the long-suffering printer. It was his own unfortunate slip. It is said that even the great Homer sometimes nodded, and the editor of the department does not regard himself as being in the same class with Homer.

There has been much confusion and difference of opinion among scholars in regard to the dates of events observed by the Christian churches. In the article on "Yuletide," published in the Care of the Body of December 18, the editor wrote:

"There is some doubt about the real date of the Nativity. Palestine has a climate like that of Southern California, and December is the height of the rainy season in Judea, so that neither flocks nor shepherds were likely to have been at night in the fields of Bethlehem."

For more than three centuries after the birth of Christ there was confusion in the day set aside for the celebration of the event. Some Christians observed January 1, others January 3, while a large percentage adopted March 29, the period of the Jewish passover. Still others elected to solemnize September 29, the date of the Feast of the Tabernacle. January 6 and December 25 were the two favorite dates, however, until the time of Pope Julius I, who, at the earnest request of St. Cyril of Jerusalem, had inquiries made throughout Palestine to determine the most authentic date. He decided in favor of December 25.

• • •

An Outgiving of Optimism.

HERE is a booklet by a Los Angeles writer—"Life's New Psalm," by Henry Christeen Warnack. (Roger Bros., publishers, New York.)

Mr. Warnack evidently belongs more or less to the grossly misnamed "New Thought" school. This booklet contains forty stanzas in blank verse, something after the Psalms of David, or perhaps more like the Song of Solomon.

The author has a command of chaste English. He is evidently a Thinker who loves his fellow-man and respects all things, animate and inanimate. Here are a couple of quotations:

"Once for all, I know that for every great question arising within me, I, myself, contain the great answer.

"I shall not find the last comforting assurance in any book, nor in the clouds above my head, nor in the grass beneath my feet; I shall find it only in the unfathomed depths of my own waiting heart." . . .

"With the wonder of Being vouchsafed me, I accept the Forever on trust.

"Now that I am, there is no wonder that I should continue to be; only the genesis of life is wonderful; continuity is as the return of the seasons." . . .

"I am not troubled about what none can answer me.

"He who has not made a grain of sand, nor a blade of grass, and who cannot tell from where

"I came, shall not question whither I go, nor whence my abiding hope.

"He cannot deny that I am, and he shall not question that I will always be."

These optimistic affirmations of things that sometimes are and sometimes are not may be helpful in the case of those who are not afflicted with a keen sense of the ridiculous, but they and all others who wish to make the most of the only life of which we are sure will have to see that they live right—especially that they eat right—or they will surely fail. As a man eateth so is he.

• • •

Women Who Deceive.

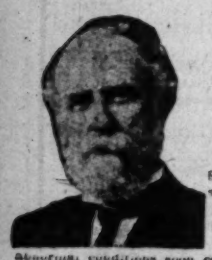
FOR the lips of a strange woman drop honey, and her mouth is smoother than oil: But in the end she is bitter as wormwood, sharp as a two-edged sword. Her feet go down to death.—[Proverbs V, 3, 4, 5.

• • •

Robert Ingersoll on the Hereafter.

W. F. MURRAY writes to say that the two poems published at the head of the article on immortality, in the Care of the Body of December 25, and credited as "Unidentified," are from a poem entitled "The Declaration of the Free," by Robert Ingersoll.

PROF. CHARLES MUNTER'S
TRADE Nulife MARK
PATENTED
COMPELS DEEP BREATHING
STRAIGHTENS ROUND SHOULDERS
FOR MAN WOMAN AND CHILD
PACIFIC COAST DISTRIBUTORS
ROOM 508 BROADWAY CENTRAL BUILDING



DR. LUTHER M. MARSTON'S
School of Metaphysics
Teacher and Healer
Students taught the science of health and of mental and Christian healing. We treat and cure all kinds of diseases pertaining to either body or mind. Bad habits, weaknesses and abnormal conditions soon corrected by either present or absent treatments— Special treatments for business success. 2299 West 20th St., between Gramercy Place and Cimarron St. Office hours for practice, 9 to 12 m. Phones—Home 73158. West 4289.

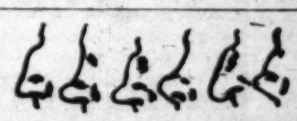


If You Must Wear Glasses Have Right Ones
Wrongly fitted glasses are an injury to the mechanism of the eye and instead of correcting Eye strain they increase this Nerve Drain. People wonder why they have headaches. More frequently than otherwise their glasses are not rightly fitted.
I make a specialty of Kryptok Bifocals, TORIC lenses and SHUR-ON Eyeglasses. No extra charge for the examination.
Dr. McCleery
Specialist and Optician, Fifth and Broadway, Over Owl Drug Store.

Kryptok Lenses
Many people object to the use of spectacles when they really need them because it makes them look old. How much more is this the case when one is compelled to use different glasses for distance and near vision or when using the cemented wafers on the distance glasses so unsightly. In a short time the cement becomes cloudy and often drops off. All these defects of construction have been swept away, by substituting a perfect, beautiful, Kryptok lense of artistic workmanship, youth-renewing qualities, allowing the eyes a great range of vision, far and near all in one solid lense, proving a constant delight.
To insure a perfect fit I give from 2 to 3 examinations by the best methods with 45 years of experience. Dr. A. Polasky, Oculist and Optician, 539½ S. Broadway. Phone Main 6011.

DR. FRANK LAMB WILLSON
NATUROPATHIC PHYSICIAN
Practice limited to Eye and Nerve Disorders. Suite 422 and 423 Exchange Bldg., Cor. 3rd and Hill Sts., City. A3413. Formerly 340 Bradbury Bldg.

CANCER
HOPE
CURED by our dissolvent injection methods, and healing plasters. 47 years curing Cancer, 23 years in Los Angeles. Hundreds of references. Breast cases
CURED WITHOUT deformity or bad scar. No pay until cured. Written guarantee in each case. Private Sanatorium, best accommodations, woman attendant. CONSULTATION AND EXAMINATION FREE. Hours 9 to 5; Sundays 10 to 12. Delays are dangerous and mean surgical operations and the use of
THE KNIFE
DR. HICKOK
233-234 Bryson Block
N. W. Corner Second and Spring Streets, Los Angeles. Phones—Bdwy. 4159; Home P2143.



POCK PITTINGS, SCARS, DEEP WRINKLES AND ALL FACIAL BLEMISHES PAINLESSLY REMOVED. HOLLOW CHEEKS, THIN NECKS, Shoulders, Busts, Arms, Hands, rounded out to perfection by the ONLY SERUM that positively builds a perfect healthy tissue in every case.
THESE GREAT EXPERTS CORRECT Saddle-Back and deformed noses, shape them to fit nose-glasses. They correct projecting ears, receding chins, Sagging Cheeks, Brows, Frown Lines, Puffy Eyelids, and all facial irregularities.
These Skilled Doctors cure obstinate cases of skin diseases in a short time.
DRS. STEELE & STEELE are the only Physicians on the Coast having in this specialty their own Registered License. THOUSANDS of people have been made happy through the adept skill and marvelous work of these doctors. Scores of Testimonials on hand. (Send for FREE BOOKLET.)
ORIGINAL NEW YORK INSTITUTE.
968 MARKET ST., SAN FRANCISCO, CAL.

Ostrich Feathers Recurled and Made Over
Your old feathers are valuable. Send them to us and we will make them over into the new Randeau or the fashionable Willow Plume. We re-dye them to match any costume Illustrated Catalogue and Price List mailed free. Address Dept. D.
CAWSTON OSTRICH FARM
City Store—313 SOUTH BROADWAY.

RHEUMATISM
Free Booklet on treatment and diet. Read it and you will fully understand your case and cure yourself quickly. Call at any of the Sun Drug Co.'s stores or write to
URICSOL CHEMICAL CO.,
800 No. Los Angeles St.
Los Angeles Cal.

Personal Hygiene Advice for Home Treatment Given at the
German Naturopathic Institute
For cure of all Male and female diseases use our artificial Sunbath and Electric Herb-Tannin bath E. T. H. in connection with our Nonpoisonous Herb Juices. Dr. Hedwig Peters gives her personal attention to Ladies. Private home before and during confinement. 40 years experience. DR. CARL PETERS, PROP.
Consultation free from 8 to 6 evenings and Sundays by appointment.
324 W. 11TH STREET. TEL. BROADWAY 2696.



Superfluous Hair
is permanently removed by our latest scientific five needle method. Work guaranteed. MARY P. PRATT, Electrolysis Co., O. T. Johnson Bld., N. E. Cor. 4th and Broadway. F5709.

Dr. Louis C. Heller,
Extracting Specialist
405-6 Security Bldg.
Practice Limited to Extraction of Teeth.

Let's Talk Trusses
Trusses that fit, that are easy to wear, that cure: these are the kind I want to show you. Fit guaranteed.
A. P. WATTS
Truss Establishment, Suite 315 Mason Building, Fourth and Broadway.

Chronic Diseases
Special Attention to RHEUMATISM, DISEASES OF THE SKIN, KIDNEYS, BLADDER and PROSTATE.
DR. W. F. THURSTON (London, Edinburgh and Giessen, Germany.) Broadway Central Bldg., 424 S. Broadway, Suite 706-707. Formerly of Hot Springs, Ark.

BISHOP'S Princess Sodas

Crackers--Yes--and Mighty Good Ones

—Good to nibble on any time
—Good for the children's lunch box
—Good because so carefully made
—Good because you get them so fresh
—Good for everybody, for who wouldn't enjoy a crisp, dainty, well-baked cracker like BISHOP'S PRINCESS?

BISHOP'S
The sign of good eating

Your grocer will be glad to sell them to you—he knows that PRINCESS are best

10c AND 25c PACKAGES

BISHOP & COMPANY of California

Even A Child

can buy the Best Coffee



Good Plumbing

has come to be regarded as an indication of refinement and good taste. It provides something more than good sanitation—it gives an impression of cleanliness and luxury not measurable in dollars and cents.



The **best** plumbing costs but little more than the so-called "cheap" plumbing, and because of its permanence it is an actual **saving** in the long run.

If you are planning to build or to remodel your house, our estimates on installing **"Standard"** guaranteed fixtures will interest you. It will be to your advantage to get our prices now.

James W. Hellman
719 South Spring Street
LOS ANGELES, CAL.

Ramona Park; G. G. Stuart, lot Monota Avenue Square; Mollie V anley, two lots in Tremont Terace; John Panassen, lot in Tremont rrace; Theo. Pudrelas, lot in Tremont Terrace; William Papa, lot in emont Terrace; A. D. Porter, two

ting second and Harold Bryant Cody, third.

APARTMENTS ARE SOLD.

The H. Jerome Toy Hotel Brokerage Company reports the sale this week of

not one line of text, these illustrations would be worth the price.

Out Next Thursday, Jan. 12, 1911

Los Angeles Sunday Times

SUNDAY MORNING, JANUARY 8, 1911.

THE WIDOW WISE

Verses by Paul West ✣ Drawings by W. H. Loomis

1.—The Skating Club turned out in force one January day
To hold a winter carnival. It made a picture gay—
A skimming, gliding, flitting throng, red cheeks and flashing eyes—
And fairest of the skaters was the radiant Widow Wise.

2.—More than the glow of exercise had tinged her crimson cheeks,
For at the Skating Club house she had met Lieutenant Weeks,
The famous Arctic trav'ler, whose adventures at the Pole
Would stir the dullest intellect and move the mildest soul

3.—Society had welcomed him, but from the moment when
He met the charming Widow he was like the rest of men.
Unversed in love and courtship, yet he felt his beating heart
Responding to the piercing of young Cupid's sharpened dart.

4.—He asked if he might skate with her, and she, her heart awhir,
Just handed him her little skates, which he put on for her.
His fingers trembled at the task; she caught his loving glance,
And thought, "Ah, he'll propose to me if he has half a chance!'





5.—So she and young Lieutenant Weeks went skating on the pond;
They left the other skaters and they skated far beyond.
His hand held hers in warming clasp, and, though the day was chill,
The skating and this love-clasp made her inmost being thrill.

6.—On, on they sped, and by and by her heart began to doubt
"I wish," thought she, "his song of love he'd hurry and pour out.
I love this skating rhapsody, but if the truth be told
I'm getting rather weary and my feet are growing cold."

7—And still her Arctic hero led her skimming o'er the pond,
And as the Widow grew more cold his ardor grew more fond,
Until, just as the twilight fell, upon the ice he knelt
And started in to tell his love, her little heart to melt.

8.—Too late! By now her heart was cold, as though on ice 'twere laid.
She shivered like a jelly mould. "I'm f-f-froze!" she said
"My love will not stand freezing; when it's chilled it fades and dies,
YOU'D BETTER WED AN ESKIMO!" exclaimed the Widow W

(COPYRIGHT, 1911, BY THE NEW YORK HERALD CO.) All Rights Re

UNCLE MUN

THAT IS THE LARGEST GORILLA IN CAPTIVITY

GET CHEE

...Y, BUT HE HOMELY.

HEY! YOU! GET AWAY FROM HERE! DON'T YOU SEE YOU HAVE MADE THIS BEAST MAD?

GOO BUM!

COME ON, UNCLE MUN.

CHOW CHOW CHEW!

...OODNESS GRACIOUS! ...E IS COMING AFTER ...S!

GRACIOUS GOODNESS!

WHAT'S ALL THE RUMPUS?

COME ON, DOT—

FIDDLE FUM ZOWIE!

WE WILL JUMP ON TO THIS CART AND—

GOW! GOW!

TURN IT OVER!

GOOGLE EYE, GOOGLE EYE!

I GUESS THAT WILL PUT HIM TO SLEEP FOR A WHILE.

GO FOR HIM JENNIE!

GLUM GLUM.

NOW WHAT DO YOU THINK OF YOUR UNCLE MUN?

GLOOM.

(COPYRIGHT, 1911, BY THE NEW YORK HERALD CO.)
All Rights Reserved.

1

YES! THAT'S BOSTON! I CAN TELL BY THE STREETS NEMO!

WHO EVER LAID OUT THOSE STREE MUST HAVE HAD SOME THING AGAIN THE TOWN

HOW MANY TIMES HAVE I GOT TO TELL YOU TO KEEP OUT OF THIS PILOT HOUSE?

5

WE'D LIKE TO SH WHERE BENJAMIN -LIN WORKED AS A CHANDLER, WHERE REVERE'S FOUNDRY THE LIBERTY

9

FLIP! WHAT HAVE YOU GOT? WHAT ARE YOU DOING? YOU ARE IN BOSTON, NOW!

LITTLE NEMO IN SLUMBERLAND

1
YES! THAT'S BOSTON! I CAN TELL BY THE STREETS NEMO!
WHO EVER LAID OUT THOSE STREETS MUST HAVE HAD SOME THING AGAINST THE TOWN
HOW MANY TIMES HAVE I GOT TO TELL YOU TO KEEP OUT OF THIS PILOT HOUSE?
THEY WERE TOO BUSY LAYING OUT BRITISH SOLDIERS, YEARS AGO, TO BOTHER ABOUT STREETS BOSTON DID A HEAP FOR THIS COUNTRYS IN-DEPENDENCE!

2
AND THAT IS WASH-ING TON STREET, BELOW US. FLIP!
THIS IS OLD SOUTH CHURCH. FROM ITS STEEP-LE LANTERNS WERE HUNG SO THAT PAUL REVERE MIGHT KNOW WHEN TO AROUSE THE CONTINENTAL TROOPS!
WELL, WHY DON'T THE STREET CARS RUN ON THE SIDE WALKS, SO THAT THE PEOPLE CAN GET ALONG BETTER? LOOK HOW THEY HAVE TO PUSH THE CARS ASIDE!
THAT IS NEMO'S AIRSHIP! I KNOW IT IS! YES
I SAW PIC-TURES OF IT IN THE SUN-DAY PAPERS!
I WONDER WHERE HE'S GOING TO LAND! HUH!

3
LOWER GENTLY, CAPTAIN! RIGHT IN FRONT OF THE STATE HOUSE!
THAT IS BOS-TON COMMON BELOW US, NOW!
WELL, WE DO NOT WANT IT! IF WE CAN NOT HAVE BOSTON PREFERRED WE WILL GO WITHOUT!

4
WE STAY IN BOSTON JUST FOR THE DAY! NEXT WEEK WE MUST BE IN MONTREAL!
THEN OUR GREAT EXULTATION, JOY, ECSTASY, I MIGHT ADD IN HEARING OF YOUR COMING IS TO BE SUBSTITUTED BY DISPLEASURE, GLOOM CHAGRIN, I MIGHT ADD GRIEF ON HEARING OF YOUR GOING!
SAY! IF YOU ARE GOING TO TEAR IT OFF THAT WAY, ME TO THE WILDS! IT GOING TO TAKE A WALK

5
WE'D LIKE TO SHOW YOU WHERE BENJAMIN FRANK-LIN WORKED AS A TALLOW CHANDLER, WHERE PAUL REVERES FOUNDRY STOOD, THE LIBERTY TREE—
I KNOW, BUT WE HAVE SO MANY CITIES TO VISIT!—

6
THEN WE HAVE LIVER-POOL WHARF, WHERE THE TEA WAS THROWN OVER BOARD! THE JAIL WHERE CAPTAIN KIDD WAS CONFINED IN 1699!
I WON-DER IF FLIP HAS WANDER-ED AWAY!
I'LL GO SEE IF I CAN LO-CATE HIM.

7
YOU SHOULD SEE BUNKER HILL AND A THOUSAND AND ONE HISTORI-CAL SPOTS—
I'D LIKE TO, BUT WE MUST VISIT SO MANY BIG CITIES AS OUR TIME IS LIMIT-ED!

8
THERE IS YOUR ABLE AND EFFI-CIENT MES-SENGER!
WHAT HAS HAP-PENED? IS HE PINCHED?
NO! NEMO COME BACK TO THE SHIP FLIP IS, PER-HAPS, GOING TO SHOCK Y COME AND S FOR YOU!

9
FLIP! WHAT HAVE YOU GOT? WHAT ARE YOU DOING! YOU ARE IN BOSTON, NOW!
COME RIGHT THIS WAY, FELLAHS! BOSTON BAKED BEANS ARE A JOKE, BUT THE BROWN BREAD! UM! I HAVE BOUGHT 5000 LOAVES OF IT!

10
ONE HUN. LOAVES BOSTON BROWN BREAD
THIS SETTLES IT! WE WILL START FOR MONTREAL AT ONCE!
CAN I NOT PRE-VAIL ON YOU TO INFLUENCE NEMO TO REMAIN A WEEK IN THE HUB OF THE UNIVERSE, SIR?
NO! THE DIABO-LASTICAL COLBO-PHONBOSTICAL WILL NOT PERMIT. COME. HELP WITH THIS BREAD. AT THAT, WHERE DID JOHN L. SULLIVAN LIVE?

11
I'M GETTING UP, MAMA, AS FAST AS I CAN!
HUH! YOU'D BETTER MY SON!

COPYRIGHT, 1911, BY THE NEW YORK HERALD CO. All Rights Reserved.

WINSOR M

THE TURR'BLE TALES of KAPTIN KIDDO



Written by
MARGARET G. HAYS
Pictured by
GRACE G. WIEDERSEIM

(Copyright, 1911, by The North American Company.)



Oncet ther' was a poor—a poo-or N'Indian Lady an'—an' she lived in a little Woke-ee-up an' she had a little boy, an' a papoose-ter, an'—an' some uvver chil'run an' she used to had a Daddy fer 'em but he was all deaded 'count o' a naughty—a naughty-mobeel, an' the poor N'Indian Lady she was orful poor, now, an'—an' the little boy he telled me 'ey was all starvationed up, an' the pond—an' the lake—an' the river was all frizzled up wif ice—what-che-know-'bout-'at!



So I taked mine hatchet, an' we wented to the pond—an' I er—I chopped a hole in the ice, an'—an' I taked a fishin'-line out o' mine pocket, an' I catched more'n a million o' fishies—sea baskets an' coddle-fishies—an' shads—an' lots o' kinds, an' we taked 'em to the N'Indian Lady's woke-ee-up—an' we builded a magnif-erous gr-r-eat big fire—an' we cooked the fishies orful nice wif hard boiled eggs—an'—an' lemmons 'roun 'em—an' the N'Indian Lady setted the table wif her bestes' comp'ny fings an' flowers in the middle—an' we had a splendiferous party, papooster an' all.



'En the N'Indian Lady she taked the papooster out for a walk in—in a gorgeouses' baby carriage—what—er—what—what I had in mine pocket an' gived her for—a—for a present—an' she was orful 'lighted, an' we comed to a gr-r-eat big black cave in the rocks, an' a n'orful horribliferous cave looked like a—a n'ogre lived ther'—an' ther' was—ther' was bones—an' skill—skill—skillitons all roun' the front pa'ment o' this cave—an' it was a n'orful sight!



An' orfulles' growlin'—an' out comed a gemplum crawlin' an' all dressed up in his bare skin wif—wif a pettiskirt o' fur on—an' he talked gib—gib—gibberish—an' nobuddy understanded him 'cept me—'course I did—an' he sed he was a N'original an' not on'y a N'original, but a N'aboriginal cave dweller—an'—an' the N'Indian Lady she was shocked at him not havin' no cloes on—mos' hardly, so I gived him a—er—a n'overcoat what I—er—what I had in mine pocket.



An' he putted it on, an'—an' he looked re-al stylish—an' the N'Indian Lady she sitted him on a stone, an'—an' she cutted the long hair an' whiskers orf of him wif—wif a tommyhawk what she—what she had in her pocket—an' I teached him to talk Indian—an' 'en—well the Indian Lady sed she'd marry him 'en—an' she sed he didn't not care if she did—an' he'd get a job an' keep 'em from bein' all starvationed up enny more.



(Copyright, 1911, by The North American Company.)

An' jus' 'en a gr-r-eat big savagiferous black bear comed 'long, an'—an' I was goin' to kill him—but—but—I felled down orf of the sofa in the sittin' room, an' Puppo he was lickin' mine han'—an' when I telled him 'bout the N'Indian Lady an' the N'aboriginal gemplum—he looked at me orful 'proachful like an' he sed, "I finks it's kind o' mean o' you to go an' have 'at magniferous 'venture all 'lone by yerself an' not to have no Puppo in it. Oh you Kiddo!" P. S.—What-che-know-'bout-'at!

JUST which coat and
place 'on your little
she goes out? Are y
re suggestions for street
out to play, or to grandma
or through the varying h
of the coming season.

Do not ignore the fac
guiding star of the well-dr
furbelows that submerge t
beneath a foolish following
older ones should be esch
girl be a little girl pure a

There's a blue velve
beaver that any mother
and back have a panel e
Sleeves are comfortably f
cuff edgings of beaver hint

WHEN YOUR LITTLE GIRL GOES OUT



The Cloche Shape in Silk.



Felt with a Large Silk Flower



A Rough Serge, Braided.

Buff Cloth and Astrakhan



Beaver and a Silver Cord.



Blue Velvet with Beaver Trimmings



For Very Cold Days

JUST which coat and hat are you going to place on your little girl this season when she goes out? Are you puzzled? Well, here are suggestions for street wear that will take her out to play, or to grandma's on very special days, or through the varying hours and temperatures of the coming season.

Do not ignore the fact that simplicity is the guiding star of the well-dressed child. Frills and furbelows that submerge the sweetness of a child beneath a foolish following of a fashion book for older ones should be eschewed. Let your little girl be a little girl pure and simple.

There's a blue velvet coat trimmed with beaver that any mother can make. The front and back have a panel effect, with side pleats. Sleeves are comfortably full, and the collar and cuff edgings of beaver hint of a use for mother's set of fur. A belt straps in the lower part.

A coarse diagonal serge of grayish blue is cut quite simply. The rounded, collarless top swings over to one side and the coat fastens under a straight edge. Soutache braid in self-tones is used to outline collar, front and bottom of the coat, and the plain sleeves have turned-back cuffs treated to the same ornamentation.

For high days and holidays there is shown a buff broadcloth trimmed with bands of astrakhan and black frogs. Notice the different type of hat worn with this expensive coat. It is the flat mushroom shape of felt, a crown of satin and fur and a full brim of white lace.

On very cold days let your little girl wear a fur coat. It can be squirrel, dyed brown or in a dark shade of the natural gray; it can be caracul or ponyskin; but it should be comfortably large and plain in line. Tortoise-shell buttons are used on most fur coats. A closely fitted beaver or fur hat is appropriate.

But how about the newest hats, you ask?

Here are three distinct types shown in felt, silk and beaver. Each is good style, easily copied and ready to meet the demands of different childish faces.

The blue felt is a medium-sized mushroom shape with a high crown. A band of blue taffeta is shirred over wires and outlines the crown. At one side a huge flower form of a central rose and shirred petals is placed. In the construction of the petals wire is bent in an elliptical line and the silk is shirred over it.

The cloche shape is here, straight from Paris. It is like a bell without a handle, and in the model shown is simplicity in a very attractive form. Over a wire frame black taffeta is shirred on wire at distances of two inches. At one side a cabochon of silver braid is placed. That is all. Easily copied, isn't it?

Beaver with a flexible, wide brim is trimmed simply with a silver cord. At one side four loops are made and a glistening tassel drops over the edge. The charm of this type is undeniable; it suits the curly head or the straight-bobbed hair and forms an inexpensive frame for a pretty little face.

Coats and hats are here for your favor. These models are the accepted fashions of the most successful makers of children's clothes. From this group you can surely fit your little daughter for out of doors.

SCHOOL for HOUSEWIVES

By MARION HARLAND

n Our Italian Kitchen



r roasts out to the nearest bakery."



"Produced delicious dishes with the rude means at her command."



"Occasionally one gets a glimpse of it in an Italian quarter."



"Fanning is resorted to by Italian cooks."

to make my choice between
n and Italian cookery, I be-
I would decide in preference
alian.

speak without much experi-
housekeeping in Paris gave me
intance with French cooking
tive heath; three winters or
ose in Italy made me fa-
h all the ins and outs of the
sine. My judgment is that the
more appetising, more savory
the cookery of France, and
in qualities which make it
hy of imitation by the Ameri-
keeper than the far-famed—
famed—French cooking. It is
economical, and presents as
e of making common dishes
and good.

mphs of the Italian cook are
nder no more favorable cir-
than those won in France.
n is as small in one place as
There was a family re-
between all three of those
h I presided in the course of
housekeeping.

e kitchens had stone floors.
floors laid with a sort of
wn brick, extremely difficult
eat in appearance. None of
had any water arrangements
ery ordinary sink and a cold-
In each kitchen the range

or cookstove consisted of a construction more or less like a flat-topped tombstone of what some one has called "the picnic-table variety," with round holes in it for burning charcoal. In one we had an oven, and this was considered a great luxury. In the other apartments we either roasted in a pot set on top of the charcoal, or sent our roasts out to the nearest bakery, in the local fashion.

The fuel was invariably charcoal, kindled with great pains and vigorous use of a pasteboard or straw fan. Said fan is as much a part of the equipment of an Italian kitchen as a stovelifter is on an American range. Without constant fanning the charcoal would not ignite properly, and strenuous action is resorted to by Italian cooks when the queen of the American kitchen would pour on kerosene or cram in kindling to hurry the low fire to more force.

The ordinary cook to whom we housekeepers in this country are accustomed would take boundless credit to herself if she managed to boil a potato and cook a bit of bacon in these circumstances, but the chef of my Florentine culinary department produced delicious and savory dishes with the rude means at her command, and seemed to take for granted all the hindrances we would consider intolerable. To the latest day of my Italian domestic experience I never became entirely accustomed to the appetising courses my cook served to me from such unpropitious surroundings.

There is a common impression that Italian cookery must all swim in oil and reek of garlic. Often I have wondered how that impression originated. Both oil and garlic were used in cooking, but the suspicion of the latter was never strong enough to be offensive, while oil was so used that it produced no more greasiness than butter would if employed in corresponding manner.

Certain dishes prepared for us by my various Italian cooks live gratefully in my memory. Never until I return to Italy shall I eat such lamb as was served to us there. The savoriness and flavor might have been partially accounted for by the fact that the meat was really a potroast, cooked in a covered saucepan over the fire, and with hot coals heaped on the metal top of the pot to brown the upper surface of the meat; but I am inclined to think there was more in it than that, and that part of the virtue resided in the beast itself—the way it was fed or killed, or something of the sort. Whatever the cause, roast lamb was the most satisfactory meat ever served to us in Italy, where all the meat was good.

Risotto was also a prime favorite with us. This was practically a daily dish, taking the place on our table held by potatoes in some form in the American household. The cookery of the dish was begun by frying a sliced onion brown in a tablespoonful of butter or of olive oil. The preference of the genuine Italian was, of course, for the oil, and we soon came to like the slight nutty flavor it gave to the dish better than that of the cooked butter. When the onion was soft and brown, a pint of hot water was added to it, and a cupful of rice, which had been washed and picked over. The dish was never made with rice which had been already cooked. The rice was boiled in the water until soft, more water being added if there was danger of the dish becoming too dry before the rice was done. While it cooked, a cupful of stewed tomatoes was made hot and freed from lumps. The tiny round red tomatoes are essential in all Italian cookery, and a handful of them is always included in the daily marketing. The pulp and the liquid of the tomatoes are both used, but the lumps were rubbed out and a teaspoonful of sugar was stirred into them. After the rice was soft it was salted to taste, the tomato was poured over it and well mixed, and then the contents of the saucepan were turned into a hot dish and sprinkled with a tablespoonful of grated parmesan cheese.

Of course, macaroni in one of its many forms was always served as one vegetable. Here we have little idea of how large a variety of macaroni may be found, although occasionally one gets a glimpse of it in a shop in an Italian quarter of the town. In Rome and Florence, however, we used to take an infantile joy in having a succession of different kinds. It might be purchased in the ordinary pipe macaroni, or as the smaller spaghetti, or as the still finer vermicelli. But it was also sold in flat ribbon-like form and in disks and squares and diamonds and rounds, and in a number of other shapes—all good.

I do not recollect ever eating macaroni cooked in Italy in the way it is most frequently seen on American tables—with cheese over it and baked. Our favorite fashion was simple, but extremely good. A half pound of it was cooked in boiling salted water until tender, then drained and turned into a dish, and over it was poured a cupful of tomato which had been cooked soft with a sliced lemon. This was put through a colander before mixing with the macaroni. Two tablespoonfuls of grated parmesan cheese were then strewed over the top of the macaroni and it was served piping hot.

Polenta, which is almost as much a national Italian dish as macaroni, was also often seen on our table. It might be bought ready prepared there; but in this country the housewife would hardly succeed in finding it, I am afraid. It would have to be made at home, and is really little more than mush of yellow cornmeal. When it has been cooked until thoroughly done, it is taken out by the spoonful and put into a dish and a highly seasoned tomato sauce poured over it—unless a good brown gravy is preferred. In either case grated cheese is sprinkled over the top of the polenta and the dish set in the oven for three minutes before sending to table.

I have given these dishes with so much detail because I believe they would be found no less pleasing to the home-staying families than they were to the household transplanted to Italy. The American cuisine takes pride in appropriating the best wherever it can be found; and when the housekeeper can make economy and appetizing qualities go hand in hand she is lucky. Italian cookery supplies her with such an opportunity, and I shall hope to hear that many of my constituency will try the dishes I have outlined and give a good report of them.

This season of the year, when celery is at its best, is an excellent time to try another of our favorite Italian vegetable dishes, known as "sedoni," which was nothing more nor less than fried celery with an Italian twist. The part of the celery used was the outer stalks, which were not so well blanched as the finer portions. These stalks were cut into 4 or 5 inch lengths, rolled first in an egg beaten up with a little water and then in fine crumbs, sprinkled with salt and pepper, dipped again into the egg and fried in olive oil. Grated cheese was strewed over the celery just before it went to table.

Thus far I have dealt with vegetable dishes, but we had variety in our meat dishes as well. It was not all roast lamb, much as we liked it!

Perhaps our preferred meat dish for lunch was fritella, also known as fritto misto. For this we had the giblets, hearts, livers, gizzards and lights of a pair of chickens—these giblets could be bought without the chickens — parboiled and cut into pieces. Artichokes and peeled potatoes were also sliced, all were dipped in egg, rolled in flour or cornmeal and fried in boiling olive oil. Butter could be used instead of the oil. All of the pieces of food were drained well after frying, and were dry and hot when served. Sometimes we added to them a sweetbread or a pair of calves' brains, parboiled before frying. We never tired of this dish, and liked to have it at least once a week, if not oftener.

Another meat dish was beefsteak fried in batter. The Italian marketman does not seem to be able to grasp the English or American preference for a thick steak, and we were conforming to the custom of the country when we had our steak cut only a quarter of an inch thick. We chose the porterhouse, or else the short steak, when we felt we could not afford tenderloin; had our steak divided into pieces about three or four inches square; dipped these in batter made of an egg beaten up with a tablespoonful of cold water, a pinch of salt and a cupful of flour, and fried in deep boiling oil to a golden brown. These were very good!

For using up left-overs of meat—there were such occasionally, in spite of the Italian custom of buying only as much at a time as can be consumed at a meal—we cooked the chopped remnants in cabbage leaves. The meat was well seasoned after it was minced; small firm cabbage leaves were selected, dropped into boiling water for five minutes and then thrown into cold water to blanch them, taken out and dried, each folded about as much meat as it would hold and pinned tightly with a wooden toothpick. Then low oil or butter was used for frying, but it was boiling hot, and the cabbages with the meat in them were laid in and fried to a light brown.

The Italian cook makes savory dishes her strong point. We had a few home-made sweets, but fruit, cheese, raisins, figs and the like rarely made a dessert, unless one of us descended upon the kitchen and strove with the poor means at our command to reproduce an American sweet. Usually we lived as the Italians did, and were well content.

Marion Harland

THE HOUSEMOTHERS' EXCHANGE

FAMILY MEALS FOR A WEEK

SUNDAY

BREAKFAST

Baked pears, fried mock pancakes, [illegible] coffee.

LUNCHEON

Cheese fondu, corn cakes, sugar syrup, toast, tea.

DINNER

Dublin stew, stuffed eggplant, baked corn (canned), cucumber salad, vanilla ice cream in rosettes, black coffee.

Mrs. J. F. B. (Staunton, Va.

MONDAY

BREAKFAST

Bananas and oranges cut up and [illegible] cereal and cream, bacon and whole wheat biscuits, toast, tea and [illegible]

LUNCHEON

Dublin stew (a left-over), cream toast, eggplant and lettuce salad (also left-over), whole wheat biscuits, breakfast, Swiss fritters with lemon sauce, tea.

DINNER

Julienne soup, collops of veal sauce, canned succotash, fried sweet toes, chocolate blanc mange and black coffee.

TUESDAY

BREAKFAST

Grapefruit, cereal and cream, boiled eggs, muffins, toast, tea and [illegible]

LUNCHEON

Minced veal on toast (a left-over), potatoes, hasty cornstarch pudding, [illegible]

DINNER

Yesterday's soup, roast [illegible] tomato sauce, fried potatoes, [illegible] mashed turnips, squash pie with [illegible] black coffee.

WEDNESDAY

BREAKFAST

Sliced pineapple, cereal and cream, mackerel with cream gravy, [illegible] scones, toast, tea and coffee.

LUNCHEON

Cold chips, potato cakes, oatmeal from breakfast, baked apples stuffed with chopped nuts, cookies, tea.

DINNER

Black bean soup, boiled fowls with sauce, risotto, carrots sliced and [illegible] and bread pudding, black coffee.

THURSDAY

BREAKFAST

Oranges, cereal and cream, [illegible] with fine herbs, griddle cakes, sugar syrup, toast, tea and coffee.

LUNCHEON

Clam fritters, risotto (warmed over), olive salad, crackers and cheese, [illegible] gerbread, tea.

DINNER

Chicken broth (based upon liquor in which the fowls were boiled), spinach, [illegible] matoes, macaroni pudding with [illegible] black coffee.

FRIDAY

BREAKFAST

Grapes, cereal and cream, [illegible] cake, toast, tea and coffee.

LUNCHEON

Chicken croquettes (a left-over), [illegible] (hot and buttered), lettuce salad [illegible] and cheese, cookys and jam, tea.

DINNER

Yesterday's soup, salmon [illegible] in a mold), mashed potatoes, [illegible] peas, orange fritters, black coffee.

SATURDAY

BREAKFAST

Apple sauce, cereal and cream, [illegible] fried mush (polenta), toast, tea and [illegible]

LUNCHEON

Fricasseed beef with [illegible] dodgers, potato croquettes, [illegible] griddle cakes and honey, tea.

DINNER

Giblet soup (a left-over), [illegible] ladies' cabbage, fried oysters, [illegible]

A Protest

May I say a word to the Harrisburg housemother who thinks that $100 per month is not too much to live on and to pay one's debts? What would she say if she were in my place and had but $50-a month, on which to support a family of four and to pay our debts with? We have good, substantial food, too; lots of vegetables and boiled meat and dumplings and good, wholesome bread and butter—no oleomargarine, either! Such letters make me tired! Those who have plenty and to spare don't know what it is to do without some things they would like ever so much to have. I have a boy who has tuberculosis, to look after. And I don't ask for or receive charity.

I have said more than I meant to say.

A MOTHER (Monsea, Pa.).

This is Liberty Corner for housemothers of every creed and of every shade of opinion. Will you suffer me to remind you urgently that everything in the discussion of this vital subject depends upon the standpoint from which the writer views it? What would be poverty and privation to one family would be comfort to another. One man calls that wealth which is to his neighbor but a decent competence. And prices vary widely in different sections of this our common country. I could set a lavish table in Tennessee for what would just suffice to provide plain, wholesome food in New York city.

Corn Relish

Kindly let me have the recipe for corn relish or salad which appeared in the Exchange some months ago. If you have more than one recipe for it, let me have all.

Miss E. C. (Welland, Ont.).

You supposed that you were sending in the request in season to use green corn from your field or garden in making the "relish." We prefer that name. The preparation is more like a pickle than a salad. Instead of laying the application aside, as I am doing with inquiries for wild cherry phosphate, daisy and dandelion wine and mixed pickles, until next year, I take pleasure in informing you that canned corn may be substituted for the fresh in the following formula, and with satisfactory results:

A dozen ears of corn (or 4 cans), 2 medium-sized onions, 1 bunch of celery, 1 small head of cabbage, 3 green peppers (or 1 red), 3 tablespoonfuls of salt, 2 pints of cider vinegar, 1½ pounds of brown sugar, 2 heaping teaspoonfuls of English mustard. Chop the cabbage and onions; mince the celery with a sharp knife; cut the corn from the cob and mince fine. If you use the canned corn, drain dry before chopping. Put all the ingredients except the mustard into a porcelain-lined or a nickel-steel-plated kettle and boil steadily twenty minutes. Dissolve the mustard in a little vinegar and add it three minutes before taking the kettle from the fire.

Pour into glass jars and seal while hot. It will keep for months in a dark, cool place, and be better for the ripening.

I commend heartily and intelligently this delightful condiment to housekeepers who failed to put up a bountiful supply of pickles and relishes last summer and now regret the omission of them from the family bill of fare.

Candied Figs

The following is submitted to your California correspondent in answer to her inquiry as to candied figs:

How to Candy Figs

Carefully peel plump, unripe figs and drop them into strong limewater, to make them firm and to eliminate the acrid milkiness of semiripe figs.

Make a thin, clarified syrup of half a pint of sugar to a pint of water and with this cover the figs. Add any flavor you like—such as whole ginger root or sliced lemon or stick cinnamon. Boil slowly until the figs are clear. To each pint of the thin syrup add another half pint of sugar. Boil the figs in this until the syrup candies. Remove the figs with a skimmer and spread upon a dish in the oven or in the hot sun. Roll in granulated sugar and pack in candy boxes or tins, with oiled paper between the layers.

Almost any small fruit may be candied by this recipe. All will be delicious.

Dublin Stew

Disjoint a squirrel or rabbit; dip in flour and fry in hot lard in which you have fried an onion cut fine. Peel six large tomatoes (or use a quart of canned tomatoes); peel six Irish potatoes and break small half a pound of macaroni; have ready a few slices of cooked bacon or ham, some beef stock and two quarts of hot water, seasoning with salt and pepper. You may boil this while the squirrel is frying. Mix all together and stew until the ingredients are thoroughly done. Thicken the gravy with browned flour and season with tomato catsup.

This stew, eaten with bread or with hot biscuits, is a dinner in itself.

Mock Panfish

Prepare a dish of boiled grits or Indian meal mush, cook well and pour out upon a broad platter. When perfectly cold and stiff, slice into pieces the size and shape of small fish. Dip and roll each in salted and peppered cornmeal. Fry to a delicate brown in deep, sizzling-hot fat. Drain and arrange upon a hot dish. Garnish with parsley and sliced lemon. Serve hot and eat with Worcestershire sauce or with tomato catsup.

A palatable, inexpensive "imitation" dish.

Cheese Fondu

One cup of grated dry old cheese; 1 cup of fine breadcrumbs; cayenne or black pepper to taste; 1 cup of milk; 2 eggs, whites and yolks beaten separately. Mix the ingredients, adding the beaten whites last. Bake in moderately slow oven and serve immediately, as it soon falls.

Corn Cakes

Scald a pint of cornmeal with half a pint of boiling water; add a teaspoonful of salt, a dessertspoonful of melted lard, 2 well-beaten eggs, a pint of sweet milk and a teaspoonful of baking powder, sifted in enough flour to make batter the consistency of flannel cakes.

Cook upon a soapstone griddle in small cakes.

Sugar Syrup

Mix a pint of light-brown sugar with a pint of boiling water and cook down to the desired thickness.

J. P. B. (Staunton, Va.).

The esteemed correspondent to whom we owe the six admirable recipes just set down adds a menu for one day with which we shall begin our list of family meals this week.

Magazines for Shut-ins

Kindly send me name and address of shut-in who wishes magazines. I have a goodly number to dispose of.

Mrs. E. E. H. (Chicago).

As you do not give the signature of the shut-in and write upon a postcard, I cannot send the address. I shall hold your address, subject to the order of the shut-in, should she not be already supplied with reading matter. We thank you for the friendly thought of our needy ones.

Canned Meats at Home

Kindly instruct me how to put up meats in glass jars for winter use. I have applied to the government for the Farmers' Bulletin, but they were all out of the book. Let me know if there is a good book upon canning which one can get and learn from it how to put up fruits, vegetables and meats.

Please let us hear more of putting up uncooked fruits. It is wonderful!

R. C. M. (Pittsburg, Pa.).

Your requests are referred to those who have canned meats. I never have.

May I ask why you think of putting up your own canned fruits, etc., now that the pure-food law has obliged professional canners to use no preservative except heat in preserving provisions for winter use? You may buy canned foods very much more cheaply than you can put them up for yourself, if your time is worth anything.

Every good cookbook contains recipes for canning fruits and vegetables. As I said just now, there may be some clever house-mother in our big family who puts up soups, stews and meats. If so, we shall hear from her.

System in Housekeeping

Would you object to letting me have the address of the person who wrote upon "System in Housekeeping"? The signature is "I. M. H. (Champaign, Ill.)." I should like to correspond with her, as I think her article excellent and useful for young married couples. I should like to hear more from her and to send her some of my own ideas.

Mrs. T. B. V. (Alameda, Cal.).

"I. M. H." will undoubtedly read your testimony to her helpful article and allow us to pass along her address to you. I have no right to do this without her permission. Correspondents who do not ask questions to be answered by other members, or in some way signify their desire to open communication with members in general, usually prefer to remain incognito. Addresses are considered confidential in all such cases. We hold yours, and it will be passed over to the author of "System in Housekeeping" should she signify her consent to the transfer.

A Helping Hand

If you will send me the address of the poor shut-in who would enjoy magazines and other reading matter I will gladly send some to her, express prepaid.

I have all of last year's McClure's, American Magazine and the Ladies' World, besides odd numbers of different periodicals and many Saturday Evening Posts.

I am sending two recipes that may be appreciated by our readers. One is coffee cake, the other for oatmeal cookys.

G. H. (Nelson, Ga.).

As the applications from shut-ins for literature have been innumerable, I have no definite idea to which your generous offer refers. I cannot let it slip, however, and insert your letter in the hope that it will be read and laid hold of eagerly by those whom it most nearly concerns.

I cannot pass over in silence the part of your letter which is too flattering and too personal for the general eye. From my heart, I thank you for the words of appreciation and encouragement. They put new strength into spirit and into mental thew and nerves.

The admirable recipes will appear later in the Corner.

"Bull's Eyes"

Some time ago, while spending a summer upon a farm, I ate what were called "Bull's Eyes." They were small, round, solid fried cakes with a lump of jelly in the middle. I have tried to make them, but without success. Can you help me?

Then again, when in Chicago a few years ago, I purchased at a German bakeshop what they called a "Columbian" or "French fried cake." It was round with a hole in the center, like an ordinary doughnut, but it was fluted, very light brown or yellow in color, sprinkled with sugar, and so delicate and light that it almost melted in the mouth. The dough was not close and heavy like our doughnuts, but porous and yet crisp, and with some "body" to it.

Do you know what they are and how made?

Mrs. E. G. S. (Preston, Cuba).

A new correspondent from a part of our territory which is, thus far, comparatively unworked by us.

While I cannot reply satisfactorily to her requests and queries, our members will be true to their traditions and hasten to prove how welcome she is by giving the information she desires. It will be a pleasure to me to publish the recipes for her edification and for the general good.

A Different Marshmallow Pudding

Many months ago, "S. J. W." (Middleburg, Va.) asked for a recipe for marshmallow pudding. You have published several, but I venture to offer mine, which is unlike those you give. It was sent to me from Texas. I have found it so fine that I have included it among favorite recipes in a little "Pudding Book" I have published.

Marshmallow Pudding

The whites of three eggs, beaten stiff; one cupful of sugar; two teaspoonfuls of gelatine dissolved in half a cupful of hot water.

When the gelatine is dissolved, beat sugar and eggs into it; flavor to taste; beat twenty minutes and set away in the ice.

For sauce beat the yolks of three eggs stiff; stir into a cupful of milk, with two tablespoonfuls of sugar. Cook to the consistency of cream.

You may color half of the pudding pink by using a little pink gelatine, and have pink and white layers.

E. J. H. (Elgin, Ill.).

Also a new recruit, and one who bids fair to do excellent service in our ranks. I regret that we could not make room for her until now. She must not be disheartened by the delay.

Quince Honey

Has any one told in the Exchange how to make quince honey? Quinces will be out of season before this can be published, but the recipe will keep over for another year. Here is my recipe:

Six large quinces; 4 pounds of sugar; about a quart of water. Pare and grate the quinces. Cook the skins and cores in part of the water and strain, and press into the grated pulp. Put the pulp and all the liquid upon the stove and cook 5 minutes from the time it reaches the boil. Add the sugar and boil down to a jelly.

Pour into jelly glasses and, when cold, cover with parafine. I keep mine upon the top shelf of the storeroom—as long as it lasts, which isn't as long as I should like.

M. R. S. (Marcellus, Mich.).

A new contributor to whom we give the society "grip," and solicit further favors.

HERE is a design that I made especially for those who have clamored for knots. I have had the ribbon effects placed into flowers in this way I think every one satisfied.

You will see that it is for the a blouse. Any fullness of the must be attained by laying at each side, or making a fine tucks from the shoulder for three or four inches. At the idea is beautiful—and the to my fellow-embroiderers is for, believe me, it works up very and is much more effective than broidered article than on paper.

Let me suggest something back. Make the tucks or pleats entire length, and take but the design for the front. The knot and a spray of flowers side of the middle line.

But let's start on the front will notice that there is a vertical lace suggested below the col These oval forms you will first one or two lines of darning cott then you will work over and ov the shortest way, filling in. T soon nears completion.

The bowknots you will pad wide parts, and work finely w and-over stitch, quite as the Fr The thin lines are merely outline whipped a second time to give edge. Do the central spots work.

Now for the flowers. Solid think, is effective for the petals tiny eyelet for the center of s um. The eyelet-hint brings us rest of our story. You will not on the upper yoke are little roun and on the lower part of the des round and oval forms. These eyelet work. It is one of the effective combinations that I ha this year. The openwork gives relief that you need from th work.

Of course, you will do the lin in regular outline stitch and the leaves in solid work. If you pre little cluster of four dots can b in eyelets, although I myself solid.

For your collar, if you are f linen collars, one of these sprays, do, placed irregularly across the A lace one, hand sewn, would m pretty finish at the top. Cuffs similarly decorated.

But isn't the design attractive?

An Easy Bedquil

COLD weather is here with a v ance and some of us are ing we had one of the heavy grandmother handed down to us handed down—to the church fair. here is the way to make one and easily.

Get two pieces of sateen or c perfixed printed goods in contr yet harmonious colors, and proper size to fit your bed. Pu right sides together and machine up two of the sides. Then tu goods inside out and run it up in six inches apart.

Next get a soft calico, which t into strips each six inches wide chine stitch these up the sides a them with cotton batting.

Draw the cotton-filled calico in strips of your quilt, being sure them evenly and neatly, and sew ends. Finish with a ribbon or edging and your quilt is done.

Broom Pincushio

A VERY dainty novelty is the pincushion. For this you require a large flat cocoanut meat skewer (a new one, of co and a few yards of baby ribb some bright shade.

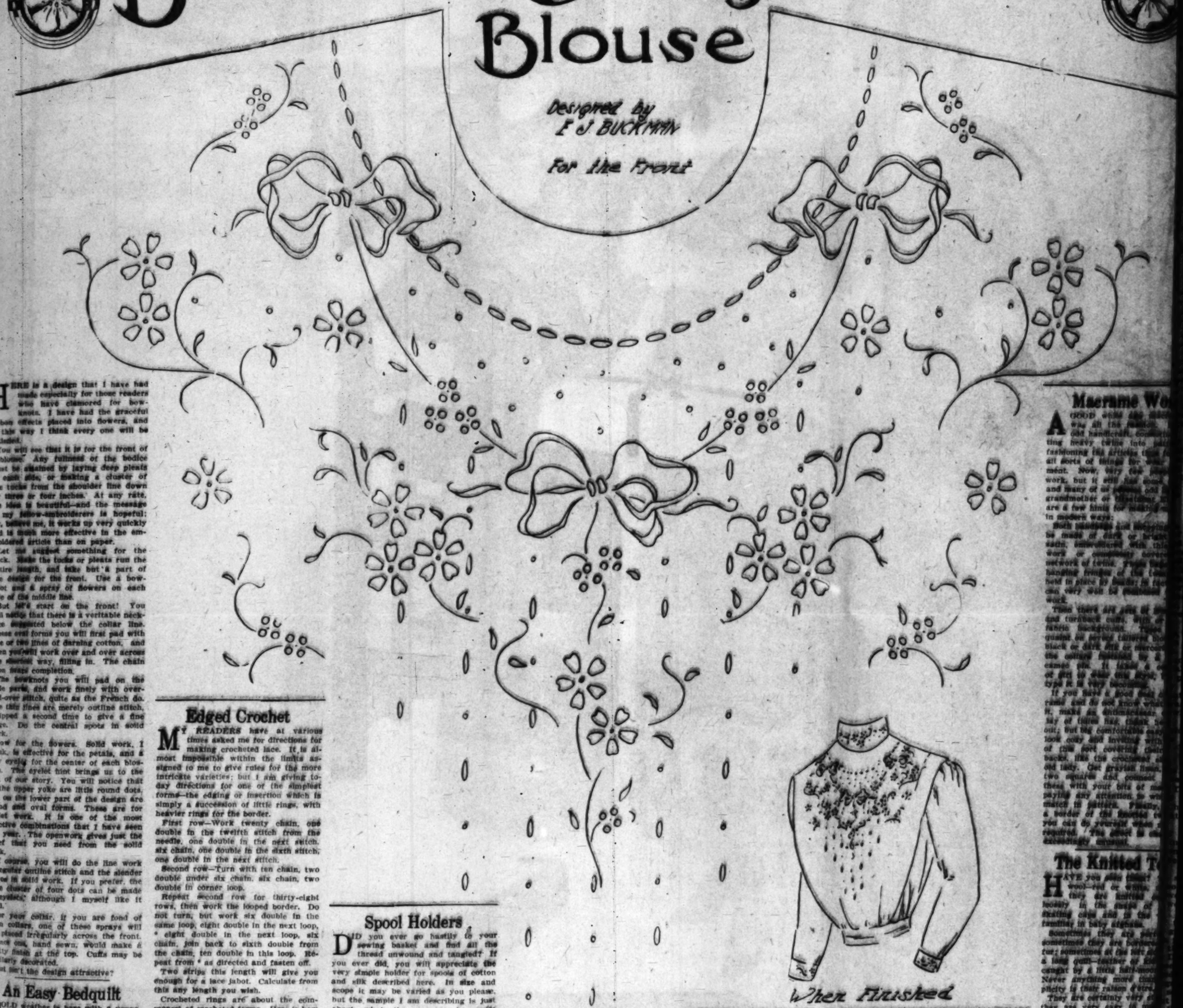
Cut a small hole in the cork insert the skewer firmly throu Now wind skewer and cork tog with the ribbon until they ar tirely covered. Two bows on skewer will hold the ribbon tig far.

The broom effect you will fin the pins; they must be driven th into the under side of the cork, ing the ribbon at that point a the same time giving a very imitation of a tiny metal b These make very nice favors a

For the INDUSTRIOUS NEEDLEWOMAN

By ADELAIDE BYRD

Bowknot Design for a Blouse



HERE is a design that I have had made especially for those readers who have clamored for bowknots. I have had the graceful ribbon effects placed into flowers, and in this way I think every one will be satisfied.

You will see that it is for the front of a blouse. Any fullness of the bodice must be obtained by laying deep pleats at each side, or making a cluster of fine tucks from the shoulder line down for three or four inches. At any rate, the idea is beautiful—and the message to my fellow-embroiderers is hopeful; for, believe me, it works up very quickly and is much more effective in the embroidered article than on paper.

Let me suggest something for the back. Make the tucks or pleats run the entire length, and take but a part of the design for the front. Use a bowknot and a spray of flowers on each side of the middle line.

But let's start on the front! You will notice that there is a veritable necklace suggested below the collar line. These oval forms you will first pad with one or two lines of darning cotton, and then you will work over and over across the shortest way, filling in. The chain soon nears completion.

The bowknots you will pad on the wide parts, and work finely with over-and-over stitch, quite as the French do. The thin lines are merely outline stitch, snipped a second time to give a fine edge. Do the central spots in solid work.

Now for the flowers. Solid work, I think, is effective for the petals, and a tiny eyelet for the center of each blossom. The eyelet hint brings us to the rest of our story. You will notice that on the upper yoke are little round dots, and on the lower part of the design are round and oval forms. These are for eyelet work. It is one of the most effective combinations that I have seen this year. The openwork gives just the relief that you need from the solid work.

Of course, you will do the line work in regular outline stitch and the slender leaves in solid work. If you prefer, the little cluster of four dots can be made in eyelets, although I myself like it solid.

For your collar, if you are fond of linen collars, one of these sprays will do, placed irregularly across the front. A lace one, hand sewn, would make a pretty finish at the top. Cuffs may be similarly decorated.

But isn't the design attractive?

An Easy Bedquilt

COLD weather is here with a vengeance, and some of us are wishing we had one of the heavy quilts grandmother handed down to us and we handed down—to the church fair. Well, here is the way to make one quickly and easily.

Get two pieces of sateen or of mercerized printed goods in contrasting yet harmonious colors, and of the proper size to fit your bed. Put the right sides together and machine stitch up two of the sides. Then turn the goods inside out and run it up in stripes six inches apart.

Next get a soft calico, which tear up into strips each six inches wide. Machine stitch these up the sides and fill them with cotton batting.

Draw the cotton-filled calico into the stripes of your quilt, being sure to fit them evenly and neatly, and sew up the ends. Finish with a ribbon quilt or edging and your quilt is done.

Broom Pincushion

A VERY dainty novelty is the broom pincushion. For this you will require a large flat cork, a meat skewer (a new one, of course) and a few yards of baby ribbon in some bright shade.

Cut a small hole in the cork and insert the skewer firmly through it. Now wind skewer and cork together with the ribbon until they are entirely covered. Two bows on the skewer will hold the ribbon tight so far.

The broom effect you will gain by the pins; they must be driven thickly into the under side of the cork, holding the ribbons at that point and at the same time giving a very good imitation of the tiny metal broom. These make very nice favors at in-

Edged Crochet

MY READERS have at various times asked me for directions for making crocheted lace. It is almost impossible within the limits assigned to me to give rules for the more intricate varieties; but I am giving today directions for one of the simplest forms—the edging or insertion which is simply a succession of little rings, with heavier rings for the border.

First row—Work twenty chain, one double in the twelfth stitch from the needle, one double in the next stitch, six chain, one double in the sixth stitch, one double in the next stitch.

Second row—Turn with ten chain, two double under six chain, six chain, two double in corner loop.

Repeat second row for thirty-eight rows, then work the looped border. Do not turn, but work six double in the same loop, eight double in the next loop, * eight double in the next loop, six chain, join back to sixth double from the chain, ten double in this loop. Repeat from * as directed and fasten off.

Two strips this length will give you enough for a lace jabot. Calculate from this any length you wish.

Crocheted rings are about the commonest of crocheted forms. Here is how to make one: Work twenty chain and form a ring, thirty-eight double in it, a slip stitch in the first double of this row; work another row of thirty-eight double over the last row and finish with a slip stitch.

If you wish to join rings, do not break off after this. * Work twenty-one chain, a slip stitch in the twentieth chain from the needle; fill in two rows of thirty-eight double as before. For each extra ring, repeat from *.

Veil Case

A VEIL case for a quarter! It sounds impossible, doesn't it? But this is how it is done:

Get half a yard of colored and half a yard of cream mercerized fabric of some sort, a spool of thread to match the colored material, a ball of cream-colored crochet yarn and a quarter of a yard of cotton wadding and half a dozen small buttons.

Cut two pieces of the colored goods, each 8x14 inches; on one piece embroider the word "Veils" with the crochet yarn. Around the other piece pleat a frill one inch wide, and join it down one long side to the embroidered part.

Now cut the cream-colored fabric 16x11 inches, lay the wadding on the wrong side and stitch in two directions, to give the effect of quilting, with the colored cotton. Hem this to the colored material all around and fold across the middle.

For the rollers take a piece of stiff paper or thin cardboard thirteen inches long by one wide, and cover it with stitched material. Work a loop at each end with yarn to button the case; cover the buttons with the colored goods and sew on three at each end two inches

Spool Holders

DID you ever go hastily to your sewing basket and find all the thread unwound and tangled? If you ever did, you will appreciate the very simple holder for spools of cotton and silk described here. In size and scope it may be varied as you please, but the sample I am describing is just about what the average housewife needs.

The foundation is a board 12 by 8 inches and a half inch thick. Into this drive two rows of six long nails, each long enough, that is, for their points to project through to the other side the length (almost) of a spool.

On the board mark in plain letters above the top row "20, 30, 40, 50, 60, 70." In the top row put your black thread of the corresponding number, in your bottom row your white.

If you wish to add a row of colored silks, mark them also, the proper color under each.

So that the spools shall not fall off the nails, drop a bit of hot sealing wax at the top of each nail. This will prevent hurting the hand on the sharp nails also. When the spool is exhausted it is easy enough to knock off the sealing wax and apply new.

Put screw eyes at the back of this board and hang it up by your work table or sewing machine. You will find it one of the most useful articles in the room.

Chamois Collar Case

STIFFEN two chamois disks with cardboard and lace them to a sidepiece two inches deep. Lace by punching both disks and sidepiece with round holes (use a paper punch, or a nutpick if you haven't the former useful article), and then threading with silk cord the color of the chamois.

Overcast lacing on the sidepiece along its top edge, and within this tack a chamois-color silk bag drawn up with ribbons.

Make this of a size to hold collars, and you have a little gift that bachelor maid and bachelor man will find equally

Bows in Evening Dress

EVERY evening dress one sees this year seems to be trimmed somewhere with a bow or two. These may be applied in various ways.

Big flat bows for the girdle.

Or to fasten off the edges of a draped tunic.

Or to fasten a bodice over one shoulder.

Tiny buckled bows around the top of the bodice.

Metal bows for the hair and on evening slippers.

Two or three bows to catch the streamers of a long girdle.

Even bows on the petticoat ruffle.

And bows on the chiffon scarf thrown over the shoulders.

So get to work and fashion for yourself bows in some color that will harmonize with that evening gown you are going to make; you will want to use

Embroidery Ideas

THE devoted embroiderer is always looking out for novelties. Here are a few ideas for her winter's work.

Afternoon tea sets, tray mat, tea cozy and serviettes embroidered to match.

Cracker boxes to hand around at tea, being the ordinary boxes covered with silk inside and out and embroidered with ribbon work.

Linen mending boxes for the guest-room, the linen embroidered cases being capable of being slipped off and washed.

Rolled cases with pockets for jewelry, pins, small toilet articles, etc.

Glass covers for hot milk or water tumblers for the invalid, with cambric doilies sewed over them, or crocheted over in heavy linen.

Embroidered book covers—not slip cases, but really permanent covers for fine books—in satin and velvet.

Sachet sets, in moire, trimmed with ribbon work and gold lace, and containing every sachet from the scented coat hanger to the glove pocket.

Satin Stitch

IN WORKING satin never use double silk or cotton. Doubling crosses the "lie" of the two threads, and therefore an even stitch cannot be secured and the work seems rough and coarse.

If the work already requires a double thickness, draw two threads together from the skein and thread them at the same time through the eye of the needle. This, however, is possible only in the finer numbers of cotton or silk.

Braid Edging

FINE lace braid, almost transparent in its delicacy, can be used very effectively as edging for table linens of the lighter sort—doilies, tray cloths, bread-dish covers, etc.

The braid is sewed into leaves and flower petals and stitched around heavy linen. For a larger piece, a good effect is gained by using four small squares of the linen and forming them into a maltese cross by braid loops between the squares.

This same braid can be used also to advantage in braid crochet as a border to heavier pieces and in appliqued designs, like coronation braid, on centerpieces.

Crocheted Purse

HERE are simple directions for crocheting a purse with wool or silk. Commence with thirty-seven chain, always taking three chain to turn. Turn and work one treble in each chain, turn and continue the same till you have the required length. Remember that the work has to be doubled from beginning to end to form two sides.

When you have the length desired, start decreasing one stitch at each end until all the stitches are done. This point forms the turn-over flap.

Double the work and sew neatly on the wrong side, turn back and sew a patent fastener to the under side of the flap, which fastens to the purse itself.

If you wish to fasten the purse around your neck, fasten your thread at one end of the purse and work eighty chain and attach the opposite side. Buy a brass ring and double crochet around it, catching it into the eighty chain in the center. Pass the cord to go around the neck through this ring and the purse is completed.



...ing is resorted to by Italian cooks."

...each folded about as much as it would hold and pinched with a wooden toothpick. Then ... or butter was used for frying ... was boiling hot, and the ... the meat in them were laid ... cooked to a light brown.

"Italian cook makes savory dishes ... long point. We had a few home-grown sweets, but fruit, cheese, ... figs and the like rarely made ... unless one of us descended ... the kitchen and strove with the ... beans at our command to serve ... American sweet. Usually we ... the Italians did, and were wi...

Maria Harland

FAMILY MEALS FOR A WEEK

SUNDAY

BREAKFAST
...ons, fried mock pandali, ...

LUNCHEON
...funds, corn cakes, sugar syrup.

DINNER
...ese, stuffed eggplant, baked corn, cucumber salad, vanilla ice ... question, black coffee.
Mrs. J. P. B. Staunton, Va.

MONDAY

BREAKFAST
...sage, cereal and cream, ... and oranges cut up and ... cream, bacon and ... hot biscuits, toast, tea and ...

LUNCHEON
...new, in left-over) cream ... toast and lettuce salad ... whole wheat biscuits ... cocoa fritters with lemon ...

DINNER
...soup, collops of veal, ... and escarole, fried sweet ... into blanc mange ...

TUESDAY

BREAKFAST
...cereal and cream, ... omelet, toast, tea and ...

LUNCHEON
...ot on toast (a left-over) ... ...ry cornstarch pudding, ...

DINNER
...soup, roast ... ...ce, fried potatoes ... ...ing, squash pie with ...

WEDNESDAY

BREAKFAST
...apple, cereal and cream ... with cream gravy, ... tea and coffee.

LUNCHEON
...potato cakes, oatmeal ... ...et, baked apples stuffed ... cookies, tea.

DINNER
...soup, boiled fowls with ... carrots sliced and ... dressing, black coffee.

THURSDAY

BREAKFAST
...meal and cream, scrambled ... griddle cakes, sugar ... and coffee.

LUNCHEON
...ragout (warmed over ... ...chokes and cheese, ...

DINNER
...a (mixed upon liquor in ... ...e boiled), spinach, scalloped ... pudding with hard ...

FRIDAY

BREAKFAST
...al and cream, fishballs ... and coffee.

LUNCHEON
...ettes (a left-over), ...ed), lettuce salad, ... cakes and jam, tea.

DINNER
...soup, salmon pudding ... ...shed potatoes, pickles, ... fritters, black coffee.

SATURDAY

BREAKFAST
...meat and cream, ... and coffee.

LUNCHEON
...(a left-over), heart, ... and coffee.

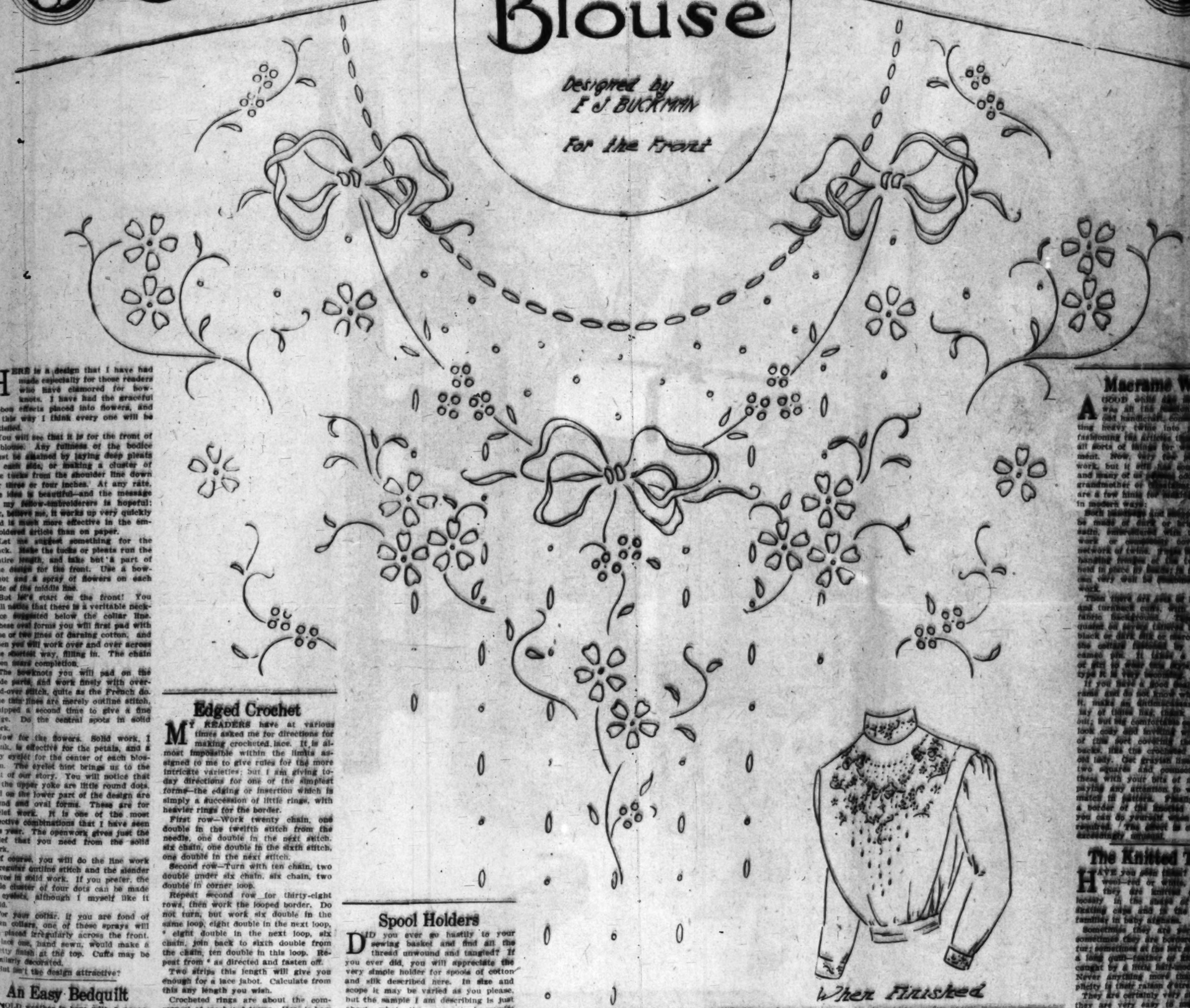
DINNER
...with cream gravy, ... croquettes (a ... hot bonbons, tea.

DINNER
...soup, a left-over), corned beef ... fried celery, suet dumplings ...

For the INDUSTRIOUS NEEDLEWOMAN

By ADELAIDE BYRD

Bowknot Design for a Blouse



HERE is a design that I have had made especially for those readers who have clamored for bowknots. I have had the graceful ribbon effects placed into flowers, and in this way I think every one will be satisfied.

You will see that it is for the front of a blouse. Any fullness of the bodice must be obtained by laying deep pleats at each side, or making a cluster of fine tucks from the shoulder line down for three or four inches. At any rate, the idea is beautiful—and the message to my fellow-embroiderers is hopeful; for, believe me, it works up very quickly and is much more effective in the embroidered article than on paper.

Let me suggest something for the back. Make the tucks or pleats run the entire length, and take but a part of the design for the front. Use a bowknot and a spray of flowers on each side of the middle line.

But let's start on the front! You will notice that there is a veritable necklace suggested below the collar line. These oval forms you will first pad with one or two lines of darning cotton, and then you will work over and over across the shortest way, filling in. The chain soon nears completion.

The bowknots you will pad on the wide parts, and work finely with over-and-over stitch, quite as the French do. The tiny lines are merely outline stitch, whipped a second time to give a fine edge. Do the central spots in solid work.

Now for the flowers. Solid work, I think, is effective for the petals, and a tiny eyelet for the center of each blossom. The eyelet hint brings us to the rest of our story. You will notice that on the upper yoke are little round dots, and on the lower part of the design are round and oval forms. These are for eyelet work. It is one of the most effective combinations that I have seen this year. The openwork gives just the relief that you need from the solid work.

Of course, you will do the line work in regular outline stitch and the slender leaves in solid work. If you prefer, the little cluster of four dots can be made in eyelets, although I myself like it solid.

For your collar, if you are fond of linen collars, one of these sprays will do, placed irregularly across the front. A lace one, hand sewn, would make a pretty finish at the top. Cuffs may be similarly decorated.

But isn't the design attractive?

An Easy Bedquilt

COLD weather is here with a vengeance and some of us are wishing we had one of the heavy quilts grandmother handed down to us and we handed down—to the church fair. Well, here is the way to make one quickly and easily.

Get two pieces of sateen or of mercerized printed goods in contrasting yet harmonious colors, and of the proper size to fit your bed. Put the right sides together and machine stitch up two of the sides. Then turn the goods inside out and run it up in stripes six inches apart.

Next get a soft calico, which tear up into strips each six inches wide. Machine stitch these up the sides and fill them with cotton batting.

Draw the cotton-filled calico into the strips of your quilt, being sure to fit them evenly and neatly, and sew up the ends. Finish with a ribbon quilt or edging and your quilt is done.

Broom Pincushion

A VERY fancy novelty is the broom pincushion. For this you will require a large flat cork, a meat skewer (a new one, of course) and a few yards of baby ribbon in some bright shade.

Cut a small hole in the cork and insert the skewer firmly through it. Now wind skewer and cork together with the ribbon until they are entirely covered. Two bows on the skewer will hold the ribbon tight so far.

The broom effect you will gain by the pins; they must be driven thickly into the under side of the cork, holding the ribbon at that point and at the same time giving a very good imitation of the tiny metal broom. These make very nice favors at in-

Edged Crochet

MY READERS have at various times asked me for directions for making crocheted lace. It is almost impossible within the limits assigned to me to give rules for the more intricate varieties; but I am giving today directions for one of the simplest forms—the edging or insertion which is simply a succession of little rings, with heavier rings for the border.

First row—Work twenty chain, one double in the twelfth stitch from the needle, one double in the next stitch, six chain, one double in the sixth stitch, one double in the next stitch.

Second row—Turn with ten chain, two double under six chain, six chain, two double in corner loop.

Repeat second row for thirty-eight rows, then work the looped border. Do not turn, but work six double in the same loop, eight double in the next loop, * eight double in the next loop, six chain, join back to sixth double from the chain, ten double in this loop. Repeat from * as directed and fasten off.

Two strips this length will give you enough for a lace jabot. Calculate from this any length you wish.

Crocheted rings are about the commonest of crocheted forms. Here is how to make one: Work twenty chain and form a ring, thirty-eight double in it, a slip stitch in the first double of this row; work another row of thirty-eight double over the last row and finish with a slip stitch.

If you wish to join rings, do not break off after this. * Work twenty-one chain, a slip stitch in the twentieth chain from the needle; fill in two rows of thirty-eight double as before. For each extra ring, repeat from *.

Veil Case

A VEIL case for a quarter! It sounds impossible, doesn't it? But this is how it is done:

Get half a yard of colored and half a yard of cream mercerized fabric of some sort, a spool of thread to match the colored material, a ball of cream-colored crochet yarn and a quarter of a yard of cotton wadding and half a dozen small buttons.

Cut two pieces of the colored goods, each 8x14 inches; on one piece embroider the word "Veils" with the crochet yarn. Around the other piece pleat a frill one inch wide, and join it down one long side to the embroidered part.

Now cut the cream-colored fabric 8x11 inches, lay the wadding on the wrong side and stitch in two directions, to give the effect of quilting, with the colored cotton. Hem this to the colored material all around and fold across the middle.

For the rollers take a piece of stiff paper or thin cardboard thirteen inches long by one wide, and cover it with stitched material. Work a loop at each end with yarn to button the case; cover the buttons with the colored goods and sew on three at each end two inches

Spool Holders

DID you ever go hastily to your sewing basket and find all the thread unwound and tangled? If you ever did, you will appreciate the very simple holder for spools of cotton and silk described here. In size and scope it may be varied as you please, but the sample I am describing is just about what the average housewife needs.

The foundation is a board 12 by 8 inches and a half inch thick. Into this drive two rows of six long nails, each long enough, that is, for their points to project through to the other side the length (almost) of a spool.

On the board mark in plain letters above the top row "20, 30, 40, 50, 60, 70." In the top row put your black thread of the corresponding number, in your bottom row your white.

If you wish to add a row of colored silks, mark them also, the proper color under each.

So that the spools shall not fall off the nails, drop a bit of hot sealing wax at the top of each nail. This will prevent hurting the hand on the sharp nails also. When the spool is exhausted it is easy enough to knock off the sealing wax and apply new.

Put screw eyes at the back of this board and hang it up by your work table or sewing machine. You will find it one of the most useful articles in the room.

Chamois Collar Case

STIFFEN two chamois disks with cardboard and lace them to a sidepiece two inches deep. Lace by punching both disks and sidepiece with round holes (use a paper punch, or a nutpick if you haven't the former useful article), and then threading with silk cord the color of the chamois.

Overcast lacing on the sidepiece along its top edge, and within this tack a chamois-color silk bag drawn up with ribbons.

Make this of a size to hold collars, and you have a little gift that bachelor maid and bachelor man will find equally

Bows in Evening Dress

EVERY evening dress one sees this year seems to be trimmed somewhere with a bow or two. These may be applied in various ways.

Big flat bows for the girdle.

Or to fasten off the edges of a draped tunic.

Or to fasten a bodice over one shoulder.

Tiny buckled bows around the top of the bodice.

Metal bows for the hair and on evening slippers.

Two or three bows to catch the streamers of a long girdle.

Even bows on the petticoat ruffle.

And bows on the chiffon scarf thrown over the shoulders.

So get to work and fashion for yourself bows in some color that will harmonize with that evening gown you are going to make; you will want to use

Embroidery Ideas

THE devoted embroiderer is always looking out for novelties. Here are a few ideas for her winter's work.

Afternoon tea sets, tray mat, tea cozy and serviettes embroidered to match.

Cracker boxes to hand around at tea, being the ordinary boxes covered with silk inside and out and embroidered with ribbon work.

Linen mending boxes for the guest-room, the linen embroidered cases being capable of being slipped off and washed.

Rolled cases with pockets for jewelry, pins, small toilet articles, etc.

Glass covers for hot milk or water tumblers for the invalid, with cambric doilies sewed over them, or crocheted over in heavy linen.

Embroidered book covers—not slip cases, but really permanent covers for fine books—in satin and velvet.

Sachet sets, in moire, trimmed with ribbon work and gold lace, and containing every sachet from the scented coat hanger to the glove pocket.

Satin Stitch

IN WORKING satin never use double silk or cotton. Doubling crosses the "lie" of the two threads, and therefore an even stitch cannot be secured and the work seems rough and coarse.

If the work already requires a double thickness, draw two threads together from the skein and thread them at the same time through the eye of the needle. This, however, is possible only in the finer numbers of cotton or silk.

Braid Edging

FINE lace braid, almost transparent in its delicacy, can be used very effectively as edging for table linens of the lighter sort—doilies, tray cloths, bread-dish covers, etc.

The braid is sewed into leaves and flower petals and stitched around heavy linen. For a larger piece, a good effect is gained by using four small squares of the linen and forming them into a maltese cross by braid loops between the squares.

This same braid can be used also to advantage in braid crochet as a border to heavier pieces and in appliqued designs, like coronation braid, on centerpieces.

Crocheted Purse

HERE are simple directions for crocheting a purse with wool or silk. Commence with thirty-seven chain, always taking three chain to turn. Turn and work one treble in each chain, turn and continue the same till you have the required length. Remember that the work has to be doubled from beginning to end to form two sides.

When you have the length desired, start decreasing one stitch at each end until all the stitches are done. This point forms the turn-over flap.

Double the work and sew neatly on the wrong side, turn back and sew a patent fastener to the under side of the flap, which fastens to the purse itself.

If you wish to fasten the purse around your neck, fasten your thread at one end of the purse and work eighty chain and attach the opposite side. Buy a brass ring and double crochet around it, catching it into the eighty chain in the center. Pass the cord to go around the neck through this ring and the purse is completed.

Macrame We...

A GOOD while ago macrame was all the rage. ... old handicraft, consisting heavy twine into ... fashioning the articles that ... all sorts of things for ... ment. Now, very ... work, but it still has ... and many of us ... grandmother of ... are a few hints for ... in modern ways:

Such ... be made of dark or ... satin, embroidered with ... work or ... network of twine. ... handing ... bend in place by ... one very ... work.

... and turnback cuffs, ... fabric background. ... quaint ... black or dark ... the collar fastened ... same ... of gilt to ... type it is very ...

If you have a good ... and do not know ... it, make an ... way of ... out; but ... look ... of ... backs, ... old lady. ... two squares ... these with your ... paying any ... mated in ... a border of the ... you can do yourself ... remember. The ... exceedingly ...

The Knitted T...

HAVE you seen ... wool—red or white, ... they are ... hosiery in the ... knitting ... familiar in baby ...

Sometimes they are ... sometimes they are ... fur; sometimes ... a long cuff—fashion ... caught by a ... Never anything ... pretty in their ... They are ... they are very ... crochet at all ... them, and if you ... learn how.

Probably they won't ... beyond this winter, ... creed them, and so ... quite the thing. ... them first to the ... ing doll caps at the ... seen everywhere ... in evidence. For ... any open-air ... since they ... not need ... range the ...

Moreover, no ... them, and they ... cool water and ... suds or ... but wring ... towel and ... In fact ... the long knitted ... over to us ... With a knitted ... gins and cap, ... out completely, ...

Pretty Opera...

ABOUT the ... bag is made of a ... linen or moire, ... inches, with a ... same size.

Sew bag ... gether and ... slots for the ... cord through ... Of course, ... more ... painting ... are the ... powder ... etc. But ... easily made, ...

The SMARTEST FASHIONS of WELL-DRESSED FOLK



KATHERINE McCARRON

PREPARING FOR THE PACKAGE PARTY

DEAR ELEANOR:

Mrs. Clarke and I have been so busy getting ready for the package party—still for our poor, struggling little organ fund—that I have had not a minute to write to you. I am scribbling in a corner now, while Mrs. Clarke, bless her heart! gives last directions to the Sunday-school girls.

Mrs. Clarke is always so restful, don't you think? Today she is in soft gray: a silk-and-wool crepe, with a slashed tunic and a shaped bodice showing Japanese embroidery beneath. The yoke is tucked white net, and so are the undersleeves that show beneath the stylish kimono effect my dear lady can wear so well.

Margaret Hallowell is one of our aides—she ought to win all sorts of hearts and pocketbooks. She is in a bottle-green ratine suit, with buttoned flaps on skirt and coat and deep black velvet revers. Her hat is a green felt cockade shape, with two red quills caught by a velvet circlet.

Edith Murgatroyde, another of my girls, is doing all the wrapping, with little Anna Wells to help her. Edith is in old-blue broadcloth, with a deep hem of black satin on the skirt and a bolero effect in the blouse. This is fastened by a black bow, showing an ecru underblouse with a white yoke beneath it. On the side pleats of the blouse is a touch of bright-colored tapestry.

Anna feels herself very important, I'm sure—we always do when we're just 14 and are allowed to help the older girls. She has on a dress of corn-colored challis, with brown embroidery on the gathered skirt hem and the fichu-shaped blouse. Her tucked chemisette has lace cuffs and a round Dutch collar.

I hear Margaret saying that, in her opinion, most of the people have sent us the Christmas presents they didn't want, and I have to go and "sit" on that infant (Bob's expression).

Yours always,

MADGE.

PER ANNUM $9.00

Clarified.

CAN FORTIFY GREAT CANAL.

Foraker Expresses His Opinion.

Letter to President an Aid to Better Understanding of Conditions.

Treaty With Great Britain No Bar to Action by the United States.

Former Ohio Senator Helped Secretary Hay Draw Up Document.

[ASSOCIATED PRESS NIGHT REPORT.]

WASHINGTON, Jan. 8.—A contribution designed to clarify the confused situation that has arisen over the right of the United States to fortify the Panama Canal was submitted today by Former Senator Foraker of Ohio to President Taft who made it public.

Throughout the period the Hay-Pauncefote treaty was being negotiated and ratified, Senator Foraker advised with John Hay, then Secretary of State, and made many of the suggestions that were incorporated into the treaty preserving to this government the right to take such means as it deemed necessary to protect the canal and the shipping, without specifically authorizing fortifications.

Senator Foraker's letter to President Taft reviews the acts of the Senate in connection with the treaty-making with England and laws passed subsequently to the ratification of the existing Hay-Pauncefote treaty. The latter tells of the ratification of a treaty by the Senate December 28, 1900, which was rejected by the British government.

When it was presented in the Senate

Flashes from the Wires—Sorted

The News in Th[illegible]

CONDENSED AND

INDEX: TITLES, PAGES, PARTS

1. Can F[illegible] Great Canal.
   Benilin Row Hit Islands.
2. Happenings Along Pacific Coast.
4. Pith of News from Middle West.
5. Mason Tells of His Great Trip.
6. Editorial Page: Pen Points.
7. The Stage: Music and Drama.
8. Caution Him Against Jobs.
9. In the Churches Yesterday.
10. Live Doings in Field of Sports.
16. Los Angeles County—Cities and Towns.
17. Events South of the Tehachepi.
18. The City: Vital Statistics.

SUMMARY.

THE SKY. Clear. Wind at 5 p.m., west; velocity, 5 miles. Thermometer, highest, 71 deg.; lowest, 51 deg. Forecast: Fair Monday. Light southwest wind. For complete report see page 13.

THE CITY. A. G. Spalding of San Diego, on his way to Sacramento, declared in this city last night if he finds that Boss Lissner is using undue influence with the members of the Legislature to force Works on the people as United States Senator, he will prosecute him.

The squad of mounted policemen goes on duty this morning to patrol outlying districts and portions of the city not easily accessible to motorcycle officers. Drills, military instruction and breaking in new men promise to keep the department busy.

A small boy started a fire in the brush about half a mile from Mt. Washington yesterday which burned over fifty acres before it was checked by back firing.

Eagerly displaying a handsome little revolver with a safety catch, an Eagle Rock girl was horrified when it was discharged, the bullet entering the thigh of a girl chum.

A burglar, trying to force an entrance into a Washington-street drug store, broke a pane of glass, cutting his hand severely by the flow of blood, he hastily decamped, but was seen by a neighbor and his description given the police.

A bill drafted in the interest of the Psychopathic Institute of Southern California will be introduced in the Legislature asking for an appropriation to establish a state hospital for the mildly insane, the epileptic and the inebriate.

A noted Japanese scholar declared in an address last evening that Christianity may be preached in Japan without bitterness as a large percentage of the Japanese population is without thought or feeling on the question of religion.

Detectives yesterday arrested the man charged with abducting a fifteen-year-old girl. He was found hiding in his room and was locked up without bail.

A chauffeur, who while walking to Pasadena, fell from a trestle bridge, lying unnoticed beneath it many hours, died at the County Hospital last night of his injuries.

SOUTHERN CALIFORNIA. Wealthy negroes promote plan to form a "New Africa" in the vicinity of San Bernardino and take up large bodies of land for the purpose.

One of Pasadena's most prominent residents is stricken dead of heart failure while apparently in the best of health.

Ventura holds meeting of representative citizens and decides to donate its proportion of the bond issue proceeds to perfecting the Rincon Beach boulevard.

Santa Monica real estate men band together to support the two hundred thousand dollar bond issue which is to be voted on January 25.

Man trying to sell a new wheel for ten dollars is arrested at Santa Ana after an exciting race with officer.

Venice has a plan under way to construct over the sharp turns for autoists at the head of Windward avenue.

A young printer, despondent because of ill health, shot himself in the head at the home of a Long Beach friend yesterday morning, overturning a lighted oil stove. Later was found lying face down in the blaze and died.

Burglars broke into the Ostrich Farm restaurant at Long Beach and stole practically the entire stock of plumes valued at $1000.

Residents of Santa Barbara will be entertained with mimic naval warfare for the next ten days and the town is now in possession of jackies.

San Diego students suspended for improper conduct adopt resolutions to rectify the mistake and reinstatement is probable.

PACIFIC SLOPE. Seattle Welfare League will fight injunction against recall election by appeal to Federal court at Portland.

Sacramento Bluejackets state outlook for